MOEN®

SPECIFICATIONS

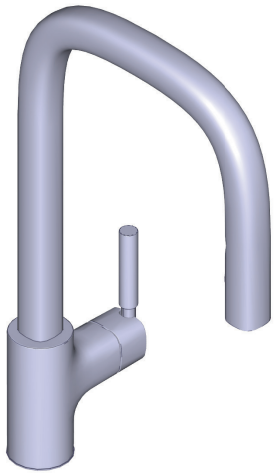

Tenon™
Single Handle Pulldown Prep/Bar Faucet

Models: S74001 series

NOTE: THIS FAUCET IS DESIGNED TO BE INSTALLED THROUGH 1 HOLE, 1-1/2" (38mm) MIN. DIA.

FAUCET DESCRIPTION
- Reflex™ pulldown system offers smooth operation, easy movement and secure docking
- PowerBoost technology provides boosted water performance with the push of a button
- Metal construction with various finishes identified by suffix
- DuraLock™ Quick connect installation
- Pulldown spray with 68" braided hose
- Flexible supply lines with 3/8" compression fittings
- High arc spout provides height and reach to fill or clean large pots while pulldown wand provides the maneuverability for cleaning or rinsing
- 360˚ rotating spout

OPERATION
- Lever style teak wood handle; Metal secondary handle lever option included
- Temperature controlled by 100˚ arc of handle travel
- Operates with less than 5 lbs. offorce
- Operates in stream or spray mode in the pulldown or retracted position
- Secondary metal lever handle option included
- Four Function spary wand: Stream, Spary, Boosted Stream and Booster Spray
- Faucet designed for handle to be mounted on the right side.

FLOW
- Flow is limited to 1.5 gpm (5.7 L/min) at 60 psi

CARTRIDGE
- 1255™ Duralast™ cartridge

STANDARDS
- Third party certified to IAPMO Green, ASME A112.18.1/CSA B125.1 and all applicable requirements therein including NSF 61/9G & 372
- Meets CalGreen and Georgia SB370 requirements
- Complies with California Proposition 65 and with the Federal Safe Drinking Water Act
- The backflow protection system in the device consists of two independently operating check valves, a primary and a secondary which prevent backflow
- **ADA** for lever handle

WARRANTY
- Lifetime limited warranty against leaks, drips and finish defects to the original homeowner
- 10 year limited warranty when used in a multifamily installation
- 5 year limited warranty when used in a commercial installatic

Visit www.moen.com/support for complete details and limitatior

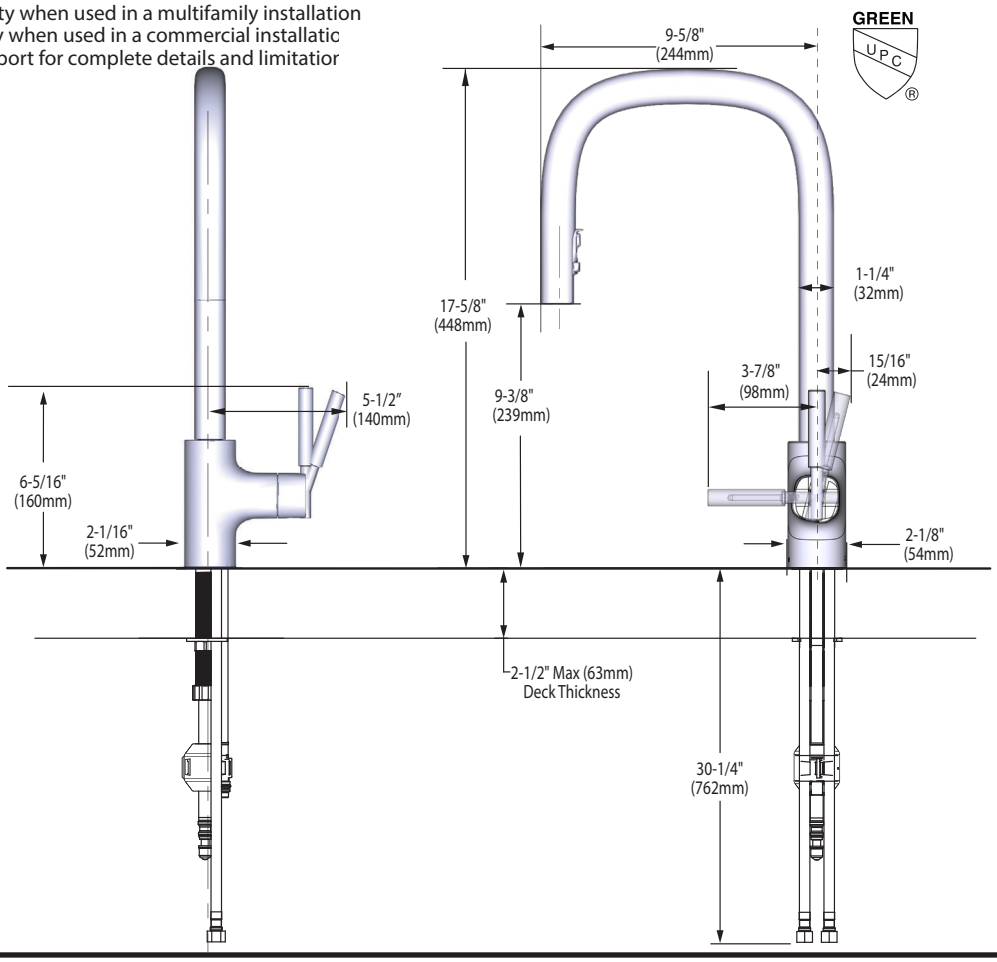

07/11/2024 SPC2394 S000025444
Rebrand01