

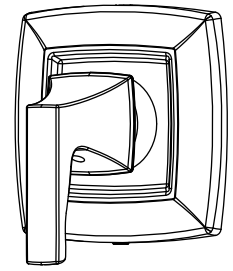







56DIVTRM
 Diverter Trim
Specification Submittal

Location:



Model Numbers	Feature Highlights
<input type="checkbox"/> 56DIVTRM Diverter Trim	<ul style="list-style-type: none"> • Diverter trim made from metal and nonmetallic materials. • Plated in standard Polished Chrome finish. • Diverter valve sold separately.
Options/ Modifications	
<input type="checkbox"/> BBZ Brushed Bronze finish <input type="checkbox"/> MB Matte Black finish <input type="checkbox"/> STN Satin Nickel finish	<div style="text-align: right;">   </div>
Compliance	Warranty
<ul style="list-style-type: none"> • ASME A112.18.1/CSA B125.1. • Lever handle meets ADA requirements for operation. <div style="text-align: right;">   </div>	<p>Limited Lifetime - for residential installations. 10 Years - for commercial/industrial installations. Refer to www.symmons.com/warranty for complete warranty information.</p> 

Architectural/ Engineering Specification

Symmons Oak® Diverter Trim _____ Includes diverter trim made from metal and nonmetallic materials, plated in standard Polished Chrome finish, diverter valve sold separately. 10 Year Commercial Warranty. ASME A112.18.1/CSA B125.1 compliant, Lever handle meets ADA requirements for operation. Available options: BBZ = Brushed Bronze finish, MB = Matte Black finish, and STN = Satin Nickel finish.

56DIVTRM

Dimensions

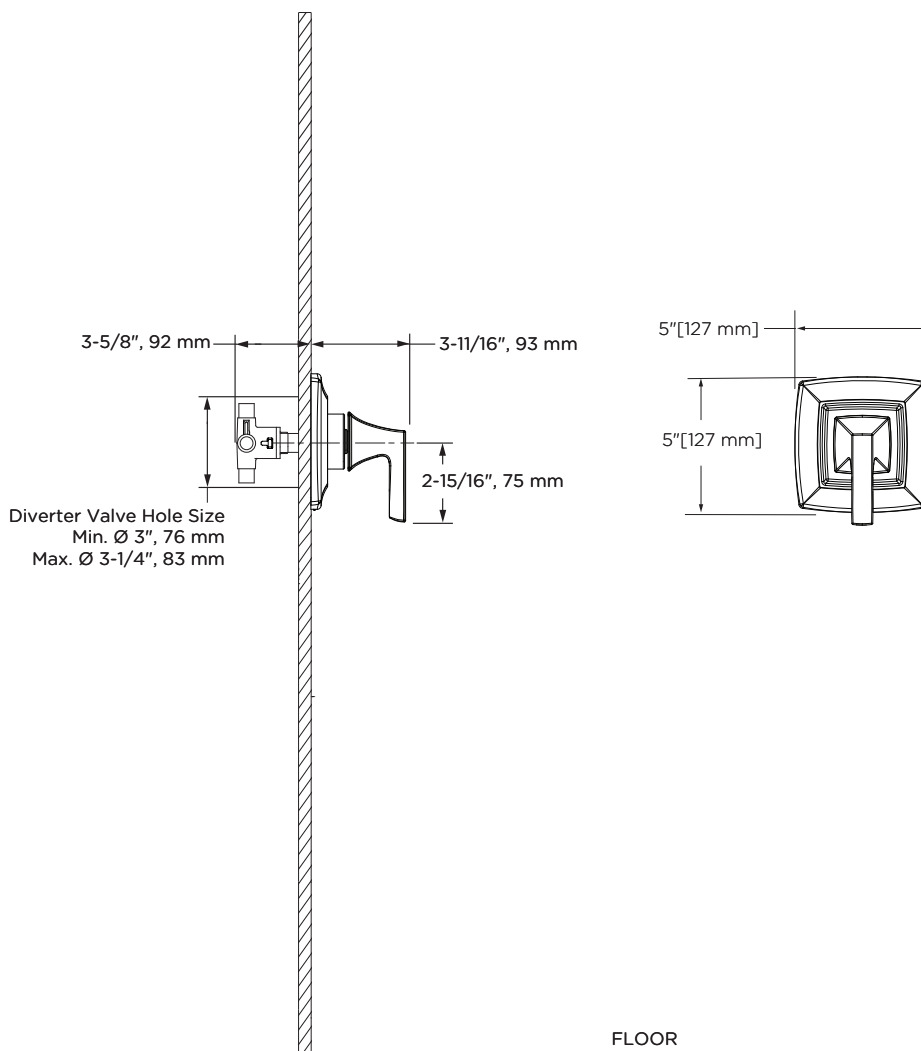

Note: Dimensions subject to change without notice.