

VANITY K-2457

Features

- Sycamore solids and veneers
- Catalyzed polyurethane finish
- Slow-close drawer(s)
- 42" (1067 mm) x 21-3/8" (543 mm) x 33-1/2" (851 mm)

Codes/Standards Applicable

Specified model meets or exceeds the following:

- None applicable

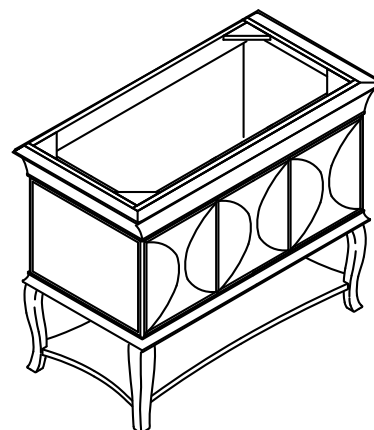

Colors/Finishes

- F11: Vellum

Lavatory/Accessories:

- F11: Vellum
- 0: White
- Other: Refer to Price Book for additional colors/finishes

Specified Model

Model	Description	Colors/Finishes	
K-2457	Vanity, 42" (1067 mm) length	<input type="checkbox"/> F11	
Recommended Bathroom Sink			
K-2209	Caxton® undercounter bathroom sink	<input type="checkbox"/> 0	<input type="checkbox"/> Other
K-3052-1	Iron/Impressions™ 43" (1092 mm) cast iron one-piece surface and integrated bathroom sink with single-hole faucet drilling	<input type="checkbox"/> 0	<input type="checkbox"/> Other
K-3052-4	Iron/Impressions™ 43" (1092 mm) cast iron one-piece surface and integrated bathroom sink with 4" (102 mm) centers	<input type="checkbox"/> 0	<input type="checkbox"/> Other
K-3052-8	Iron/Impressions™ 43" (1092 mm) cast iron one-piece surface and integrated bathroom sink with 8" (203 mm) centers	<input type="checkbox"/> 0	<input type="checkbox"/> Other
Recommended Accessory			
K-2458	Mirror	<input type="checkbox"/> F11	

Product Specification

The vanity shall be 42" (1067 mm) in length, 21-3/8" (543 mm) in width, and 33-1/2" (851 mm) in height. Vanity shall be made of sycamore solids and veneers. Vanity shall have catalyzed polyurethane finish. Vanity shall include slow-close adjustable drawer(s). Vanity shall be Kohler Model K-2457-_____.

PROVINITY™

Technical Information

Furniture*:	
Drawer	35-3/4" (908 mm) x 17" (432 mm) x 6" (152 mm)
* Approximate measurements for comparison only.	

Installation Notes

Install this product according to the installation guide.

Decorative cabinet hardware is supplied. Refer to the Kohler bath accessories line for additional decorative cabinet hardware to complement your vanity.

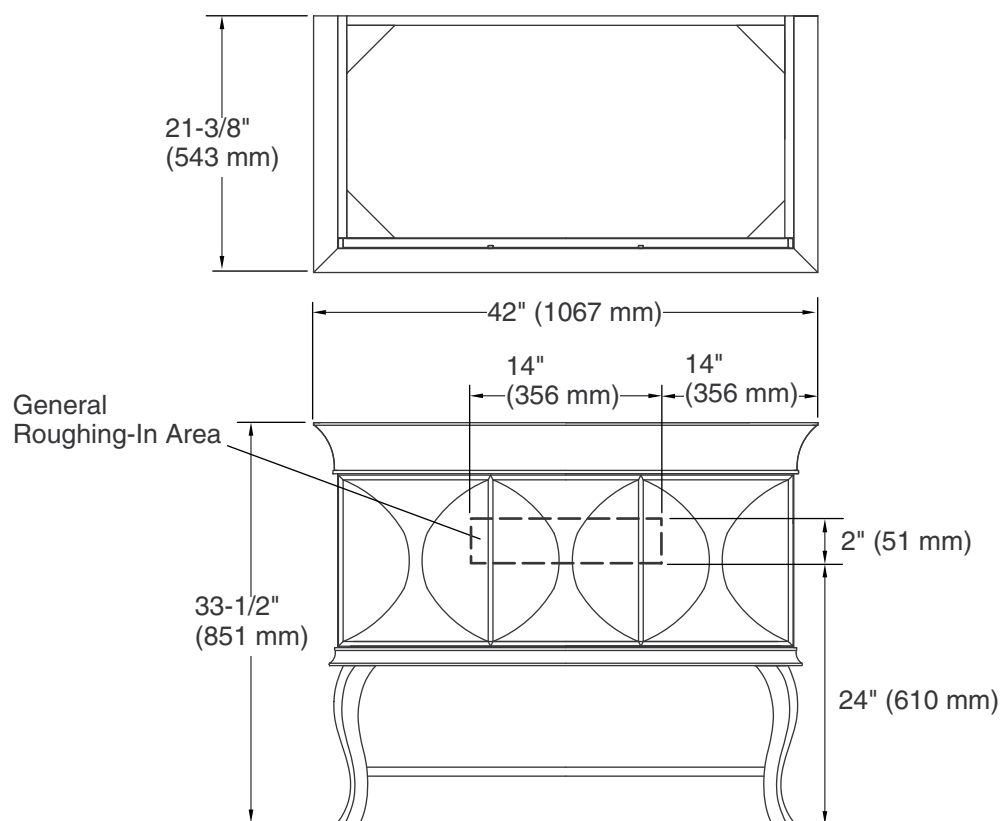

Product Diagram