

JB PRODUCTS

A FEDERAL PROCESS COMPANY



FULL LINE CATALOG
2014

Our Story...

Located in South Bend, Indiana, **JB Products**, a Federal Process Company, has manufactured products for the conventional plumbing wholesale, manufactured housing, recreational vehicle, and OEM/repackager markets for over 40 years.

We are pleased to introduce the new JB Products 2014 full line catalog. Along with our traditional offering of plastic, brass tubular products and bathwastes, we also offer a full line of basket strainers, commercial products, plumbing specialties/accessories, Federal Process Chemicals and our JB Signature line of decorative items for kitchen and bath.

We encourage you to also check out some of our recent product innovations including the Express II bathwastes starting on page 20 and our new JB Solutions American made section featuring Air Admittance Valves and Water Hammers Arresters pages 11 through 13.

Most JB Products are listed by one of the following regulatory agencies:



Please call us at 800-527-8727 or speak with your local JB Products manufacturer representative if you have questions or visit our website at www.jb-products.com

Thank you for your continued support.

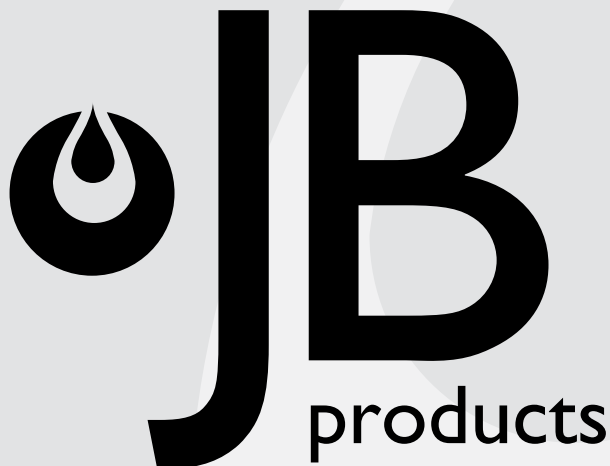

TERMS AND CONDITIONS

This catalog contains product specifications of certain products sold by JB Products. JB Products may, from time to time, discontinue, change, or otherwise modify without notice any of the products listed herein. Possession of our catalog by any person is not to be construed as an offer to sell that person or anyone else the goods listed herein.

Terms of Payment

Standard industry payment terms are 2% 10th Prox; a 2% cash discount will be allowed on the net amount if paid on or before the 10th of the month following the date of the invoice before additions or deductions for transportation, handling or applicable taxes. A 1-1/2% service charge per month will be added to any past due balance.

Transportation

Freight charges will be prepaid on orders for \$1250 or more net for shipment to one destination in the continental United States. Otherwise freight terms are F.O.B. South Bend, Indiana.

Broken Cartons

Broken cartons are not allowed. Items should be ordered in multiples of standard package quantities. Product orders for less than standard package quantities will be increased to standard package quantities.

Minimum Order – no order will be processed for less than a \$75 invoice minimum charge.

Shortage or Variance

No claims for variances from or shortages in orders will be considered unless presented within 3 days after receipt of goods.

Returned Goods

Merchandise may not be returned for credit unless the Seller has agreed to accept them in writing. Where returns are accepted a deduction of 20% or \$20.00, whichever is greater, will be made for re-handling. All transportation costs for returned goods must be paid by the Buyer. In any event, only saleable merchandise of standard manufacture may be returned for credit.

JB PRODUCTS WARRANTY

JB PRODUCTS warrants to its immediate customers that goods shown and described in this catalog will be free from defects in material and workmanship, under normal usage and service for **one year*** from the date of JB Products invoice to its immediate customer's place of business where the goods were originally shipped by JB PRODUCTS.

* The following finishes have a 90 day warranty. Oil Rubbed Bronze (metal), Venetian Bronze, Classic Bronze, Aged Bronze, Aged Pewter. These are lacquered coated finishes. The warranty is void if products were misused, abused or the cleaning instructions below were not followed. Chrome is warranted for one year.

JB PRODUCTS shall not have the obligation to pay for **any labor costs or any other expenses** incurred by its customers in replacing any such defective goods. JB PRODUCTS shall not be liable for any damages, losses costs or expenses resulting from loss of use of the goods, loss of time, inconvenience, loss or damage to real or personal property, loss of income, loss of profits, or personal injuries. JB PRODUCTS shall not have the obligation to replace any goods or pay costs incurred in shipping replacements for goods which have been the subject of accident, negligence, misuse or abuse. The obligation of JB PRODUCTS under this warranty is expressly limited to replacement of the defective goods and shipping costs specified above.

JB PRODUCTS EXPRESSLY DISCLAIMS THE IMPLIED WARRANTIES OF MERCHANTABILITY AND FITNESS FOR A PARTICULAR PURPOSE.

This warranty is in lieu of all other warranties. No representative of JB PRODUCTS has the authority to make any other warranties, express or implied, or to assume any obligations other than those specified above, on behalf of JB PRODUCTS, and any such warranties and obligations shall not be binding upon JB PRODUCTS. The rights created by this Warranty may not be assigned unless the express written consent of JB PRODUCTS is first obtained.



Bayonet™
THREADLESS TUBULAR

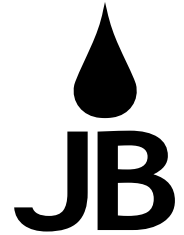

Express Bathwaste Signature™

Table of Contents

Plastic Tubular	2 - 9
Bayonet Tubular	10
JB Solutions	11 - 13
Bathwastes	14 - 31
Brass Tubular	32 - 39
Commercial	40 - 41
Strainers	42 - 45
JB Signature	46 - 59
Accessories	60 - 75
Chemicals	76 - 81
Index Alpha	82 - 84
Index Numeric	85 - 93

JB Products

a Federal Process Company

800-527-8727 www.jb-products.com

Ph: 574-288-0607 Fax: 574-234-2562

6851 Enterprise Drive South Bend, IN 46628

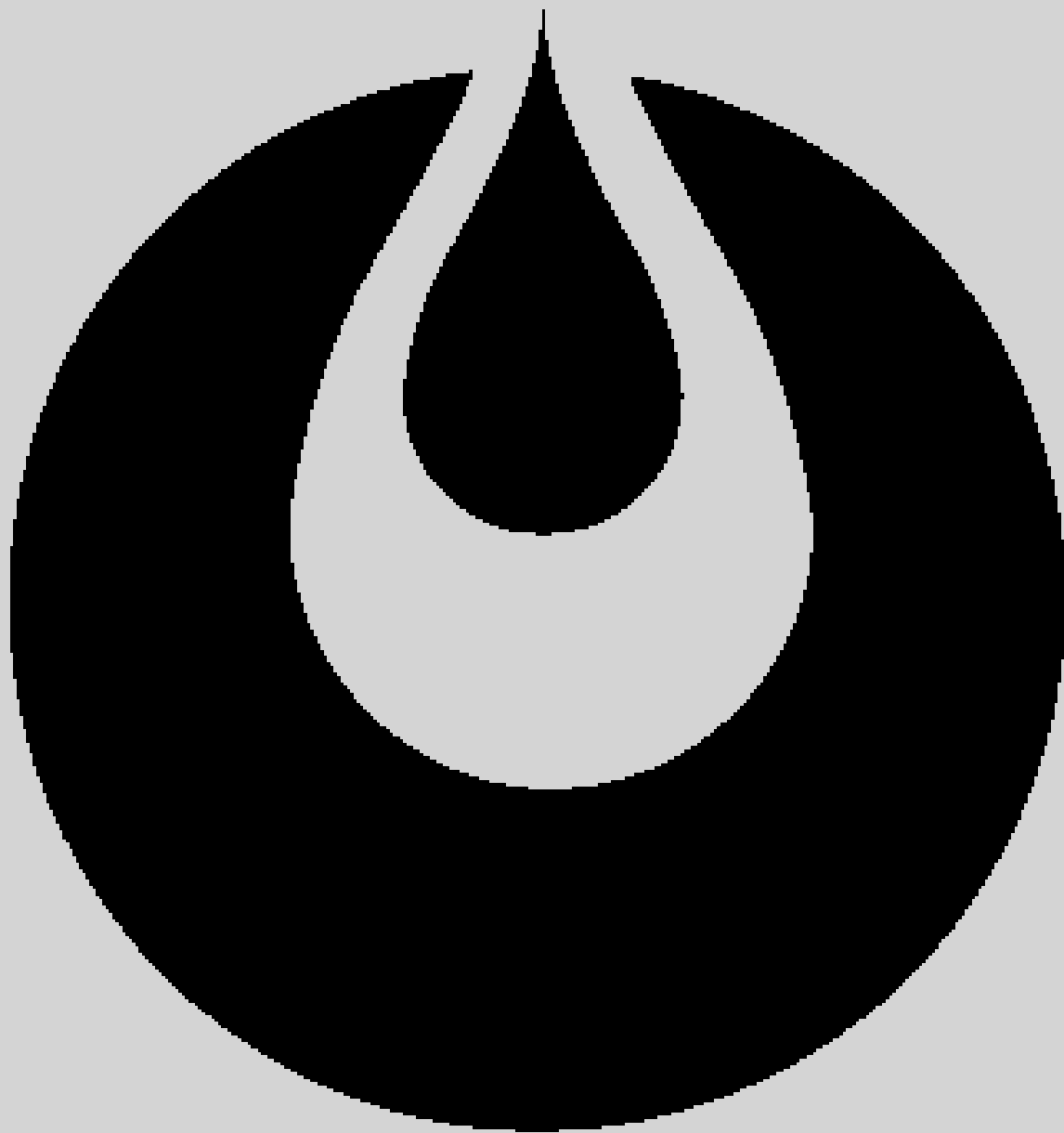

Plastic Tubular

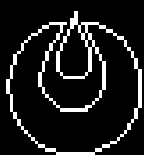



P-Traps with Marvel Adapter

Reducing washer included.

Item #	Description	Qty
802PVCBG	1-1/2" P-Trap White with Marvel Adapter, bagged	50
802PVCBX	boxed	25
802DPVCBG	with Box Flange, bagged	25
802DPVCBX	with Box Flange, boxed	25
802RPVCBG	with Rubber Washers, bagged	50
802PVCBG1	with ABS Marvel, bagged	25
802NPVCBG	with Economy Wing Nuts, bagged	50
802NPVCBX	with Economy Wing Nuts, boxed	25
802NPVCBG1	with Economy Wing Nuts and ABS Marvel, bagged	25
802YPVCBG	with Hook Style J-Bend, bagged	50
802TPVCBG	1-1/2" P-Trap White, Flanged Arm and Marvel Adapter, bagged	50
802TGPVCBG	with Rubber Washers, bagged	50



801ABSBG	1-1/2" P-Trap Black with Marvel Adapter bagged	50
801ABSBX	boxed	25
801RABSBG	with Rubber Washers, bagged	50
801NABSBG	with Economy Wing Nuts, bagged	50
801NABSBX	with Economy Wing Nuts, boxed	25
801YABSBG	with Hook Style J-Bend, bagged	50
801TABSBG	1-1/2" P-Trap Black, Flanged Arm and Marvel Adapter, bagged	50
801TGABSBG	with Rubber Washers, bagged	50



P-Traps with Solvent Weld Adapter

Traps have a PVC or ABS wall arm and solvent weld adapter.

804PVCBG	1-1/2" P-Trap White with PVC Glue Adapter bagged	50
804PVCBX	boxed	25
804DPVCBG	with Box Flange, bagged	25
804DYPVCBG	with Box Flange, non-wing nuts, bagged	25
804DYPVCBX	with Box Flange, non-wing nuts, boxed	25



803ABSBG	1-1/2" P-Trap Black with ABS Glue Adapter bagged	50
803ABSBX	boxed	25

P-Traps 1-1/4"

Traps have non-winged slip nuts. Traps below with a Marvel adapter, have a 1-1/2" x 1-1/4" poly reducing washer.

813PVCBG	1-1/4" P-Trap White bagged	50
813PVCBX	boxed	25
813DPVCBX	with Box Flange, boxed	25
813PVCBG2	with PVC Marvel and reducing washer, bagged	50
813PVCBG1	with ABS Marvel and reducing washer, bagged	50



813ABSBG	1-1/4" P-Trap Black bagged	50
813ABSBX	boxed	25



814PVCBG



A808

B808

P-Traps 1-1/2" with Reducing Wall Arm

Wall arm gradually reduces from 1-1/2" at the J-bend down to 1-1/4" od at the outlet end.

Item #	Description	Qty
814PVCBG	1-1/2" P-Trap White, Reducing Arm, bagged	50
814PVCBX	boxed	25
814ABSBG	1-1/2" P-Trap Black, Reducing Arm, bagged	50
814ABSBX	boxed	25

Plated Plastic P-Traps

Ideal for pedestal lavatories. Economical option to expensive metal traps. Finishes include high luster chrome and our New Brushed Nickel finish.

A808	CP with PVC Marvel Adapter and Box Flange	25
A808B	CP with ABS Marvel Adapter and Box Flange	25
A807	CP with Reducing Arm to 1-1/4" (no box flange)	25
B808	Brushed Nickel with PVC Marvel, Box Flange	10

S-Traps

816PVCBG	1-1/2" S-Trap White with Marvel, bagged	25
816PVCBX	boxed	25
816DPVCBX	with Box Flange, boxed	25

816ABSBG	1-1/2" S-Trap Black with Marvel, bagged	25
816ABSBX	with Marvel, boxed	25

817PVCBG	1-1/2" S-Trap PVC Weld Adapter, bagged	25
817PVCBX	Weld Adapter, boxed	25

815PVCBG	1 1/2" S-Trap White no adapter, bagged	25
----------	--	----

818PVCBG	1-1/4" S-Trap White no adapter, bagged	25
818PVCBX	no adapter, boxed	25



816PVCBG



122PVCBG

Washing Machine Traps

The PVC floor bend tube is 15-1/2" long.

122PVCBG	1-1/2" PVC Trap bagged	25
122PVCBX	boxed	25

Wall Bends

7-1/2" from center of the bend to end.

820PVC	1-1/4" Wall Bend White	25
820ABS	Black	25

812PVC	1-1/2" Wall Bend White	25
812ABS	Black	25
811PVC	PVC	25
811ABS	ABS	25



811PVC

J-Bends 1-1/2"

Includes nuts and poly washers.

810PVCBG	J-Bend White, bagged	25
810PVCBX	boxed	25
810ABSBG	J-Bend Black, bagged	25



810PVCBG

Sink Traps

Solvent weld Sch 40 elbow. Includes nuts, poly washer and reducing washer.

806PVCBG	Sink Trap White with PVC Sch 40 Elbow, bagged	25
806PVCBX	boxed	25
806ABSBG	Sink Trap Black with ABS Sch 40 Elbow, bagged	25



806PVCBG

Repair Traps

Slip joint outlet. Includes nuts, poly washer and reducing washer.

805PVCBG	Repair Trap White with PVC SJ Outlet, bagged	25
805PVCBX	boxed	25



805PVCBG



End Outlet Wastes Telescopic

Adjustable to 16" center to center. Universals include short tailpieces.

Item #	Description	Qty
TW500PVCBG	1-1/2" x 16" White Direct Connect, bagged	25
TW500PVCBX	boxed	25
TW50021PVCBG	1-1/2" x 21" White Direct Connect, bagged	15
TW500ABSBG	1-1/2" x 16" Black Direct Connect, bagged	25
TW500ABSBX	boxed	25

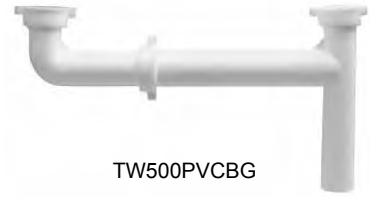

TW500PVCBG

TW510PVCBG	1-1/2" x 16" White Slip Joint, bagged	25
TW510PVCBX	boxed	25
TW510GPVCBG	with rubber washers, bagged	25
TW51021PVCBG	1-1/2" x 21" White Slip Joint, bagged	15
TW510ABSBG	1-1/2" x 16" Black Slip Joint, bagged	25
TW510ABSBX	boxed	25
TW51021ABSBG	1-1/2" x 21" Black Slip Joint, bagged	15

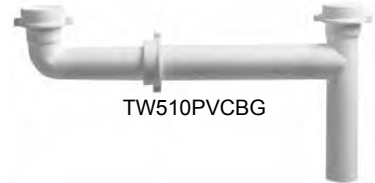

TW510PVCBG

TW510UPVCBG	1-1/2" x 16" White Universal, bagged	25
TW510UPVCBX	boxed	25
TW510UABSBG	1-1/2" x 16" Black Universal, bagged	25
TW510UABSBX	boxed	25



T510UPVCBG

End Outlet Wastes Economy

Non-telescopic. Universals include short tailpieces.

T530YPVCBG	1-1/2" x 16" White Direct Connect, bagged	25
T530YPVCBX	boxed	25
T530YABSBG	1-1/2" x 16" Black Direct Connect, bagged	25
T530YABSBX	boxed	25



T530YPVCBG

T540YPVCBG	1-1/2" x 16" White Slip Joint, bagged	25
T540YPVCBX	boxed	25
T540Y21PVCBG	1-1/2" x 21" White Slip Joint, bagged	25
T540Y21PVCBX	boxed	25
T540Y21GPVCBX	with rubber washers, boxed	25

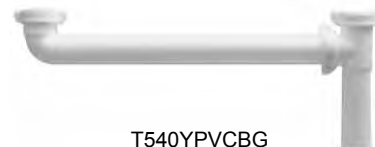

T540YPVCBG

T540YABSBG	1-1/2" x 16" Black Slip Joint, bagged	25
T540YABSBX	boxed	25
T540Y21ABSBG	1-1/2" x 21" Black Slip Joint, bagged	25
T540Y21ABSBX	boxed	25

T540YUPVCBG	1-1/2" x 16" White Universal, bagged	25
T540YUPVCBX	boxed	25
T540YUABSBG	1-1/2" x 16" Black Universal, bagged	25
T540YUABSBX	boxed	25
T540YU21ABSBX	1-1/2" x 21" Black Universal, boxed	25



T540YUPVCBG

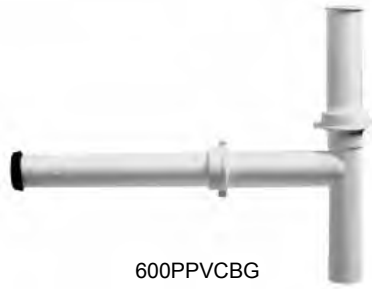

600PPVCBG

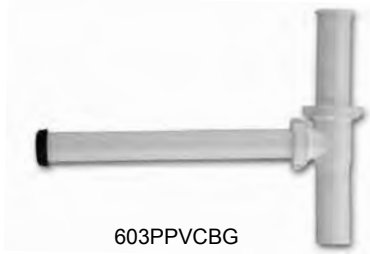

603PPVCBG

Disposal Wastes Telescopic

Includes both 6" and 10" tailpieces and disposal connection washer. Tee has a baffle.

Item #	Description	Qty
600PPVCBG	Telescopic Disposal Waste White, bagged	25
600PPVCBX	boxed	25
600GPVCBG	with rubber washers, bagged	25
600PABSBG	Telescopic Disposal Waste Black, bagged	25
600PABS BX	boxed	25
600GABS BG	with rubber washers, bagged	25
60512PVCBG	Telescopic Disposal Waste White, bagged with 5/8" od condensation drain	15

Disposal Wastes Economy

Includes both 6" and 10" tailpieces and disposal connection washer. Tee has a baffle.

603PPVCBG	Economy Disposal Waste White, bagged	25
603PPVCBX	boxed	15
603GPVCBG	with rubber washers, bagged	25
603PABSBG	Economy Disposal Waste Black, bagged	25
603ABS BX	boxed	15

End Outlet Wastes with Dishwasher Branch

Adjustable up to 16" center to center. DC is direct connect, SJ is slip joint and Universal will work both ways and includes short flanges.



T500DS34PVCBG



T510DS34PVCBG



T510DSU34PVCBG

T500DS34PVCBG	1-1/2" x 16" White DC, 3/4" spout, bagged	15
T500DS34PVCBX	with 3/4" spout, boxed	15
T500DS12PVCBG	with 1/2" spout, bagged	15
T500DS12PVCBX	with 1/2" spout, boxed	15
T500DS12GPVCBG	with rubber washers, bagged	15
T500DS34ABS BG	1-1/2" x 16" Black DC, 3/4" spout, bagged	15
T500DS12ABS BG	with 1/2" spout, bagged	15

T510DS34PVCBG	1-1/2" x 16" White SJ, 3/4" spout, bagged	15
T510DS12PVCBG	with 1/2" spout, bagged	15
T510DS12PVCBX	with 1/2" spout, boxed	15
T510DS12GPVCBG	with rubber washers, bagged	15
T510DS34ABS BG	1-1/2" x 16" Black SJ, 3/4" spout, bagged	15

T510DSU34PVCBG	1-1/2" x 16" White Univ. 3/4" spout, bagged	15
T510DSU34PVCBX	with 3/4" spout, box	15
T510DSU12PVCBG	with 1/2" spout, bagged	15
T510DSU12PVCBX	with 1/2" spout, box	15
T510DSU34ABS BG	1-1/2" x 16" Black Univ. 3/4" spout, bagged	15
T510DSU12ABS BG	with 1/2" spout, bagged	15

Center Outlet Wastes

Universal wastes include short flanged tailpieces.

TW515PVCBG	1-1/2" x 16" White Direct Connect, bagged	25
TW515PVCBX	boxed	25
TW515ABSBG	1-1/2" x 16" Black Direct Connect, bagged	25
TW515ABSXB	boxed	25



TW515PVCBG

TW516PVCBG	1-1/2" x 16" White Slip Joint, bagged	25
TW516PVCBX	boxed	25
TW5161PVCBX	1-1/2" x 21" White Slip Joint, boxed	25



TW516PVCBG

TW516ABSBG	1-1/2" x 16" Black Slip Joint, bagged	25
TW516ABSXB	boxed	25
TW5161ABSXB	1-1/2" x 21" Black Slip Joint, boxed	25



TW516UPVCBG

TW516UPVCBG	1-1/2" x 16" White Universal, bagged	25
TW516UPVCBX	boxed	25
TW516UABSBG	1-1/2" x 16" Black Universal, bagged	25
TW516UABSXB	boxed	25

Waste Arms Direct Connect

Includes 1-1/2" flanged washer. 20" and longer arms are ABS or PVC material.

Item #	Description	Qty
5011NPVC	Waste Arm, DC White 1-1/2" x 7"	25
5010WB	1-1/2" x 8"	25
5041YPVC	1-1/2" x 9-1/2"	25
5042PVC	1-1/2" x 11-1/2"	25
5043YWB	1-1/2" x 14"	25
5044YPVC	1-1/2" x 15"	25

5011BB	Waste Arm, DC Black 1-1/2" x 7"	25
5041YABS	1-1/2" x 9-1/2"	25
5044YABS	1-1/2" x 15"	25

5045PVC	Waste Arm, DC PVC 1-1/2" x 20"	25
5046PVC	1-1/2" x 24"	25
5045ABS	1-1/2" x 20" ABS	25



5010WB



515PVC



512YPVC

Plastic Baffle Tees

EO is end outlet. CO is center outlet. DC is direct connect, SJ is slip joint. Includes nuts and washers.

503YPVC	EO Tee DC White	25
503YABS	Black	25
512YPVC	EO Tee SJ White	25
512YABS	Black	25

515PVC	CO Tee SJ White	25
515ABS	Black	25

Waste Arms Slip Joint

Includes 1-1/2" slip joint washer. 20" and longer arms are ABS or PVC material.

Item #	Description	Qty
5111PVC	Waste Arm, SJ White 1-1/2" x 7"	25
5110PVC	1-1/2" x 8"	25
5131PVC	1-1/2" x 9-1/2"	25
5132PVC	1-1/2" x 11-1/2"	25
5133YPVC	1-1/2" x 14"	25
5134YPVC	1-1/2" x 15"	25
5135PVC	1-1/2" x 20" PVC	25
5136PVC	1-1/2" x 24" PVC	25

5111ABS	Waste Arm, SJ Black 1-1/2" x 7"	25
5110ABS	1-1/2" x 8"	25
5131YBB	1-1/2" x 9-1/2"	25
5134ABS	1-1/2" x 15"	25
5135ABS	1-1/2" x 20" ABS	25
5136ABS	1-1/2" x 24" ABS	25
5137ABS	1-1/2" x 29" ABS	25



5110PVC

Slip Tees 3 Way

Includes nuts and both 1-1/2" and 1-1/4" reducing washers.

520YPVC	1-1/2" Tee White	25
520YABS	Black	25



520YPVC



Slip Extensions

Includes both standard and reducing washers, where applicable.

Item #	Description	Qty
9164PVC	Slip Extension White 1-1/4" x 6"	25
9184PVC	1-1/4" x 12"	25



9164PVC

916PVC	Slip Extension White 1-1/2" x 6"	25
917PVC	1-1/2" x 8"	25
914PVC	1-1/2" x 10"	25
918PVC	1-1/2" x 12"	25
918GPVC	with rubber washers	25



901PVC

916ABS	Slip Extension Black 1-1/2" x 6"	25
917ABS	1-1/2" x 8"	25
914ABS	1-1/2" x 10"	25
918ABS	1-1/2" x 12"	25



9194PVC

9194PVC	Dual Slip Extension White 1-1/4" x 16"	25
919PVC	1-1/2" x 16"	25
919GPVC	with rubber washers	25
9194ABS	Dual Slip Extension Black 1-1/4" x 16"	25
919ABS	1-1/2" x 16"	25
919GABS	with rubber washers	25



904PVC

Solvent Weld Extensions

910PVC	PVC Extension 1-1/2" x 6"	25
911PVC	1-1/2" x 8"	25
912PVC	1-1/2" x 12"	25
913PVC	PVC Dual Weld Extension 1-1/2" x 16"	25



913PVC

910ABS	ABS Extension 1-1/2" x 6"	25
911ABS	1-1/2" x 8"	25
912ABS	1-1/2" x 12"	25
913ABS	ABS Dual Weld Extension 1-1/2" x 16"	25



902DS34PVC



917DS34PVC



917U12PVC

Air Gaps

UPC approved.

8126	Dishwasher Air Gap with Chrome Cap	50
8127	with Top Hat Style CP Cap	50
8128	with CP Cap, LA Code Approved, Turquoise body	50



8126



8127

Flanged Tailpieces

Bulk packaged in boxes. All tailpieces are available in both PVC and ABS on a special order basis.

Item #	Description	Qty
900PVC	Flanged Tailpiece White 1-1/2" x 4"	25
901PVC	1-1/2" x 6"	25
902PVC	1-1/2" x 8"	25
907PVC	1-1/2" x 10"	25
903PVC	1-1/2" x 12"	25
904PVC	Double Flanged Tlpc White 1-1/2" x 16"	25
905PVC	Short Tailpiece PVC 1-1/2" x 1-7/8"	25

900ABS	Flanged Tailpiece Black 1-1/2" x 4"	25
901ABS	1-1/2" x 6"	25
902ABS	1-1/2" x 8"	25
907ABS	1-1/2" x 10"	25
903ABS	1-1/2" x 12"	25
904ABS	Double Flange Tlpc Black 1-1/2" x 16"	25
905ABS	Short Tailpiece ABS 1-1/2" x 1-7/8"	25

Branch Tailpieces

Branch tailpieces all 1-1/2" x 8".

DC is direct connect, SJ is slip joint and Universal will work both ways.

902DS34PVC	White DC Branch Tlpc with 3/4" spout	25
902DS12PVC	with 1/2" spout	25
902DS34ABS	Black DC Branch Tlpc with 3/4" spout	25
902DS12ABS	with 1/2" spout	25

917DS34PVC	White SJ Branch Tlpc with 3/4" spout	25
917DS34GPVC	with rubber washers	25
917DS12PVC	White SJ Branch Tlpc with 1/2" spout	25
917DS34ABS	Black SJ Branch Tlpc with 3/4" spout	25
917DS12ABS	with 1/2" spout	25

917U34PVC	White Universal Tlpc with 3/4" spout	25
917U12PVC	with 1/2" spout	25
917U34ABS	Black Universal Tlpc with 3/4" spout	25
917U12ABS	with 1/2" spout	25

Slip Nuts

Item #	Description	Qty
201PVC	1-1/2" Deluxe Wing Nut White	100
201ABS	Black	100

201NPVC	1-1/2" Economy Wing Nut, White	100
---------	--------------------------------	-----

201YPVC	1-1/2" Slip Nut, White	100
201YABS	Black	100
202PVC	1-1/4" Slip Nut, White	100
202ABS	Black	100

Split Nuts PVC

Replace damaged slip nuts without disassembling tubular drains. Slip washer included.

1950L	Split PVC Slip Nut 1-1/2"	12
1950S	Split PVC Slip Nut 1-1/4"	12

Marvel Adapters

Includes nuts and washers.

850PVC	PVC Marvel Adapter	25
850ABS	ABS	25

850WT	PVC Marvel with Test Cap	25
850BT	ABS	25
212	Red Test Cap Only	25

Solvent Weld Adapters

860PVC	PVC Solvent Weld Adapter	25
860ABS	ABS Solvent Weld Adapter	25

Box Flanges Plastic

Standard box flange measures 1-5/8" high x 2-7/8" od.

Deep box flange measures 2-1/4" high x 3-1/8" od.

1239V	1-1/4" Box Flange White	12
880C14	Chrome	12
880PVC	1-1/2" Deep Box Flange White	25
880ABS	Black	25
880CB	Chrome	25



201PVC



201NPVC



202PVC



1950L



850PVC



850WT



860PVC



880PVC

Slip Joint Couplings

1-1/2" includes nuts and washers.

Item #	Description	Qty
930PVC	Long Coupling White	25
935PVC	Close Coupling White	25
935ABS	Close Coupling Black	25

Double Offsets

Includes both 1-1/2" and 1-1/4" reducing washers.

526PVC	1-1/2" PVC Dual Offset	25
526ABS	1-1/2" ABS Dual Offset	25

Slip Elbows

Includes nuts and washers.

523PVC	1-1/2" 45° Slip Elbows White	25
523ABS	Black	25

521YPVC	1-1/2" 90° Slip Elbows White	25
521YABS	Black	25

Washers

311B	1-1/4" x 1-1/4" Poly	100
301B	1-1/2" x 1-1/4" Poly	100
300B	1-1/2" x 1-1/2" Poly	100
1784	2" Poly	100
308B	Tailpiece Washer Poly	100

300RXB	1-1/2" x 1-1/2" Rubber Washer	100
301YRB	1-1/2" x 1-1/4" Rubber Washer	100
34W251AB	Tailpiece Washer Cloth Inserted Rubber (1094I)	100
302B	Tailpiece Washer Rubber	100
317BT	Bayonet Rubber Reducing Washer	25

303B	Disposal Connector	25
------	--------------------	----



935PVC



930PVC



526PVC



523PVC



521YPVC



300B



301B



308B



34W251AB



302B



317BT



303B

Plastic Tubular



837PVCSBG

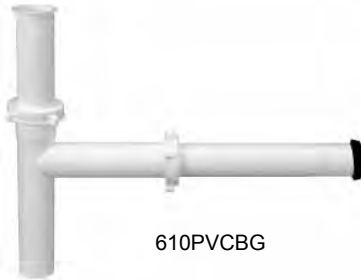

610PVCSBG

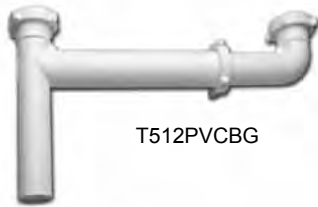

T512PVCSBG



91712PVCSBT



919PVCSBT



317BT



208PVCSBT

Bayonet P-Traps

Patented Bayonet system is quick and easy. 1-1/2" traps include a Bayonet reducing bushing, Bayonet marvel adapter and lubricated Bayonet O-rings.

Item #	Description	Qty
837PVCSBG	Bayonet P-Trap White with PVC Bayonet Marvel, bagged	25
837PVCSBX	boxed	25
837PVCSBG1	with Bayonet ABS Marvel Adapter, bagged	25

837ABSBSG	Bayonet P-Trap Black with ABS Bayonet Marvel, bagged	25
837ABSBSX	boxed	25

837CHBSG	Bayonet P-Trap CP with PVC Bayonet Marvel, bagged	25
----------	---	----

Bayonet Disposal Waste Kits

Bayonet disposal waste kit includes, 6" and 10" tailpieces, disposer connection washer and Bayonet nuts and O-rings. The waste arm is telescopic.

610PVCSBG	Bayonet Disposal Waste Kit White, bagged	25
610PVCSBX	boxed	25

610ABSBSG	Bayonet Disposal Waste Kit Black, bagged	25
610ABSBSX	boxed	25

Bayonet End Outlet Wastes

Bayonet wastes have slip joint connections, baffle tees and are telescopic. 1-1/2" x 16"

T512PVCSBG	Bayonet End Outlet Telescopic Waste White, bagged	25
T512PVCSBX	boxed	25

T512ABSBSG	Bayonet End Outlet Telescopic Waste Black, bagged	25
T512ABSBSX	boxed	25

Bayonet Dishwasher Branch Tailpiece

1-1/2" x 8" with Bayonet slip joint connection.

91712PVCSBT	Bayonet Dishwasher Branch Tailpiece White with 1/2" spout	25
91734PVCSBT	with 3/4" spout	25

Bayonet Double Slip Extension

Includes Bayonet nuts and O-rings.

919PVCSBT	1-1/2" x 16" Bayonet Double Slip Extension Tube White	25
919ABSBSBT	1-1/2" x 16" Bayonet Double Slip Extension Tube Black	25

Bayonet Components

KIT830WBT	Bayonet Kit, pair of nuts and O-rings White, bagged	25
208PVCSBT	Bayonet Nut	25
317BT	Bayonet Rubber Reducer Bushing 1-1/2" x 1-1/4"	25
316PC	Bayonet O-rings, 4 per bag and 100 per box	100



JB Solutions

Manufactured in America.

Air Admittance Valves (AAV)

Certified by ASSE to 1050 and 1051. Listed by IAPMO and NSF 14. Conforms to ASTM D2661/D2665/F409. Made in the USA

Item #	Description	Qty
100PVC	Economy AAV PVC with 1-1/2" - 2" Adapter	6
100ABS	Economy AAV ABS with 1-1/2" - 2" Adapter	6



300PVC	Standard AAV PVC with 1-1/2" - 2" Adapter	6
300ABS	Standard AAV ABS with 1-1/2" - 2" Adapter	6

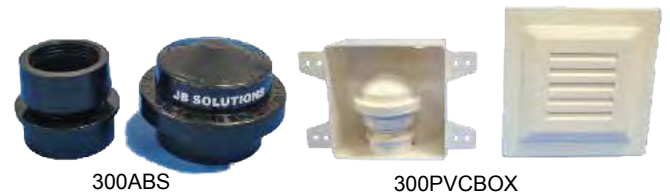

300PVCBOX	Standard AAV PVC with Louvered Cover Box	1
300ABSBOX	Standard AAV ABS with Louvered Cover Box	1
300BOX	Louvered Cover Box only	1

500AAV	Max AAV PVC for 4" Sch 40 Pipe (500 DFU)	1
400ACF	Exterior Air Filter with Replaceable filter	1



Ice Maker Boxes with 1/4 turn stops

Available with or without water hammer arresters and with either brass or plastic outlets.

Connections include: CPVC, UPONOR® Wirsbo™, VIEGA PEX. FDA/NSF Approved Materials: Celcon valve and water hammer arrester, Buna N O-rings, FDA approved silicone lubrication. Listings: NSF61, QAI, and UPC. Box is UPC compliant and listed by SGS, arrestors are listed by ICC ASSE 1010, AB1953 / low lead certified, ASME A112.18.1 Made in the USA

JBS3081M	Ice Maker Box with CPVC Stop and Brass Outlet	10
JBS3082M	with Uponor® Stop and Brass Outlet	10
JBS3083M	with Pex Stop and Brass Outlet	10
JBS3084M	with MIP Stop and Brass Outlet	10

JBS3281M	Ice Maker Box with CPVC Stop, Arrester and Brass Outlet	10
JBS3282M	with Uponor® Stop, Arrester and Brass Outlet	10
JBS3283M	with Pex Stop, Arrester and Brass Outlet	10
JBS3284M	with MIP Stop, Arrester and Brass Outlet	10

JBS3081P	CPVC Stop and Plastic Outlet	10
JBS3082P	Uponor® Stop and Plastic Outlet	10
JBS3083P	Pex Stop and Plastic Outlet	10

JBS3281P	CPVC Stop with Arrester and Plastic Outlet	10
JBS3282P	Uponor® Stop with Arrester, Plastic Outlet	10
JBS3283P	Pex Stop with Arrester and Plastic Outlet	10

JBS3900	Ice Maker Box and Frame	10
JBS3000	Frame only for Ice Maker Box	10

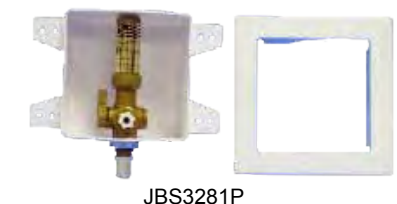
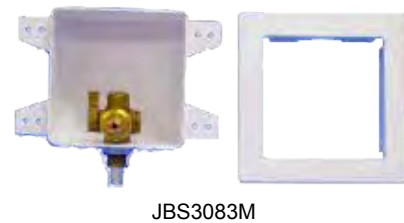

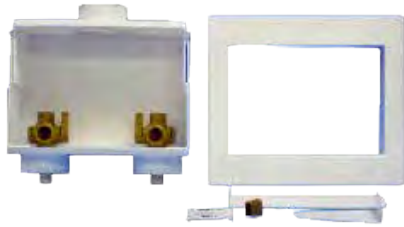

JBS5081

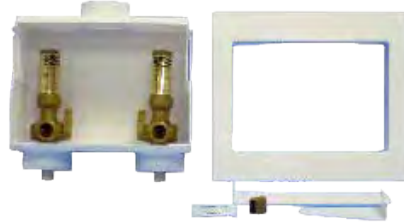

JBS5281



JBS5382



JBS5383



JBS5381



JBS5183



JBS3381M



JBS3381M



JBS3181P



JBS3381P

Wash Machine Boxes with 1/4 turn stops (Available with or without water hammer arresters)

Listings: NSF61, QAI and UPC. Box is UPC compliant and listed by SGS. Arrestors are listed by UPC, ICC ASSE 1010, AB1953 / low lead certified, ASME A112.18.1 Made in the USA

Item #	Description	Qty
JBS5081	Wash Machine Box with CPVC Stops	10
JBS5082	with Uponor® Stops	10
JBS5083	with Pex Stops	10
JBS5084	with MIP Stops	10

JBS5281	Wash Machine Box with CPVC Stops and Arresters	10
JBS5282	with Uponor® Stops and Arresters	10
JBS5283	with Pex Stops and Arresters	10
JBS5284	with MIP Stops and Arresters	10

JBS5900	Wash Machine Box and Frame	10
JBS5000	Frame only for Wash Machine Box	10

Stops & Stops with Arresters

UPC 2003: IAPMO/UPC. ASSE: ANSI 1010 2004.

Meets Uniform Plumbing Code and NSF. Made in the USA

Item #	Description	Qty
JBS5381	Wash Machine CPVC Stop	10
JBS5382	with Uponor® Stop	10
JBS5383	with Pex Stop	10
JBS5384	with MIP Stop	10

JBS5181	Wash Machine Arrester with CPVC Stop	10
JBS5182	with Uponor® Stop	10
JBS5183	with Pex Stop	10
JBS5184	with MIP Stop	10

JBS3381M	Ice Maker CPVC Stop with Brass Outlet	10
JBS3382M	with Uponor® Stop	10
JBS3383M	with Pex Stop	10
JBS3384M	with MIP Stop	10

JBS3181M	Ice Maker Arrester, CPVC Stop and Brass Outlet	10
JBS3182M	with Uponor® Stop	10
JBS3183M	with Pex Stop	10
JBS3184M	with MIP Stop	10

JBS3381P	Ice Maker CPVC Stop with Plastic Outlet	10
JBS3382P	with Uponor® Stop	10
JBS3383P	with Pex Stop	10

JBS3181P	Ice Maker Arrester, CPVC Stop and Plastic Outlet	10
JBS3182P	with Uponor® Stop	10
JBS3183P	with Pex Stop	10

Water Hammer Arresters

UPC 2003: IAPMO/UPC. ASSE: ANSI 1010 2004.

Meets Uniform Plumbing Code and NSF. Made in the USA

Item #	Description	Qty
WHA10	Water Hammer Arrester 1/2" ips connection	6
WHA11	with 1/2" CPVC	6
WHA14	with 1/2" Pex Poly Barb	6
WHA16	with 1/2" Pex Poly Barb Tee	6
WHA19	with Uponor®	6
WHA17	with 3/8" od x 3/8" od Compression Tee	6

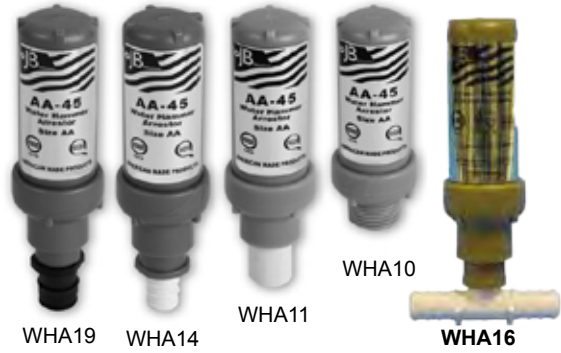

Dimensions

Ice Maker Boxes

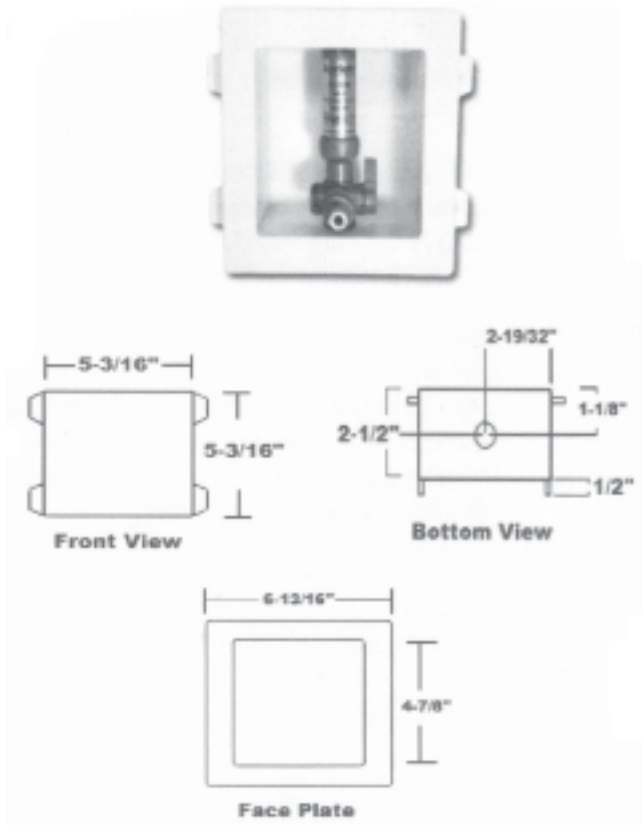

Wash Machine Boxes

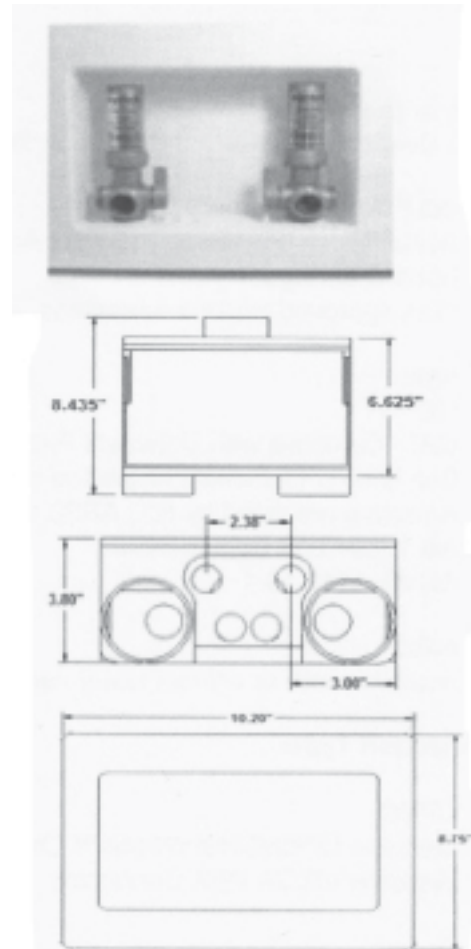

Solutions





Bathwastes

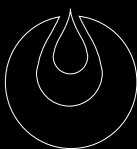

Half Kits PVC Lift & Turn

Two hole CP face plate and CP zinc strainer with 1/4" thread is standard.

Special finish drains have 3/8" threaded stems. Non testable head.

Add "M" for CP brass strainer with 3/8" stem.

Add "S" for single hole face plate.

Add "X" to end of part number for 2-1/4" face plate screws.

Add "H" for condensation head.

Item #	Description	Qty
745PVCBG	Half Kit PVC Lift & Turn 1/4" stem CP, bagged	20
745PVCBX	boxed	20
745PVCBGX	with 2-1/4" screws, bagged	20
745SPVCBG	with one hole face plate, bagged	20
745SPVCBX	with one hole face plate, boxed	20
745PVCBG1	with cartridge packaged seperately, bagged	20
745PVCUK	with test kit, boxed	20
745HPVCBG	with Condensation Head, bagged	20

743PVCBG	Half Kit PVC Lift & Turn 3/8" stem CP, bagged	20
743PVCBX	boxed	20
743SPVCBG	with one hole face plate, bagged	20
743SPVCBX	boxed	20
743PVCBGX	with 2-1/4" screws, bagged	20
743PVCBXX	boxed	20
743LPVCBG	with deeper strainer, bagged	20
743LPVCBX	boxed	20

745PVCSNBG	Half Kit PVC Lift & Turn Brushed Nickel, bagged	20
743PVCSNBX	boxed	20
745SPVCSNBG	with one hole face plate, bagged	20
743HPVCSNUK	with Condensation Head, bagged	20
743PVCORBG	Half Kit PVC Lift & Turn Oil Rubbed Bronze, bagged	20
743PVCORBX	boxed	20
743PVCVBBG	Half Kit PVC Lift & Turn Tuscan Bronze, bagged	20
743PVCVBBX	boxed	20
743PVCCBBG	Half Kit PVC Lift & Turn Classic Bronze, bagged	20
743PVCCBBX	boxed	20

743PVDBG	Half Kit PVC Lift & Turn PVD Polished Brass, bagged	20
743PVDBX	boxed	20
745WPVCBG	Half Kit PVC Lift & Turn White trim, bagged	20
745WPVCBX	boxed	20
745WSPVCBX	with one hole face plate, boxed	20

743WRK	Rough-in Kit PVC Lift & Turn CP with test plug	20
743WRBK	Rough-in Kit PVC Breakaway Head Lift & Turn CP with test plug	20
743HWRK	Rough-in Kit PVC Lift & Turn CP Condensate Head with test plug	20
743BGC	Trim Kit Lift & Turn CP 3/8" stem with two hole face plate	20
743SBG	with one hole face plate	10
743HSBG	Trim Kit Lift & Turn CP 3/8" stem with one hole face plate	20



745PVCBG

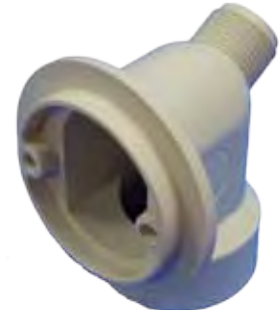

Condensation Head



743WRK



Bathwastes



745PVCBK



743PVCBK

Half Kits PVC Breakaway Head Lift & Turn

Two hole CP face plate and CP zinc strainer with 1/4" thread is standard. The 1/4" thread shoe test plug is metal, all other sizes are plastic. Add "M" for CP brass strainer with 3/8" stem. Add "S" for single hole face plate. Add "X" to end of part number for 2-1/4" face plate screws. Add "H" for condensation head. Add "UK" for wing nut test kit.

Item #	Description	Qty
745PVCBKBG	Half Kit Breakaway Head Lift & Turn 1/4" stem CP, bagged	20
745PVCBK	boxed	20
745SPVCBK	with one hole face plate, boxed	20
745PVCBK1	with cartridge packaged separately, bagged	20

743PVCBKBG	Half Kit Breakaway Head Lift & Turn 3/8" stem CP, bagged	20
743PVCBK	boxed	20
743SPVCBK	with one hole face plate, bagged	20
743MPVCBK	with 3/8" stem brass strainer, boxed	20

745PVCSSNBK	Half Kit Breakaway Head Lift & Turn Brushed Nickel, boxed	20
745PVCSSNBX	with one hole face plate, boxed	20
745CBBK	Half Kit Breakaway Head Lift & Turn Classic Bronze, boxed	20
745PVDBK	PVD Polished Brass, boxed	20
745PVCVBBK	Tuscan Bronze, boxed	20
745ORBK	Oil Rubbed Bronze, boxed	20

Half Kits ABS Lift & Turn

Two hole CP face plate and CP zinc strainer with 1/4" thread is standard. The 1/4" thread shoe test plug is metal, all other sizes are plastic. Non testable head. Add "M" for CP brass strainer with 3/8" stem. Add "S" for single hole face plate. Add "X" to end of part number for 2-1/4" face plate screws. Add "H" for condensation head.

745ABSBG	Half Kit ABS Lift & Turn CP, bagged	20
745ABSBX	boxed	20
745SABSBG	with one hole face plate, bagged	20
745SABSBX	boxed	20

743ABSBG	Half Kit ABS Lift & Turn CP 3/8" stem, bagged	20
743ABSBX	boxed	20
743MABSBG	with brass strainer, bagged	20
743MABSBX	boxed	20

743ABSSNBG	Half Kit ABS Lift & Turn Brushed Nickel with 3/8" stem, bagged	20
743ABSSNBX	boxed	20
745ABSORBX	Oil Rubbed Bronze, boxed	20
745ABSVBBX	Tuscan Bronze, boxed	20
745ABSPVDBX	PVD Polished Brass, boxed	20

Half Kits ABS Breakaway Head Lift & Turn

Two hole CP face plate and CP zinc strainer with 1/4" thread is standard.
Add "M" for CP brass strainer with 3/8" stem.

Item #	Description	Qty
745ABSBKBG	Half Kit ABS Breakaway Head Lift & Turn 1/4" stem CP, bagged	20
745ABSBK	boxed	20
745SABSBK	with one hole face plate, boxed	20

743MABSBK	Half Kit ABS Breakaway Head Lift & Turn 3/8" stem CP, with Brass strainer, boxed	20
743ABSBKBG	Half Kit ABS Breakaway Head Lift & Turn 3/8" stem CP, bagged	20
743ABSBK	boxed	20
745ABSSNBK	Brushed Nickel, boxed	20
745ABSORBK	Oil Rubbed Bronze, boxed	20



Half Kits PVC Toe Touch

Two hole CP face plate and CP zinc strainer with 5/16" thread is standard.
Add "M" for CP brass strainer with 3/8" stem.
Add "S" for single hole face plate.
Add "X" to of part number for 2-1/4" face plate screws.
Add "H" for condensation head.
Add "UK" for wing nut test kit.

HW8PVCBG	Half Kit PVC Toe Touch CP, bagged	20
HW8PVCBX	boxed	20
HW8SPVCBG	with one hole face plate, bagged	20
HW8SPVCBX	boxed	20
HW8SPVCUK	with one hole face plate and test kit, boxed	20
HW8BNPVCBG	Half Kit PVC Toe Touch Brushed Nickel, bagged	20
HW8BNPVCBX	boxed	20
HW8SSNPVCUK	with one hole face plate and test kit, boxed	20
HW8PVCSNUK	with test kit, boxed	20
HW8PVCVDBG	PVD Polished Brass, bagged	20
HW8PVCVDBX	boxed	20
HW8SPVCVDBX	with one hole face plate, boxed	20
HW8WPVCBG	Half Kit PVC Toe Touch White trim, bagged	20
HW8WPVCBX	boxed	20



Half Kits ABS Toe Touch

HW8ABSBG	Half Kit ABS Toe Touch CP, bagged	20
HW8ABSBX	boxed	20
HW8SABSBX	with one hole face plate, boxed	20
HW8ABSUK	with test kit, boxed	20

HW8BNABSBG	Brushed Nickel, bagged	20
HW8BNABSBX	boxed	20
HW8SABSSNBX	with one hole face plate, boxed	20
HW8PVDBG	PVD Polished Brass, bagged	20
HW8PVDBX	boxed	20
HW8WABSBG	White trim, bagged	20



Half Kits Breakaway Head Toe Touch

Two hole CP face plate with CP zinc strainer, 5/16" thread is standard. Add "M" for CP brass strainer with 3/8" stem.

Item #	Description	Qty
HW8PVCBK	Half Kit PVC Breakaway Head Toe Touch CP, boxed	20
HW8SPVCBGBK	with one hole face plate, bagged	20
HW8BNPVCBK	Brushed Nickel, boxed	20
HW8PVCVDBK	PVD Polished Brass, boxed	20
HW8ABSBGBK	Half Kit ABS Breakaway Head Toe Touch CP, bagged	20
HW8ABSBXBK	boxed	20
HW8SABSBK	with one hole face plate, boxed	20

Half Kits PVC Low Profile Toe Touch

Two hole CP face plate and CP zinc strainer with 3/8" thread is standard. Add "M" for CP brass strainer with 3/8" stem.

Add "S" for single hole face plate.

Add "X" to end of part number for 2-1/4" face plate screws.

Add "UK" for wing nut test kit.

HW9PVCBG	Half Kit PVC Toe Touch CP, bagged	20
HW9PVCBX	boxed	20
HW9SPVCBX	with one hole face plate, boxed	20
HW9SPVUK	with one hole face plate and test kit, boxed	20



HW9PVCBX

HW9PVCSNBX	Half Kit PVC Toe Touch Brushed Nickel, boxed	20
HW9PVCSNUK	with test kit, boxed	20
HW9SPVCBNBX	with one hole face plate, boxed	20
HW9PVCORB	Oil Rubbed Bronze, boxed	20
HW9PVCVBBX	Tuscan Bronze, boxed	20

Half Kits ABS Low Profile Toe Touch

Two hole CP face plate, CP zinc strainer with 3/8" thread is standard.

HW9ABSBX	Half Kit ABS Toe Touch CP, boxed	20
HW9SABSBX	with one hole face plate, boxed	20
HW9SABSUK	with one hole face plate and test kit, boxed	20

HW9ABSBNBX	Half Kit ABS Toe Touch Brushed Nickel, boxed	20
HW9SABSSNUK	with one hole face plate and test kit, boxed	20
HW9ABSORBG	Oil Rubbed Bronze, bagged	20
HW9ABSORBX	boxed	20



HW9PVCBX

Half Kits Breakaway Head Low Profile Toe Touch

Two hole CP face plate, CP zinc strainer with 3/8" thread is standard.

HW9PVCBK	Half Kit PVC Breakaway Low Profile Toe Touch CP, boxed	20
HW9SPVCBK	with one hole face plate, boxed	20
HW9PVCSNBK	Brushed Nickel, boxed	20
HW9ABSBK	Half Kit ABS Breakaway Low Profile Toe Touch CP, boxed	20
BTW8ABSBX	with one hole face plate, boxed	20
HW9ABSSNBK	Brushed Nickel, boxed	20



Half Kits Push & Seal

Two hole face plate and CP brass strainer with 3/8" thread is standard. Rough-in kits and trim kits are listed at bottom of this category.

Add "S" for single hole face plate.

Add "X" to end of part number for 2-1/4" face plate screws.

Add "H" for condensate head.

Add "UK" for wing nut test kit.

Add "BK" for breakaway test kit, see items listed below.

Item #	Description	Qty
HW35PVCBG	Half Kit PVC Push & Seal CP, bagged	20
HW35PVCBX	boxed	20
HW35PVCBXX	with 2-1/4" screws, boxed	20
HW35SPVCBG	with one hole face plate, bagged	20
HW35SPVCBX	boxed	20
HW35SPVCBNBX	Half Kit PVC Push & Seal Brushed Nickel, boxed	20
HW35SPVCORBX	Oil Rubbed Bronze with one hole face plate, boxed	20
HW35SPVCCBBX	Classic Bronze with one hole face plate, boxed	20
HW35SPVCPBBX	Polished Brass with one hole face plate, boxed	20

HW35ABSBG	Half Kit ABS Push & Seal CP, bagged	20
HW35ABSBX	boxed	20
HW35PVCSNBG	Brushed Nickel, bagged	20
HW35ABSSNBX	boxed	20

HW35SPVCBK	Half Kit PVC Breakaway Head Push & Seal CP with one hole face plate, boxed	20
HW35SPVCBNBK	Brushed Nickel with one hole face plate, boxed	20
HW35SPVCORBK	Oil Rubbed Bronze with one hole face plate, boxed	20
HW35SPVCPBBK	Polished Brass with one hole face plate, boxed	20
HW35ABSBK	Half Kit ABS Breakaway Head Push & Seal CP, boxed	20
HW35SABSBK	with one hole face plate, boxed	20

HW35WRK	Rough-in Kit PVC Breakaway Head Push & Seal CP with test plug	20
HW35BGC	Trim Kit Push & Seal CP with two hole face plate	20
HW35SBGC	with one hole face plate	20



HW35PVCBG

Track Packs Half Kits

Ideal for multi-unit projects requiring pressure testing. No up-charge for Track Packaging, breakaway head is standard. Special finishes also available, call for part numbers.

743PVCBKTP	Track Pack PVC Breakaway Head Lift & Turn CP	15
745SPVCBKTP	with one hole face plate	15
743HPVCTK	Track Pack PVC No Breakaway Head Lift & Turn CP with Condensation Head	15
HW8PVCBKTP	Track Pack PVC Toe Touch CP	15

743ABSBKTP	Track Pack ABS Breakaway Head Lift & Turn CP	15
745SABSBKTP	with one hole face plate	15
HW8ABSBKTP	Track Pack ABS Toe Touch CP	15
HW8SABSBKTP	with one hole face plate	15

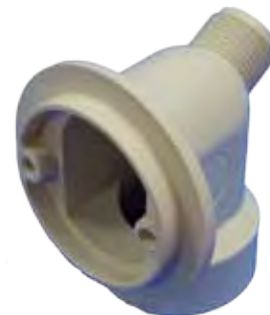

Condensation Head



Express II Half Kits Lift & Turn

Patented snap on face plate has a lock feature to prevent faceplate from turning. Overflow head threaded mounting system. Thick foam washer gives a positive tub seal. Tested to 25 psi. Includes test caps for overflow head and drain with 3/8" thread. Add "H" for condensate head.



794PVCBNBX



Express
Condensation
Head

Item #	Description	Qty
794PVCBGB	Half Kit PVC Lift & Turn CP, bagged	10
794PVCBGB	boxed	10
794PVCBNBX	Brushed Nickel, boxed	10
794PVCORB	Oil Rubbed Bronze, boxed	10
794PVCCBB	Classic Bronze, boxed	10
794HPVCBG	with Condensate Head CP, bagged	10

794ABSBG	Half Kit ABS Lift & Turn CP, bagged	10
794ABSBX	boxed	10
794ABSBNBX	Brushed Nickel, boxed	10
794ABSORB	Oil Rubbed Bronze, boxed	10
794ABSCBB	Classic Bronze, boxed	10

Express II Half Kits Push & Seal

Patented snap on face plate has a lock feature to prevent faceplate from turning. Overflow head threaded mounting system. Thick foam washer gives a positive tub seal. Tested to 25 psi. Includes test caps for overflow head and drain with 3/8" thread for all finishes.

Add "H" for condensate head.



HW24PVCORB

HW24PVCBGB	Half Kit PVC Push & Seal CP, bagged	10
HW24PVCBGB	boxed	10
HW24PVCBNBX	Brushed Nickel, boxed	10
HW24PVCORB	Oil Rubbed Bronze, boxed	10
HW24PVCCBB	Classic Bronze, boxed	10
HW24HPVCBG	with Condensate Head CP, bagged	10

HW24ABSBG	Half Kit ABS Push & Seal CP, bagged	10
HW24ABSBX	boxed	10
HW24ABSBNBX	Brushed Nickel, boxed	10
HW24ABSORB	Oil Rubbed Bronze, boxed	10
HW24ABSCBB	Classic Bronze, boxed	10

Express II Half Kits Toe Touch

Strainer thread is 5/16" on CP and 3/8" on special finishes.

Add "H" for condensate head.



HW14ABSBG

HW14PVCBGB	Half Kit PVC Toe Touch CP, bagged	10
HW14PVCBGB	boxed	10
HW14PVCBNBX	Brushed Nickel, boxed	10
HW14PVCORB	Oil Rubbed bronze, boxed	10
HW14PVCCBB	Classic Bronze, boxed	10

HW14ABSBG	Half Kit ABS Toe Touch CP, bagged	10
HW14ABSBX	boxed	10
HW14ABSBNBX	Brushed Nickel, boxed	10
HW14ABSORB	Oil Rubbed bronze, boxed	10
HW14ABSCBB	Classic Bronze, boxed	10



Express II Full Kits Lift & Turn

Full kits include Sch 40 pipe to assemble bathwaste. Patented snap on face plate has a lock to feature to prevent the faceplate from turning. Overflow head threaded mounting system. Thick foam washer gives a positive tub seal. Tested to 25 psi. Includes test caps for overflow head and drain with 3/8" thread. Add "H" for condensate head.

Item #	Description	Qty
798PVCBG	Full Kit PVC Lift & Turn CP, bagged	10
798PVCBX	boxed	10
798PVCBNBX	Brushed Nickel, boxed	10
798PVCORB	Oil Rubbed bronze, boxed	10
798PVCCBBX	Classic Bronze, boxed	10

798ABSBG	Full Kit ABS Lift & Turn CP, bagged	10
798ABSBX	boxed	10
798ABSBNBX	Brushed Nickel, boxed	10
798ABSORB	Oil Rubbed bronze, boxed	10
798ABSCBBX	Classic Bronze, boxed	10



798PVCCBBX



Express
Condensation
Head

Express II Full Kits Push & Seal

Patented snap on face plate has a lock feature to prevent faceplate from turning. Overflow head threaded mounting system. Thick foam washer gives a positive tub seal. Tested to 25 psi. Includes test caps for overflow head and drain with 3/8" thread for all finishes. Add "H" for condensate head.

FW28PVCBG	Full Kit PVC Push & Seal CP, bagged	10
FW28PVCBX	boxed	10
FW28PVCBNBX	Brushed Nickel, bagged	10
FW28PVCORB	Oil Rubbed Bronze, boxed	10
FW28PVCCBBX	Classic Bronze, boxed	10

FW28ABSBG	Full Kit ABS Push & Seal CP, bagged	10
FW28ABSBX	boxed	10
FW28ABSBNBX	Brushed Nickel, boxed	10
FW28ABSORB	Oil Rubbed Bronze, boxed	10
FW28ABSCBBX	Classic Bronze, boxed	10



FW28PVCBNBX

Express II Full Kits Toe Touch

Strainer thread is 5/16" on CP and 3/8" on special finishes. Add "H" for condensate head.

FW18PVCBG	Full Kit PVC Toe Touch CP, bagged	10
FW18PVCBX	boxed	10
FW18PVCBNBX	Brushed Nickel, boxed	10
FW18PVCORB	Oil Rubbed Bronze, boxed	10
FW18PVCCBBX	Classic Bronze, boxed	10

FW18ABSBG	Full Kit ABS Toe Touch CP, bagged	10
FW18ABSBX	boxed	10
FW18ABSBNBX	Brushed Nickel, boxed	10
FW18ABSORB	Oil Rubbed Bronze, boxed	10
FW18ABSCBBX	Classic Bronze, boxed	10



FW18PVCBX



Bathwastes

Express II Trim Kits

Includes snap-on face plate and drain cartridge to trim out rough-in kits.



HW24KCB

Item #	Description	Qty
794KCP	Trim Kit Lift & Turn CP, bagged	20
794KBN	Brushed Nickel, bagged	20
794KOR	Oil Rubbed Bronze, bagged	20
794KCB	Classic Bronze, bagged	20

HW24KCP	Trim Kit Push & Seal CP, bagged	20
HW24KBN	Brushed Nickel, bagged	20
HW24KOR	Oil Rubbed Bronze, bagged	20
HW24KCB	Classic Bronze, bagged	20

Express II Bathwastes Full Trim Kits

Kit includes snap-on face plate, drain cartridge and strainer for a complete trim out of rough-in kits.



793KBN

793KCP	Full Trim Kit Lift & Turn CP, bagged	20
793KBN	Brushed Nickel, bagged	20
793KOR	Oil Rubbed Bronze, bagged	20
793KCB	Classic Bronze, bagged	20

HW26KCP	Full Trim Kit Push & Seal CP, bagged	20
HW26KBN	Brushed Nickel, bagged	20
HW26KOR	Oil Rubbed Bronze, bagged	20
HW26KCB	Classic Bronze, bagged	20

HW18KCP	Complete Trim Kit Toe Touch CP with Strainer, bagged	20
HW18KBN	Brushed Nickel, bagged	20
HW18KCB	Classic Bronze, bagged	20
HW18KOR	Oil Rubbed Bronze, bagged	20

Express II Rough-in Kits

Kit includes Sch 40 threaded overflow head, sponge rubber gasket, screw-on test cap, locknut, Sch 40 shoe, strainer body and shoe test plug. Add "H" for condensate head.

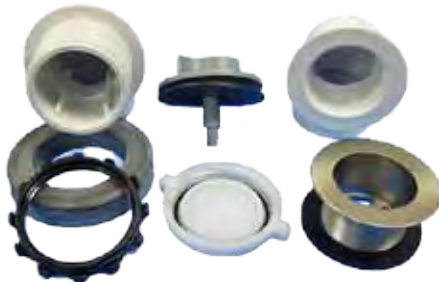

HW24WRKBN

794WRK	Rough-in Kit PVC Lift & Turn CP, bagged	10
794WRKBN	with Brushed Nickel strainer, boxed	10
794WRKOR	with Oil Rubbed Bronze strainer, boxed	10
794WRKCB	with Classic Bronze strainer, boxed	10
794HWRK	Rough-in Kit PVC Lift & Turn CP with Condensate Head, bagged	10
794BRK	Rough-in Kit ABS Lift & Turn CP, boxed	10

HW24WRK	Rough-in Kit PVC Push & Seal CP, bagged	10
HW24WRKBN	with Brushed Nickel strainer, boxed	10
HW24WRKOR	with Oil Rubbed Bronze strainer, boxed	10
HW24WRKCB	with Classic Bronze strainer, boxed	10
HW24HWRK	Rough-in Kit PVC Push & Seal CP with Condensate Head, bagged	10
HW24BRK	Rough-in Kit ABS Push Pull CP, boxed	10

HW14WRK	Rough-in Kit PVC Toe Touch CP, bagged	10
HW14BRK	Rough-in Kit ABS Toe Touch CP, bagged	10



Bathwastes

Express II Conversion Kits Push & Seal

Kit includes snap-on face plate, 1-1/4" push & seal cartridge, drain strainer and with brass bushing.

Item #	Description	Qty
JB3670	Express Conversion Kit Push & Seal CP, bagged	20
JB3671	Brushed Nickel, bagged	20
JB3673	Oil Rubbed Bronze, bagged	20
JB3672	Classic Bronze, bagged	20



JB3671

Express II Components

224X	Locknut for Threaded Bathwaste Overflow head	1
214X	Test Cap Red	1
724X	Snap-on Face Plate CP	1
324X	Foam Overflow Washer	1
769	Test Plug for Bathwaste Shoe, 3/8" plastic	1
792	Universal Face Plate Mounting Bracket	1



224X



214X



769



724X



324X



792

Express II Re-Fit Bathwastes Trim Kits

Kit includes snap-on face plate and Re-fit drain cartridge. Re-fit cartridge is an oversized stopper that completely cover drain. Face plate is interchangeable with most major brands.

702EXCP	Re-Fit Trim Kit Lift & Turn CP, bagged	20
702EXBN	Brushed Nickel, bagged	20
702EXOR	Oil Rubbed Bronze, bagged	20
702EXCB	Classic Bronze, bagged	20



702EXBN



Express Re-Fit Kits

Available in five finishes. Easy installation with our universal stem and oversize stopper. Great for new construction as well as remodel jobs. Save dollars with the easy installation. Change your one or two hole face plate for a complete new look. Attractive clam shell packaging for display.

702FKIT	Chrome Express Re-Fit Kit includes face plate and stopper	6
702FBNKIT	Brushed Nickel	6
702FCBKIT	Classic Bronze	6
702FORKIT	Oil Rubbed Bronze	6
702FVBKIT	Tuscan Bronze	6
702F	Chrome Express Re-Fit Kit Cartridge only	1
702FBN	Brushed Nickel	1
702FCB	Classic Bronze	1
702FORB	Oil Rubbed Bronze	1
702FVB	Tuscan Bronze	1



Bathwastes

Full Kits Lift & Turn

CP zinc strainer and two hole face plate is standard. 740 series have 1/4" stems and 742 series has 3/8" stems.

Add "M" for CP brass strainer with 3/8" stem.

Add "S" for single hole face plate.

Add "X" to end of part number for 2-1/4" face plate screws.

Add "H" for condensation head.

Add "UK" for wing nut test kit.



740PVCBG



Condensation Head

Item #	Description	Qty
740PVCBG	Full Kit PVC Lift & Turn CP, bagged	10
740PVCBX	boxed	10
740PVCBGX	with 2-1/4" screws, bagged	10
740SPVCBX	with one hole face plate, boxed	10
740MPVCBG	with Brass strainer, bagged	10
740MOPVCBX	with Brass strainer, boxed	10
740HPVCBG	with Condensation head, bagged	10

740PVCSNBG	Full Kit PVC Lift & Turn Brushed Nickel, bagged	10
740SNPVCBX	boxed	10
740ORB	Oil Rubbed Bronze, boxed	10
740PVCCBBX	Classic Bronze, boxed	10
740PVDBG	PVD Polished Brass, bagged	10
740PVDBX	boxed	10
740WPVCBX	Full Kit PVC Lift & Turn White, boxed	10

742ABSBG	Full Kit ABS Lift & Turn 3/8" stem CP, bagged	10
742SABSXB	with one hole face plate, boxed	10

740ABSXB	Full Kit ABS Lift & Turn CP 1/4" stem, boxed	10
740ABSSNBX	Turn Brushed Nickel, boxed	10
740ABSORB	Oil Rubbed Bronze, boxed	10
740PABSXB	PVD Polished Brass, boxed	10

Full Kits Breakaway Head Lift & Turn

740PVCGBK	Full Kit PVC Breakaway Head Lift & Turn CP, bagged	10
740PVCBK	boxed	10
740SPVCBK	with one hole face plate, boxed	10
742SPVCBK	with 3/8" stem and one hole face plate, boxed	10
740SABSXBK	Full Kit ABS Breakaway Head Lift & Turn CP, with one hole face plate bagged	10

742ORBK	Full Kit PVC Breakaway Head Lift & Turn, boxed Oil Rubbed Bronze	10
742PVCVBBK	Tuscan Bronze	10
742PVCVDBK	PVD Polished Brass	10
740SNBK	Brushed Nickel 1/4" stem	10
742SNBK	Brushed Nickel 3/8" stem	10



Full Kits Toe Touch and Push & Seal

Two hole CP face plate and CP zinc strainer with 3/8" thread is standard.

Add "S" for single hole face plate.

Add "X" to end of part number for 2-1/4" face plate screws.

Add "H" for condensation head.

Add "UK" for wing nut test kit.

Add "BK" for breakaway test kit.

Item #	Description	Qty
FW12PVCBG	Full Kit PVC Toe Touch CP, bagged	10
FW12PVCBX	boxed	10
FW12SPVCBX	with 1 hole face plate, boxed	10
FW12PVCUK	with test kit, boxed	10
FW12PVDBX	Polished Brass, boxed	10
FW12PVCSNBG	Brushed Nickel, bagged	10
FW12PVCSNBX	Brushed Nickel, boxed	10
FW12WPVCBX	White trim, boxed	10
FW12PVCORB	Oil Rubbed Bronze, boxed	10
FW12ABSXB	Full ABS Kit Toe Touch CP, boxed	10
FW12ABSPVDBX	PVD Polished Brass, boxed	10
FW12ABSSNBG	Brushed Nickel, bagged	10
FW9PVCBX	Full Kit PVC Low Profile Toe Touch CP, boxed	10
FW9ABSXB	Full Kit ABS Low Profile Toe Touch CP, bagged	10

FW35PVCBG	Full Kit PVC Push & Seal CP, bagged	10
FW35PVCBX	boxed	10
FW35SPVCBK	Full Kit PVC Push & Seal CP Breakaway head with one hole face plate, boxed	10
FW35PVCSNBG	Full Kit PVC Push & Seal Brushed Nickel, bagged	10



FW12PVCBG



FW35PVCBG

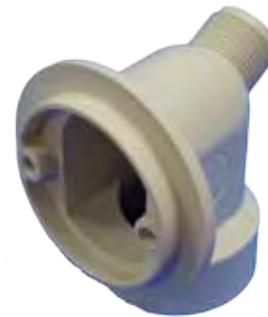

Condensation Head

Half Kits Direct Drain

CP zinc strainer is standard.

Add "M" for a brass strainer with 3/8" stem

Add "K" for a shoe test Kit.

TW3PVCBG	PVC Toe Touch CP with one hole face plate , bagged	20
TW3PVCBX	boxed	20

BLT2PVCBX	PVC Lift & Turn CP with test kit, boxed	20
-----------	---	----

SW3PVCBG	PVC Push & Seal CP with one hole face plate, bagged	20
SW3PVCBX	boxed	20
SW3PVCUK	PVC Push & Seal CP with one hole face plate and test kit	20
SW3PVDBX	PVD Polished Brass with one hole face plate boxed	20

TW3ABSXB	ABS Toe Touch CP with one hole face plate bagged	20
TW3ABSXBK	with Breakaway head and one hole face plate	20

SW3ABSXB	ABS Push & Seal CP with one hole face plate bagged	20
SW3ABSXBK	with test kit	20



SW3PVCBG



Bathwastes

Tubular Bathwastes Lift & Turn

The overflow tube extends up to 14" and the shoe extends out to 8-1/4" on centers. For a CP brass strainer with 3/8" stem add "M" to end of part number. For a single hole face plate add "S". For condensation head add "H". For wing nut test kit on condensation heads only add "UK".



700PVCBG



Condensation Head

Item #	Description	Qty
700PVCBG	Tubular White Bathwaste Lift & Turn 1/4" stem CP, bagged	10
700PVCBX	boxed	10
700GPVCBG	with rubber washers, bagged	10
700HPVCBG	with Condensation head, bagged	10
700HPVCBX	boxed	10
700PVCSNBG	Brushed Nickel White PP, bagged	10
700BNPVCBX	boxed	10
700GPVCBNBG	with rubber washers, bagged	10
700ORPVCBX	Oil Rubbed Bronze, boxed	10
700GPVCORBG	with rubber washers, bagged	10
700CBPVCBG	Classic Bronze, bagged	10
700CBPVCBX	boxed	10
700GPVCCBBG	with rubber washers, bagged	10
700PVDBG	PVD Polished Brass, bagged	10
700PVDBX	boxed	10
700WPVCBG	White Trim, bagged	10
700WPVCBX	boxed	10

702PVCBG	Tubular White Bathwaste Lift & Turn 3/8" stem CP, bagged	10
702PVCBX	boxed	10
702PVCBGX	with 2-1/4" face plate screws, bagged	10

700ABSBG	Tubular Black Bathwaste Lift & Turn 1/4" stem CP, bagged	10
700ABSBX	boxed	10
700BNABSBX	Brushed Nickel, boxed	10

Tubular Bathwastes Toe Touch

CP strainers have 5/16" stems, special finishes have 3/8" stems.



725PVCBG

725PVCBG	Tubular White Bathwaste Toe Touch CP, bagged	10
725PVCBX	boxed	10
725SPVCBX	with single hole face plate, boxed	10
725BNPVCBG	Brushed Nickel, bagged	10
725BNPVCBX	boxed	10
725SSNPVCBX	with single hole face plate, boxed	10
725PVDBG	PVD Polished Brass White, bagged	10
725PVDBX	boxed	10
725WPVCBG	White trim, bagged	10
725WPVCBX	boxed	10

725ABSBG	Tubular Black Bathwaste Toe Touch CP, bagged	10
725ABSBX	boxed	10
725ABSBNBG	Brushed Nickel, bagged	10
725ABSBNBX	boxed	10
725PABSBG	PVD Polished Brass, bagged	10
725PABSBX	boxed	10



Tubular Bathwastes Toe Touch Low Profile

Two hole CP face plate and CP zinc strainer 3/8" stem is standard.

Item #	Description	Qty
728PVCBG	Tubular White Bathwaste Low Toe Touch CP, bagged	10
728PVCBX	boxed	10
728PVCORB	Oil Rubbed Bronze, bagged	10

728ABSBG	Tubular Black Bathwaste Low Toe Touch CP, bagged	10
728ABSBX	boxed	10
728ABSORB	Oil Rubbed Bronze	10



Tubular Bathwastes Push & Seal

Two hole CP face plate and CP zinc strainer with 3/8" stem is standard.

Add "X" to end of part number for 2-1/4" face plate screws.

Add "H" for condensation head.

735PVCBG	Tubular White Bathwaste Push & Seal CP, bagged	10
735PVCBX	boxed	10
735PVCBXX	with 2-1/4" screws, boxed	10
735PPVCBX	PVD Polished Brass, boxed	10
735SNPVCBG	Brushed Nickel, bagged	10
735SNPVCBX	boxed	10

735ABSBG	Tubular Black Bathwaste Push & Seal CP, bagged	10
735ABSBX	boxed	10
735GABSBX	with rubber washers	10



735PVCBG

Tubular Bathwastes Shoe Outlet

Two hole CP face plates and CP zinc strainers are standard. Add "M" for CP brass strainer with 3/8" stem.

771PVCBG	Shoe Outlet White Bathwaste Lift & Turn CP, bagged	10
771PVCBX	boxed	10
771PVDBG	PVD Polished Brass, bagged	10
771PPVCBX	boxed	10
771SNPVCBX	Brushed Nickel, boxed	10
771WPVCBX	White Trim, boxed	10

772PVCBG	Shoe Outlet White Bathwaste Toe Touch CP, bagged	10
772PVCBX	boxed	10
772SNPVCBG	Brushed Nickel, bagged	10
772PPVCBG	PVD Polished Brass, bagged	10



771PVCBG



772PVCBG



Tubular Bathwastes Trip Lever

Overflow tube extends up to 14" and the shoe extends out to 8-1/4" on center lines. Longer tube units extend up to 21".

Add "X" to end of part number for 2-1/4" face plate screws.

Add "H" for condensation head.



750PVCBG



Condensation Head

Item #	Description	Qty
750PVCBG	Trip Lever White 1-1/4" strainer CP, bagged	10
750PVCBX	boxed	10
750GPVCBX	with rubber washers	10
750MPVCBG	with Brass strainer, bagged	10
750MPVCBX	boxed	10
750HPVCBX	with condensation head, boxed	10
753PVCBG	Trip Lever White 1-1/2" deep body strainer, bagged	10
753PVCBX	boxed	10
750PVCDBG	PVD Polished Brass 1-1/2" strainer, bagged	10
750PVCDBX	boxed	10
750PPVCBG	PVD Polished Brass 1-1/4" strainer, bagged	10
750PPVCBX	boxed	10

750ABSBG	Trip Lever Black CP 1-1/4" strainer, bagged	10
750ABSBX	boxed	10
750MABSBX	with Brass strainer, bagged	10
753ABSBX	Trip Lever Black 1-1/2" deep strainer CP, boxed	10
750PABSBG	Trip Lever Black Polished Brass 1-1/4" strainer, bagged	10
750PABSBX	boxed	10

750+7PVCBG	Trip Lever PVC with Longer Tubes, CP 1-1/4" strainer, bagged	10
750+7PVCBX	boxed	5
75011PVCBX	with 1-1/2" strainer, boxed	5
750+7PPVCBX	Polished Brass 1-1/4" strainer, boxed	5

750+7ABSBG	Trip Lever ABS with Longer Tubes, CP 1-1/4" strainer, bagged	10
750+7ABSBX	boxed	5

Sch 40 PVC & ABS Direct Drains

CP zinc strainer is standard.

Add "M" for CP brass strainer with 3/8" stem.

Add "K" for shoe test kit.



TW2PVCBG

SW2PVCBG

TW2PVCBG	Sch 40 PVC Toe Touch CP, bagged	20
TW2PVCBX	boxed	20

SW2PVCBG	Sch 40 PVC Push & Seal CP with test kit, bagged	20
SW2PVCBX	boxed	20

TW2KABSBX	Sch 40 ABS Toe Touch CP with test kit, boxed	20
-----------	--	----

SW2ABSBG	Sch 40 ABS Push & Seal CP with test kit, bagged	20
SW2ABSBX	boxed	20

SW4ABSBX	Sch 40 ABS Lift & Turn CP Brass with test kit, boxed	20
----------	--	----



Conversion Kits

See more conversion kits in the JB Signature section.

Item #	Description	Qty
753MZK	Trip Lever CP DC with 1-1/4" strainer	10
753MZK1	with 1-1/4" strainer and 1-1/2" bushing	10
753XK	with 1-1/2" Brass strainer	10
753MPK	PVD Polished Brass with 1-1/4" strainer	5
753XPK	with 1-1/2" Brass strainer	10
753MPK1	with 1-1/4" strainer and 1-1/2" bushing	10

737MK	Push & Seal strainer CP, two hole face plate	10
737MSK	with one hole face plate	10
737BNK	Brushed Nickel and longer screws	10
737ORK	Oil Rubbed Bronze and longer screws	10



737BNK

727MZK	Toe Touch CP 5/16" stem with two hole face plate	10
727PK	PVD Polished Brass	10
727PKS	with one hole face plate	10
727MKW	White with two hole face plate	10
731K	Toe Touch CP 3/8" stem with two hole face plate	10



727PK

703MZK	1-1/4" Lift & Turn CP DC 1/4" stem with two hole face plate	10
703MZK1	with 1-1/2" bushing and two hole face plate	10
703MZSK1	with 1-1/2" bushing and one hole face plate	10
703MOZK	1-1/2" Lift & Turn CP DC 1/4" stem with two hole face plate	10
703MOZSK	with one hole face plate	10
7038MK	1-1/2" Lift & Turn CP Brass 3/8" stem and two hole face plate	10



703MOZK

703MPK	1-1/4" Lift & Turn PVD Polished Brass 1/4" stem with two hole face plate	10
703MPK1	with 1-1/2" bushing and two hole face plate	10
703MOPK	1-1/2" Lift & Turn PVD Polished Brass 3/8" stem with two hole face plate	5
703MOSNK	1-1/2" Lift & Turn Brushed Nickel Brass 3/8" stem with two hole face plate	5
703MOSSNK	with one hole face plate	5
703MKOR	1-1/2" Lift & Turn Oil Rubbed Bronze Brass 3/8" stem with two hole face plate	10

Re-Fit Kits

Great for updating bathtub trim to match faucets and accessories without having to remove the strainer drain from the tub. Easy installation with our universal stem and oversize stopper. Stem works with 3/8", 5/16" and 1/4" threads. Kit includes face plate, screw, adapter bar and Re-Fit stopper. Completely covers old strainer so drain looks like new.

702FKIT	CP in Clam Shell	6	702FKITX	CP in Box	6
702FBNKIT	Brushed Nickel	6	702FBNKITX	Brushed Nickel	6
702FCBKIT	Classic Bronze	6	702FCBKITX	Classic Bronze	6
702FORKIT	Oil Rubbed Bronze	6	702FORKITX	Oil Rubbed Bronze	6
702FVBKIT	Tuscan Bronze	6	702FVBKITX	Tuscan Bronze	6



702EXBN



Bathwastes



726MR



702MOZR

Strainer Cartridges

Item #	Description	Qty
702MOZR	Lift & Turn Cartridge CP with 1/4" stem	10

726MR	Toe Touch Cartridge CP with 5/16" stem	10
726MSR	Seal for Toe Touch Cartridge	10



703MOZ

Bath Strainers

703MZR	1-1/4" Lift & Turn CP with 1/4" stem	10
703MOZR	1-1/2" Lift & Turn CP with 1/4" stem	10
703MOR	1-1/2" Lift & Turn CP BR with 3/8" stem	5



737MR

727MZR	Toe Touch Chrome with 5/16" stem	10
727SNK	Toe Touch Brushed Nickel with 3/8" stem	10
727MPR	Toe Touch PVD Polished Brass 5/16" with stem	5
733R	Low Toe Touch Chrome with 3/8" stem	5
733SNR	Low Toe Touch Brushed Nickel with 3/8" stem	5



753MZR

737MR	Push & Seal Strainer CP	10
737PR	Push & Seal PVD Polished Brass	5

753MZR	1-1/4" Trip Lever Strainer CP Die Cast	10
753MR	with CP Brass Strainer	10
753MPR	1-1/4" Trip Lever Strainer PVD Polished Brass	5
753XPR	1-1/2" Trip Lever Strainer PVD Polished Brass	5



704M740R

Face Plates and Screws

704M740R	Two Hole Chrome with 1-9/16" self tapping screws	10
704MP740R	PVD Polished Brass with 2-1/4" screws	5
704SN740R	Brushed Nickel	5
704CB740R	Classic Bronze	5
704OR740R	Oil Rubbed Bronze	5
704VB740R	Tuscan Bronze	5
754M740R	Chrome Trip Lever Face Plate with 1-9/16" screws	5



704MS740R

704MS740R	One Hole Chrome with 2-1/4" screw	10
704MPS740R	PVD Polished Brass	5
704SSN740R	Brushed Nickel	5
704SCB740R	Classic Bronze	5
704SOR740R	Oil Rubbed Bronze	5



754M740R

740MR	1-9/16" CP Face Plate Screw, self tapping	20
740M2	2-1/4" CP Face Plate Screw non-tapping	20



Bathwastes Brass

Item #	Description	Qty
TL750	Trip Lever CP 17 ga	10
TL850	Trip Lever CP 20 ga	10
LT710	Lift & Turn CP 17 ga	10
LT710SN	Lift & Turn Brushed Nickel 17 ga	10
LT710PS	Push & Seal CP 17 ga	10
1671A	1-3/8" CP Trim 20 ga CP tubes with rubber stopper	1



LT710



TL850

Overflow Sponge Washer

Item #	Description	Qty
1095	Beveled Overflow Washer	25



1095

Bath Tube Shoe

Brass shoe and tube. Strainer for rubber stopper.

1199	Bath Tub Shoe, 1-3/8" Tube with 1-1/4" Strainer	3
1199A	with 1-1/2" Tube	3



1199

1199C	Bath Tub Shoe, 1-1/2" Tube for 1-1/2" strainer not included	10
-------	---	----



1199A

Slip Nuts Die Cast Chrome

Bulk nuts with a bag of washers in the box.

1204U	1-1/4" x 1-1/4" Die Cast	100
1204W	1-1/2" x 1-1/2"	100

1204V	1-1/2" x 1-1/4" Reducing Slip Nuts Die Cast	100
-------	---	-----



1204W

Slip Nuts Brass Chrome

Bulk nuts with a bag of washers in the box.

1204F	1-1/4" x 1-1/4" Brass	25
1204G	1-1/2" x 1-1/4"	25
1204H	1-1/2" x 1-1/2"	25
1204J	2" x 2"	25



1204H

Slip Joint Washers

Standard washers are 1/8" hgh. Slip nut washers are 3/16" high.

1062A	1-1/4" Slip Nut Washer 3/16" height	100
-------	-------------------------------------	-----

1061A	1-1/4" Slip Joint Washer 1/8" height	100
-------	--------------------------------------	-----

1061B	1-1/2"	100
-------	--------	-----

1062D	1-1/2"	100
-------	--------	-----

1062E	2"	100
-------	----	-----

1062B	1-1/2" x 1-1/4"	100
-------	-----------------	-----



1062A



1061A





Brass Tubular

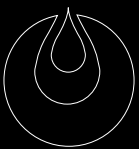

P-Traps

Item #	Description	Qty
101	1-1/4" 17 ga CP P-Trap	10
101B	with brass nuts	10
101D	with box flange	10
101BD	with box flange and brass nuts	10
10115	with 15" wall bend	10
101B15	with 15" wall bend and brass nuts	10
101D15	with 15" wall bend and box flange	10

100	1-1/4" 20 ga CP P-Trap	25
100B	with brass nuts	25
100D	with box flange	25
100BD	with box flange and brass nuts	25
100BF	with brass nuts and bell flange	25
10015	with 15" wall bend	10
10015B	with 15" wall bend and brass nuts	10

100X	1-1/4" 22 ga CP P-Trap	25
100XD	with box flange	25
100X15	with 15" wall bend	10

105	1-1/2" 17 ga CP P-Trap	10
105B	with brass nuts	10
105D	with box flange	10
105BD	with brass nuts and box flange	10
10512	with 12" wall bend	10
10515	with 15" wall bend	10
105D15	with 15" wall bend and box flange	10
10515DB	with 15" wall bend, box flange and brass nuts	10

104	1-1/2" 20 ga CP P-Trap	25
104B	with brass nuts	25
104D	with box flange	25
104BD	with brass nuts and box flange	25
104R	with Bayonet bushing	10
10415	with 15" wall bend	10
10415B	with 15" wall bend and brass nuts	10
10415D	with 15" wall bend and box flange	10

104X	1-1/2" 22 ga CP P-Trap	25
104XD	with box flange	25
104XR	with Bayonet bushing	10
104X15	with 15" wall bend	10



101BD



104



104CO

P-Traps with Cleanouts

Item #	Description	Qty
101CO	1-1/4" 17 ga CP P-Trap with Cleanout	10
101COB	with brass nuts	10
101COD	with box flange	10
101COBD	with brass nuts and box flange	10
101CO15	with 15" wall bend	10

100CO	1-1/4" 20 ga CP P-Trap with Cleanout	25
100COB	with brass nuts	25

105CO	1-1/2" 17 ga CP P-Trap with Cleanout	10
105COB	with brass nuts	10
105COD	with box flange	10
105COBD	with brass nuts and box flange	10
105CO12	with 12" wall bend	10
105CO15	with 15" wall bend	10
105COGJ	with Ground Joint and brass nuts	10

104CO	1-1/2" 20 ga CP P-Trap with Cleanout	25
104COB	with brass nuts	25
104COBD	with brass nuts and box flange	25
104CO15	with 15" wall bend	10



105GJ

P-Traps Ground Joint

Chrome plated finish. Standard traps have a low flange. For a Bayonet reducer bushing, add "R" to part number.

105GJ	1-1/2" 17 ga CP P-Trap Ground Joint with brass nuts and low flange	10
105GJD	with box flange	10



131

J-Bends 1-1/4"

130X	1-1/4" 22 ga CP J-Bend	25
130	1-1/4" 20 ga CP J-Bend	25

132	1-1/4" 17 ga CP J-Bend	25
132B	with brass nuts	25
132CO	with Cleanout	25

J-Bends 1-1/2"

131X	1-1/2" 22 ga CP J-Bend	25
131	1-1/2" 20 ga CP J-Bend	25
131B	with brass nuts	25

133	1-1/2" 17 ga CP J-Bend	25
133B	with brass nuts	25
133CO	with Cleanout	25
133COB	with Cleanout and brass nuts	25

Wall Bends 1-1/4"

161X	1-1/4" x 8" 22 ga Wall Bend	25
165X	1-1/4" x 12"	25
161	1-1/4" x 8" 20 ga Wall Bend	25
165	1-1/4" x 12"	25
165F	1-1/4" x 15"	25
162	1-1/4" x 8" 17 ga Wall Bend	25
166F	1-1/4" x 12"	25
166	1-1/4" x 15"	25



163

Wall Bends 1-1/2"

163X	1-1/2" x 8" 22 ga Wall Bend	25
167X	1-1/2" x 12"	25
163	1-1/2" x 8" 20 ga Wall Bend	25
167	1-1/2" x 12"	25
167F	1-1/2" x 15"	25
164	1-1/2" x 8" 17 ga Wall Bend	25
168	1-1/2" x 12"	25
168F	1-1/2" x 15"	25

Sink Traps

Item #	Description	Qty
501	1-1/4" Sink Trap with 1-1/4" fip cast elbow and 20 ga J-bend	25
502X	1-1/2" Sink Trap with 1-1/2" fip cast elbow and 22 ga J-bend	25
502	with 20 ga J-bend	25
503	with 17 ga J-bend and brass nuts	10
503GJ	1-1/2" Sink Trap with 1-1/2" fip Ground Joint cast elbow and 17 ga J-bend	10
134	1-1/4" 20 ga CP Sink Trap J-Bend with captured nut	25
135X	1-1/2" 22 ga CP Sink Trap J-Bend with captured nut	25
135	1-1/2" 20 ga CP Sink Trap J-Bend with captured nut	25
136	1-1/2" 17 ga CP Sink Trap J-Bend with captured brass nut	25
135GJ	1-1/2" 20 ga CP Sink Trap J-Bend with Ground Joint	10
136GJ	1-1/2" 17 ga CP Sink Trap J-Bend with Ground Joint	10



502

Repair P-Traps

All have swivel elbow. Available with brass nuts as noted below.

108	1-1/4" 20 ga CP Repair P-Trap	25
108B	with brass nuts	25
7108	1-1/4" 17 ga CP Repair P-Trap with brass nut on swivel connection	25
109	1-1/2" 20 ga CP Repair P-Trap	25
7109	1-1/2" 17 ga CP Repair P-Trap with brass nut on swivel connection	25



109

Brass Slip Nuts and Washers

Slip nuts do not include washers.

364	1-1/4" x 1-1/4" CP Brass Slip Nut	100
365	1-1/2" x 1-1/2"	100
366	1-1/2" x 1-1/4"	100
793	1-1/4" Molded Rubber Slip Joint Washer	100
795	1-1/2"	100



365

Die Cast Slip Nuts

Slip nuts do not include washers.

370	1-1/4" x 1-1/4" CP Die Cast Slip Nut	100
372	1-1/2" x 1-1/2"	100
373	1-1/2" x 1-1/4"	100
374	1-1/2" x 1 3/8"	100



372

Rubber Slip Joint Washers

Square cut washers, standard washers are 1/8" hgh. Slip nut washers are 3/16" high.

1062A	1-1/4" Slip Nut Washer 3/16" height	100
1061A	1-1/4" Slip Joint Washer 1/8" height	100
1061B	1-1/2"	100
1062D	1-1/2"	100
1062E	2"	100
1062B	1-1/2" x 1-1/4"	100



1062A



1061A

Rubber Reducing Washer

1-1/2" od x 1-1/4" od

317BT	Bayonet Reducing Washer	25
-------	-------------------------	----



317BT

Rubber Tailpiece Washer

Cloth inserted rubber.

1064	1-1/2" Rubber Cloth Inserted Tailpiece Washer	100
------	---	-----



1064

Disposal Washer

1094I	Disposal Washer, Insinkerator	25
-------	-------------------------------	----



1094I

S-Traps 1-1/4"



116

Item #	Description	Qty
117	1-1/4" 17 ga CP S-Trap	10
117B	with brass nuts	10
117D	with box flange	10
117BD	with brass nuts, box flange	10
116	1-1/4" 20 ga CP S-Trap	10
116B	with brass nuts	10
116D	with box flange	10
116BD	with brass nuts, box flange	10
116X	1-1/4" 22 ga CP S-Trap	10

S-Traps 1-1/2"



120

Item #	Description	Qty
121	1-1/2" 17 ga CP S-Trap	10
121B	with brass nuts	10
121BD	with brass nuts, box flange	10
120	1-1/2" 20 ga CP S-Trap	10
120B	with brass nuts	10
120D	with box flange	10
120BD	with brass nuts, box flange	10
120X	1-1/2" 22 ga CP S-Trap	10

Center Outlet Wastes

Includes cast brass baffle tee. DC for direct connect and SJ for slip joint connections.



823

820	Center Outlet Waste 16" DC CP 22 ga	10
2820	Center Outlet Waste 16" DC CP 20 ga	10
7820	Center Outlet Waste 16" DC CP 17 ga	10
7820N	with brass nuts	10
821	Center Outlet Waste 21" DC CP 22 ga	15
2821	Center Outlet Waste 21" DC CP 20 ga	15
2821BN	with brass nuts	15
823	Center Outlet Waste 16" SJ CP 22 ga	10
2823	Center Outlet Waste 16" SJ CP 20 ga	10
7823	Center Outlet Waste 16" SJ CP 17 ga	10
7823N	with brass nuts	10
824	Center Outlet Waste 21" SJ CP 22 ga	15
2824	Center Outlet Waste 21" SJ CP 20 ga	15
2824BN	with brass nuts	15

End Outlet Wastes

Includes cast brass baffle tee. DC for direct connect and SJ for slip joint connections.



826

826	End Outlet Waste 16" DC CP 22 ga	10
2826	End Outlet Waste 16" DC CP 20 ga	10
7826	End Outlet Waste 16" DC CP 17 ga	10
7826N	with brass nuts	10
827	End Outlet Waste 21" DC CP 22 ga	10
829	End Outlet Waste 16" SJ CP 22 ga	10
2829	End Outlet Waste 16" SJ CP 20 ga	10
7829	End Outlet Waste 16" SJ CP 17 ga	10
7829N	with brass nuts	10
2830	End Outlet Waste 21" SJ CP 20 ga	10
2830BN	with brass nuts	10

Disposer Wastes

Includes cast brass baffle tee.

Item #	Description	Qty
835	13" Disposer Waste 20 ga	15
837	13" Disposer Waste 17 ga	15

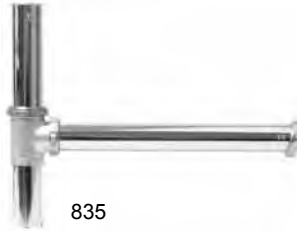

835

Waste Arms Direct Connect

820B	Waste Arm Direct Connect 1-1/2" x 7" 22 ga	25
821B	1-1/2" x 9-1/2"	25
822B	1-1/2" x 11-1/2"	25
827B	1-1/2" x 19-1/2"	25

2820B	Waste Arm Direct Connect 1-1/2" x 7" 20 ga	25
-------	---	----

7826B	Waste Arm Direct Connect 1-1/2" x 15" 17 ga	25
-------	--	----



820B

Waste Arms Slip Joint

823B	Waste Arm Slip Joint 1-1/2" x 7" 22 ga	25
825B	1-1/2" x 11-1/2"	25
829B	1-1/2" x 15"	25
830B	1-1/2" x 19-1/2"	25
831B	1-1/2" x 23-1/2"	25

2823B	Waste Arm Slip Joint 1-1/2" x 7" 20 ga	25
2824B	1-1/2" x 9"	25
2829B	1-1/2" x 15"	25
2830B	1-1/2" x 19-1/2"	25
2831B	1-1/2" x 23-1/2"	25

7829B	Waste Arm Slip Joint 1-1/2" x 15" 17 ga	25
-------	--	----



823B

Reducing Tailpieces

419	Reducing Tailpiece 1-1/2" x 1-1/4" x 4" 22 ga	25
420	1-1/2" x 1-1/4" x 6"	25
421	1-1/2" x 1-1/4" x 8"	25
423	1-1/2" x 1-1/4" x 12"	25
7421	1-1/2" x 1-1/4" x 8" 17 ga	25



419

Flanged Tailpieces

425	Flanged Tailpiece 22 ga 1-1/2" x 6"	25
426	1-1/2" x 8"	25
428	1-1/2" x 12"	25

2425	Flanged Tailpiece 20 ga 1-1/2" x 6"	25
2426	1-1/2" x 8"	25
2428	1-1/2" x 12"	25

7425	Flanged Tailpiece 17ga 1-1/2" x 6"	25
7426	1-1/2" x 8"	25
7428	1-1/2" x 12"	25



425

Double Flanged Tailpieces

429	Double Flanged Tailpiece 1-1/2" x 16" 22 ga	25
2429	1-1/2" x 16" 20 ga	25
7429	1-1/2" x 16" 17 ga	25



429

T.O.E. Tailpieces

849	T.O.E. Hi-line Nipple 1-1/2" x 1" 20 ga	10
910	T.O.E. Reducing Tailpiece 1-1/2" x 1-1/4" x 6" 20 ga	25



849



910



4426

Slip Extensions 1-1/4"

Item #	Description	Qty
4426	Slip Extension 1-1/4" x 6" 22 ga	25
4428	1-1/4" x 8"	25
44212	1-1/4" x 12"	25
24426	1-1/4" x 6" 20 ga	25
24428	1-1/4" x 8"	25
24428B	with brass nut	25
244212	1-1/4" x 12"	25

74426	Slip Extension 1-1/4" x 6" 17 ga	25
74426B	with brass nut	25
74428	1-1/4" x 8"	25
74428B	with brass nut	25
744212	1-1/4" x 12"	25
744212B	with brass nut	25



4446

Slip Extensions 1-1/2"

Item #	Description	Qty
4446	Slip Extension 1-1/2" x 6" 22 ga	25
4448	1-1/2" x 8"	25
44412	1-1/2" x 12"	25
24446	1-1/2" x 6" 20 ga	25
24448	1-1/2" x 8"	25
244412	1-1/2" x 12"	25

74446	Slip Extension 1-1/2" x 6" 17 ga	25
74448	1-1/2" x 8"	25
744412	1-1/2" x 12"	25
744412B	with brass nuts	25



468

Double Offsets

467	1-1/4" Double Offset 22 ga CP	25
468	1-1/2" Double Offset 22 ga CP	25



44416D

Double Slip Extensions

44216D	Double Slip Extension 1-1/4" x 16" 22 ga	25
244216D	1-1/4" x 16" 20 ga	25
244216DB	with brass nuts	25

44416D	Double Slip Extension 1-1/2" x 16" 22 ga	25
244416D	1-1/2" x 16" 20 ga	25
244416DB	with brass nuts	25

Threaded Brass Tubes

Chrome plated. T.B.E. for threaded both ends and T.O.E. for threaded one end.



810

810	1-1/4" x 6" 20 ga T.B.E. Tube	25
811	1-1/4" x 8"	25
813	1-1/4" x 12"	25
7811	1-1/4" x 8" 17 ga	25
7813	1-1/4" x 12"	25

811-2	1-1/4" x 6" 17 ga T.O.E. Tube (tailpiece for 1042L)	12
1045Z	1-3/8" x 12" 20 ga T.B.E. Tube	25

814	1-1/2" x 6" 20 ga T.B.E. Tube	25
815	1-1/2" x 8"	25
817	1-1/2" x 12"	25
7814	1-1/2" x 6" 17 ga	25
7815	1-1/2" x 8"	25
7817	1-1/2" x 12"	25



435

Solder Extension Tubes

435	Solder Extension Tube 1-1/4" x 8" 22 ga	25
437	1-1/4" x 12"	25
2434	1-1/4" x 6" 20 ga	25
2435	1-1/4" x 8"	25
7435	1-1/4" x 8" 17 ga	25
7437	1-1/4" x 12"	25

438	Solder Extension Tube 1-1/2" x 6" 22 ga	25
439	1-1/2" x 8"	25
441	1-1/2" x 12"	25
2438	1-1/2" x 6" 20 ga	25

459D	Double Solder Extension Tube 1-1/2" x 16" 22 ga	25
------	---	----



459D

Slip Joint Connectors

Item#	Description	Qty
448	1-1/4" Slip Coupling CP	25
449	1-1/2"	25



449



451

450	1-1/4" Slip Elbow CP 90°	25
451	1-1/2"	25

452	1-1/4" Slip Elbow CP 45°	25
453	1-1/2"	25



453

Branch Tailpieces

924	Direct Connect Tailpiece 1-1/2" x 6" with 5/8 od Branch	25
925	1-1/2" x 8" with 5/8 od Branch	25
916	1-1/2" x 6" with 7/8 od Branch	25
917	1-1/2" x 8" with 7/8 od Branch	25



917

929	Slip Joint Tailpiece 1-1/2" x 8" with 5/8 od Branch	25
920	1-1/2" x 6" with 7/8 od Branch	25
921	1-1/2" x 8" with 7/8 od Branch	25



921

927	T.O.E. Tailpiece 1-1/2" x 8" with 5/8 od Branch	25
918	1-1/2" x 6" with 7/8 od Branch	25
919	1-1/2" x 8" with 7/8 od Branch	25
914	1-1/4" x 6" with 7/8 od Branch	25



919

Trap Primer Tailpieces

1038TP	1-1/4" Trap Primer CP Fine Thread top	10
1038TPC	1-1/2" Trap Primer CP Direct Connect	10



1038TP 1038TPC

Closet Elbows CP

1154D	Closet Elbow 2" x 4" x 6"	1
1154E	2" x 5" x 7"	1
1154F	2" x 6" x 8"	1
1154C	Repair Closet Elbow 2" x 6" x 8"	1



1154C

1154F

Solder Elbows

Item#	Description	Qty
5450	1-1/4" Sweat Elbow CP 90°	25
5451	1-1/2"	25



5451

5452	1-1/4" Sweat Elbow CP 45°	25
5453	1-1/2"	25



5453

Outlet Tees Brass

End outlet and center outlet tees are cast brass and have a baffle.

829T	End Outlet Tee, Slip Joint with tailpiece	10
829TB	End Outlet Tee, Slip Joint with tailpiece and brass nuts	10
826T	End Outlet Tee, Direct Con- nect and tailpiece	10



829T

820T	Center Outlet Tee, Slip Joint with tailpiece	10
820TB	Center Outlet Tee, Slip Joint with tailpiece and brass nuts	10



820T

840T	Three Way Slip Joint Repair Tee	10
840TB	Three Way Slip Joint Repair Tee with brass nuts	10

Washing Machine Trap

122	Washing Machine Trap 1-1/2" x 22 ga	10
-----	--	----

PO Plugs

Chrome plated 22 ga. PO plugs have over-flow holes and CO plugs do not.

1042A	PO Plug CP, Two Piece 1-1/4" x 5"	25
1042B	1-1/4" x 8"	25
1042D	1-1/4" x 12"	25



1042A

1042E

1042E	PO Plug CP, One Piece 1-1/4" x 5"	25
1042F	1-1/4" x 8"	25
1042G	1-1/4" x 12"	25
1042I	CO Plug CP, One Piece 1-1/4" x 5"	25



1042I



140CO

Semi-cast Traps

CP cast brass J-bend, 17 ga arm, brass nuts and box flange.

Item #	Description	Qty
150CO	1-1/4" Semi-Cast P-Trap with Cleanout	10
140CO	1-1/2" Semi-Cast P-Trap with Cleanout	10



523800

L. A. Code Trap

Ground joint connection.

523800	L.A. Code Trap CP with cast elbow	25
--------	-----------------------------------	----



1042L

1042K

1042H

1042GD

Commercial Lav Drains

19 hole pattern chrome plated brass grid, 17 ga tubes.

1042L	19 Hole Lav Grid Drain CP with a 6" 17 ga Tailpiece	50
1042L12	with a 12" 17 ga Tailpiece	25
1042LBS	Brushed SS with a 6" 17 ga Tailpiece	12
1042K	9 Hole Lav Grid Drain with 3/8" center hole CP with a 6" 17 ga Tailpiece (center hole for cleaning out trap)	12
1042H	19 Hole Handicap Lav Grid Drain CP four piece unit	25
1042GD	Grid Drain body only	12
811-2	1-1/4" x 6" 17 ga CP tailpiece only	12

Protect-A-Trap Covers

Complies with specifications of ADA mandate.

JB502	Protect-A-Trap P-Trap and 2 Supply Covers	15
JB503	Protect-A-Trap P-Trap, 2 Supply and Offset Cover	15
JB505	Protect-A-Trap Offset Cover Only	15



JB505



JB502

Grab Bars Satin Finish

Concealed flanges, meets ANSI 117.1 and all ADA requirements. Heavy duty stainless steel. Individually bagged with screws.

Item #	Description	Qty
12512CS	1-1/4" x 12" Grab Bars Satin Finish	10
12518CS	1-1/4" x 18"	10
12524CS	1-1/4" x 24"	10
12536CS	1-1/4" x 36"	10

15012CS	1-1/2" x 12" Grab Bars Satin Finish	10
15018CS	1-1/2" x 18"	10
15024CS	1-1/2" x 24"	10
15030CS	1-1/2" x 30"	10
15032CS	1-1/2" x 32"	10
15036CS	1-1/2" x 36"	10
15042CS	1-1/2" x 42"	5
15048CS	1-1/2" x 48"	5



15024CS

Grab Bars Peened Finish

Concealed flanges, meets ANSI 117.1 and all ADA requirements. Heavy duty stainless steel. Individually bagged with screws.

12518CP	1-1/4" x 18" Grab Bars Peened Finish	10
12536CP	1-1/4" x 36"	10

15018CP	1-1/2" x 18" Grab Bars Peened Finish	10
15024CP	1-1/2" x 24"	10
15036CP	1-1/2" x 36"	10
15042CP	1-1/2" x 42"	5
15048CP	1-1/2" x 48"	5



15024CP

Commercial Cast Brass Strainers

Commercial grade cast brass strainer. Drop post brass stopper has O-ring seal. Mounting washer is 1/4" thick and a brass slip nut is standard.

Compare to: Watts - 2-8-3H, Dearborn - 816, CS&B - 3725BPC.

JB300	Commercial Grade Cast Brass Strainer CP	24
-------	---	----



JB300

Other Popular Commercial Strainers

Full line of strainers are found in the strainer section of this catalog.

JB250	CP Deluxe Strainer, Stick Post Basket	24
-------	---------------------------------------	----

1132	SS Flat Top Strainer 4-1/2"	24
------	-----------------------------	----

1134H	CP Deep Duplex Bar Sink Strainer with removeable basket	25
-------	---	----

1525	Heavy Plain Brass Bar Sink Plug	6
------	---------------------------------	---



JB250



1525



1132



1134H



Kitchen and Bar Strainers

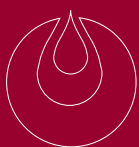

JB250 Deluxe Strainers

Heavy gauge chrome plated strainer with a stick post basket and a rubber stopper. Mounting washer is 1/4" thick. The JB250SS is all stainless steel.

Compare to: Dearborn Lucky 7, CS&B CSB250, Garvin 2200, Keeney 2431NPC.

Item #	Description	Qty
JB250	CP Deluxe Strainer, Stick Post Basket	24
JB250BL	with brass nuts	25
JB250424	with 4" tailpiece	10
JB250BL424	with brass nuts and 4" tailpiece	10

JB250SN	Brushed Nickel Strainer	25
JB250PVD	PVD Polished Brass	25
JB250SS	Stainless Steel	24

BJB250	Replacement Basket for JB250 and JB250SS	10
BJB250S	for JB250SN	10
BJB250P	for JB250PVD	10
340Z	Large Die Cast Locknut	10
368	Large Brass Locknut	10
327RW	Large 1/4" Rubber Mounting Washer	10
330FW	Large Friction Washer	10



JB250

Deep Locking Cup Strainers with Spring Post

Deep locking cup stainless steel body with a spring post basket and a triple seal stopper. Mounting washer is 1/4" thick. The 1133ES model is identical to the E model but with a shorter shank.

Compare to: Dearborn #14, Watts Kwik-fit 644003.

1133E	Deep Locking Cup SS Strainer, Spring Post Basket	24
1133EB	with brass nuts	25
1133E424	with 4" tailpiece	10
1133EF	with foam gasket	25

B1133E	Replacement Basket for 1133E	10
1270B	1-1/2" Die Cast Locknut for 1133E series	12

1133ES	Deep Locking Cup SS Strainer, Spring Post basket and Short Shank	25
1133ES424	with 4" tailpiece	10



1133E



1133ES

Strainers

Deep Locking Cup Strainers with Stick Post

Deep locking cup stainless steel body with a stick post basket and a rubber stopper. Mounting washer is 1/4" thick. The 1133DS strainer is identical to the D model but with a shorter shank.

Compare to: Dearborn #18, Keeney 1432SS

1133D	Deep Locking Cup SS Strainer, Stick Post Basket	24
1133DB	with brass nuts	25
1133DB424	with 4" tailpiece	10
B1133D	Replacement Basket for 1133D	10

1133DS	Deep Locking Cup SS Strainer, Stick Post Basket and Short Shank	25
--------	---	----



1133D



1133DS

Economy Stick Post Strainers

All stainless steel with a stick post basket and rubber stopper.

Compare to: Dearborn - 11, Watts - 2-9-3



1133

Item #	Description	Qty
1133	Economy SS Strainer, Stick Post Basket	50
1133BL	with brass nuts	25
1133424	with 4" tailpiece	10
1133HW	with 1/4" mounting washer	25

B1133	Replacement Basket for 1133	10
325RW	1/8" Mounting Washer for 1133 strainer	10

Spin & Lock Strainers

All stainless steel strainer with a screw-in basket and ground joint stopper.

Compare to: Dearborn - 17, Watts - 653003, Keeney - 1433SS.



1133L

1133L	Spin & Lock SS Strainer	24
1133LBL	with brass nuts	25
1133L424	with 4" tailpiece	10

B1133L	Replacement Basket for 1133L	10
--------	------------------------------	----

4 Prong Strainers

Chrome plated brass body with a four finger post basket. Easy turn-n-drop basket action with a rubber stopper.

Compare to: CS&B - CSB461, Garvin - 2230, Dearborn - L74.



JB461

JB461	CP Strainer with 4 Prong Basket	25
JB461BL	with brass lock and slip nut	25
JB461424	with 4" tailpiece	10

JB461	Replacement Basket for JB461	10
JB461SN	Brushed Nickel Strainer with 4 Prong Basket	25

Super Seal Ball Bearing Post Strainers

Deep locking cup stainless steel body with a ball-bearing post basket and a triple seal stopper. Mounting washer is 1/4" thick.

Compare to: Dearborn - 15, Keeney - 1434SS, CS&B - 768SS.



JB430

JB430	Super Seal SS Strainer with ball bearing post	25
JB430B	with brass nuts	25
JB430424	with 4" tailpiece	25

JB430	Replacement Basket for JB430	10
369	1-1/2" Brass locknut	12

Quick Mount Thumb Screw Strainer

A patented 1/4 turn quick mounting system, and screw plate that doesn't need to be threaded onto the shank. Complete mounting the strainer to the sink with three thumb screws. Stainless steel body with a spring post basket and a triple seal stopper. Mounting washer is 1/4" thick and a brass slip nut is standard.



JB400

JB400	Quick Mount SS Thumb Screw Strainer	25
-------	-------------------------------------	----

Easy Mount Thumb Screw Strainer

Thumb screw mount SS strainer with spring post basket and triple seal stopper. Mounting washer is 1/4" thick and a brass slip nut is standard.

Item No.	Description	Qty
1133EZDB	Easy Mount Spring Post SS Thumb Screw Strainer	24
1133LEZ	Easy Mount Spin & Lock SS Thumb Screw Strainer	24
1133LEZB	Easy Mount Spin & Lock SS Thumb Screw Strainer with brass nut	24



1133EZDB

Commercial Cast Brass Strainers

Commercial grade cast brass strainer. The drop post brass stopper has an O-ring seal. Mounting washer is 1/4" thick and a brass slip nut is standard. Compare to: Watts - 2-8-3H, Dearborn - 816, CS&B - 3725BPC.

JB300	Commercial Grade Cast Brass Strainer CP	24
JB300ORB	Commercial Grade Cast Brass Strainer Oil Rubbed Bronze	24



JB300

Flat Top SS Strainer

For commercial kitchen wash sinks. Removable stainless steel grid and no stopper.

1132	SS Flat Top Strainer 4-1/2"	24
------	-----------------------------	----



1132

Bar Sink Strainers

Ideal for bar sinks and laundry tubs with 2-1/2" opening.

1134	SS Duplex Sink Strainer with flat grid	80
1134E	SS Junior Duo Sink Strainer with junior basket	25



1134



1134E



1134H



1134H	CP Deep Duplex Bar Sink Strainer with deep basket	25
-------	---	----

Tray Plug Strainer

CP die cast with rubber stopper.

1134S	Tray plug CP with stopper	25
-------	---------------------------	----



1134S

Bar Plug Strainer

Heavy Duty Machined brass bar Plug with a solid brass stopper and a 1" ips tailpiece.

1525	Heavy Plain Brass Bar Plug	6
------	----------------------------	---



1525

Universal Strainer Baskets

1142	Replacement Basket SS Drop Post	12
1142B	Replacement Basket SS Stick Post	12



1142



1142B

Foam Gasket

Use instead of plumbers putty. Self-adhesive back. Sold by the box.

FG1	Foam Gasket for Kitchen Strainer (100 per box)	100
-----	--	-----

Strainers



JB

Signature™

Kitchen Strainers Metal

JB Signature two piece strainer has a plastic base and metal trim. JB Signature metal finishes match most manufacturers finishes; see the cross reference chart below. An extension bolt for sinks up to 2-3/4" thick is listed at the bottom of this category. Packaged in clam shells and boxes.

Item #	Description Clammed	Item #	Description Boxed
JBC107	Polished SS (Clam Shell)	JBX107	Polished SS (Boxed)
JBC108	PVD Polished Brass	JBX108	PVD Polished Brass
JBC110	Brushed SS	JBX110	Brushed SS
JBC111	Brushed Nickel	JBX111	Brushed Nickel
JBC113	Tuscan Bronze	JBX113	Tuscan Bronze
JBC401	Aged Bronze	JBX401	Aged Bronze
JBC403	Classic Bronze	JBX403	Classic Bronze
G106000	Strainer Extension Bolt 4" long		



JBX110



G106000

JB Metal Finish Cross Reference Chart			
JB Signature Classic Bronze	-	Moen's Oil Rubbed Bronze	
JB Signature Classic Bronze	-	Delta's Venetian Bronze	
JB Signature Classic Bronze	-	Kohler's Oil Rubbed Bronze	
JB Signature Classic Bronze	-	Luxart Oil Rubbed Bronze	
JB Signature Oil Rubbed Bronze	-	Grohe's Oil Rubbed Bronze	
JB Signature Oil Rubbed Bronze	-	Luxart Cafe	

Kitchen Strainers Matte Celcon

JB Signature matte finishes match most composite sink finishes; see cross reference chart below. These two piece strainers are molded from Celcon plastic and are resistant to chipping, scratching and peeling like painted metal strainers. Fits 3-1/2" openings. Oil Rubbed Bronze is a matte finish, no M is needed in part number. Packaged in clam shells and boxes.

JBC101M	Matte White (Clam Shell)	JBX101M	Matte White (Boxed)
JBC102M	Matte Black	JBX102M	Matte Black
JBC103M	Matte Biscuit	JBX103M	Matte Biscuit
JBC104M	Matte Almond	JBX104M	Matte Almond
JBC106M	Matte Sandstone	JBX106M	Matte Sandstone
JBC107M	Matte Water Stone	JBX107M	Matte Water Stone
JBC112	Matte Oil Rubbed Bronze	JBX112	Matte Oil Rubbed Bronze



JBC112



JBC101M

JB Composite Sink Finish Cross Reference Chart				
JB Signature	Elkay	Blanco	Swanstone	Moen
Matte White	White	White	Bianca	White
Matte Black	Black	Anthracite	Nero	Black
Matte Almond	Bisque	Bisque	Granito	Ivory
Oil Rubbed Bronze	Mocha	Café Brown	Espresso	
Sandstone		Biscotti		
Water Stone		Truffle		



Kitchen Strainers Celcon

These two piece strainers are molded from Celcon plastic and are resistant to chipping and scratching. Packaged in clam shells and boxes.



JBX101

Item # Description Clammed		Item # Description Boxed	
JBC101	White (Clam Shell)	JBX101	White (Boxed)
JBC102	Black	JBX102	Black
JBC103	Biscuit	JBX103	Biscuit
JBC104	Almond	JBX104	Almond

Kitchen Strainers Economy

One piece strainer mounts with a large locknut. Manufactured from Celcon and ABS. Packaged in clam shells and boxes.



JBX114

JBC114	White (Clam Shell)	JBX114	White (Boxed)
JBC115	Black	JBX115	Black
JBC116	Biscuit	JBX116	Biscuit
JBC117	Almond	JBX117	Almond

InSinkErator® Disposal Flanges Metal

Fits InSinkErator® and similar brands. Replaces factory flange on disposal.

Packaged in clam shells and boxes.



JBX126

JBC125	Polished SS (Clam Shell)	JBX125	Polished SS (Boxed)
JBC126	PVD Polished Brass	JBX126	PVD Polished Brass
JBC128	Brushed SS	JBX128	Brushed SS
JBC129	Brushed Nickel	JBX129	Brushed Nickel
JBC131	Tuscan Bronze	JBX131	Tuscan Bronze
JBC426	Aged Bronze	JBX426	Aged Bronze
JBC428	Classic Bronze	JBX428	Classic Bronze

InSinkErator® Disposal Trims Matte Celcon

JB Signature matte finishes match most composite sink finishes; see composite sink finish cross reference chart. Molded from Celcon plastic, they are resistant to chipping and scratching like painted metal disposal flanges. Simply snap these patented trims into your existing disposal flange. Oil Rubbed Bronze is a matte finish so no M is needed in the part number. Packaged in clam shells and boxes.



JBX119M

JBC119M	Matte White (Clam Shell)	JBX119M	Matte White (Boxed)
JBC120M	Matte Black	JBX120M	Matte Black
JBC121M	Matte Biscuit	JBX121M	Matte Biscuit
JBC122M	Matte Almond	JBX122M	Matte Almond
JBC124M	Matte Sandstone	JBX124M	Matte Sandstone
JBC125M	Matte Water Stone	JBX125M	Matte Water Stone
JBC130	Oil Rubbed Bronze	JBX130	Oil Rubbed Bronze

InSinkErator® Disposal Trims Celcon

Fits InSinkErator® and similar brands. Molded from Celcon plastic, they are resistant to chipping and scratching. Simply snap these patented trims into the existing disposal flange. Packaged in clam shells and boxes.

JBC119	White (Clam Shell)	JBX119	White (Boxed)
JBC120	Black	JBX120	Black
JBC121	Biscuit	JBX121	Biscuit
JBC122	Almond	JBX122	Almond

InSinkErator® Evolution Disposal Trims Matte Celcon

JB Signature Matte finishes match most composite sink finishes, see JB composite sink finish cross reference chart. Molded from Celcon plastic, they are resistant to chipping, peeling and scratching like painted metal disposal flanges. Simply snap these patented trims into your existing disposal flange. Oil Rubbed Bronze is a matte finish so no M is needed in the part number. Packaged in clam shells and boxes.

Item #	Description Clammed
JBC119EM	White (Clam Shell)
JBC120EM	Black
JBC121EM	Biscuit
JBC122EM	Almond
JBC124EM	Sandstone
JBC125EM	Water Stone
JBC130E	Oil Rubbed Bronze
1072S	Evolution Splash Guard

Item #	Description Boxed
JBX119EM	White (Boxed)
JBX120EM	Black
JBX121EM	Biscuit
JBX122EM	Almond
JBX124EM	Sandstone
JBX125EM	Water Stone
JBX130E	Oil Rubbed Bronze



JBX120EM

InSinkErator® Evolution Disposal Trims Celcon

Remove factory splash guard and snap this patented trim and splash guard into your existing Evolution disposal flange. Splash guard is included to replace factory splash guard. Packaged in clam shells and boxes.

JBC119E	White (Clam Shell)
JBC120E	Black
JBC121E	Biscuit
JBC122E	Almond
JBC130E	Oil Rubbed Bronze
1072S	Evolution Splash Guard

JBX119E	White (Boxed)
JBX120E	Black
JBX121E	Biscuit
JBX122E	Almond
JBX130E	Oil Rubbed Bronze



JBX120E

InSinkErator® Deep Disposal Flanges Metal

Replaces the factory flange. Use for fire clay and other thicker sinks. Measures 2-7/16" in height. Boxed only.

JBX500	Chrome (Boxed)
JBX501	Brushed Nickel
JBX502	Oil Rubbed Bronze
JBX503	Tuscan Bronze
JBX504	Brushed SS

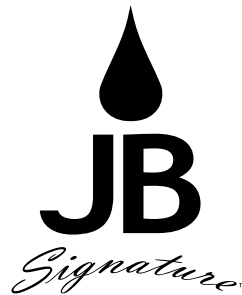

JBX502



Signature

JB Composite Sink Finish Cross Reference Chart

JB Signature	Elkay	Blanco	Swanstone	Moen
Matte White	White	White	Bianca	White
Matte Black	Black	Anthracite	Nero	Black
Matte Almond	Bisque	Bisque	Granito	Ivory
Oil Rubbed Bronze	Mocha	Café Brown	Espresso	
Sandstone		Biscotti		
Water Stone		Truffle		

Waste King® Disposal Flanges Metal

Fits Waste King® disposals with three bolt metal mount ring only. Flange has three knobs to insert into metal mounting ring. Replaces the factory flange.



JBC512

Item #	Description Clammed
JBC512	Brushed SS (Clam Shell)
JBC513	Brushed Nickel
JBC514	Tuscan Bronze
JBC516	Aged Bronze
JBC517	Classic Bronze

Item #	Description Boxed
JBX512	Brushed SS (Boxed)
JBX513	Brushed Nickel
JBX514	Tuscan Bronze
JBX516	Aged Bronze
JBX517	Classic Bronze

Waste King® Disposal Trims Matte Celcon

JB Signature Matte finishes match most composite sink finishes, see JB composite sink finish cross reference chart. Molded from Celcon plastic, they are resistant to chipping, peeling and scratching like painted metal disposal flanges. Simply snap these patented trims into your existing disposal flange. Fits Waste King® and similar brands with 3-1/8" openings. Will not fit the Waste King® EZ mount models, only units with a three bolt metal mounting ring. Oil Rubbed Bronze is a matte finish so no M is needed in the part number. Packaged in clam shell or box.



JBC132M

JBC132M	Matte White (Clam Shell)
JBC133M	Matte Black
JBC134M	Matte Biscuit
JBC135M	Matte Almond
JBC168	Oil Rubbed Bronze

JBX132M	Matte White (Boxed)
JBX133M	Matte Black
JBX134M	Matte Biscuit
JBX135M	Matte Almond
JBX168	Oil Rubbed Bronze

Waste King® Disposal Trims Celcon

Molded from Celcon plastic, they are resistant to chipping and scratching like painted metal flanges. Fits Waste King® and similar brands with 3-1/8" openings. Will not fit Waste King® EZ mount models, only three bolt metal mounting ring.



JBC132

JBC132	White (Clam Shell)
JBC133	Black
JBC134	Biscuit
JBC135	Almond
JBC168	Oil Rubbed Bronze

JBX132	White (Boxed)
JBX133	Black
JBX134	Biscuit
JBX135	Almond
JBX168	Oil Rubbed Bronze



Signature



JBX520

Waste King® Deep Disposal Flanges Metal

Fits Waste King® disposals, three bolt style only. Flange has three knobs to insert into metal mounting ring. Use for fire clay and other thicker sinks. Replaces factory flange. Measures 2-7/16" in height. Packaged in boxes only.

JBX520	Chrome (Boxed)
JBX521	Brushed Nickel
JBX522	Oil Rubbed Bronze
JBX523	Tuscan Bronze
JBX524	Brushed SS
JBX525	Matte Black
JBX528	Classic Bronze

Strainer Replacement Baskets

For a matte finish basket, add an M to end of part number. All baskets are boxed.

Item #	Description
JBX137	White, Celcon
JBX138	Black, Celcon
JBX139	Biscuit, Celcon
JBX140	Almond, Celcon
JBX148	Oil Rubbed Bronze, Celcon



JBX138

JBX143	Polished SS
JBX144	PVD Polished Brass
JBX146	Brushed Stainless Steel
JBX147	Brushed Nickel
JBX149	Tuscan Bronze
JB150X	Aged Bronze
JB151X	Classic Bronze



JBX146

Diposal Replacement Baskets

InSinkErator®

For a matte finish basket, add an M to end of part number.

Item #	Description
JBX150	White, Celcon
JBX151	Black, Celcon
JBX152	Biscuit, Celcon
JBX153	Almond, Celcon
JBX161	Oil Rubbed Bronze, Celcon



JBX161

JBX156	Polished SS
JBX157	PVD Polished Brass
JBX159	Brushed SS
JBX160	Brushed Nickel
JBX162	Tuscan Bronze
JB163X	Aged Bronze
JB164X	Classic Bronze

Soap Lotion Dispensers

Standard

Drill 1-1/8" dia. hole. Fits sink up to 1-12" thick. Bottle capacity is 11.5 oz.

JBB168	White
JBB169	Black
JBB170	Biscuit
JBB171	Almond
JBB172	Chrome
JBB175	Brushed Nickel
JBB176	Oil Rubbed Bronze
JBB177	Tuscan Bronze
JBB174	PVD Polished Brass



JBB175

Disposal Replacement Baskets

Waste King®

For a matte finish basket, add an M to end of the part number.

JBX163	White, Celcon
JBX164	Black, Celcon
JBX165	Biscuit, Celcon
JBX166	Almond, Celcon
JBX169	Oil Rubbed Bronze, Celcon

Soap Lotion Dispensers

Contemporary

Drill 1-1/8" dia. hole. Will fit sink up to 2" thick. Bottle capacity is 11.5 oz.

JBX185	Oil Rubbed Bronze
JBX184	Tuscan Bronze
JBX188	Classic Bronze



JBX183

Sink Hole Covers

2" diameter. Includes putty cup.

JBX211	Chrome
JBX212	Brushed SS
JBX214	Brushed Nickel
JBX215	Oil Rubbed Bronze
JBX216	Tuscan Bronze

JBX290	Matte Black
JBX206	White
JBX207	Black
JBX208	Biscuit
JBX209	Almond

Soap Lotion Dispensers

Victorian

Drill 1-1/8" dia. hole. Fits sink up to 2" thick. Bottle capacity is 11.5 oz.

JBX170	Chrome
JBX172	Brushed Nickel
JBX175	Oil Rubbed Bronze
JBX174	Tuscan Bronze
JBX171	Brushed SS
JBX178	Classic Bronze



JBX171

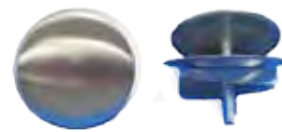

JBX214

Air Gap Caps

JB Signature air gap caps feature a flanged base which fully covers the air gap nut and washer.



JBX203



JBX195M

Item #	Description
JBX200	Chrome (plastic)
JBX203	Brushed Nickel
JBX201	Brushed SS
JBX204	Oil Rubbed Bronze
JBX192	Classic Bronze
JBX193	Aged Bronze
JBX205	Tuscan Bronze

JBX195	White
JBX196	Black
JBX197	Biscuit

Air Switches

Air switch with trim and button only. Mounts in a 1-1/4" dia. hole. Mounts on sinks and counters up to 1-1/2" thick.



JBX351S

JBX350S	Chrome
JBX357S	Brushed SS
JBX351S	Brushed Nickel
JBX352S	Oil Rubbed Bronze
JBX353S	Tuscan Bronze
JBX355S	Classic Bronze
JBX358S	Aged Bronze

JBX360S	White
JBX361S	Black

P-Traps JB Signature

All brass construction 1-1/4" od.



JB3001

JB3000	Brushed Nickel
JB3025	Oil Rubbed Bronze
JB3026	Aged Bronze
JB3027	Classic Bronze
JB3001	Brushed Bronze
JB3020	Tuscan Bronze
JB3023	Matte Black
JB3010	PVD Polished Brass

Extension Tubes

24428BN	1-1/4" x 8" Slip Extension Brushed Nickel
24428ORB	Oil Rubbed Bronze



24428ORB



JBB203

Air Gap Kits

Kit includes an air gap body and cap bagged together.

Item #	Description
JBB200	Air Gap Kit with Chrome Cap
JBB203	Brushed Nickel
JBB201	Brushed SS
JBB204	Oil Rubbed Bronze
JBB208	Classic Bronze
JBB207	Aged Bronze
JBB205	Tuscan Bronze

JBB195	White
JBB196	Black
JBB197	Biscuit

Air Switch Kits

Kit includes electrical plug, hose and switch. Mounts in a 1-1/4" dia. hole on sinks and counters up to 1-1/2" thick.



JBX351

JBX350	Chrome
JBX357	Brushed SS
JBX351	Brushed Nickel
JBX352	Oil Rubbed Bronze
JBX353	Tuscan Bronze
JBX355	Classic Bronze
JBX358	Aged Bronze

JBX360	White
JBX361	Black

Bottle Traps Round

1-1/4" od all brass parts. Trap body has a cleanout on the bottom.

JB3029	Chrome Bottle Trap
JB3030	Brushed Nickel

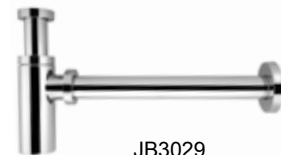

JB3029

Box Flanges

1257SN	1-1/4" od Box Flange Brushed Nickel
1257ORB	Oil Rubbed Bronze
1257VB	Tuscan Bronze
1257CB	Classic Bronze
1257BSN	1-1/2" od Box Flange Brushed Nickel
1257BPVD	PVD Polished Brass



1257BPVD

Express II Conversion Kits Push & Seal

Kit includes snap-on face plate, 1-1/4" push & seal cartridge, drain strainer and with brass bushing.

Item #	Description	Qty
JB3670	Express Conversion Kit Push & Seal CP, bagged	20
JB3671	Brushed Nickel, bagged	20
JB3673	Oil Rubbed Bronze, bagged	20
JB3672	Classic Bronze, bagged	20



JB3671

Express II Re-Fit Bathwastes Trim Kits

Kit includes snap-on face plate and Re-fit drain cartridge. Re-fit cartridge is an oversized stopper that completely cover drain. Face plate is interchangeable with most major brands.

702EXCP	Re-Fit Trim Kit Lift & Turn CP, bagged	20
702EXBN	Brushed Nickel, bagged	20
702EXOR	Oil Rubbed Bronze, bagged	20
702EXCB	Classic Bronze, bagged	20



702EXBN

Lift & Turn Two Hole Conversion Kits

Includes a brass shoe bushing.

JB3611	Brushed Nickel	1
JB3641	Oil Rubbed Bronze	1
JB3631	Tuscan Bronze	1
JB3635	Classic Bronze	1
JB3634	Aged Bronze	1
JB3633	Brushed Bronze	1



JB3611

Lift & Turn One Hole Conversion Kits

One hole face plate with cross bar. Includes a brass shoe bushing.

JB3610	Brushed Nickel	1
JB3640	Oil Rubbed Bronze	1
JB3630	Tuscan Bronze	1
JB3660	Classic Bronze	1
JB3620	PVD Polished Brass	1
JB3600	Pearl Nickel	1
JB3652	White	1



JB3610

Toe Touch Conversion Kits

One hole face plate with cross bar to fit two hole bathwaste head. Includes a 1-1/2" x 1-1/4" brass shoe bushing.

JB3612	Brushed Nickel	1
JB3642	Oil Rubbed Bronze	1
JB3632	Tuscan Bronze	1
JB3621	Polished Nickel	1
JB3622	PVD Polished Brass	1
JB3602	Pearl Nickel	1



JB3642

Trip Lever Trim Kits

Trip lever face plate, screws, dome cover with screw. Fits 1-1/4" strainer body.

JB3741	Oil Rubbed Bronze	1
JB3711	Brushed Nickel	1



JB3711

Express Re-Fit Kits

Available in five finishes. Easy installation with our universal stem and oversize stopper. Great for new construction as well as remodel jobs. Save dollars with the easy installation. Change your one or two hole face plate for a complete new look. Attractive clam shell packaging for display.



Item #	Description	Qty
702FKIT	Chrome Express Re-Fit Kit includes face plate and stopper	6
702FBNKIT	Brushed Nickel	6
702FCBKIT	Classic Bronze	6
702FORKIT	Oil Rubbed Bronze	6
702FVBKIT	Tuscan Bronze	6
702F	Chrome Express Re-Fit Kit Cartridge only	1
702FBN	Brushed Nickel	1
702FCB	Classic Bronze	1
702FORB	Oil Rubbed Bronze	1
702FVB	Tuscan Bronze	1

Lift & Turn Lav Drains with overflow holes

Lift & turn shut off. Fits 1-1/2" drain openings. Threads measure 3-1/4" from the flange and overall length is 8". Tailpiece is 1-1/4" od. Not for use on sheet metal sinks i.e., stainless steel or copper.



JBD580

JBD580	Chrome
JBD581	Brushed Nickel
JBD582	Oil Rubbed Bronze
JBD583	Tuscan Bronze
JBD584	PVD Polished Brass
JBD585	Aged Bronze
JBD586	Classic Bronze

Lift & Turn Lav Drains without overflow holes

Lift & turn shut off. Fits 1-1/2" drain openings. Threads measure 3-1/4" from the flange and overall length is 8". Tailpiece is 1-1/4" od. Not for use on sheet metal sinks i.e., stainless steel or copper.



JBD550

JBD550	Chrome
JBD551	Brushed Nickel
JBD552	Oil Rubbed Bronze
JBD553	Tuscan Bronze
JBD554	PVD Polished Brass
JBD555	Aged Bronze
JBD557	Classic Bronze

Lav 19 Hole Grid Drains

For 1-1/2" drain openings. No overflow holes. Threads measure 2-1/2" from the flange and overall length is 8-1/4". Tailpiece is 1-1/4" od. Not for use on sheet metal sinks.



JBD591

JBD590	Chrome
JBD591	Brushed Nickel
JBD592	Oil Rubbed Bronze
JBD593	Tuscan Bronze
JBD594	PVD Polished Brass
JBD595	Aged Bronze
JBD597	Classic Bronze

Lav Pop-ups

With overflow holes. Only the top flange, stopper and lift rod are plated on the specified finish pop-ups.



1675P

1675P	Chrome
1675PVB	Tuscan Bronze
1675PORB	Oil Rubbed Bronze
1675PSN	Brushed Nickel
1675PCB	Classic Bronze
1676VBL	Pop-up without overflow holes Tuscan Bronze

Vessel Drains

Stationary dome, no overflow holes. Fits 1-1/2" drain openings. Threads measure 2-7/8" from the flange and overall length is 7-1/2".

Item #	Description
1042VCP	Chrome
1042VBN	Brushed Nickel
1042VORB	Oil Rubbed Bronze
1042VB	Tuscan Bronze
1042VCB	Classic Bronze
1042VMB	Matte Black



1042VBN

Finger Touch Lav Drains

Finger touch shut off, no overflow holes. Fits 1-1/2" drain openings. Threads measure 2-7/8" from the flange and overall length is 7-1/2".

Item #	Description
1042FTCP	Chrome
1042FTBN	Brushed Nickel
1042FTBS	Brushed SS
1042FTOR	Oil Rubbed Bronze
1042FTCB	Classic Bronze
1042FTVB	Tuscan Bronze



1042FTCP

Deep Bar Strainers

No shut off function. Removable deep basket. Fits 2" and 2-1/2" openings.

1134HSN	Brushed Nickel
1134HBS	Brushed SS
1134HPVD	PVD Polished Brass
1134HORB	Oil Rubbed Bronze
1134HVB	Tuscan Bronze
1134HAB	Aged Bronze



1134HPVD

Bar Strainers

Shut off function on mini basket. Fits 2" and 2-1/2" openings.

JBX300	Chrome
JBX301	Brushed Nickel
JBX302	Oil Rubbed Bronze
JBX303	Tuscan Bronze
JBX305	Classic Bronze
JBX306	Aged Bronze
JBX304	PVD Polished Brass



JBX301

Angle Stops

1/4 turn ball valve. UPC and CSA approved. Supply stops with an "A" at the end of the part number comply with the 2014 Federal reduction of lead in drinking water act.

JB3252A	3/8" ips x 3/8" od	Brushed Nickel
JB3250A	1/2" ips x 3/8" od	
JB3251A	1/2" fip x 1/2" od	
JB3255A	5/8" od x 3/8" od	
JB3282A	3/8" ips x 3/8" od	Oil Rubbed Bronze
JB3280A	1/2" ips x 3/8" od	
JB3281A	1/2" fip x 1/2" od	
JB3285A	5/8" od x 3/8" od	



JB3250A

Straight Stops

1/4 turn ball valve. UPC and CSA approved. Supply stops with an "A" at the end of the part number comply with the 2014 Federal reduction of lead in drinking water act.

JB3291A	5/8" od x 3/8" od	Brushed Nickel
JB3294A	5/8" od x 3/8" od	Oil Rubbed Bronze
JB3293A	5/8" od x 3/8" od	Tuscan Bronze
JB3292A	5/8" od x 3/8" od	Polished Brass
JB3290A	5/8" od x 3/8" od	Chrome
JB3295A	1/2" fip x 1/2" od	Chrome



JB3290A

JB3272A	3/8" ips x 3/8" od	Tuscan Bronze
JB3270A	1/2" ips x 3/8" od	
JB3271A	1/2" ips x 1/2" od	
JB3275A	5/8" od x 3/8" od	
JB3247A	5/8" od x 3/8" od	Classic Bronze
JB3276A	1/2" ips x 3/8" od	
JB3246A	5/8" od x 3/8" od	Aged Bronze

JB3262A	3/8" ips x 3/8" od	PVD Polished Brass
JB3260A	1/2" ips x 3/8" od	
JB3261A	1/2" fip x 1/2" od	
JB3265A	5/8" od x 3/8" od	
JB3249A	1/2" ips x 1/2" od	Chrome
JB3243A	5/8" od x 3/8" od	

Universal Closet Kits

Kit includes 20" closet tube, cross handle quarter turn stop with cold button, flanges for 1/2" copper and 1/2" ips and an adapter to convert ips to copper.

JBB340	Chrome Universal Closet Kit
JBB341	Oil Rubbed Bronze
JBB342	Polished Brass
JBB343	Brushed Nickel
JBB344	Aged Bronze
JBB346	Brushed Bronze



Signature

Lav Supply Kits

Kit includes, two oval handle 1/4 turn stops 5/8" od x 3/8" od, two 20" Lav supply tubes and two low flanges.



JBB300A

Item #	Description
JBB300A	Lav Supply Kits Angle Stops Brushed Nickel
JBB301A	PVD Polished Brass
JBB302A	Oil Rubbed Bronze
JBB303A	Tuscan Bronze
JBB305A	Classic Bronze
JBB306A	Brushed Bronze

JBB310A	Lav Supply Kits, Straight Stops Brushed Nickel
JBB312A	Oil Rubbed Bronze
JBB313A	Tuscan Bronze
JBB315A	Classic Bronze
JBB311A	PVD Polished Brass



JBB325A

Closet Supply Kits

Kit includes, one oval handle 1/4 turn stops 5/8" od x 3/8" od, one 20" Closet supply tube and one low flange.

Item #	Description
JBB320A	Closet Supply Kits Angle Stop Brushed Nickel
JBB322A	Oil Rubbed Bronze
JBB325A	Brushed Bronze
JBB326A	Classic Bronze
JBB323A	Tuscan Bronze
JBB321A	PVD Polished Brass

JBB330A	Closet Supply Kit Straight Stop Brushed Nickel
JBB332A	Oil Rubbed Bronze
JBB333A	Tuscan Bronze
JBB334A	Classic Bronze
JBB331A	Polished Brass

Lav Supply Tubes



JB3104

JB3103	3/8" od x 20" Brushed Nickel
JB3110	3/8" od x 36"
JB3118	3/8" od x 20" Oil Rubbed Bronze
JB3120	3/8" od x 36"
JB3113	3/8" od x 20" Tuscan Bronze
JB3115	3/8" od x 36"
JB3104	3/8" od x 20" Classic Bronze
JB3117	3/8" od x 36"
JB3134	3/8" od x 20" Aged Bronze
JB3108	3/8" od x 20" PVD Polished Brass
JB3105	3/8" od x 36"



JB3218

Closet Supply Tubes

JB3201	3/8" od x 12" Brushed Nickel
JB3203	3/8" od x 20"
JB3204	1/2" od x 20"
JB3216	3/8" od x 12" Oil Rubbed Bronze
JB3218	3/8" od x 20"
JB3219	1/2" od x 20"
JB3211	3/8" od x 12" Tuscan Bronze
JB3213	3/8" od x 20"
JB3215	1/2" od x 20"
JB3224	3/8" od x 12" Classic Bronze
JB3225	3/8" od x 20"
JB3222	3/8" od x 12" Aged Bronze
JB3227	3/8" od x 20"
JB3206	3/8" od x 12" PVD Polished Brass
JB3208	3/8" od x 20"



Signature

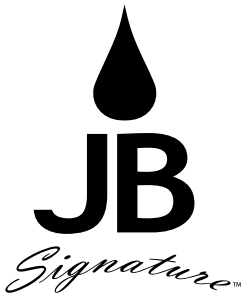

JB Metal Finish Cross Reference Chart

JB Signature Classic Bronze	-	Moen's Oil Rubbed Bronze
JB Signature Classic Bronze	-	Delta's Venetian Bronze
JB Signature Classic Bronze	-	Kohler's Oil Rubbed Bronze
JB Signature Classic Bronze	-	Luxart Oil Rubbed Bronze
JB Signature Oil Rubbed Bronze	-	Grohe's Oil Rubbed Bronze
JB Signature Oil Rubbed Bronze	-	Luxart Cafe

Low Flanges IPS

Item #	Description
JB3301	3/8" ips Low Flange Brushed Nickel
JB3331	Oil Rubbed Bronze
JB3321	Tuscan Bronze
JB3311	PVD Polished Brass
JB3300	1/2" ips Low Flange Brushed Nickel
JB3330	Oil Rubbed Bronze
JB3320	Tuscan Bronze
JB3310	PVD Polished Brass



JB3301

Low Flanges Copper

Item #	Description
JB3305	5/8" od Low Flange Brushed Nickel
JB3335	Oil Rubbed Bronze
JB3325	Tuscan Bronze
JB3316	Classic Bronze
JB3317	Aged Bronze
JB3315	PVD Polished Brass
JB3307	Polished Nickel
JB3308	Brushed Bronze



JB3308

Bell Flanges IPS

JB3341	1/2" ips Bell Flange Brushed Nickel
JB3371	Oil Rubbed Bronze
JB3361	Tuscan Bronze
JB3362	Classic Bronze
JB3351	PVD Polished Brass



JB3371

Bell Flanges Copper

JB3345	5/8" od Bell Flange Brushed Nickel
JB3375	Oil Rubbed Bronze
JB3365	Tuscan Bronze
JB3372	Classic Bronze
JB3385	Polished Nickel



JB3365

2 Screw Shower Strainers

Screw holes 2-5/8" center to center.

Strainer 4-1/4" diameter.

JB3560	Brushed Nickel
JB3563	Oil Rubbed Bronze
JB3562	Tuscan Bronze
JB3566	Classic Bronze
JB3564	Brushed Bronze
JB3561	PVD Polished Brass



JB3561

2 Screw Shower Strainers

Screw holes 3-3/8" center to center.

Strainer 4" diameter.

JB3580	Brushed Nickel
JB3583	Oil Rubbed Bronze
JB3582	Tuscan Bronze
JB3581	PVD Polished Brass
JB3585	Aged Bronze
JB3586	Classic Bronze
JB3584	Chrome



JB3580

Round Snap-in Shower Strainers

Prongs measure 3" tip to tip.

Strainer 4-1/4" diameter.

JB3550	Brushed Nickel
JB3553	Oil Rubbed Bronze
JB3552	Tuscan Bronze
JB3556	Classic Bronze
JB3551	PVD Polished Brass



JB3551

Tile Drain Shower Strainers

Three piece drain. Tile square measures 4-1/4" x 4-1/4". Round drain grid measures 3-3/8".

JB3540	Chrome
JB3541	Brushed Nickel
JB3542	Oil Rubbed Bronze



JB3540

Square Snap-in Shower Strainers

Prongs measure 3" tip to tip.

Strainer 4-1/2" across flats.

JB3570	Brushed Nickel
JB3573	Oil Rubbed Bronze
JB3572	Tuscan Bronze
JB3575	Aged Bronze
JB3576	Classic Bronze
JB3571	PVD Polished Brass



JB3573

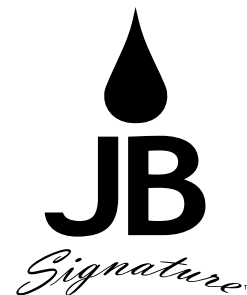

Universal Tank Levers

Front and side mount universal tank levers. The JB3510 series has a hinged adjustable arm and can be used for both front and side applications.

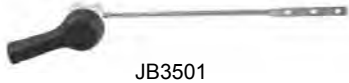

JB3501



JBX4020

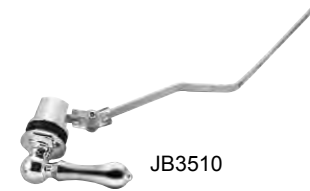

JB3510

Item #	Description
JB3501	Front Mount Universal Tank Lever Brushed Nickel
JB3504	Oil Rubbed Bronze
JB3503	Tuscan Bronze
JB3505	Classic Bronze
JB3502	Polished Brass

JBX4020	Contemporary Side Mount Universal Tank Lever Chrome
JBX4021	Brushed Nickel
JBX4022	Oil Rubbed Bronze
JBX4023	Tuscan Bronze
JBX4025	Classic Bronze
JBX4024	PVD Polished Brass

JB3510	Side & Front Mount Universal Tank Lever Chrome
JB3511	Brushed Nickel
JB3512	Oil Rubbed Bronze

American Standard Tank Levers

Manufactured to OEM specifications.



JBX4040

JBX4040	Side Mount Lever fits American Standard Chrome
JBX4041	Brushed Nickel
JBX4042	Oil Rubbed Bronze
JBX4043	Tuscan Bronze
JBX4044	Polished Brass

Kohler Tank Levers

Fits Kohler Wellworth units.



JBX4101

JBX4101	Kohler Wellworth Tank Lever Chrome
JBX4105	Brushed Nickel
JBX4102	Oil Rubbed Bronze



Toto Tank Levers

Manufactured to OEM specifications.

Item #	Description
JBX4010	Side Mount Lever fits TOTO Carrollton Chrome
JBX4011	Brushed Nickel
JBX4012	Oil Rubbed Bronze
JBX4013	Tuscan Bronze
JBX4014	PVD Polished Brass



JBX4010

JBX4030	Side Mount Lever fits TOTO Drake Chrome
JBX4031	Brushed Nickel
JBX4032	Oil Rubbed Bronze
JBX4033	Tuscan Bronze
JBX4034	PVD Polished Brass



JBX4031

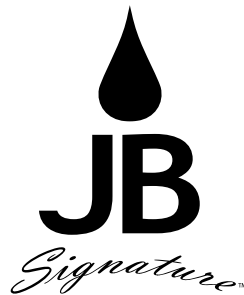

JB Signature Cleaning Instructions

- 1) Do not use cleansers, soft scrub, alkali or acid based detergents. Cleaning products with a S.O.S. pad or Scotch Brite pad voids the warranty which includes PVD finishes, Celcon and chrome finishes.
- 2) Liquids like coffee or vinegar lying in the bottom of the sink basin will stain finishes.
- 3) To prevent water spotting, always wipe finishes dry with a clean soft cloth.
- 4) For normal cleaning, just wipe with a damp cloth and dry with a soft cloth.
- 5) Use of plumbers putty on our Celcon strainers and disposal trims will void the warranty. We recommend a quality bath and kitchen clear silicone caulk.



Accessories

F&C Plates CP Economy

CP light gauge steel, sure grip style.

Item #	Description	Qty
1237H	3/8" ips CP Sure Grip	12
1237I	1/2" ips	12
1237J	3/4" ips	12
1237K	1" ips	12
1237L	1-1/4" ips	12
1237M	1-1/2" ips	12
1237N	2" ips	12

1237P	1/2" cop CP	12
1237Q	3/4" cop	12
1237R	1" cop	12
1237S	1-1/4" cop	12
1237T	1-1/2" cop	12



1237P

F&C Plates CP with Springs

CP heavy gauge steel with springs.

Item #	Description	Qty
1236A	3/8" ips CP with Springs	12
1236B	1/2" ips	12
1236C	3/4" ips	12
1236D	1" ips	12
1236E	1-1/4" ips	12
1236F	1-1/2" ips	12
1236G	2" ips	12
1236H	2-1/2" ips	12
1236I	3" ips	12
1236J	3-1/2" ips	12
1236K	4" ips	1
1236M	6" ips	1
1236M1	8" ips	1



1236F

F&C Plates Polished Brass

Polished brass plated plastic. Will not rust or corrode. Simply bend to open and snap close.

1239AP	3/8" ips Polished Brass	12
1239EP	1-1/4" ips	12
1239NP	1/2" cop	12
1239OP	3/4" cop	12



1239EP

1236O	1/2" cop CP	12
1236P	3/4" cop	12
1236Q	1" cop	12
1236R	1-1/4" cop	12
1236S	1-1/2" cop	12
1236T	2" cop	12
1236U	2-1/2" cop	12
1236V	3" cop	12
1236X	4" cop	1

F&C Plates White Plastic

White plastic is paintable or use as is.

1239AW	3/8" ips White Plastic	12
1239BW	1/2" ips	12
1239CW	3/4" ips	12
1239DW	1" ips	12
1239EW	1-1/4" ips	12
1239FW	1-1/2" ips	12
1239GW	2" ips	12
1239HW	2-1/2" ips	12
1239IW	3" ips	12



1239BW

F&C Plates CP Plastic

CP plastic. Will not rust or corrode.

1239A	3/8" ips CP Plastic	12
1239B	1/2" ips	12
1239C	3/4" ips	12
1239D	1" ips	12
1239E	1-1/4" ips	12
1239F	1-1/2" ips CP Plastic	12
1239F	1-1/2" ips Master Carton	240
1239G	2" ips CP Plastic	12
1239H	2-1/2" ips	12
1239I	3" ips	12
1239J	4" ips	12
1239K	5" ips	1
1239L	6" ips	1
1239M	8" ips	1



1239F

1239NW	1/2" cop White Plastic	12
1239OW	3/4" cop	12
1239PW	1" cop	12
1239QW	1-1/4" cop	12
1239RW	1 1/2" cop	12
1239SW	2" cop	12

1239N	1/2" cop CP Plastic	12
1239N	1/2" cop Master Carton	1,080
1239O	3/4" cop CP Plastic	12
1239P	1" cop	12
1239Q	1-1/4" cop	12
1239R	1-1/2" cop	12
1239S	2" cop	12



Accessories



Low Flanges

Chrome plated steel. Sure grip style.

Item #	Description	Qty
1255A	3/8" ips CP Low Flange	100
1255B	1/2" ips	100
1255K	3/4" ips	100
1255L	1" ips	100
1255S	1-1/4" ips	100
1255R	1-1/2" ips	100
1255U	2" ips	100



1255M

1255M	5/8" od (1/2" copper)	100
1255MB	5/8" od Master Carton	2000
1255P	7/8" od (3/4" copper)	100
1255O	1-5/8" od (1-1/2" copper)	100
1255H	1-1/4" od (tubular)	100
1255J	1-1/2" od (tubular)	100



1254N



1257B

Low Flanges White Plastic

Corrosion proof. High-density polyethylene.



1238NW

1238NW	5/8" od One Piece White	50
1238OW	7/8" od	50
1238FW	1-1/2" ips	25
1238GW	2" ips	25



880PVC

Supply Tubes Pex

Supplied with ferrule. Rated at 100 PSI at 180° - NSF listed.



1930

1934

1930	3/8" od x 12" Lav	100
1931	3/8" od x 20"	100
1932	3/8" od x 30"	100
1933	3/8" od x 36"	100

1934	3/8" od x 12" Closet	100
1935	3/8" od x 20"	100
1936	3/8" od Compression Ring	100



1928A

1936

1562B



1563A

Supply Tubes CP



1305M

1310Q

1305M	3/8" od x 12" Lav	100
1305N	3/8" od x 20"	100
1305O	3/8" od x 30"	100
1305P	3/8" od x 36"	100
1305R	1/2" od x 20"	100



1215A

1310Q	3/8" od x 12" Closet	100
1310R	3/8" od x 20"	100
1310S	1/2" od x 12"	100
1310T	1/2" od x 20"	100



1022

Bell Flanges

Chrome plated steel. Sure grip style.

Item #	Description	Qty
1254A	3/8" ips CP Bell Flanges	100
1254B	1/2" ips	100
1254N	1-1/4" ips	100
1254P	1-1/2" ips	100
1254I	5/8" od (1/2" copper)	100
1254M	11/16" od (5/8" cover tube)	100
1254F	1-1/4" od (tubular)	100
1254G	1-1/2" od (tubular)	100

Box Flanges

Chrome plated steel. Sure grip style. Dimensions are 1-1/2" high x 3" od.

1257A	1-1/4" od CP	50
1257B	1-1/2" od	50
1257D	1-1/4" ips CP	25
1257E	1-1/2" ips	25

Box Flanges Plastic

Standard box flange measures 1-5/8" high x 2-7/8" od. Deep box flange measures 2-1/4" high x 3-1/8" od.

1239V	1-1/4" Box Flange White	12
880C14	Chrome	12
880PVC	1-1/2" Deep Box Flange White	25
880ABS	Black	25
880CB	Chrome	25

Compression Rings

1936	3/8" od Delrin Rings	100
1928	1/2" od	100
1928A	5/8" od	100
1562B	3/8" od Brass Rings	100

Supply Nut

1563A	CP Brass Supply Nut 3/8" od	100
-------	-----------------------------	-----

Basin Nut

1/2" - 14 x 3/8"

1215A	Basin Tailpiece Nut Brass	25
1215A	Volume Pricing	100

Ballcock Nuts

1022	Ballcock Coupling Nut Brass	25
1022P	Plastic	25



Dielectric Nipple

Electroplated steel nipple with non-corrosive thermoplastic liner prevents corrosion, lime and scale build-up. Maximum temperature 180°.

Item #	Description	Qty
1995C	3/4" x 3" Dielectric Nipple	50



1995C

Dielectric Unions

EPDM gasket for high temperatures. (300°F @ 50PSI), (180°F @ 250PSI) Patented gasket. Complies with AB1953.

1970	1/2" cop x 1/2" fip	30
1976	1/2" cop x 3/4" fip	30
1971	3/4" cop x 3/4" fip	30
1972	1" cop x 1" fip	20
1973	1-1/4" cop x 1-1/4" fip	12
1974	1-1/2" cop x 1-1/2" fip	12
1975	2" cop x 2" fip	4
1983	1/2" cop x 1/2" mip	20
1984	3/4" cop x 3/4" mip	20
1985	1/2" cop x 3/4" mip	10



1970

Dielectric Flanges

FIP threads to solder connections. EPDM gasket for high temperatures. (300°F @ 50PSI), (180°F @ 250PSI) Patented gasket.

1978	2-1/2" cop x 2-1/2" fip	4
1979	3" cop x 3" fip	4
1980	4" cop x 4" fip	2



1979

Dip Tube

Manufactured in the USA by an OEM.

1999	With Nipple, 43" long	12
1999A	Plastic Flanged, 42" long	12



1999



1997

Run Off Tube

Manufactured in the USA by an OEM.

1997	Run Off Tube, 3/4" x 60"	12
------	--------------------------	----

Stoppers

1072B	1-1/8" White hollow stopper	12
1072E	1-1/2" White hollow stopper	12
1072M	1" - 1-3/8" White Fitall stopper	12



1072B



1072M

Crumb Cups

Stainless steel.

1137	1" fits PO plug for lav	12
1138	1-1/2" fits kitchen sink	12
1138B	1-3/8" fits laundry tray or bathtub drain	12



1137

Self Piercing Saddle Valve

Bolts thread into saddle for easier installation. Outlet is 1/4" od compression. Fits 3/8" od up to 1" copper.

Item #	Description	Qty
1903A	Self Piercing Saddle Valve	25



1903A

Icemaker Tubing

1908H	Tubing 1/4" od x 25' roll	1
-------	---------------------------	---

Stiffener for 1/4" od

Prevents plastic tubing from collapse.

1908I	Brass Insert for 1/4"od	50
-------	-------------------------	----



1908I

Compression Rings 1/4" od

1936A	1/4" od Poly Ring	100
-------	-------------------	-----



1936A

Icemaker Kits

Includes self piercing saddle valve, fittings, rings, and 25' of plastic tubing.

1908A	Icemaker Kit, bagged	12
1908DA	Icemaker Kit with Copper Tubing	12



1908

Cock Hole Covers

Polished stainless steel.

1034	1-3/4" CP Cover	25
1034B	2" with puddy cup	12
1034C	1-1/2" Snap-in Cover	25



1034

Disposal Connector

1518	Disposal Connector with two SS worm gear clamps	25
------	---	----



1518

Flat Strainer Grids

Three prong flat stainless steel.

1144A	1-5/8" 3-prong	25
1144	1-7/8" 3-prong fits 1134	25



1144A

Mack Washer

For lavatory sink drains.

1100	1-1/4" Mack washer	12
------	--------------------	----



1100

Rosettes

Zinc plated steel.

1046	Deep Rosettes	100
1046A	Flat Rosettes	100



1046



1046A



Brass Closet Bolts

Packaged with round washers and acorn nuts. Sold in carton quantities only.

Item #	Description	Qty
1006C	1/4" x 2-1/4" Brass Closet Bolt	100
1006CB	pair bagged	50
1006CBX	pair bagged with extra nuts and washers	50
1006E	1/4" x 3-1/2" Brass Closet Bolt	100
1006EB	pair bagged	50
1006EBX	pair bagged with extra nuts and washers	50



1006CB

1006J	5/16" x 2-1/4" Brass Closet Bolt	100
1006JB	pair bagged	50
1006LB	pair bagged	50

Break-Away Closet Bolts

Brass bolts, nuts and washers.

Bagged pairs.

1005Q	1/4" Break-Away Bolts	50
1005S	5/16"	50



1005Q

Close Couple Bolts Brass

All brass parts. Heads of both the nuts and bolts are oversized. Sold in pairs bagged.

1005F	Brass Close Couple Bolts, pairs	25
1005F	Volume pricing	50



1005F

Closet Screws

Packaged with round washers and acorn nuts. Sold in carton quantities only.

1001B	1/4" x 2-1/2" Brass Plated	100
1001BB	1/4" x 2-1/2" Brass Plated, pair bagged	50
1001F	1/4" x 3-1/2" Brass Plated	100



1001B

Threaded Rods Brass

For closet flanges.

1013C	1/4"- 20 x 2-1/8"	100
1013B	with nut and washer	100
1013BB	with nut and washer, pair bag	50
1013E	1/4"- 20 x 24"	25



1013C

Bolt Caps

Bagged in pairs with round clip base.

1110	White Plastic Bolt Cap, pair	50
------	------------------------------	----



1110

Brass Plated Closet Bolts

Packaged with round washers and acorn nuts. Sold in carton quantities only.

Item #	Description	Qty
1006O	1/4" x 2-1/4" Brass Plated Closet Bolt	100
1006OB	pair bagged	50
1006OBX	pair bagged with extra nuts and washers	50
1006U	1/4" x 3-1/2" Brass Plated Closet Bolt	100
1006UBX	pair bagged with extra nuts and washers	50



1006OB

1006SB	5/16" x 2-1/4" Brass Plated Closet Bolt pair bagged	50
1006W	5/16" x 3-1/2" Brass Plated Closet Bolt	100
1006WB	pair bagged	50

Nuts and Washers for Bolts

Packaged 100 per bag

1007A	1/4"- 20 Acorn Nut	100
1007C	5/16"- 18	100



1007C

1008A	1/4"- 20 Open Head Nut	100
1008C	5/16"- 18	100



1008C

1004B	Heavy SS Round Washer	100
1003A	Nickel Plated Oval Washer	100



1003A

Tank to Bowl Kits

All brass tank to bowl bolts with sponge rubber gaskets.

1005FA	American Standard, recessed washer	25
1005FG	Universal Kit	25
1005FM	Mansfield Kit	25



1005FA

1005FG

1005FM



Close Spuds

Cast brass body, brass nuts, rubber washer and friction ring.

Item #	Description	Qty
1185A	1-1/4" Closet Spud	25
1185A	Volume Pricing	50
1185B	1-1/2" Closet Spud	25
1185B	Volume Pricing	50
1185C	2" Closet Spud	25



1185A

1185F	1" x 3/4" Urinal Spud	12
1185G	1-1/4" x 3/4" Closet Spud	12
1185H	1-1/2" x 1-1/4"	12
1185E	2" x 1-1/2"	12



1185F

Close Flanges Brass

1190B	Standard Flange 14 oz brass	25
1190C	Deep Seal Flange	25



1190B



1190C

Close Flanges Extensions

Use when remodeling and floor height is changed due to sub-floor or ceramic tile. Each one is 1/4" thick and stackable.

1190E	Close Flange Extenders	12
-------	------------------------	----



1190E

Flush Valves

1016	Douglas Flush Valve Brass	2
1016P	Plastic Flush Valve with blue vinyl flapper and SS chain	25



1016P

1016

Close Couple Gaskets

Tank to bowl gaskets are molded out of sponge rubber.

1096	Standard Close Couple Gasket	25
1096A	Heavy Close Couple Gasket	25
1096H	Amer Std Close Couple Gasket (recessed)	25
1096E	Eljer Close Couple Gasket (new style)	12
1096EO	Eljer Close Couple Gasket (old style)	12
1096G	Gerber Close Couple Gasket	12



1096A



1096G



1096EO



1096H

1096E

Close Spud Washers

Item #	Description	Qty
1092D	3/4" Flanged Washer	12
1092A	1-1/4"	12
1092B	1-1/2"	12
1092C	2"	12



1092A

Close Spud Friction Rings

Galvanized coated.

1573C	1-1/4" Friction Ring	100
1573D	1-1/2"	100
1573E	2"	100

Close Spud Brass Locknuts

1572A	3/4" Locknut	12
1572D	1-1/2"	12
1572E	2"	12



1572A

Span-it Flange

Used to repair broken closet flanges.

1191	Span-it for Closet Flange	12
------	---------------------------	----



1191

Lift Wire Guide

1150	Adjustable Brass Guide	12
------	------------------------	----



1150

Lift Wires

1010	8" Brass Upper Lift Wire	25
1011B	4-1/2" Brass Lower Tank Ball Wire	25
1011A	5" Brass Lower Tank Ball Wire	25



1010

1011A

Float Balls

Manufactured from black polypropylene, dimensions are 4" x 5".

1014C	Plastic Float Balls	12
1014B	Plastic Float Balls, bulk	100

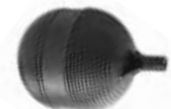

1014B

Tank Balls

1086	Fitall Tank Ball	12
1086ELJ	Eljer Tank Ball	12
1086S	Super Seal Tank Ball	12
1087A	Tank Ball with Guide	12



1086

1086ELJ

Float Rods

1009A	8" Brass Float Rods	10
1009C	10"	10
1009D	12"	10

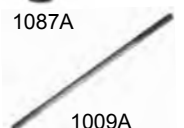

1087A

1009A

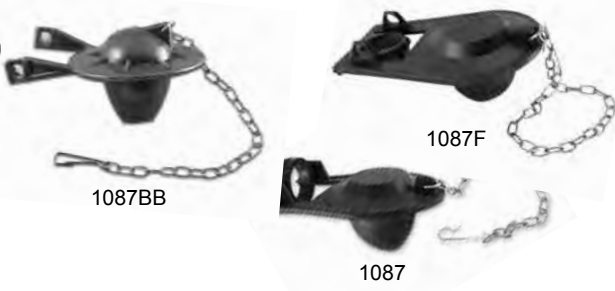

Flappers

All with 9" SS chains.

Item #	Description	Qty
1087BB	Blue Flapper for Plastic Flush Valves, nested	80
1087	Flapper with Trunion	12
1087F	3-way Flapper	12



Korcky® Flappers

Manufactured and packaged by Lavelle. Sold in case quantity only.

1087K	Korcky® Flapper 54BP - blister package	12
1087KP	Korcky® Plus Red Flapper 2001BP, blister pkg.	12



American Standard Seat Discs

Replacement parts for American Standard toilets.

1109E	Screw-On Seat Disc for American Standard	25
1109F	Snap-On	25

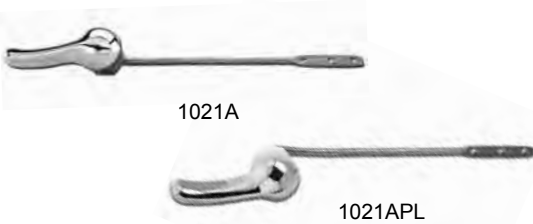

Tank Levers Universal

8" brass plated aluminum arms.

1021A	Universal Lever CP with die cast spud	25
1021A	Volume pricing	100
1021APL	Universal Lever CP with plastic spud	25
1021APL	Volume pricing	100
1021Z	Universal CP, die cast spud, brass arm made in USA	25



Tank Levers Eljer

Manufactured to OEM specifications.

1021ET	Eljer Touch Flush Repair Kit, CP	12
1021ECP	Eljer Side Mount Lever CP with 9" brass arm	12

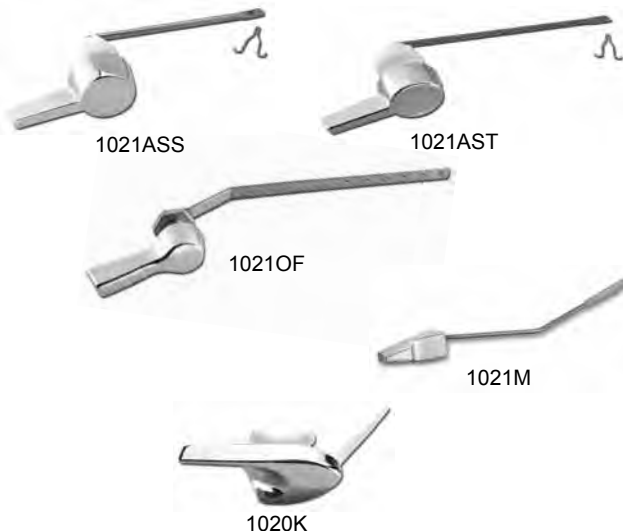

Tank Levers American Standard

Manufactured to OEM specifications. All brass arms.

1021ASS	Chrome Lever, 4-1/2" arm	12
1021AST	Chrome Lever, 5-1/2" arm	12
1021ASV	Chrome Neo angle Lever	12
1021OF	Old style offset flat arm Chrome 10" arm	12

Tank Levers Mansfield

1021M	Chrome with brass arm and plastic spud	25
-------	--	----

Tank Levers Kohler

1020K	Chrome Wellworth II series	12
-------	----------------------------	----

Add-A-Shower for Leg Tubs

Diverter faucet 3-3/8" cc. Includes a two piece 61" riser, wall support and a CP plastic shower head.

Item #	Description	Qty
1569	Add-A-Shower for Leg Tub	1



1569

Add-A-Shower for Built in Tub

Includes a diverter spout, 53" two piece riser, wall support and a CP plastic shower head.

1568	Add-A-Shower for Built-in Tub	1
------	-------------------------------	---



1568

Bath Cock Couplings

Satin chrome plated brass. 3/4" bath cock threads by 1/2" male ips. Pair bagged.

1152A	1/2"ips Bathcock Couplings	3
-------	----------------------------	---



1152A

Utility Shower

Industrial quality. Satin CP valve body has both upper and lower connections, thread or 1/2" copper sweat connection. Valve body is 3" cc. Galvanized riser is 21" high. Includes CP shower head and soap dish.

1672	Utility Shower	1
------	----------------	---



1672

Offset Bath Supplies

Chrome plated brass 1/2" od tubes. Includes flanges, nuts and washers.

1288	Double Bend Supplies pair	3
1289	Single Bend Supplies pair	3
1288K	Parts kit for bath supplies	1

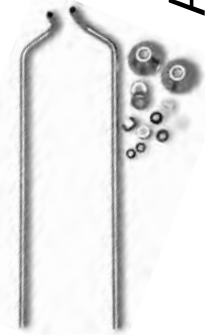

1288

Add-A-Shower Diverter Spout

Back mount diverter with top outlet for 3/8" mip riser. Chrome die cast. Fits 1568 shower.

1577	Diverter Spout, back mount	1
------	----------------------------	---



1577

Shower Rod Flanges

Sold in pairs. Chrome plated.

1262	Four Screw Flanges CP	50
1262AP	Adjustable Flanges CP ABS	50
1262A	Adjustable Flanges CP DC	50
1258	Jumbo Flanges CP DC with screws	12



1262



1258



1262AP
1262A

Shower Rods Aluminum

Polished aluminum, 1" od with a .025 wall thickness. Individually wrapped. Sold in carton quantities only.

1274EO	5' Shower Rod only	50
1274E	5' Shower Rod with a pair of two screw flanges	50

Corner Shower Rod

Two piece unit made of heavy 1" od polished aluminum with a .025 wall thickness. Assembled it measures, 27" x 60". Includes jumbo flanges. Additional supports are also available in our 1544 series.

1268	Corner shower rod boxed	1
------	-------------------------	---



Shower Rod Ceiling Support

Includes flange, screws, anchors and loop for 1" od.

1544A	18" Shower Ceiling Support Rod T.B.E.	3
1544B	24"	3
1544D	36"	3
1544E	36" Universal T.O.E.	3
1545	Loop only for 1"od rod	12
1546	Ceiling flange, screws and anchors	12



1545



1544E

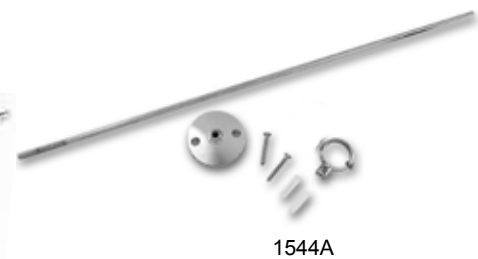

1544A



1678



1679



1576



1576A

Bath Cocks

Heavy chrome plated brass bodies with 3-3/8" cc.

Item #	Description	Qty
1678	Front Handle Bath Cock	3
1679	Top Handle	3

Add-A-Shower Faucets

CP diverter faucet 3-3/8" cc.

1576	Diverter Faucet CP for 1570	1
1576-1	Cold Stem for 1576 bath faucet	1
1576-2	Hot Stem for 1576 bath faucet	1
1576-3	Bibb Seats for 1576 (pair bagged)	1
1576A	Code Diverter Faucet CP	1

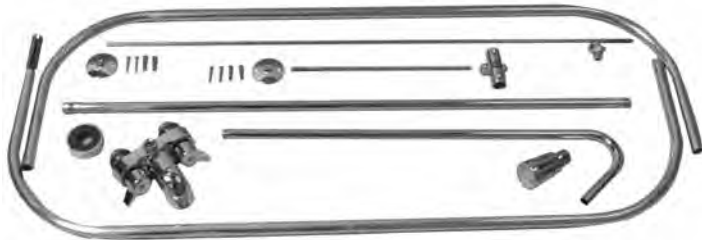

1570

Add-A-Shower

CP Diverter faucet 3-3/8" cc. Polished aluminum frame 3/4" od x 24" x 42". Two piece riser is 61" high. Includes a 36" ceiling support, 12" wall support and mounting hardware. CP plastic shower head.

1570	Add-A-Shower with Frame and Diverter Faucet	1
1570	Volume pricing	3
1570	Volume pricing	6
1570	Volume pricing	10



1570C

Add-A-Shower with Code Faucet

Same as 1570 with code pattern anti-syphon diverter faucet.

1570C	Add-A-Shower with Code Faucet and frame	1
-------	---	---

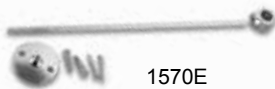

1570E



1570B

Add-A-Shower Components

1570A	Frame only, Aluminum 3/4" od x 27" x 41"	1
1570R	53" CP Riser for Add-A-Shower	1
1570S	65" CP Riser for Add-A-Shower	1
1570B	3-Way Bracket for 1570	1
1570E	Wall support, Flange and 3-way bracket	1
1570T	36" Ceiling support rod, flange & 3/4" loop	1
1570L	Loop for 3/4" od frame	1



1570T



1343E

Lav Legs

Maximum length 32-3/4". Polished stainless steel hex leg stock complete with all hardware. Sold in pairs.

1343E	Lav Legs for enamel or vitrous china sinks	1 pr
-------	--	------

Shower Arms

Chrome plated brass.

Item #	Description	Qty
1283-6	6" CP Shower Arm	12
1283-6	Volume pricing	48
1283-8	8" CP Shower Arm	12

1283-E	10" Double Bend S Type CP Shower Arm	12
--------	--------------------------------------	----



Shower Arm Flanges

1281	CP die cast with screw	12
------	------------------------	----



Overflow Face Plates

Chrome plated die cast.

1392RS	Trip Lever Face Plate	25
1392RSS	with Screws	25
1392P	Two Hole Face Plate	25
1141A	One Hole Face Plate	12
1392C	Face Plate Screw CP Brass 1-9/16"	100



Teflon Packing

Convenient packing for valve repairs.

1367	Form-A-Washer, 24" coil	24
------	-------------------------	----



Graphite Packing

Non-asbestos material.

1243A	1/8" x 12' spool	6
1243C	1/4" x 8' spool	3
1243I	1/8" x 30" coil, bagged	25



Faucet Handles

Universal mount vise grip will fit all type of stems. Screwdriver installation.

2230	CP Lever Handles, pair	12
2231	CP Cross Handles, pair	12
2232	Lucite Handles, pair	12



Pro-Vent

Made in the USA.

For secondary vent applications only.

PV140BB	Pro Vent ABS bulk box	50
1981PV	Pro-Vent ABS bagged	12



Shower Heads

2.5 gpm

Item #	Description	Qty
1273C	1-3/4" CP Brass Head with adjustable spray	6
1273B	2-1/4"	3

1279	CP die cast Shower Head	12
1284P	CP plastic Shower Head	12



Aerators

Dual threads are 15/16" - 27 male x 55/64" - 27 female. No Lead compliant.

0114MA	Dual Thread CP, 2.0 gpm, bagged	12
0114TA	Dual Thread in Display box, 6 per tube 72 aerators	1 box
0114TA	Volume pricing	2 box
0114TA	Volume pricing	4 box



Bibb Washer & O-Ring Kits

Convenient Assortments of Neoprene washers the most popular sizes.

1076T	Flat Bibb Washers, 200 per box	3
1076W	Flat & Bev Bibb Washers, 200 per box	3
1074U	Beveled Bibb Washers, 200 per box	3
1800	Assorted O-Ring kit, 200 per box	3

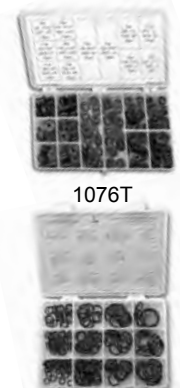

Bibb Screw Kit

Brass Bibb Screws. 100 screws per bag, order by the bag only.

1360A	Assorted Bibb Screws	1 Bag
-------	----------------------	-------



Aqua Seal Repair Parts

1109	Aqua Seal washer	100
------	------------------	-----



Mounting Block

Use for laundry tub faucet handle clearance.

2151	Laundry Faucet Mounting Block	12
------	-------------------------------	----





1197

Face Bushings

Item #	Description	Qty
1197	3/4" x 1/2" Bushing	12
1197B	1/2" x 3/8" Bushing	12



1232D

Access Panels

White ABS plastic is also paintable.

1232D	8" x 8" Access Panel	6
1232E	14" x 14" Access Panel	6



1524M

Shower Drains

1524M	2" Plastic Non Caulk with wrench & SS cover	6
1524H	SS Snap-in type 4-1/4" od	6
1524S	SS 2 screw 2-5/8" cc x 4-1/4"	6



1095

Overflow Sponge Washer

Item #	Description	Qty
1095	Beveled Overflow Washer	25



1199

Bath Tube Shoe

Brass shoe and tube. Strainer for rubber stopper.

1199	Bath Tub Shoe, 1-3/8" Tube with 1-1/4" Strainer	3
1199A	with 1-1/2" Tube	3



1199A

1199C	Bath Tub Shoe, 1-1/2" Tube for 1-1/2" strainer not included	10
-------	---	----



1169C

PO Plug Wrenches

Install strainers, bathtub drains and PO plugs. Bright plated malleable iron.

1169C	4-Way PO Plug Wrench	6
-------	----------------------	---



1052A

Sink Hangers

Wall mount hangers for vitreous china lavatory sinks. Stamped heavy gauge steel.



1052B

1052A	Vitreous China Lav Hanger	25
1052B	Dixie Sink Hanger 7-1/2"	12



1394F



1394I



1394D



1395



1394U



1394Z



1394FL

Diverter and Tub Spouts

Chrome plated die cast. Standard spouts and divertors are 5-1/2" long. Long spouts and divertors are 7" long

1394F	Slip-on CP Divertor Spout, fits 1/2" nom cop with wrench	6
1394F	Volume Pricing	12
1394FL	7" Slip-on CP Divertor Spout, fits 1/2" nom cop with wrench	25

1394I	Front Mount CP Divertor Spout, fits 1/2" fip	6
1394I	Volume Pricing	6
1394D	Back Mount CP Divertor Spout, fits 3/4" fip with bushing	6
1394	Back Mount CP Divertor Spout, fits 1/2" fip	50

1395	Front Mount CP Tub Spout, fits 1/2" fip	6
1395	Volume Pricing	12
1395L	7" Front Mount CP Tub Spout fits 1/2" fip	25
1395FL	7" Front Mount CP Tub Spout Slip-on	6

1394U	Personal Shower Back Mount CP Diverter Spout, fits 3/4" Hose connection is 1/2" mip	6
1394Z	Back Mount CP Brass Divertor Spout, fits 3/4" fip with bushing	6



Hose Cutter

Cuts Polyethylene and rubber hose through 1-1/2", class PVC up to 1-1/4".

Item #	Description	Qty
1366T	Hose Cutter	1
1366TB	Replacement blade	1



1366T

Cleanout Plug Wrench

Bright plated malleable iron for counter-sunk plug removal and installation. Sizes, 3/4", 1", 1-1/8" and 1-3/8".

1314	4-Way Plug Wrench	3
------	-------------------	---



1314

No Hub Torque Wrench

Built in release at 60 inch pounds. Reversing lever, 5/16" hex socket.

1168	No Hub Torque Wrench	1
------	----------------------	---



1168

Element Wrench

For removing water heater elements. Zinc plated steel heavy pattern.

1164E	Element Wrench,	10
-------	-----------------	----

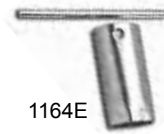

1164E

Mini Hacksaw

Idea for cutting closet bolts and working in tight surroundings with one hand.

1163M	Mini Hacksaw 6"	10
-------	-----------------	----



1163M

Plungers

Wooden handles.

1069	Standard 5" force cup with 19" handle	12
1069C	Force cup with lip and 19" handle	12
1069B	Supreme force cup with 19" handle	12

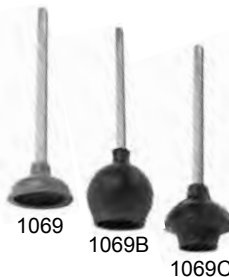

1069

1069B

1069C

Bibb Seat Wrenches

Hardened steel with bright cad plating.

1356	Straight with tapered ends	6
1356E	Angle with tapered ends	6
1356F	Angle with stepped ends	6
1356G	4 piece set in pouch with ratcheting box wrench	3

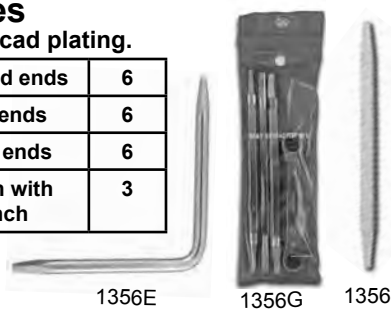

1356E

1356G

1356

Wobble Wedges

Counter display contains 300 wedges. Sold by the container only.

8300H	Hard Wobble Wedges	1 box
8300S	Soft Wobble Wedges	1 box



8300S

Four Way Key

Fits sillcocks and valves with the following sizes 1/4" - 9/32" - 5/16" - 11/32".

Item #	Description	Qty
1375L	4-way Key, Plated Steel	1
1375L	Volume pricing	



1375L

Spud Wrenches

Bright plated malleable iron.

1320	Internal Wrench 4" capacity	3
------	-----------------------------	---



1320

Radiator Wrench

Use as a spud key or wrench. Sizes, 1/2", 3/4", 1-1/4", 1-1/2", 2". Bright plated malleable iron.

1167	Radiator Spud Wrench	3
------	----------------------	---



1167

Striker

Round file style, replaceable flints.

1328	Torch Flint Striker	10
1328A	Flint replacements, 5 per bag	1



1328

Heat Shield

Protects combustible material from torch flame for up to five minutes at 2,300° F.

1335S	9" x 12" Cloth Heat Shield	3
-------	----------------------------	---



1335S

Socket Wrench Set

Complete socket set for tub and shower valves with carrier handle and turning bar. Five sockets, sizes, 21/32", 27/32", 29/32", 31/32", 1-1/32", 1-3/32", 1-5/32", 1-9/32", 1-11/32", and 1-7/16".

1921	Socket Wrench Set	3
1921	Volume pricing	10



1921

Handle Puller

Plated steel, removes faucet and valve handles.

1371	Handle Puller	3
------	---------------	---



1371

Basin Wrenches

Features a 10" - 17" Telescopic arm. CP plated with swivel jaws.

1164T	Telescopic Basin Wrench	1
1164A	Standard Basin Wrench	1



1164T

Trowel

USA made. Wooden handle and cold rolled steel construction.

1317	Pointing trowel	12
------	-----------------	----



1317



Pipe Taps

National pipe thread, high carbon steel, taper pipe. Bright finish.



Item #	Description	Qty
1327A	1/8" Pipe Tap	3
1327B	1/4"	3
1327C	3/8"	3
1327D	1/2"	3
1327E	3/4"	3
1327F	1"	1
1327G	1-1/4"	1
1327H	1-1/2"	1
1327I	2"	1



Screw Extractors

High carbon steel with gray finish. Left hand spiral.

Item #	Description	Qty
1365C	# 3 Extractor for bolts 7/32" - 9/32"	3
1365D	# 4 for bolts 9/32" - 3/8"	3
1365E	# 5 Nipple Extractor fits 1/8" - 1/4" nipples	1
1365F	# 6 fits 3/8" nipples	1
1365G	# 7 fits 1/2" nipples	1
1365H	# 8 fits 3/4" nipples	1
1365IP	# 9 fits 1" nipples	1

Pipe Repair Clamps

Hinged clamps are bright plated steel with two bolts and neoprene gasket.



1050K

1050J	1/2" ips Repair Clamps	12
1050K	3/4"	12
1050L	1"	6
1050M	1-1/4"	6
1050N	1-1/2"	6
1050O	2"	6
1050P	2-1/2"	6
1050Q	3"	6



1334C

Fitting Brushes

Carbon steel bristle, single spiral shaft and plastic handle.

1332	4-in-1 Combination Brush	12
1334C	1/2" Fitting Brush	12
1334D	3/4"	12
1334E	1"	12
1334F	1-1/4"	6
1334G	1-1/2"	6
1334H	2"	6



1332

Southern Code Brass Plugs

1578D	1-1/2" Raised Head	12
1578E	2"	12
1578F	2-1/2"	12
1578G	3"	12
1578H	3-1/2"	12
1578I	4"	12
1578J	5"	6
1578K	6"	6
1578L	8"	1



1578G



1033E

Cleanout Cover Plates

Stainless steel 22 gauge.

Includes 2" screw.

1033B	3" SS Cover Plates	25
1033C	4"	25
1033D	5"	25
1033E	6"	25
1033H	7"	12
1033F	8"	12
1033G	10"	12

1579D	1-1/2" Countersunk	12
1579E	2"	12
1579F	2-1/2"	12
1579G	3"	12
1579H	3-1/2"	12
1579I	4"	12
1579J	5"	6
1579K	6"	6
1579L	8"	1



1579G

Cleanout Cover Screws

Chrome plated.

1033J	1/4" - 20 x 3" Screw	25
1033K	4"	25
1033L	6"	25

Snap-in SS Floor Drain Cover

Heavy gauge polished Stainless Steel.



2150

2150	3" fits 2" pipe	12
2150A	4" fits 3" pipe	12
2150B	5" fits 4" pipe	12



1041H

Waste Connectors

Brass nuts and compression rings. All male pipe connectors also are female sweat connection on the id.

1041E	1-1/4" fip x 1-1/4" od	12
1041H	1-1/2" fip x 1-1/2" od	12
1041F	1-1/2" fip x 1-1/4" od	12
1041A	1-1/4" mip x 1-1/4" od	12
1041D	1-1/2" mip x 1-1/2" od	12
1041B	1-1/2" mip x 1-1/4" od	12





Hose Adapters

Hose adapters and swivels with an "A" at the end of the part number comply with the 2014 Federal reduction of lead in drinking water act.

Item #	Description	Qty
1195AA	1/2" fip x 3/4" mh	25
1195BA	3/4" fip x 3/4" mh	25



1195CA	1/2" mip x 3/4" mh	25
1195DA	3/4" mip x 3/4" mh x 1/2" fip	25



1195EA	1/2" fip x 3/4" fh	25
1195FA	3/4" fip x 3/4" fh	25



1195GA	1/2" mip x 3/4" fh	25
1195HA	3/4" mip x 3/4" fh	25



1195OA	3/4" mh x 3/4" mh	25
1195QA	1/2" cop x 1/2" mip x 3/4" mh	25



Test Plugs

Fits Sch 40 plastic and cast iron. Bright galvanized finish metal parts with soft molded rubber ribbed gasket.

Item #	Description	Qty
1714	1-1/2" Test Plug	12
1715	2"	12
1716	3"	12
1717	4"	12



J Hooks Plastic

Swivel design offers more flexibility at installation than the ridged design. Molded with extra wide saddle base on bottom of the hook. Includes nails. Ten hooks per bag. Order by the bag.

1194O	1/2" Swivel J Hooks	10 bags
1194P	3/4"	10 bags
1194Q	1"	10 bags
1194S	1-1/2"	10 bags
1194T	2"	10 bags
1194V	3"	10 bags
1194Z	4"	10 bags



Hose Swivels

High quality, solid brass.

1195IA	1/2" fip x 3/4" fh	12
1195JA	3/4" fip x 3/4" fh	12
1195KA	3/4" fh x 3/4" fh	12



Sump Pump Discharge Hose

Includes 1-1/4" mip adapter and SS worm gear clamp. 1-1/4" x 24 ft roll bagged.

1517	Sump Pump Drain Hose 24 ft roll	10
------	------------------------------------	----



Hose Caps

1195T	Brass Plated die cast	100
1195Z-1	Brass Cap	100
1195Z-2	with washer	100



Sump Pump Check Valves

1907	1-1/2" x 1-1/4" Economy Check Valve	12
1907A	2" Plastic Check Valve	6
1907C	1-1/2" x 1-1/4" Deluxe Sump Check Valve	12



Hose Washers

1059	Hose Washer Red Rubber	100
------	------------------------	-----



Washing Machine Hoses

USA manufactured with Goodyear hose. Burst pressure 800 psi. Bagged with washers.

1519A	5ft Hose bagged	12
1519B	6ft Hose bagged	12
1519BB	6ft Bulk Hoses & Washers (50 per box)	1 box
1519D	6ft Hose with 90° elbows	12



Pipe Repair Clamps

Bright plated steel complete with two bolts and neoprene gasket.

1050J	1/2" Hinged Pipe Repair Clamps	12
1050K	3/4"	12
1050L	1"	6
1050M	1-1/4"	6
1050N	1-1/2"	6
1050O	2"	6
1050P	2-1/2"	6
1050Q	3"	6



Mixer Hose

USA manufactured with Goodyear hose. Burst pressure 800 psi. Bagged with washers.

1519C	Mixer Hose	12
-------	------------	----





Pipe Straps Galvanized

Bright galvanized plated. Sold by carton quantity only.

Item #	Description	Qty
1196B	1/2" 2-Hole Pipe Straps	100
1196C	3/4"	100
1196D	1"	100
1196E	1-1/4"	50
1196F	1-1/2"	50
1196G	2"	50
1196Z1	2-1/2"	50
1196Z2	3"	50
1196Z3	4"	50



1196F

1196U	1/2" 1-Hole Pipe Straps	100
1196V	3/4"	100
1196W	1"	100
1196X	1-1/4"	100
1196Y	1-1/2"	50
1196Z	2"	125



1196V



1196R



1196P

Pipe Straps Copper Clad

Copper clad plated steel. Sold by carton quantity only.

Item #	Description	Qty
1196PA	1/4" Copper Clad	100
1196R	1/2"	100
1196S	3/4"	100
1196T	1"	100
1196TU	1-1/4"	100
1196TV	1-1/2"	100

1196RT	1/2" Copper Clad & nails	100
1196ST	3/4"	100
1196TT	1"	100

Copper Clad Nails

Copper clad plated. Sold by bag. Each bag contains 200 nails.

1196P	Copper Clad Nails	1
-------	-------------------	---

Band Iron

Sold by carton quantity only.

1219N	3/4" x 100 ft roll 28 ga Galv.	5
-------	--------------------------------	---

1219K	3/4" x 10 ft roll 24 ga Galv.	50
-------	-------------------------------	----

1219L	3/4" x 10 ft roll 20 ga Galv.	50
-------	-------------------------------	----

1219T	3/4" x 50 ft roll	10
-------	-------------------	----

1219U	3/4" x 100 ft roll	5
-------	--------------------	---

1219B	3/4" x 10 ft 20 ga Plain Steel	50
-------	--------------------------------	----

1219Q	3/4" x 10 ft 22 ga Copper Clad	50
-------	--------------------------------	----



1219K

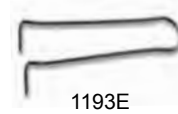

1193E



1194B

Wire Pipe Hooks

Plain Steel

1193B	1/2" x 6" Wire Pipe Hooks	50
1193E	3/4" x 6"	50
1193G	1" x 4"	50
1193H	1" x 6"	50

Wire Pipe Hooks

Plastic Coated

1194B	1/2" x 6" Plastic Coated Pipe Hooks	50
1194E	3/4" x 6"	50
1194H	1" x 6"	50

Plastic Hanger Strap

Polypropylene with 1/8" holes. 3/4" wide x .50 thick. Weight capacity is 125 lbs.

1218	3/4" x 100ft roll hanger strap	10
------	--------------------------------	----



1218

Stud Guards

1194W	1-1/2" x 3" Stud Guard with points 18 ga	100
-------	--	-----

1194X	1-1/2" x 6" with points and holes inside plate 18 ga	100
-------	--	-----



1194X

Anchor Kit

Screws have combination heads. Carbide tip drill included.

1359B	5/16" Anchor kit 50 ribbed anchors with screws	1
-------	--	---



1359B

Gas Tester Kit

Precision testing devise using a 35 oz gauge for quick test results. Includes carrying case and instructions.

1515	Tester Kit with 35oz gauge	1
1515	Volume pricing	3
1515-4	Replacement Gauge 35 oz	1
1515-1	Replacement Pump Ball	1
1515-2	Replacement Air Valve	1



1515

Water Gauge Set

USA manufactured. Plastic composition handles. Includes two steel guard rods. Rated: 125 psi @ 350° F or at 300 psi @ 100° F. CRN registered.

Item #	Description	Qty
1228B	1/2" Water Gauge Set	1
1228C	1/2" Gauge Cock Values pr	1
1228D	Nut, Ring and Washer	12
1229B	5/8" Rubber Washers	100
1229D	5/8" Brass Followers	100



Thermometers

All have 1/2" mip wells. Available with brass or steel wells. Measures temperatures from 40° F up to 280° F.

Item #	Description	Qty
1230A	Steel Shank Straight	1
1231A	Steel Shank Angle	1
1230B	Brass Shank Straight	1
1231B	Brass Shank Angle	1



Gauge Glass Standard Grade

Working pressure noted based on the length of glass.

1233A	5/8od x 8" max 210 psi @ 150° F	12
1233B	5/8od x 10" max 210 psi	12
1233C	5/8od x 12" max 205 psi	12
1233D	5/8od x 14" max 200 psi	12
1233E	5/8od x 16" max 195 psi	12
1233F	5/8od x 18" max 190 psi	12
1233G	5/8od x 20" max 185 psi	12
1233H	5/8od x 24" max 180 psi	12
1233I	5/8od x 30" max 175 psi	12
1233J	5/8od x 36" max 165 psi	12



Radiator Coin Key Air Valve

1235B	Radiator Coin Key Air Valve CP 1/8" mip	100
1236	Air Valve Key only	100



Schrader Air Valve

1906	Schrader Air Valve 1/4" mip	25
------	-----------------------------	----



Pigtail Syphon

Protects gauges in steam applications. Offered in brass and steel. Steel models are manufactured from seamed pipe. Rated 500psi @ 400° F.

1227E	Steel Angle Pigtail Syphon	12
1228E	Steel Straight	12



1228F	Brass Straight	12
-------	----------------	----



Gauge Glass Cutter

The 1369EZ cuts on the od of the glass.

1369EZ	External Cutter maximum 1-1/8" od	1
--------	-----------------------------------	---



Gas Test Gauge

CP steel body with 3/4" fip inlet. Brass air valve. Gauge has 2" diameter face.

1515-30	30 psi Gas Test Gauge	1
1515-60	60 psi	1
1515-100	100psi	1
1515-15	15 psi Gas Test Gauge with 3/4" fip mount graduated in 1/10th increments	1



Radiator Handles

1214A	Fitall Radiator Handle with 3 inserts	12
1214B	Fitall Radiator Handle with 3 screws	12



Tridicators

Temperature and pressure gauges for boilers.

1353A	Straight 3" Dial 60 psi, 60 to 260° 1/2" mip	1
1353C	Straight 3" Dial 200 psi, 60 to 260° 1/2" mip	1
1353B	Angle 3" Dial 60 psi, 60 to 260° 1/2" mip	1
1353D	Angle 3" Dial 200 psi, 60 to 260° 1/2" mip	1
1353E	Angle 2-1/2" Dial, 75 psi, 70 to 320° Stem 1-3/4" long, 1/4" mip	1



Boiler Plugs 1-1/2"

Sold and priced by the card of 12 plugs.

1246A	Boiler plug, display card	1 card
-------	---------------------------	--------





Chemicals

Gasoil® Soft-Set

Our top-selling general purpose PTFE sealant. Perfect for new work. Stays pliable in cold temperatures, non-hardening, non-separating, non-toxic. Not for use on oxygen.

Temperature range: -100°F to 600°F. Pressure range: 10,000 psi sealing liquids; to 3,000 psi sealing gases. Sold in case quantities only.

Item #	Description	Qty
SS01	1/8 oz. tube Gasoil® Soft-Set Thread Sealant	100
SS02	2 oz. tube	24
SS04	1/4 pint brush top can	24
SS08	1/2 pint	24
SS16	1 pint	12
SB32	1 quart	6
SS32	1 quart flat top cans	6



SS16

Gasoil® NT

Soft setting for applications requiring grit-free non-PTFE compounds. No fillers to contaminate gas lines. Use on pipes for potable water and food products. Not for use on oxygen.

Temperature range: -50°F to 400°F. Pressure range: 6,000 psi sealing liquids; to 3,000 psi sealing gases. Sold in case quantities only.

NT08	1/2 pint brush top can Gasoil®-NT Thread Sealant	24
NT16	1 pint	12



NT16

Gasoil® JC30 High Fill

For damaged, irregular, mis-cut and straight threads. Vegetable oil based, thick consistency. 10-15% more solids than conventional sealants. Forms a protective coating for valve stems and similar movable surfaces exposed to high humidity. Not for use on oxygen.

Temperature range: -250°F to 500°F. Pressure range: 10,000 psi sealing liquids; to 2,000 psi sealing gases. Sold in case quantities only.

JC04	1/4 pt brush top can Gasoil® High-Fill Thread Sealant	24
JC16	1 pint	12



JC16

Gasoil® Hard Set

Hard setting, fast-drying, red varnish sealant for permanent joint. Excellent resistance to all petroleum products, refrigerants, freons, propane, kerosene, steam and more.

Temperature range: -60°F to 350°F. Pressure range: 500 psi sealing face or butt joints; to 15,000 psi for threaded connections. Sold in case quantities only.

BT04	1/4 pt brush top can Gasoil® Hard Set	24
BT08	1/2 pint	24
BT16	1 pint	12
FT32	1 quart flat top	6



BT04

PLS2®

Lead-free, non-hardening, non-toxic opaque gray paste. Ideal for pneumatic and LPG applications. CSA and UL listed. Not for oxygen.

Temperature range: -100°F to 600°F. Pressure range: 10,000 psi sealing liquids; to 3,000 psi sealing gases. Sold in case quantities only.

PB04	1/4 pint brush top can	24
PB16	1 pint	6



PB16



Chemicals



GH16

Gasoila® 100

Ideal for use on systems with 100% methanol, ethanol, alcohol and highly corrosive chemicals. Soft setting.
 Not for use on oxygen, plastic pipe, or ethanol gasoline.
 Temperature range: -50°F to 450°F. Pressure range: 10,000 psi sealing liquids; to 5,000 psi sealing gases. Sold in case quantities only.

Item #	Description	Qty
GH04	1/4 pint brush top can Gasoila® -100 soft-set	12
GH08	1/2 pint	12
GH16	1 pint	6



AS05

Fas-Seal ATS® Anaerobic Sealant with PTFE

Forms a tough, insoluble, vibration-proof seal. Ideal for air conditioning lines, pneumatic lines, air compressor hoses and flared fittings.
 Non-shrinking. Not for use on oxygen.
 Temperature range: -65°F to 375°F. Pressure range: 10,000 psi sealing liquids and gases. Sold in case quantities only.

AS05	50 ml tube Fas-Seal-ATS®	10
AS25	250 ml tube	10



LS16



LT08

Leak-Tech Gold, Leak Detector

Formulated for use on all types of pipe including CPVC.
 Non-toxic and Non-corrosive.
 Temperature range: -10°F to 350°F. Sold in case quantities only.

LT08	8 oz. bottle Gasoila® Leak Tech Gold	12
LS16	1 pint pump spray bottle	12
LT28	1 gallon	4
LT55	55 gallon drum	1



NG16



TG16

Thred Gard Anti-Seizes Compounds

Speeds assembly, facilitates disassembly. Brush top cans for easy application.
 Non-hardening, non-drippng. Exceeds MIL spec MIL-A907D.
 Temperature ranges,
 General Purpose -60°F to 1,000°F
 Copper Base -60°F to 1,800°F
 Nickel Base -60°F to 2,600°F Sold in case quantities only.

TG04	1/4 lbs. brush top can General Purpose Anti-seize	24
TG08	1/2 lbs.	12
TG16	1 lbs.	12
CG04	1/4 lbs. brush top can Copper Based Anti-seize	24
CG08	1/2 lbs.	12
CG16	1 lbs.	12
NG04	1/4 lbs. brush top can Nickel Based Anti-seize	24
NG08	1/2 lbs.	12
NG16	1 lbs.	12

Free All® Deep Penetrating Oil

Free All® Deep Penetrating Oil, penetrates rust, scale and corrosion instantly! The Rust Eater. Sold in case quantities only.

Item #	Description	Qty
RE01	1 oz. aerosol Free All® Penetrating Oil, The Rust Eater	12
RE06	6 oz. aerosol (old # FA06)	12
RE12	11 oz. aerosol (old # FA12)	12
FS16	1 pint spray bottle	12
FA28	1 gallon	4
FA55	55 gallon drum	1



RE12

Lube-It-All®

Lubricant contains molybdenumdisulphide for superior performance and is silicone free. Lube-It-All® displaces 1,200 times its volume in water on surfaces and repels moisture to prevent corrosion.

Temperature range: -300°F to 450°F. Sold in case quantities only.

LA01	1 oz. aerosol Lube-It All®	25
LA06	6 oz. aerosol	12
LA12	11 oz. aerosol	12



LA12

White Grease

White lithium grease. Will not run or drip on vertical surfaces. Use on chains, drives, hinges and other overhead surfaces.

Temperature range: -20°F to 275°F. Sold in case quantities only.

WG16	14 oz. aerosol White Grease	12
------	-----------------------------	----



WG16

Expanding Foam

Insulates and seals cracks, gaps and openings to create an air tight bond. 3 to 1 expansion factor. Dries to the touch in 30 minutes, cures in four hours. UL surface burn test: Flame Spread:10, Smoke Development: 15, Burn Temperature: 240° F. Sold in case quantities only.

EF12	12 oz. aerosol Expanding Foam	12
------	-------------------------------	----



EF12

Stainless Steel Polish

Polishes stainless steel and chrome surfaces in one application. Removes tarnish, residues oxidation and also leaves a repellent coating. Safe for use in food preparation areas. Sold in case quantity only.

SC16	16 oz. aerosol Stainless Steel Polish	12
------	---------------------------------------	----



SC16

Fas-Mark® Cap and Cover Paint

Fas-Mark® is a high solid, fast drying acrylic paint which can be applied to clean metal, wood, concrete, etc. Inverted spray can technology and a clean spray pattern means little or no over spray. Dries in 8 - 10 minutes. Offered in nine colors to mark and identify manhole and tank covers as noted below. VOC compliant. Aerosol 15 oz. cans. Sold by case.

FM15W	White for unleaded gasoline	12
FM15BL	Blue for mid-grade gasoline	12
FM15R	Red for premium gasoline	12
FM15P	Purple for racing fuel	12
FM15Y	Yellow for diesel fuel	12
FM15G	Green for heating oil	12
FM15BR	Brown for kerosene	12
FM15O	Orange for vapor recovery	12
FM15B	Black	12





ZJ11

PTFE Rope

Item #	Description	Qty
ZJ11	Zip Joint PTFE Rope 3/32" od x 25 ft coils	6
ZJ12	3/32" od x 50 ft	6
ZJ13	5/32" od x 25 ft	6

Plumbers Grade PTFE Tape

Economy grade PTFE tape. Sold by case.

1901C	1/2" x 260"	100
1901D	1/2" x 520"	100
1901B	1/2" x 1296"	100
1901H	3/4" x 260"	140
1901E	3/4" x 520"	100
1901F	1" x 520"	50
1901G	1" x 1296"	140



1901D

Yellow PTFE Tape

Designed for chemical installations and sealing lines carrying natural gas, propane, butane and oil. CSA approved, UL listed thread sealant 131N, Meets MIL Spec MIL-AA-58092.

YT70-24	1/2" x 260" rolls	24
YT70	1/2" x 260"	144
YT71	1/2" x 520"	100
YT75	1" x 520"	100



YT70

Pink PTFE Tape

Designed for sealing water and or steam lines. UL listed thread sealant 131N. Meets MIL Spec MIL-AA-58092.

PT80-24	1/2" x 260" rolls	24
PT80	1/2" x 260"	144



PT80

Green PTFE Tape

Designed for sealing oxygen based lines. UL listed thread sealant 131N. Meets MIL Spec MIL-AA-58092.

GT90-24	1/2" x 260" rolls	24
GT90	1/2" x 260"	144



GT90

Nickel Tape - Stainless Steel

Designed for stainless steel threads. Nickel base prevents seizing and galling. UL listed thread sealant 561R. Meets MIL Spec MIL-T-27730A. Sold by case only.

SA26	1/2" x 260" rolls	40
SA60	1/2" x 600"	50
SA26-34	3/4" x 260"	40
SA260-1	1" x 260"	40
SA520-1	1" X 520"	40



SA26

Industrial Grade PTFE Tapes

UL listed thread sealant 561R (except standard density). Meets MIL spec MIL-T-27730A or AA-58092. Temperature range: - 400°F to 500°F. Pressure range up to 10,000 psi. Can be used for oxygen. Sold in case quantities only.

Item #	Description	Qty
TT40	High Density Industrial 1/2" x 260" rolls	144
TT41	1/2" x 520"	144
TT44	1/2" x 1296"	144
TT23	3/4" x 288"	24
TT33	3/4" x 576"	24



TT60	Normal Density Industrial 1/2" x 260" rolls	144
TT61	1/2" x 520"	144
TT53	3/4" x 260"	24
TT54	3/4" x 520"	24

ZT20	Standard Density Tape 1/2" x 260" rolls	144
ZT21	1/2" x 520"	144
ZT12	3/4" x 250"	100
ZT13	3/4" x 500"	100
ZT51	1" x 520"	100
ZT60	2" x 260"	144



Water Finding Paste

Paste will turn yellow-green if it comes in contact with water. Sold by case only.

WT25	2.5 oz. tube	24
WF25	2.5 oz. tub	24



WT25

Cutting Oils

Light and dark cutting oils are both listed by the EPA and OSHA as non-carcinogenic. Sold in case quantities only.

WL28	Light Cutting Oil 1 gallon	4
WL32	1 quart	12



WD32



WD28

WD28	Dark Cutting Oil 1 gallon	4
WD32	1 quart	12

Power Scrub

Formulated with pumice for the toughest grime.

PS15	Power Scrub Hand Cleaner 15 oz	12
PS28	Power Scrub Hand Cleaner 1 gallon pump	4



PS28 and PS15

Tub O' Towels®

Tub O' Towels® are pre-moistened with our exclusive 9 different cleaning solutions that removes grease, tar, ink, paint, permanent marker, PVC cement and other hard-to-remove soils. Tub O' Towels® are gentle on hands as they contain lanolin, aloe vera and vitamin E.

TW90 towels are 10" x 12" and TW40 towels are 7" x 10".

Item #	Description	Qty
TW40	TW40 contains 40 towels	12
TW90	TW90 contains 90 towels	6
TW40-CD	TW40 Counter Display (12 per display)	1 display
TW90-CD	TW90 Counter Display (6 per display)	1 display
TW90-STK	Floor Stack Display, 24 TW90	1 display
TWMXD-FD	Mixed Floor Display, 24 TW40 & 6 TW90	1 display
TW01-CS	Clip Strips 2 strips with 6 boxes of 10 pouches in each	1 display
TW01-GR	Gravity Feed Box 100 foil pouches	1 display



TW40

TW90



TW90-CD



TW40-CD



TW01-GR



TWMXD-FD



TW90-STK



Chemicals

Cable Ties White

CT04	4" White Cable Ties, 18 Tensile Strength, 100 per bag	10 bags
CT06	6"	10 bags
CT08-18	8"	10 bags

CT05	5" White Cable Ties, 40 Tensile Strength, 100 per bag	10 bags
CT08	8"	10 bags
CT07	7" White Cable Ties, 50 Tensile Strength, 100 per bag	10 bags
CT11	11"	10 bags
CT14	14"	10 bags
CT17	17"	10 bags

CT08-120	8" White Cable Ties, 120 Tensile Strength, 100 per bag	10 bags
CT14-120	14"	10 bags
CT18	18"	10 bags
CT24	24" White Cable Ties, 175 tensile Strength, 50 per bag	5 bags
CT36	36"	5 bags
CT48	48"	5 bags



Cable Ties Black

CB04	4" Black Cable Ties, 18 Tensile Strength, 100 per bag	10 bags
CB06	6"	10 bags
CB08-18	8"	10 bags

CB05	5" Black Cable Ties, 40 Tensile Strength, 100 per bag	10 bags
CB08	8"	10 bags
CB07	7" Black Cable Ties, 50 Tensile Strength, 100 per bag	10 bags
CB11	11"	10 bags
CB14	14"	10 bags
CB17	17"	10 bags

CB08-120	8" Black Cable Ties, 120 Tensile Strength, 100 per bag	10 bags
CB14-120	14"	10 bags
CB18	18"	10 bags
CB24	24" Black Cable Ties, 175 tensile Strength, 50 per bag	5 bags
CB30	30"	5 bags
CB36	36"	5 bags
CB48	48"	5 bags

Alpha Index

A	Pg
Access Panels	70
Add-A-Shower	
Add-A-Shower Unit	68
Built in Tub	67
Code Faucet	68
Components	68
Diverter Spout	67
Faucets	68
Tub on Legs	67
Aerators	69
Air Coin Key Vents	75
Air Gap Covers	52
Air Gap Kits	52
Air Gaps	8
Air Switch Kits	52
Air Switches Only	52
Air Admittance Valves	11
Anchor Kit	74
Anti-seizes	78
Aqua Seal Washers	69
B	Pg
Baffle Tees Plastic	7
Baffle Tees Brass	39
Ball Bearing Lock Strainer	44
Ball Cock Nuts	62
Band Iron	74
Bar Strainers	45
Bar Strainers JB Signature	55
Basin Nut	62
Basin Wrenches	71
Bath Cock Couplings	67
Bath Cocks	68
Bath Strainers	30
Bath Supply Tubes	67
Bath Tube Shoe Brass	31
Bathwastes	
Brass	31
Direct Drain	25
Express II B209Full	21
Express II Half	20
Express II Rough-in Kits	22
Full Kits	24
Half Kits	16
Strainer Cartridges	31
Tubular Lift & Turn	26
Tubular Push & Seal	27
Tubular Toe Touch	26
Tubular Trip Lever	28
Bayonet P-Traps	10
Bell Flanges CP	62
Bell Flanges JB Signature	57
Bibb Screw Kit	69
Bibb Seat Wrenches	71
Bibb Washer Kits	69
Boiler Plugs	75
Bolt Caps	64
Bolts Closet	64
Bottle Traps	52
Box Flanges CP	52

Box Flanges Plastic	9
Branch Tailpieces CP	39
Branch Tailpieces Plastic	8
Brass Bar Plug	45
Brass Bathwastes	31
Brass Cleanout Plugs	72
Brass Tubular	
Dishwasher Tailpieces	39
Disposer Wastes	37
Double Offsets	38
Ground Joint P-Traps	34
J-Bends	34
PO Plugs	39
P-Traps	33
Repair P-Traps	35
Sink Wastes	36
Sink Traps	35
Slip Extension Tubes	38
Slip Joint Connectors	39
S-Traps	36
Tailpieces	37
Tees	39
Threaded Tubes	37
Wall Bends	34
Waste Arms	37
Break-Away Closet Bolts	64
Breakaway Head Full Kits	24
Breakaway Head Half Kits	18
Brushes Fitting	72
C	Pg
Cable Ties	81
Cast Brass Strainer	45
Ceiling Support Rods	67
Center Outlet Wastes Plastic	7
Center Outlet Wastes Brass	36
Cleanout Cover Plates	72
Cleanout Cover Screws	72
Cleanout Plug Wrench	71
Close Couple Bolts	64
Close Couple Gaskets	65
Closet	
Bolts	64
Elbows	39
Flanges Brass	65
Flanges Extensions	65
Screws	64
Spud Friction Rings	65
Spud Locknuts	65
Spud Washers	65
Spuds	65
Supply Kits	56
Supply Tubes	56
Cock Hole Covers	63
Code Traps	40
Commercial Lav Drains	40
Commercial Strainers	41
Compression Rings	62
Conversion Kits	
Express II Push & Seal	53
Express II Re-Fit	23

JB Signature	53
Lift-n-Turn	29
Lift-n-Turn JB Signature	53
Push & Seal	29
Toe Touch	29
Toe Touch JB Signature	53
Trip Lever	29
Copper Clad Nails	74
Corner Shower Rod	67
Crumb Cups	63
Cutting Oils	80
D	Pg
Deep Bar Strainers	55
Deep Disposal Flanges	49
Deep Cup SS Strainer	43
Dielectric Flanges	63
Dielectric Nipple	63
Dielectric Unions	63
Dip Tubes	63
Direct Drain Half Kits	25
Direct Drains	28
Dishwasher Tailpieces Brass	39
Dishwasher Tailpieces Plastic	8
Disposal	
Connector	63
Flanges Metal for ISE	47
Trims for Evolution	49
Trims Matte Finish Evolution	49
Waste King	50
Wastes Brass	37
Wastes Plastic	6
Diverter Spouts	70
Double	
Flanged Tailpieces Brass	37
Flanged Tailpieces Plastic	8
Offsets Brass	38
Offsets Plastic	9
Slip Extensions Brass	38
Slip Extensions Plastic	8
E	Pg
Easy Mount Strainer	45
Economy Stick Post Strainers	44
Element Wrench	71
End Outlet Wastes Brass	36
End Outlet Wastes Plastic	5
Expanding Foam	79
Express II	
Components	23
Conversion Kits	23
Full Kits	21
Half Kits	20
Re-Fit	29
Re-Fit Trim Kits	23
Rough-in Kits	22
Trim Kits	22

Alpha Index

Rough-in Kits	15
Run Off Tube	63
S Pg	
Schrader Air Valve	75
Screw Extractors	72
Self Piercing Saddle Valve	63
Semi-cast Traps	40
Shower	
Arm Flanges	69
Arms	69
Drains	70
Heads	69
Rod Ceiling Support	67
Rod Flanges	67
Rods	67
Strainers JB Signature	57
Sink	
Hangers	70
Hole Covers	51
Traps Brass	35
Traps Plastic	4
Wastes Brass	36
Wastes Plastic	5
Slip	
Elbows Brass	39
Elbows Plastic	9
Extensions Brass	38
Extensions JB Signature	52
Extensions Plastic	8
Joint Connectors Brass	39
Joint Couplings Plastic	9
Joint Washers	31
Nuts	9
Nuts and Washers	35
Nuts Brass	31
Nuts Die Cast	31
Tees 3 Way Plastic	7
Tees Brass	39
Snap-in SS Floor Drain Cover	72
Soap Lotion Dispensers	51
Soft-Set Gasoila	77
Solder Elbows Brass	39
Solder Extension Tubes Brass	38
Solvent Weld Adapters	8
Solvent Weld Extensions	8
Southern Code Cleanout Plugs	72
Span-it Flange	65
Spin & Lock Strainer	44
Split Nuts PVC	9
Spud Wrenches	71
Stainless Steel Polish	79
Stiffeners	63
Stoppers	63
Stops Angle	55
Stops Straight	55
Strainer Cartridges	30
Strainer JB250 Deluxe	43
S-Traps	4
S-Traps Brass	36
Striker	71

Stud Guards	74
Sump Pump Check Valves	73
Supply	
Kits JB Signature	56
Nut	62
Stops JB Signature	55
Tubes CP	62
Tubes JB Signature	56
Tubes Pex	62

T Pg	
Tailpiece	
Branch Brass	39
Branch Plastic	8
Flanged Brass	37
Flanged Plastic	8
Reducing Brass	37
Short for Universal Hook-up	8
T.O.E. Brass	37
Washer Cloth Inserted	9
Washer Poly	9
Washer Rubber	9
Tank	
Balls	65
Levers American Std. JB Sig.	58
Levers American Std. CP	66
Levers Eljer CP	66
Levers for TOTO JB Sig.	59
Levers Kohler CP	66
Levers Kohler JB Sig.	58
Levers Universal CP	66
Levers Universal JB Sig.	58
to Bowl Kits	64
Washers	65
Teflon Packing	75
Test Cap	9
Test Plugs	73
Thermometers	75
Threaded Rods	64
Threaded Tubes Brass	38
Track Packs Half Wastes	19
Trap Covers	40
Trap Primer Tailpieces	39
Tridicators	75
Trim Kits Express II	22
Trim Kits for Trip Lever	53
Trim Kits Lift & Turn	15
Trip Lever Trim Kits for	53
Trowels	71
Tub O' Towels	81
Tub Spouts	70

Tubular Bathwastes	
Lift & Turn	26
Push & Seal	27
Shoe Outlet	27
Toe Touch	26
Trip Lever	28

U Pg	
Unions Dielectric	63
Universal Baskets	45
Universal Closet Kits	55
Utility Shower	67

V Pg	
Valves	12
Vessel Drains	54

W Pg	
Wall Bends Plastic	4
Wall Bends Brass	34
Washers	9
Washing Machine Boxes	12
Washing Machine Hoses	73
Washing Machine Traps	4

Waste	
Center Outlet Brass	36
Center Outlet Plastic	7
Connectors Brass	72
Direct Connect Brass	37
Direct Connect Plastic	7
End Outlet Brass	36
End Outlet Plastic	5
Slip Joint Brass	37
Slip Joint Plastic	7
Water Finding Paste	80
Water Gauge Set	75
Water Hammer Arresters	13
White Grease	79
Wobble Wedges	71
Wrenches	
Basin	71
Bibb Seat	71
Cleanout Plug	71
Element	71
No Hub Torque	71
Spud	71
Tub Socket	71

X Y Z Pg	
Yellow PTFE Tapes	80

Numeric Index

Part Number	Pg	Part Number	Pg	Part Number	Pg	Part Number	Pg
0114MA	69	1038TPC	39	108	35	1154 series	39
0114TA	69	104	33	1086	65	116	36
100	33	10415	33	1086ELJ	65	1163M	71
10015	33	10415B	33	1086S	65	1164A	71
10015B	33	10415D	33	1087	66	1164E	71
1001B	64	1041 series	72	1087A	65	1164T	71
1001BB	64	1042 series	39	1087BB	66	1167	71
1001F	64	1042FT series	55	1087F	66	1168	71
1003A	64	1042G	39	1087K	66	1169C	71
1004B	64	1042GD	40	1087KP	66	116B	36
1005 series	64	1042H	40	108B	35	116BD	36
1006 series	64	1042I	39	109	35	116D	36
1007A	64	1042K	40	1092 series	65	116X	36
1007C	64	1042L	40	1094I	75	117	36
1008A	64	1042L12	40	1095	31	117B	36
1008C	64	1042LBS	40	1096 series	65	117BD	36
1009A	65	1042V series	54	1100	63	117D	36
1009C	65	1046	63	1109	69	1185 series	65
1009D	65	1046A	63	1110	64	1190B	65
100ABS	11	104B	33	1132	45	1190C	65
100B	33	104BD	33	1133	44	1190E	65
100BD	33	104CO	34	1133424	44	1191	65
100BF	33	104COB	34	1133B	44	1193B	74
100CO	34	104COB15	34	1133D	43	1193E	74
100COB	34	104COBD	34	1133D424	43	1193G	74
100D	33	104D	33	1133DB	43	1193H	74
100PVC	11	104R	33	1133DS	43	1194B	74
100X	33	104X	33	1133E	43	1194E	74
100X15	33	104X15	33	1133E424	43	1194H	74
100XD	33	104XD	33	1133EB	43	1194O	73
101	33	104XR	33	1133EF	43	1194P	73
1010	65	105	33	1133ES	43	1194Q	73
10115	33	1050 series	73	1133ES424	43	1194S	73
1011A	65	10512	33	1133EZDB	45	1194T	73
1011B	65	10515	33	1133HW	44	1194V	73
1013 series	64	10515DB	33	1133L	44	1194W	74
1014B	65	1052A	70	1133L424	44	1194X	74
1014C	65	1052B	70	1133LBL	44	1194Z	73
1016	65	1059	73	1133LEZ	45	1195 series	73
1016P	65	105B	33	1133LEZB	45	1196 series	74
101B	33	105BD	33	1134	45	1197	70
101B15	33	105CO series	34	1134E	45	1197B	70
101BD	33	105D	33	1134H	45	1199	31
101BD15	33	105D15	33	1134HAB	55	1199A	31
101CO	34	105GJ	34	1134HBS	55	1199C	31
101CO15	34	105GJD	34	1134HORB	55	120	36
101COB	34	1061A	31	1134HPVD	55	1204 series	31
101COBD	34	1061B	31	1134HSN	55	120B	36
101COD	34	1062D	31	1134HVB	55	120BD	36
101D	33	1062E	31	1134S	45	120D	36
101D15	33	1064	9	1137	63	120X	36
1020K	66	1069	71	1138	63	121	36
1021 series	66	1069B	71	1138B	63	1214A	75
1022	62	1069C	71	1141A	69	1214B	75
1022P	62	1072B	63	1142	45	1215A	62
1033 series	72	1072E	63	1142B	45	1218	74
1034	63	1072M	63	1144	63	1219B series	74
1034B	63	1072S	49	1144A	63	121B	36
1034C	63	1076T	69	1150	65	121BD	36
1038TP	39	1076W	69	1152A	67	1227E	75

Numeric Index

Part Number	Pg	Part Number	Pg	Part Number	Pg	Part Number	Pg
1228B	75	1283-8	69	15012CS	41	165	34
1228C	75	1283-E	69	15018CP	41	165F	34
1228D	75	1284P	69	15018CS	41	165X	34
1228E	75	1288	67	15024CP	41	166	34
1228F	75	1288-K	67	15024CS	41	166F	34
1229B	75	1289	67	15030CS	41	167	34
1229D	75	130	34	15032CS	41	1671A	31
122PVCBG	4	1305 series	62	15036CP	41	1672	67
122PVCBX	4	130X	34	15036CS	41	1675 series	54
1230A	75	131	34	15042CP	41	1678	68
1230B	75	1310 series	62	15042CS	41	167F	34
1231A	75	1314	71	15048CP	41	167X	34
1231B	75	1317	71	15048CS	41	168	34
1232D	70	131B	34	150CO	40	168F	34
1232E	70	131X	34	1515	74	1714	73
1233A series	75	132	34	1515	74	1715	73
1235B	75	1320	71	1515-1	74	1716	73
1236	75	1327 series	72	1515-100	75	1717	73
1236 series	61	1328	71	1515-15	75	1784	9
1237 series	61	1328A	71	1515-2	74	1800	69
1238 series	62	132B	34	1515-30	75	1901 series	80
1239 series	61	132CO	34	1515-4	74	1903A	63
1239V	9	133	34	1515-60	75	1906	75
1243A	69	1332	72	1517	73	1907	73
1243C	69	1334 series	72	1518	63	1907A	73
1243I	69	1335S	71	1519 series	73	1907C	73
1246A	75	133B	34	1524H	70	1908A	63
12512CS	41	133CO	34	1524M	70	1908DA	63
12518CP	41	133COB	34	1524S	70	1908H	63
12518CS	41	134	35	1525	45	1908I	63
12524CS	41	1343E	68	1544A	67	1921	71
12536CP	41	135	35	1544B	67	1928	62
12536CS	41	1353 series	75	1544D	67	1928A	62
1254 series	62	1356	71	1544E	67	1930	62
1255A series	62	1356E	71	1545	67	1931	62
1257A	62	1356F	71	1546	67	1932	62
1257B	62	1356G	71	1562B	62	1933	62
1257BPVD	52	1359B	74	1563A	62	1934	62
1257BSN	52	135GJ	35	1568	67	1935	62
1257CB	52	135X	35	1569	67	1936	62
1257D	62	136	35	1570 series	68	1936	62
1257E	62	1360A	69	1572D	65	1936A	62
1257ORB	52	1365 series	72	1572E	65	1950L	9
1257SN	52	1366T	71	1573C	65	1950S	9
1257VB	52	1366TB	71	1573D	65	1970	63
1258	67	1367	75	1573E	65	1971	63
1262	67	1369EZ	75	1576	68	1972	63
1262A	67	136GJ	35	1576-1	68	1973	63
1262AP	67	1371	71	1576-2	68	1974	63
1268	67	1375L	71	1576-3	68	1975	63
1270B	43	1375L	71	1576A	68	1976	63
1273B	69	1392C	69	1577	67	1978A	63
1273C	69	1392P	69	1578 series	72	1979A	63
1274E	67	1392RS	69	1579 series	72	1980A	63
1274E2	67	1392RSS	69	161	34	1981PV	69
1274E2-1	67	1394 series	70	161X	34	1995C	63
1274EO	67	1395	70	162	34	1997	63
1279	69	1395FL	70	163	34	1999	63
1281	69	1395L	70	163X	34	201ABS	9
1283-6	69	140CO	40	164	34	201NPVC	9

Numeric Index

Part Number	Pg	Part Number	Pg	Part Number	Pg	Part Number	Pg
201PVC	9	301YRB	9	502GJ	35	704MPS740R	30
201YABS	9	302B	9	502X	35	704MS740R	30
201YPVC	9	303B	9	503	35	704OR740	30
202ABS	9	308B	9	503GJ	35	704SN740	30
202PVC	9	311B	9	503YABS	7	704VB740	30
212	9	316PC	10	503YPVC	7	7108	35
214X	23	317BT	10	5041YABS	7	7109	35
2150	72	324X	23	5041YPVC	7	724X	23
2150A	72	325RW	44	5042PVC	7	725 series	26
2150B	72	327RW	43	5043YWB	7	726MR	30
2151	69	330FW	43	5044YABS	7	726MSR	30
2230	69	340Z	43	5044YPVC	7	727MKW	29
2231	69	34W251AB	9	5045ABS	7	727MPR	30
2232	69	364	35	5045PVC	7	727MZK	29
224X	23	365	35	5046PVC	7	727MZR	30
2425	37	366	35	5110ABS	7	727PK	29
2426	37	368	43	5110PVC	7	727PKS	29
2428	37	369	44	5111ABS	7	727SNK	30
2429	37	370	35	5111PVC	7	728ABSBG	26
2434	38	372	35	512YABS	7	728ABSBX	26
2435	38	373	35	512YPVC	7	728PVCBX	26
2438	38	374	35	5131PVC	7	731K	29
244212	38	400ACF	11	5131YBB	7	733R	30
244216D	38	419	37	5132PVC	7	733SNR	30
244216DB	38	420	37	5133YPVC	7	735 series	27
24426	38	421	37	5134ABS	7	736MR	30
24428	38	423	37	5134YPVC	7	737BNK	29
24428B	38	424	37	5135ABS	7	737MK	29
24428BN	52	425	37	5135PVC	7	737MR	30
24428ORB	52	426	37	5136ABS	7	737ORK	29
244412	38	428	37	5136PVC	7	740ABSBX	24
244416D	38	429	37	5137ABS	7	740ABSORBX	24
244416DB	38	435	38	515ABS	7	740ABSSNBX	24
24446	38	437	38	515PVC	7	740HPVCBG	24
24448	38	438	38	520YABS	7	740M2	30
2820	36	439	38	520YPVC	7	740M3C	30
2820B	37	441	38	521YABS	9	740MOPVCBX	24
2821	36	44212	38	521YPVC	9	740MPVCBG	24
2821BN	36	44216D	38	523800	40	740MR	30
2823	36	4426	38	523ABS	9	740ORBX	24
2823B	37	4428	38	523PVC	9	740PABSBX	24
2824	36	44412	38	526ABS	9	740PVCBG	24
2824B	37	44416D	38	526PVC	9	740PVCBGBK	24
2824BN	36	4446	38	5450	39	740PVCBGX	24
2826	36	4448	38	5451	39	740PVCBK	24
2826B	37	448	39	5452	39	740PVCBX	24
2829	36	449	39	5453	39	740PVCSNBG	24
2829B	37	450	39	600 series	6	740PVCVBBX	24
2830	36	451	39	603 series	6	740PVDBG	24
2830B	37	452	39	60512PVCBG	6	740PVDBX	24
2830BN	36	453	39	610ABSBG	10	740SABSBK	24
2831B	37	459D	38	610ABSBX	10	740SNBK	24
300ABS	11	467	38	610PVCBG	10	740SNPVCBX	24
300ABSBOX	11	468	38	610PVCBX	10	740SPVCBK	24
300B	9	500AAV	11	700 series	26	740SPVCBX	24
300BOX	11	501	35	702 series	23	740WPVCBX	24
300PVC	11	5010WB	7	7038MK	29	7421	37
300PVCBOX	11	5011BB	7	703M series	29	7425	37
300RXB	9	5011NPVC	7	704M740R	30	7426	37
301B	9	502	35	704MP740R	30	7428	37

Numeric Index

Part Number	Pg	Part Number	Pg	Part Number	Pg	Part Number	Pg
7429	37	745ABSBX	16	7811	38	806PVCBG	4
742ABSBG	24	745ABSORBK	17	7813	38	806PVCBX	4
742ORBK	24	745ABSORBX	16	7814	38	810	38
742PVCPVDBK	24	745ABSPVDBX	16	7815	38	810ABSBG	4
742PVCVBBK	24	745ABSSNBK	17	7817	38	810PVCBG	4
742SABSBX	24	745ABSVBBX	16	7820	36	810PVCBX	4
742SNBK	24	745CBBK	16	7820N	36	811	38
742SPVCBK	24	745HPVCBG	15	7823	36	811-2	40
7435	38	745ORBK	16	7823N	36	811-2	38
7437	38	745PVCBG	15	7826	36	811ABS	4
743ABSBG	16	745PVCBG1	15	7826B	37	811PVC	4
743ABSBK	17	745PVCBGX	15	7826N	36	8126	8
743ABSBKBG	17	745PVCBK	16	7829	36	8127	8
743ABSBKTP	19	745PVCBK1	16	7829B	37	8128	8
743ABSBX	16	745PVCBKBG	16	7829N	36	812ABS	4
743ABSSNBG	16	745PVCBX	15	792	23	812PVC	4
743ABSSNBX	16	745PVCSNBG	15	793	35	813	38
743BG	15	745PVCSNBK	16	793KBN	22	813ABSBG	3
743HPVCSNUK	15	745PVCSNBX	16	793KCB	22	813ABSBX	3
743HPVCTK	19	745PVCUK	15	793KCP	22	813DPVCBX	3
743HSBG	15	745PVCVBBK	16	793KOR	22	813PVCBG	3
743HWRK	15	745PVDBK	16	794ABSBG	20	813PVCBG1	3
743LPVCBG	15	745SABSBG	16	794ABSNBX	20	813PVCBG2	3
743LPVCBX	15	745SABSBK	17	794ABSBX	20	813PVCBX	3
743MABSBG	16	745SABSBX	16	794ABSCBBX	20	814	38
743MABSBK	17	745SABSTP	19	794ABSORBX	20	814ABSBG	4
743MABSBX	16	745SPVCBG	15	794BRK	22	814ABSBX	4
743MPVCBK	16	745SPVCBK	16	794DPVCBG	20	814PVCBG	4
743PVCBG	15	745SPVCBX	15	794KBN	22	814PVCBX	4
743PVCBGX	15	745SPVCSNBG	15	794KCB	22	815	38
743PVCBK	16	745SPVCTP	19	794KCP	22	815PVCBG	4
743PVCBKBG	16	745WPVCBG	15	794KOR	22	816ABSBG	4
743PVCBKTP	19	745WPVCBX	15	794PVCBG	20	816ABSBX	4
743PVCBX	15	745WSPVCBX	15	794PVCBNBX	20	816DPVCBX	4
743PVCBXX	15	750 series	28	794PVCBX	20	816PVCBG	4
743PVCORBG	15	753ABSBX	28	794PVCCBBX	20	816PVCBX	4
743PVCORBX	15	753MPK	29	794PVCORBBX	20	817	38
743PVCSNBX	15	753MPK1	29	794WRK	22	817PVCBG	4
743PVCVBBG	15	753MR	30	794WRKBN	22	817PVCBX	4
743PVCVBBX	15	753MZK	29	794WRKCB	22	818PVCBG	4
743PVDBG	15	753MZK1	29	794WRKOR	22	818PVCBX	4
743PVDBX	15	753MZR	30	795	35	820	36
743SBG	15	753PVCBG	28	798ABSBG	21	820ABS	4
743SPVCBG	15	753PVCBX	28	798ABSBNBX	21	820B	37
743SPVCBK	16	753XK	29	798ABSBX	21	820PVC	4
743SPVCBX	15	753XPK	29	798ABSCBBX	21	820T	39
743WRBK	15	753XPR	30	798ABSORBX	21	820TB	39
743WRK	15	754M740R	30	798PVCBG	21	821	36
744212	38	754MP740R	30	798PVCBNBX	21	821B	37
744212B	38	769	23	798PVCBX	21	822B	37
74426	38	771PPVCBX	27	798PVCCBBX	21	823	36
74426B	38	771PVCBG	27	798PVCORBX	21	823B	37
74428	38	771PVCBX	27	801 series	3	824	36
74428B	38	771PVDBG	27	802 series	3	825B	37
744412	38	771SNPVCBX	27	803ABSBG	3	826	36
744412B	38	771WPVCBX	27	803ABSBX	3	826T	39
74446	38	772PPVCBG	27	804 series	3	827	36
74448	38	772PVCBG	27	805PVCBG	4	827B	37
745ABSBG	16	772PVCBX	27	805PVCBX	4	829	36
745ABSBK	17	772SNPVCBG	27	806ABSBG	4	829B	37

Numeric Index

Part Number	Pg	Part Number	Pg	Part Number	Pg	Part Number	Pg
829T	39	914PVC	8	BT series	77	HW8BNABSBX	17
829TB	39	916	39	BTW8ABSBX	18	HW8BNPVCBG	17
8300H	71	9164PVC	8	CB series	81	HW8BNPVCBK	18
8300S	71	916ABS	8	CG series	78	HW8BNPVCBX	17
830B	37	916PVC	8	CT series	81	HW8PVCBG	17
831B	37	917	39	EF12	79	HW8PVCBK	18
835	37	91712PVCBT	10	FA28	79	HW8PVCBX	17
837	37	91734PVCBT	10	FA55	79	HW8PVCVDBK	18
837ABSBG	10	917ABS	8	FG1	45	HW8PVCSNUK	17
837ABSBX	10	917DS12ABS	8	FS16	79	HW8PVCTP	19
837CHBG	10	917DS12PVC	8	FT32	77	HW8PVDBG	17
837PVCBG	10	917DS34ABS	8	FW12 series	25	HW8PVDBX	17
837PVCBG1	10	917DS34GPVC	8	FW18 series	21	HW8SABSBK	18
837PVCBX	10	917DS34PVC	8	FW28 series	21	HW8SABSBX	17
840T	39	917PVC	8	FW35 series	25	HW8SABSSNBX	17
840TB	39	917U12ABS	8	FW9ABSGB	25	HW8SABSTP	19
849	37	917U12PVC	8	FW9PVCBX	25	HW8SPVCBG	17
850ABS	9	917U34ABS	8	G106000	47	HW8SPVCBGBK	18
850BT	9	917U34PVC	8	GH04	78	HW8SPVCBX	17
850PVC	9	918	39	GH08	78	HW8SPVCPVDBX	17
850WT	9	9184PVC	8	GH16	78	HW8SPVUCUK	17
860ABS	8	918ABS	8	GT90	80	HW8SSNPVUCUK	17
860PVC	8	918GPVC	8	GT90-24	80	HW8WABSGB	17
880ABS	9	918PVC	8	HW14 series	20	HW8WPVCBG	17
880C14	9	919	39	HW14WRK	22	HW8WPVCBX	17
880CB	9	9194ABS	8	HW18KBN	22	HW9 series	18
880PVC	9	9194PVC	8	HW18KCB	22	JB163X	51
900ABS	8	919ABS	8	HW18KCP	22	JB164X	51
900PVC	8	919ABSBT	10	HW18KOR	22	JB250 series	43
901ABS	8	919GABS	8	HW24ABSGB	20	JB300	45
901PVC	8	919GPVC	8	HW24ABSBNBX	20	JB3000	52
902ABS	8	919PVC	8	HW24ABSBX	20	JB3001	52
902DS12ABS	8	919PVCBT	10	HW24ABSCBBX	20	JB300ORB	45
902DS12PVC	8	920	39	HW24ABSORBX	20	JB3010	52
902DS34ABS	8	921	39	HW24BRK	22	JB3020	52
902DS34PVC	8	924	39	HW24KBN	22	JB3023	52
902PVC	8	925	39	HW24KCB	22	JB3025	52
902WB	8	927	39	HW24KCP	22	JB3026	52
903ABS	8	929	39	HW24KOR	22	JB3027	52
903PVC	8	930PVC	9	HW24PVCBG	20	JB3029	52
903WB	8	935ABS	9	HW24PVCBNBX	20	JB3101	56
904ABS	8	935PVC	9	HW24PVCBX	20	JB3103	56
904PVC	8	A807	4	HW24PVCCBBX	20	JB3104	56
905ABS	8	A808	4	HW24PVCORBBX	20	JB3105	56
905PVC	8	A808B	4	HW24WRK	22	JB3106	56
907ABS	8	AS05	78	HW24WRKBN	22	JB3108	56
907PVC	8	AS25	78	HW24WRKCB	22	JB3110	56
910	37	B1133	44	HW24WRKOR	22	JB3111	56
910ABS	8	B1133D	43	HW26KCP	22	JB3113	56
910PVC	8	B1133E	43	HW26KOR	22	JB3115	56
911ABS	8	B1133L	44	HW35 series	19	JB3116	56
911PVC	8	B808	4	HW8ABSGB	17	JB3118	56
912ABS	8	BJB250	43	HW8ABSGBBK	18	JB3120	56
912PVC	8	BJB250P	43	HW8ABSBX	17	JB3134	56
913ABS	8	BJB250S	43	HW8ABSXBK	18	JB3201	56
913PVC	8	BJB430	44	HW8ABSTP	19	JB3203	56
914	39	BJB461	44	HW8ABSUK	17	JB3204	56
914ABS	8	BLT2PVCBX	25	HW8BNABSGB	17	JB3206	56

Numeric Index

Part Number	Pg	Part Number	Pg	Part Number	Pg	Part Number	Pg
JB3208	56	JB3362	57	JB3671	23	JBB344	55
JB3211	56	JB3365	57	JB3672	23	JBB346	55
JB3213	56	JB3371	57	JB3673	23	JBC101	48
JB3215	56	JB3372	57	JB3711	53	JBC101M	47
JB3216	56	JB3375	57	JB3741	53	JBC102	48
JB3218	56	JB3385	57	JB400	44	JBC102M	47
JB3219	56	JB3501	58	JB430	44	JBC103	48
JB3222	56	JB3502	58	JB430424	44	JBC103M	47
JB3224	56	JB3503	58	JB430B	44	JBC104	48
JB3225	56	JB3504	58	JB461	44	JBC104M	47
JB3227	56	JB3505	58	JB461424	44	JBC106M	47
JB3243A	55	JB3510	58	JB461BL	44	JBC107	47
JB3246A	55	JB3511	58	JB461SN	44	JBC107M	47
JB3247A	55	JB3512	58	JB502	40	JBC108	47
JB3249A	55	JB3513	58	JB503	40	JBC110	47
JB3250A	55	JB3540	57	JB505	40	JBC111	47
JB3251A	55	JB3541	57	JB8130	52	JBC112	47
JB3252A	55	JB3542	57	JBB168	51	JBC113	47
JB3255A	55	JB3550	57	JBB169	51	JBC114	48
JB3260A	55	JB3551	57	JBB170	51	JBC115	48
JB3261A	55	JB3552	57	JBB171	51	JBC116	48
JB3262A	55	JB3553	57	JBB172	51	JBC117	48
JB3265A	55	JB3555	57	JBB174	51	JBC118	48
JB3270A	55	JB3556	57	JBB175	51	JBC119	47
JB3271A	55	JB3560	57	JBB176	51	JBC119E	49
JB3272A	55	JB3561	57	JBB177	51	JBC119EM	49
JB3275A	55	JB3562	57	JBB195	52	JBC119M	47
JB3276A	55	JB3563	57	JBB196	52	JBC120	47
JB3280A	55	JB3564	57	JBB197	52	JBC120E	49
JB3281A	55	JB3566	57	JBB200	52	JBC120EM	49
JB3282A	55	JB3570	57	JBB201	52	JBC120M	47
JB3285A	55	JB3571	57	JBB203	52	JBC121	47
JB3290A	55	JB3572	57	JBB204	52	JBC121E	49
JB3291A	55	JB3573	57	JBB205	52	JBC121EM	49
JB3292A	55	JB3575	57	JBB207	52	JBC121M	47
JB3293A	55	JB3580	57	JBB208	52	JBC122	47
JB3294A	55	JB3581	57	JBB300	56	JBC122E	49
JB3295A	55	JB3582	57	JBB301	56	JBC122EM	49
JB3300	57	JB3583	57	JBB302	56	JBC122M	47
JB3301	57	JB3584	57	JBB303	56	JBC124EM	49
JB3305	57	JB3585	57	JBB305	56	JBC124M	47
JB3307	57	JB3586	57	JBB306	56	JBC125	47
JB3308	57	JB3602	53	JBB310	56	JBC125EM	49
JB3310	57	JB3610	53	JBB311	56	JBC125M	47
JB3311	57	JB3611	53	JBB312	56	JBC126	47
JB3315	57	JB3612	53	JBB313	56	JBC128	47
JB3316	57	JB3621	53	JBB320	56	JBC129	47
JB3317	57	JB3622	53	JBB321	56	JBC130	47
JB3320	57	JB3630	53	JBB322A	56	JBC130	47
JB3321	57	JB3631	53	JBB323	56	JBC130E	49
JB3325	57	JB3632	53	JBB325	56	JBC131	47
JB3327	57	JB3633	53	JBB326	56	JBC132	50
JB3328	57	JB3634	53	JBB330	56	JBC132M	50
JB3330	57	JB3635	53	JBB331	56	JBC133	50
JB3331	57	JB3640	53	JBB332	56	JBC133M	50
JB3335	57	JB3641	53	JBB333	56	JBC134	50
JB3341	57	JB3642	53	JBB340	55	JBC134M	50
JB3345	57	JB3652	53	JBB341	55	JBC135	50
JB3351	57	JB3660	53	JBB342	55	JBC135M	50
JB3361	57	JB3670	23	JBB343	55	JBC168	50

Numeric Index

Part Number	Pg	Part Number	Pg	Part Number	Pg	Part Number	Pg
JBC401	47	JBS5000	12	JBX130	47	JBX206	51
JBC403	47	JBS5081	12	JBX130	47	JBX207	51
JBC426	47	JBS5082	12	JBX130E	49	JBX208	51
JBC428	47	JBS5083	12	JBX131	47	JBX209	51
JBC511	50	JBS5181	12	JBX132	50	JBX211	51
JBC512	50	JBS5182	12	JBX132M	50	JBX212	51
JBC513	50	JBS5183	12	JBX133	50	JBX214	51
JBC514	50	JBS5281	12	JBX133M	50	JBX215	51
JBC515	50	JBS5282	12	JBX134	50	JBX216	51
JBC516	50	JBS5283	12	JBX134M	50	JBX290	51
JBC517	50	JBS5284	12	JBX135	50	JBX300	55
JBD550	54	JBS5381	12	JBX135M	50	JBX301	55
JBD551	54	JBS5382	12	JBX137	51	JBX302	55
JBD552	54	JBS5383	12	JBX138	51	JBX303	55
JBD553	54	JBS5900	12	JBX138M	51	JBX304	55
JBD554	54	JBX101	48	JBX139	51	JBX305	55
JBD555	54	JBX101M	47	JBX140	51	JBX306	55
JBD557	54	JBX102	48	JBX140M	51	JBX350	52
JBD580	54	JBX102M	47	JBX143	51	JBX350S	52
JBD581	54	JBX103	48	JBX144	51	JBX351	52
JBD582	54	JBX103M	47	JBX146	51	JBX351S	52
JBD583	54	JBX104	48	JBX147	51	JBX352	52
JBD584	54	JBX104M	47	JBX148	51	JBX352S	52
JBD585	54	JBX106M	47	JBX149	51	JBX353	52
JBD586	54	JBX107	47	JBX150	51	JBX353S	52
JBD590	54	JBX107M	47	JBX151	51	JBX355	52
JBD591	54	JBX108	47	JBX151M	51	JBX355S	52
JBD592	54	JBX110	47	JBX152	51	JBX357	52
JBD593	54	JBX111	47	JBX153	51	JBX357S	52
JBD594	54	JBX112	47	JBX156	51	JBX358	52
JBD595	54	JBX113	47	JBX157	51	JBX358S	52
JBD597	54	JBX114	48	JBX159	51	JBX360	52
JBS3000	11	JBX115	48	JBX160	51	JBX360S	52
JBS3081M	11	JBX116	48	JBX161	51	JBX361	52
JBS3081P	11	JBX117	48	JBX162	51	JBX361S	52
JBS3082M	11	JBX118	48	JBX163	51	JBX401	47
JBS3082P	11	JBX119	47	JBX164	51	JBX4010	59
JBS3083M	11	JBX119E	49	JBX165	51	JBX4011	59
JBS3083P	11	JBX119EM	49	JBX166	51	JBX4012	59
JBS3084M	11	JBX119M	47	JBX168	50	JBX4013	59
JBS3181M	12	JBX120	47	JBX169	51	JBX4014	59
JBS3181P	12	JBX120E	49	JBX170	51	JBX4015	59
JBS3182M	12	JBX120EM	49	JBX171	51	JBX4020	58
JBS3182P	12	JBX120M	47	JBX172	51	JBX4021	58
JBS3183M	12	JBX121	47	JBX174	51	JBX4022	58
JBS3183P	12	JBX121E	49	JBX175	51	JBX4023	58
JBS3281M	11	JBX121EM	49	JBX178	51	JBX4024	58
JBS3281P	11	JBX121M	47	JBX184	51	JBX4025	58
JBS3282M	11	JBX122	47	JBX185	51	JBX403	47
JBS3282P	11	JBX122E	49	JBX188	51	JBX4030	59
JBS3283M	11	JBX122EM	49	JBX192	52	JBX4031	59
JBS3283P	11	JBX122M	47	JBX193	52	JBX4032	59
JBS3284M	11	JBX124EM	49	JBX195	52	JBX4033	59
JBS3381M	12	JBX124M	47	JBX196	52	JBX4034	59
JBS3381P	12	JBX125	47	JBX197	52	JBX4035	59
JBS3382M	12	JBX125EM	49	JBX200	52	JBX4040	58
JBS3382P	12	JBX125M	47	JBX201	52	JBX4041	58
JBS3383M	12	JBX126	47	JBX203	52	JBX4042	58
JBS3383P	12	JBX128	47	JBX204	52	JBX4043	58
JBS3900	11	JBX129	47	JBX205	52	JBX4044	58

Numeric Index

Part Number	Pg	Part Number	Pg
JBX4101	58	T512PVCBX	10
JBX4102	58	T530YABSBG	5
JBX4105	58	T530YABSBX	5
JBX426	47	T530YPVCBG	5
JBX428	47	T530YPVCBX	5
JBX500	49	T540Y series	5
JBX501	49	TG04	78
JBX502	49	TG08	78
JBX503	49	TG16	78
JBX504	49	TL750	31
JBX507	49	TL850	31
JBX51 series	50	TT23	80
JBX52 series	50	TT33	80
JC04	77	TT40	80
JC16	77	TT41	80
KIT830WBT	10	TT42	80
LA01	79	TT43	80
LA06	79	TT53	80
LA12	79	TT54	80
LS16	78	TT60	80
LT08	78	TT61	80
LT28	78	TT727CP	31
LT55	78	TW01-CS	81
LT710	31	TW01-GR	81
LT710PS	31	TW2KABSBX	28
LT710SN	31	TW2PVCBG	28
NG04	78	TW2PVCBX	28
NG08	78	TW3ABSBG	25
NG16	78	TW3ABSBK	25
NT08	77	TW3PVCBG	25
NT16	77	TW3PVCBX	25
PB04	77	TW40-CD	81
PB16	77	TW40-FD	81
PS15	81	TW500 series	5
PS28	81	TW510 series	5
PT80	80	TW515 series	7
PT80-24	80	TW516 series	7
PV140BB	69	TW90-CD	81
RE01	79	TW90-STK	81
RE06	79	WD28	80
RE12	79	WD32	80
SA26	80	WF25	80
SA260-1	80	WG16	79
SA26-34	80	WHA10	13
SA520-1	80	WHA11	13
SA60	80	WHA14	13
SB32	77	WHA16	13
SC16	79	WHA17	13
SS series	77	WHA19	13
SW2ABSBG	28	WL28	80
SW2ABSBX	28	WL32	80
SW2PVCBG	28	WT25	80
SW2PVCBX	28	YT series	80
SW3 series	25	ZJ series	80
SW4ABSBX	28	ZT series	80
T500DS series	6		
T510DS series	6		
T512ABSBG	10		
T512ABSBX	10		
T512PVCBG	10		



A FEDERAL PROCESS COMPANY

800-527-8727

Ph: 574-288-0607 ☉ Fax: 574-234-2562
6851 Enterprise Drive ☉ South Bend, IN 46628