



Brecco Distribution, Corporation
77 N. 45th Avenue, Suite #1
Phoenix, AZ 85043-3925
Phone: 602-269-2139 Fax: 602-484-9248

PRODUCT LINE

- UL listed, FM approved bronze Fire Department Connections
- An assortment of FDC accessories and brass adapters
- STORZ Connections
- Fire Hose Valves and Accessories
- 300 PSI pressure gauges for wet and dry systems
- Assortment of sprinkler escutcheons.
- Sammy Screws
- Plastic and heavy gauge floor & ceiling plates (plastic available in chrome or white)
- Spare head cabinets, wire head guards, breaklocks, and breakcaps
- Identification signs and sign chain
- An assortment of valves including globe, angle, and check valves
- Hose cabinets and hose racks
- Electric Bells, Bell guards, and back boxes
- Brass accessories including sight glasses, ball drips, and brass extensions
- Pipe dope, cutting oil, and coupling grease, Anaerobic Pipe Sealant, Weld Seal
- Butterfly valves and Test & Drains
- Flange Packs, Gaskets, and assortment of nuts & bolts
- Small tools, Pilot Clamps, Hole Saws
- System Sensor Products

SHIPPING MISC.

- Same day shipping, if ordered by 12:00 p.m. Mountain Time.
- Order confirmations faxed with estimated shipping date.
- Call or email with questions.

Toll Free Fax: 1-877 474-9248
Call Toll Free: 1-800-543-4194
www.breccocorp.com
e-mail: info@breccocorp.com

Brecco Distribution, Corp. accepts the following credit cards:
MasterCard & Visa
FREE FREIGHT on any order over \$2,000 for U.S. Shipments.



TABLE OF CONTENTS

Valves

Powerball Valves.....	3
OS & Y Valves	4
Butterfly Valves.....	5
Ball Valves.....	5
Angle Valves.....	6
Ball Drip Valves.....	6
Globe Valves.....	7
Swing Check Valve - Rubber Seat.....	7
Grooved UL/FM Check Valve.....	8
Three - Way Valve 1/4".....	8
In - Line Check Valves.....	8
Shotgun Riser Check Valves.....	9
Pressure Relief Valve.....	9
Pressure Relief Test & Drain Valve.....	9

Hose Valve & Accessories

Angle Hose Valves.....	10
Brass Reducers.....	10
Caps & Chains (Brass).....	11
Caps & Chains (Plastic).....	11
Plugs & Chains (Brass).....	11

Hose Racks & Accessories

Hose Rack Station.....	12-13
Red Swing Racks.....	13
Hose Rack Nipples (Brass).....	14
Hose.....	14
Nozzles.....	15
Play Pipe.....	15

Fire Department Connections & Accessories

STORZ Type Connection.....	16
FDCs - 4" x 2-1/2" x 2-1/2" Straight & 90 Single Clapper.....	16
2-1/2" Single Snoot w/ Wall Plate & Plug & Chain.....	17
1-1/2" Single Snoot w/ Wall Plate & Plug & Chain.....	17
2-1/2" Single Snoot w/ Swivel Only.....	18
Swivel Kits With Ball Bearings, Screw, & Gasket.....	18
Breakcaps.....	19
Ball Bearing Pack For Swivels.....	19
Swivel Gasket.....	19
FDC Identification Signs / Wall Plates.....	20
FDC Straight Concealed Grooved.....	20
FDC 90° Concealed Grooved.....	21
FDC Flush Mount Wall Plates.....	21-22
FDC Straight Concealed Grooved Kit.....	22
FDC 90° Concealed Grooved Kit.....	22
FDC 90° Roof Manifold.....	23
FDC Straight Roof Manifold.....	23

Adapters

M x M Brass Hex Adapter.....	24
F x F Brass Hex Adapter.....	24
F x M Brass Hex Adapter.....	25
Solid M x F Swivel Brass Adapter.....	25

Gauges

Air/Water w/ SS Case.....	26
Air with Retard w/ SS Case.....	26
2" Residential (Water) Black Steel Case.....	26
Gauge Kits.....	26
Glycerine filled	26

Electrical

Bells - Electric.....	27
Bell Back Box.....	27
System Sensor Supervisory Switches.....	28
System Sensor Waterflow Switches.....	28
System Sensor Pressure Switches.....	29

Escutcheons

Model A Recessed Compression (Large).....	30
Model B Recessed Compression (Standard Skirt).....	30
Model C Recessed Compression (Short Skirt).....	31
Model D Recessed (Threaded).....	31
One Piece Canopy (Steel).....	32-33
Retrofit.....	33
2-Piece (Steel).....	34
2-Piece (Plastic).....	35
Extension Tubes (For use w/ 2-Piece).....	35
Kydex Rings.....	36
Floor & Ceiling Plates (Metal).....	36
Floor & Ceiling Plates (Plastic).....	37
Floor & Ceiling Plates (Galvanized).....	38
Rod Buttons.....	38

Accessories

Brass Extensions.....	39
Break Locks.....	39
Flange Packs w/ Ring Gasket.....	40
Strainers.....	40
Gaskets (Full Face).....	41
Gaskets (Ring).....	41
Headguards.....	42
Spare Head Cabinets.....	43
Sight Glass.....	43
Signs.....	44-45
Sign Chain.....	45
Stickers.....	46
Unions.....	46
Wire Bell Guards.....	47
Water Shields.....	47

Sealants & Lubricants

Anaerobic Pipe Sealant.....	48
Weld Seal Porosity Sealant.....	48
(P.T.F.E.) Teflon Tape.....	49
(P.T.F.E.) Teflon Pipe Dope.....	49
Cutting Oil.....	50
Coupling Grease.....	50

Supplies

Pipe Paint Markers.....	51
Pipe Dope Brushes.....	51

Hangers & Fasteners

Bolts (Hex Head/Grade2 - Zinc Coated).....	52
Nuts (Hex Head/Grade2 - Zinc Coated).....	52
Drive Screws.....	52
Rod Couplings.....	53
Drop-In Anchors.....	53
Flat Washers.....	54
Coach Screw Rod.....	54
Lag Bolts (Hex Head/Grade2 - Zinc Coated).....	55
Split Hanger Ring.....	55
Ceiling Flange.....	56
Side Beam Connector.....	56
Purlin Malleable C-Clamp.....	56
Jr Top Beam C-Clamp.....	57
Clevis Hanger.....	57
Riser Clamp.....	58
Sammys X-Press and Standard Threaded Rod Anchoring System.....	58-59

Tools

Pilot Clamp (Complete Kit).....	60
Pilot Clamp (Miscellaneous).....	61
Pilot Clamp (Replacement Parts).....	61
Roll Groove Wheel.....	61
Hole Saws.....	62

Nipples

Steel Pipe Nipples.....	63
-------------------------	----

Miscellaneous

Terms & Conditions.....	64
Credit Application.....	65
Disclaimer.....	66



77 N. 45th Avenue, Suite #1
 Phoenix, AZ 85043-3925
 T.602-269-2139 F.602-484-9248
www.breccocorp.com

Powerball TXT



- Rated 300psi
- Indoor/Outdoor use
- Integral tamper switch
- Eliminates water hammer
- Slow open/Slow close
- UL/FM Approved

Part No.	Description	Box Qty.	Case Qty.
PVT1	1"	1	6
PVT1Q	1-1/4"	1	6
PVT1H	1-1/2"	1	6
PVT2	2"	1	6
PVT2H	2-1/2"	1	6

Powerball GXG



- Rated 300psi
- Indoor/Outdoor use
- Integral tamper switch
- Eliminates water hammer
- Slow open/Slow close
- UL/FM Approved

Part No.	Description	Box Qty.	Case Qty.
PVG1	1"	1	6
PVG1Q	1-1/4"	1	6
PVG1H	1-1/2"	1	6
PVG2	2"	1	6
PVG2H	2-1/2"	1	6

OS & Y Valve



OS & Y Valve

Model 18 Gate Valve.

Exclusively crafted for the Lansdale International line.

- Bronze Screwed Ends Outside Screw & Yoke.
- UL Listed/FM Approved @ 175 Lbs.
- WOG 100% Pressure Tested Rising Stem.

Part No.	Description	Box Qty.	Case Qty.
2200-10	1/2" IPS	2	16
2200-20	1-1/4" IPS	3	12
2200-30	1-1/2" IPS	2	8
2200-40	2" IPS	1	6

Test & Drain Valve



- Female NPT Inlet and Outlet
- Forged Brass Body
- Brass Finish Ball with Teflon Seats

Part No.	Description	Box Qty.	Case Qty.
900-0770	1"	1	12
900-0780	1-1/4"	1	12

Butterfly Valves

- Pressure rated for 300 PSI.
- UL Listed/FM approved.
- Indoor/Outdoor use
- Flag type position indicator



Part No.	Description	Box Qty.	Case Qty.
GBT2H	2-1/2"	1	6
GBT3	3"	1	6
GBT4	4"	1	6
GBT5	5"	1	6
GBT6	6"	1	6
GBT8	8"	1	6

Ball Valves

For use as trim or test valves.

- Not recommended for use as a drain-valve due to water hammer, caused by quick shut off.



Part No.	Description	Box Qty.	Case Qty.
FULL PORT 600 WOG UL LISTED			
VABVFP050	1/2" FULL PORT - IPS	5	100
VABVFP075	3/4" FULL PORT - IPS	5	80
VABVFP100	1" FULL PORT - IPS	8	48
VABVFP125	1-1/4" FULL PORT - IPS	2	36
VABVFP150	1-1/2" FULL PORT - IPS	2	20
VABVFP200	2" FULL PORT - IPS	2	12

Angle Valves



Brass Angle Valve w/ Rubber disc rated @ 200 PSI.
• For use as trim or drain valves.

Part No.	Description	Box Qty.	Case Qty.
VAAV050	1/2"	10	100
VAAV075	3/4"	10	60
VAAV100	1"	5	30
VAAV125	1-1/4"	5	20
VAAV150	1-1/2"	4	16
VAAV200	2"	2	10

Ball Drip Valves



Brass body w/ brass ball.

Prevents the accumulation of moisture on the dry side of a fire department connection if used with approved check valves.

Part No.	Description	Box Qty.	Case Qty.
VABD50	1/2"	14	112
VABD75	3/4"	10	100

Globe Valves

Bronze Globe Valve w/ Rubber disc.

- Rated @ 200 PSI.
- Bronze Globe Valves are specifically designed for use in fire sprinkler systems.
- Typical use is in trim or drain applications.
- Hand wheel - JIS FC 20 painted Red.
- For use as trim or drain valves.



Part No.	Description	Box Qty.	Case Qty.
VAGV025	1/4"	10	100
VAGV050	1/2"	10	100
VAGV075	3/4"	10	60
VAGV100	1"	5	40
VAGV125	1-1/4"	5	30
VAGV150	1-1/2"	4	24
VAGV200	2"	2	16

Swing Check Valve - Rubber Seat

Brass Swing Check Valve: 150 WSP.

- Rubber seat w/ nuts and washer.
- 200 PSI.



Part No.	Description	Box Qty.	Case Qty.
VACVSW050	1/2"	10	120
VACVSW075	3/4"	10	80
VACVSW100	1"	5	60
VACVSW125	1-1/4"	5	40
VACVSW150	1-1/2"	5	30
VACVSW200	2"	4	24

Grooved UL/FM Check Valve



Manufactured of solid brass for use on sprinkler and standpipe systems. Includes 1/2" IPS plugged tap for installation of a system accessory such as a 1/2" ball drip.

- UL listed and FM approved.

Part No.	Description	Box Qty.	Case Qty.
VABSCVGG250	2-1/2" G x G	1	8
VABSCVGG300	3" G x G	1	6
VABSCVGG400	4" G x G	1	4
VABSCVTT400	4" F x M THREAD	1	4
VABSCVGT400	4" G x M THREAD	PENDING	-

Three Way Valve



Bronze 1/4" Three Way Valve.

- For use with air or water gauges.

Part No.	Description	Box Qty.	Case Qty.
VA3WAY025	1/4" 3-WAY VALVE	10	150

In-Line Check Valves



Brass construction with an O-ring seat and spring loaded clapper.

- Rated @ 200 PSI.

Part No.	Description	Box Qty.	Case Qty.
VACVIL100	1"	10	60
VACVIL125	1-1/4"	5	40
VACVIL150	1-1/2"	5	30
VACVIL200	2"	5	20

Shotgun Riser Check Valves



Trim Kit comes with:

- Angle Valve
- 300 PSI Pressure Gauge (2)
- 1-1/4" Close Nipple for 2-1/2" and 3" Valves
- 2" Close Nipple on 4", 6" and 8"
- 1/4" 3-Way Valve (2)
- 1/4" Plugs (2)
- 1/4" x 2-1/2" Nipple
- 1/4" x 4" Nipple
- UL listed and FM approved.

Part No.	Description	Box Qty.
VARCVGG250	2-1/2" G x G	1
VARCVGG300	3" G x G	1
VARCVGG400	4" G x G	1
VARCVGG600	6" G x G	1
TRIM KITS		
VARCVTMKIT125	1-1/4" ANGLE VALVE, NIPPLES, GAUGES, PLUGS, 3-WAY VALVES <i>(FOR USE WITH 2-1/2" -3" RISER CHECK VALVE)</i>	1
VARCVTMKITI200	2" ANGLE VALVE, NIPPLES, GAUGES, PLUGS, 3-WAY VALVES <i>(FOR USE WITH 4", 6" and 8" RISER CHECK VALVE)</i>	1

Pressure Relief Valves

Single setting, designed to release system pressure at stated values.

- Bronze construction w/ Rubber seat.



Part No.	Description	Box Qty.	Case Qty.
VAPRV75175	3/4" x 3/4" (175 PSI)	10	150
VAPRV50150	1/2" x 1/2" (150 PSI)	10	150
VAPRV50175	1/2" x 1/2" (175 PSI)	10	150

Pressure Relief Test and Drain

The PRTDV™ is a combination pressure relief, inspectors test and drain valve in one.

- This valve is not UL or FM approved.

Part No.	Description	Box Qty.	Case Qty.
VAPRTDV100G	1" (175 PSI)	1	20

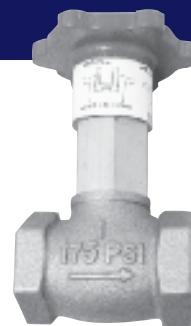

Angle Hose Valves



Angle Hose Valves feature all brass construction with cast bodies for rigidity and light weight.

- Rated to 300 Lbs.
- These valves can be used with a Fire Hose Rack Assembly or as a Fire Department Connection Outlet.
- UL and FM approved.

Optional Finish: Chrome Plate

Part No.	Description	Box Qty.	Case Qty.
HVAMF150N	1-1/2" FNPT x MNST HOSE VALVE	2	6
HVAFF150N	1-1/2" FNPT x FNST HOSE VALVE	2	6
HVAMF250N	2-1/2" FNPT x MNST HOSE VALVE	1	4
HVAMF250P	2-1/2" FNPT x MPHX HOSE VALVE	1	4
HVAMF250NYCC	2-1/2" FNPT x MNYCC HOSE VALVE	1	4
HVAFF250N	2-1/2" FNPT x FNST HOSE VALVE	1	4

Brass Reducers



Cast Brass.

- 2-1/2" Female NST x 1-1/2" Male NST

Part No.	Description	Box Qty.	Case Qty.
HVBR250150N	2-1/2" x 1-1/2" BRASS REDUCER NST	1	36
HVBR250FN075MG	2-1/2" FNST x 3/4" MGHT BRASS REDUCER	1	36
HVBR250FN200MNPT	2-1/2" FNST x 2" MNPT BRASS REDUCER	1	36

Caps & Chains (Brass)

Female Brass Cap w/ pin lugs are cast brass and come attached with a brass hook and chain.

- For use with hose valves.



Note: Check with us for other regional threads.

Part No.	Description	Box Qty.	Case Qty.
HVBCC150N	1-1/2" CAP & CHAIN BRASS NST	10	72
HVBCC250N	2-1/2" CAP & CHAIN BRASS NST	1	36
HVBCC250P	2-1/2" CAP & CHAIN BRASS PHX	1	36
HVBCC250T	2-1/2" CAP & CHAIN BRASS TMP	1	50
HVBCC250NYCC	2-1/2" CAP & CHAIN BRASS NYCC	1	36

Caps & Chains (Plastic)

Female plastic cap w/ rocker lugs - comes with a brass hook and chain.

- For use with hose valves.

Finish: Red



Part No.	Description	Box Qty.	Case Qty.
HVPCC150NRED	1-1/2" CAP & CHAIN PLASTIC	10	72
HVPCC250NRED	2-1/2" CAP & CHAIN PLASTIC	1	36

Plugs & Chains (Brass)

Cast Brass.

- For use with hose valves or Fire Department connections.

Note: Check with us for other regional threads.



Part No.	Description	Box Qty.	Case Qty.
HVBPC150N	1-1/2" PLUG & CHAIN BRASS NST	1	100
HVBPC250N	2-1/2" PLUG & CHAIN BRASS NST	1	36
HVBPC250P	2-1/2" PLUG & CHAIN BRASS PHX	1	24
HVBPC250T	2-1/2" PLUG & CHAIN BRASS TMP	1	AR*
HVBPC250NYCC	2-1/2" PLUG & CHAIN BRASS NYCC	1	AR*

*As Requested.

Hose Rack Station



Rated for Class II Service under NFPA/FEMA class of service.

- 1-1/2" x 1-1/2" Hose Rack Assembly
- 1-1/2" Single Jacket Lined Hose - UL, ULC/FM
- 1-1/2" Cast Brass Coupling
- 1-1/2" Fog Nozzle - UL, ULC/FM (Brass or Plastic)
- 1-1/2" Angle Valve F x F
- 1-1/2" Brass Rack Nipple
- Red Enamel Pin Back - UL, ULC/FM

Part No.	Description	Box Qty.
Hose & Rack		
HR050	HOSE RACK WITH HOSE AND COUPLING ONLY - 50 FT.	1
HR075	HOSE RACK WITH HOSE AND COUPLING ONLY - 75 FT.	1
HR100	HOSE RACK WITH HOSE AND COUPLING ONLY - 100 FT.	1
Hose, Rack, & Nipple		
HRN050	HOSE RACK WITH HOSE AND COUPLING, RACK NIPPLE - 50 FT.	1
HRN075	HOSE RACK WITH HOSE AND COUPLING, RACK NIPPLE - 75 FT.	1
HRN100	HOSE RACK WITH HOSE AND COUPLING, RACK NIPPLE - 100 FT.	1
Hose, Rack, Nipple, & Brass Nozzle		
HRNBN050	HOSE RACK WITH HOSE AND COUPLING, RACK NIPPLE AND BRASS FOG NOZZLE - 50 FT.	1
HRNBN075	HOSE RACK WITH HOSE AND COUPLING, RACK NIPPLE AND BRASS FOG NOZZLE - 75 FT.	1
HRNBN100	HOSE RACK WITH HOSE AND COUPLING, RACK NIPPLE AND BRASS FOG NOZZLE - 100 FT.	1
Hose, Rack, Nipple, Brass Nozzle, & Valve		
HRBNBV050	HOSE RACK WITH HOSE AND COUPLING, RACK NIPPLE AND BRASS FOG NOZZLE AND 1-1/2" F x F HOSE VALVE - 50 FT.	1
HRBNBV075	HOSE RACK WITH HOSE AND COUPLING, RACK NIPPLE AND BRASS FOG NOZZLE AND 1-1/2" F x F HOSE VALVE - 75 FT.	1
HRBNBV100	HOSE RACK WITH HOSE AND COUPLING, RACK NIPPLE AND BRASS FOG NOZZLE AND 1-1/2" F x F HOSE VALVE - 100 FT.	1

Hose Rack and Accessories

BRECCO

Hose Rack Station (Cont'd.)

Part No.	Description	Box Qty.
Hose, Rack, Nipple, & Plastic Nozzle		
HRNPN050	HOSE RACK WITH HOSE AND COUPLING, RACK NIPPLE AND PLASTIC FOG NOZZLE - 50 FT.	1
HRNPN075	HOSE RACK WITH HOSE AND COUPLING, RACK NIPPLE AND PLASTIC FOG NOZZLE - 75 FT.	1
HRNPN100	HOSE RACK WITH HOSE AND COUPLING, RACK NIPPLE AND PLASTIC FOG NOZZLE - 100 FT.	1
Hose, Rack, Nipple, Plastic Nozzle, & Valve		
HRNPNV050	HOSE RACK WITH HOSE AND COUPLING, RACK NIPPLE AND PLASTIC FOG NOZZLE AND 1-1/2" F x F HOSE VALVE - 50 FT.	1
HRNPNV075	HOSE RACK WITH HOSE AND COUPLING, RACK NIPPLE AND PLASTIC FOG NOZZLE AND 1-1/2" F x F HOSE VALVE - 75 FT.	1
HRNPNV100	HOSE RACK WITH HOSE AND COUPLING, RACK NIPPLE AND PLASTIC FOG NOZZLE AND 1-1/2" F x F HOSE VALVE - 100 FT.	1

Red Swing Racks

NO. PINS	FOLDS	LENGTH	VALVE SIZE	CAPACITY
15	16	18"	1-1/2"	50'
19	20	20"	1-1/2"	75'
23	24	22"	1-1/2"	100'



UL, ULC/FM Listed semi-automatic swing type hose rack. Locking water stop allows valve to be opened without release of water until last fold is removed from rack.

Finish: Baked Red Enamel

Optional: Chrome Plated

Features

- UL, ULC and FM Listed
- Positive Water Stop
- One Piece Rack Body Construction
- All Moving Parts Chrome Plated
- Nozzle Clip Holder
- Max. Service Pressure to 150 PSI

Part No.	Description	Box Qty.
HRRSR15	RED SWING RACK	1
HRPC	HOSE RACK PLASTIC COVER	1

Hose Rack Nipples (Brass)



Cast brass w/ Male hose thread x Male pipe thread.
 • For use with hose racks.

Part No.	Description	Box Qty.	Case Qty.
HRRN150N	1-1/2" HOSE RACK NIPPLE	14	30
HRRN250N	2-1/2" HOSE RACK NIPPLE	10	40

Hose



Wilco Peerless 500.

- Emergency fire hose for interior use.
- Designed for racks and reels.
- 100% Synthetic woven jacket, single ply w/ thermoplastic lining.
- Available with Brass or Chrome couplings.

Sizes: 1-1/2" x 50'
 1-1/2" x 75'
 1-1/2" x 100'

Part No.	Description	Box Qty.
HRRH050BC	1-1/2" x 50' RACK HOSE W/ BRASS COUPLINGS	1
HRRH075BC	1-1/2" x 75' RACK HOSE W/ BRASS COUPLINGS	1
HRRH100BC	1-1/2" x 100' RACK HOSE W/ BRASS COUPLINGS	1
HRRH050CC	1-1/2" x 50' RACK HOSE W/ CHROME COUPLINGS	1
HRRH075CC	1-1/2" x 75' RACK HOSE W/ CHROME COUPLINGS	1
HRRH100CC	1-1/2" x 100' RACK HOSE W/ CHROME COUPLINGS	1

1-1/2" Lexan Fog Nozzle - UL, ULC/FM

Rated for Class II Service under NFPA/FEMA class of service. 1-1/2" NST Lexan adjustable fog nozzle capable of complete shutoff or any degree of conical FOG. Recommended for fire hose cabinets and fire hose racks, for lined or unlined fire hose.

Finish: Red

Dimensions	
A	2-3/8" (59mm)
B	2-7/8" (72mm)
C	5" (127mm) Closed

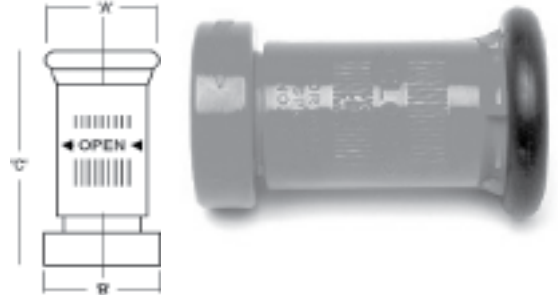

Part No.	Description	Box Qty.
HRFN150P	1-1/2" LEXAN FOG NOZZLE (PLASTIC)	1

1-1/2" Brass Adjustable Fog Nozzle

1-1/2" NST cast brass adjustable fog nozzle. Capable of complete shut off, or any degree of conical fog. Recommended for fire hose cabinets and fire hose racks, for lined or unlined fire hose.

Finish: Satin Brass

Optional: Chrome Plated

Dimensions	
A	2-1/2" (65mm)
B	2-7/16" (63mm)
C	4-7/8" (122mm) Closed



Part No.	Description	Box Qty.
HRFN150B	BRASS ADJUSTABLE FOG NOZZLE	1
HRFN150BCP	C.P. BRASS ADJUSTABLE FOG NOZZLE	1

2-1/2" (65mm) Play Pipe

Rugged brass construction. 2-1/2" (65mm) NST thread inlet w/ swivel handle and 1-1/8" (28.57mm) orifice. 30" Long.



Part No.	Description	Box Qty.	Case Qty.
HRPP250	2-1/2" (65mm) PLAY PIPE	1	30

FDC STORZ Type



Originally designed as a “quick-connection” system for large diameter hose, each STORZ type inlet features two or three “lugs” depending on connection size. STORZ connections are genderless and standardized. Any two STORZ type connections can be mated of the same diameter connection. Can be assembled or disassembled quickly with simple engagement of the lugs and approximately on quarter turn. Hose ends on Fire Service hoses have an integrated “lever type lock” to keep connection from disconnecting on hose

Part No.	Description	Case Qty.
FDSTZSTR4WC	4" FNPT x 4" STORZ	6
FDSTZSTR54WC	4" FNPT x 5" STORZ	6
FDSTZ304WC	4" FNPT x 4" STORZ W/ 30° ELBOW	2
FDSTZ3054WC	4" FNPT x 5" STORZ W/ 30° ELBOW	2
FDSTZCAP4	4" BLIND STORZ CAP	6
FDSTZCAP5	5" BLIND STORZ CAP	6
FDSTZSCR	STORZ SCREEN - FDC	-

FDC - 4" x 2-1/2" x 2-1/2"



Brass bodies with single clapper design.

- 4" x 2-1/2" x 2-1/2" w/ swivels.
- UL and FM approved.



Note: Check with us for other regional threads.

Part No.	Description	Box Qty.	Case Qty.
FDBN402525N	FDC - 90 DEG. PAT. - NST THREAD	1	4
FDBN402525P	FDC - 90 DEG. PAT. - PHX THREAD	1	4
FDBN402525T	FDC - 90 DEG. PAT. - TEMPE THREAD	1	6
FDBN402525NYCC	FDC - 90 DEG. PAT. - NYCC THREAD	1	4
FDBS402525N	FDC - STRAIGHT PAT. - NST THREAD	1	4
FDBS402525P	FDC - STRAIGHT PAT. - PHX THREAD	1	4
FDBS402525T	FDC - STRAIGHT PAT. - TEMPE THREAD	1	6
FDBS402525NYCC	FDC - STRAIGHT PAT. - NYCC THREAD	1	4

2-1/2" Single Snoot Fire Department Connection

All brass construction. Comes complete with brass wall plate, plug and chain.



Note: Check with us for other regional threads.

Part No.	Description	Box Qty.
FDBSS250NASSM	FDC - BRASS - NST THREAD	1
FDBSS250PASSM	FDC - BRASS - PHX THREAD	1
FDBSS250TASSM	FDC - BRASS - TEMPE THREAD	1
FDBSS250NYCCASSM	FDC - BRASS - NST THREAD	1

1-1/2" Single Snoot Fire Department Connection

All brass construction. Comes as a complete unit with brass wall plate, plug and chain.

Finish: Rough Brass

Optional Finish: Chrome Plate



Part No.	Description	Box Qty.
FDBSS150N	FDC - NST x NPT THRD - ROUGH BRASS	24
FDCSS150N	FDC - NST x NPT THRD - CHROME PLATE	24



Fire Department Connections and Accessories

2-1/2" Single Snoot Fire Department Connection



Brass body with NPT thread and hose threads swivel with gasket.

Note: Check with us for other regional threads.

Part No.	Description	Box Qty.	Case Qty.
FDBSSWS250N	FDC - BRASS - NST THREAD	1	20
FDBSSWS250P	FDC - BRASS - PHX THREAD	1	20
FDBSSWS250T	FDC - BRASS - TEMPE THREAD	1	20
FDBSSWS250NYCC	FDC - BRASS - NYCC THREAD	1	20

Swivel Kit



Comes with brass swivel, gasket, and ball bearings with brass set screw.

Note: Check with us for other regional threads.

Part No.	Description	Box Qty.	Case Qty.
FDSWIVEL250N	2-1/2" NST THREAD	1	45
FDSWIVEL250P	2-1/2" PHX THREAD	1	45
FDSWIVEL250T	2-1/2" TEMPE THREAD	1	40

Breakcaps

Aluminum or plastic breakcaps come two per set with eye bolts and nuts.

Designed to break in an emergency.

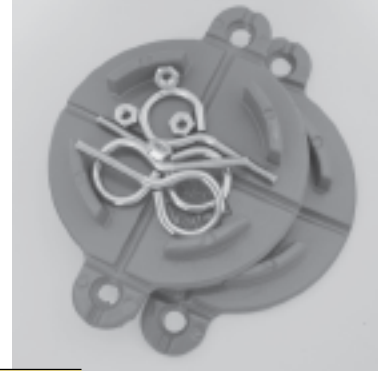

Part No.	Description	Box Qty.	Case Qty.
FDBC250A	2-1/2" ALUMINUM - RED	20	100
FDBC250P	2-1/2" PLASTIC - RED	24	240

Ball Bearing Pack for Swivels

For use with 1-1/2" and 2-1/2" swivels.
Comes in plastic bag with 50 ball bearings and brass set screw.



Part No.	Description	Box Qty.
FDSWBBPK	BALL BEARINGS AND SCREW FOR 1-1/2" & 2-1/2" SWIVELS	N/A

Swivel Gaskets

Black rubber swivel gasket.
For use with 1-1/2" and 2-1/2" swivels.

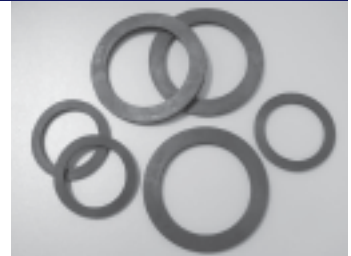

Part No.	Description	Box Qty.
FDSG150	1-1/2" SWIVEL GASKET	25
FDSG250	2-1/2" SWIVEL GASKET	25

FDC Identification Signs/Wall Plates



Comes in Aluminum, Brass, or Plastic.

Part No.	Description	Box Qty.	Case Qty.
FDSI25ASB	2.5" ROUND BRASS SS FDC	5	20
FDSI40ASB	4" ROUND BRASS "AUTO SP"	N/A	25
FDSI40CSB	4" ROUND BRASS "COMB SP"	N/A	25
FDSI40DSB	4" ROUND BRASS "DRY SP"	N/A	25
FDSI40WSB	4" ROUND BRASS "WET SP"	N/A	25
FDSI40ASP	4" ROUND RED PLASTIC FDC	N/A	200
FDSI40ASA	4" ROUND RED ALUMINUM FDC	N/A	50
FDSI84FDCA	8" x 4" RED ALUMINUM FDC SIGN	N/A	50

FDC Straight Concealed Grooved Body Siamese

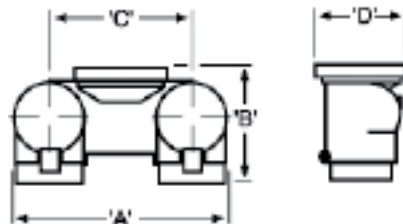

Back Outlet (Straight Way Body)

Specifications
4" x 2-1/2" x 2-1/2"

A	10-1/2" (265.7mm)
B	7-3/8" (187.3mm)
C	7" (177.8mm)
D	5-1/8" (130.2mm)

Specifications
6" x 2-1/2" x 2-1/2"

A	10-1/2" (265.7mm)
B	8-1/4" (209.5mm)
C	7" (177.8mm)
D	7-1/8" (181mm)

Flush mount double clapper Fire Department connection. Double clapper design ensures water supply from supplementary source, from either one or two servicing hoses. The Auxiliary Inlet Connection allows in excess of 500 G.P.M. (1890 L/min) supplementary water supply for fire protection system.

Part No.	Description	Box Qty.	Case Qty.
FDBSDCCG402525NPT	4" GROOVE x 2-1/2" x 2-1/2" NPT THREADED OUTLETS. STRAIGHT BODY ONLY.	1	2

FDC 90° Concealed Grooved Body Siamese

Specifications
4" x 2-1/2" x 2-1/2"

A	11" (279.4mm)
B	7-1/8" (181mm)
C	7" (177.8mm)
D	5.37" (136.4mm)

Specifications
6" x 2-1/2" x 2-1/2"

A	11" (279.4mm)
B	9-1/8" (231.9mm)
C	7" (177.8mm)
D	7.37" (187.2mm)

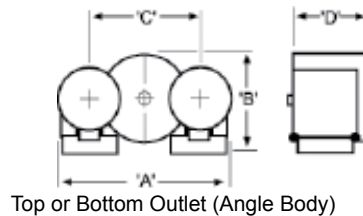

Flush mount double clapper Fire Department connection. Double clapper design ensures water supply from supplementary source, from either one or two servicing hoses. The Auxiliary Inlet Connection allows in excess of 500 G.P.M. (1890 L/min) supplementary water supply for fire protection system. Angle body and field adjustable clappers allow for a top or bottom inlet.

Part No.	Description	Box Qty.	Case Qty.
FDBNDCCG402525NPT	4" GROOVE x 2-1/2" x 2-1/2" NPT THREADED OUTLETS. ANGLE BODY ONLY.	1	2

FDC Flush Mount Wall Plate

Standard plate lettering available for flush mount siamese:

- Stand Pipe
- Auto Sprinkler
- Stand Pipe/Auto Sprinkler
- Wall Hydrant
- Pump Test

*Note: Above wording also available in French.

Finish: Polished Brass

Optional: Polished Chrome, Stainless Steel



Dimensions

A	16" (406.4mm)
B	9-1/2" (241.3mm)
C	7" (177.8mm)
E	4-1/2" (114.3mm)

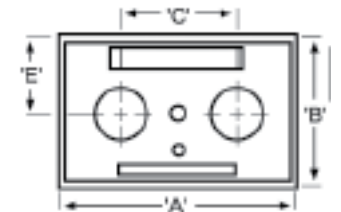

Part No.	Description	Box Qty.
FDFMWPASB	15" x 9" TWO HOLE IDENTIFICATION PLATE AUTO SPRINKLER BRASS	1
FDFMWPASC	15" x 9" TWO HOLE IDENTIFICATION PLATE AUTO SPRINKLER C.P.	1
FDFMWPSPB	15" x 9" TWO HOLE IDENTIFICATION PLATE STANDPIPE BRASS	1
FDFMWPSPC	15" x 9" TWO HOLE IDENTIFICATION PLATE STANDPIPE C.P.	1
FDFMWPASSB	15" x 9" TWO HOLE IDENTIFICATION PLATE AUTO SPRINKLER/STANDPIPE	1
FDFMWPASSC	15" x 9" TWO HOLE IDENTIFICATION PLATE AUTO SPRINKLER/STANDPIPE CP	1
FDFMWPAGAB	15" x 9" TWO HOLE IDENTIFICATION PLATE GICLEURS AUTO BRASS	1
FDFMWPAGAC	15" x 9" TWO HOLE IDENTIFICATION PLATE GICLEURS AUTO C.P. 15	1
FDFMWPAGCB	15" x 9" TWO HOLE IDENTIFICATION PLATE GICLEURS CANALISATION	1
FDFMWPAGCC	15" x 9" TWO HOLE IDENTIFICATION PLATE GICLEURS CANALISATION CP	1
FDFMWPACDB	15" x 9" TWO HOLE IDENTIFICATION PLATE CANALISATION D'INCENDIE	1
FDFMWPACDC	15" x 9" TWO HOLE IDENTIFICATION PLATE CANALISATION D'INCENDIE CP	1



Fire Department Connections and Accessories

FDC Flush Mount Wall Plate (Cont'd.)

Part No.	Description	Box Qty.
FDFMWPPTB	15" x 9" TWO HOLE IDENTIFICATION PLATE PUMP TEST BRASS	1
FDFMWPPTC	15" x 9" TWO HOLE IDENTIFICATION PLATE PUMP TEST C.P.	1
FDFMWPEDPB	15" x 9" TWO HOLE IDENTIFICATION PLATE ESSAI DE POMPE BRASS	1
FDFMWPEDPC	15" x 9" TWO HOLE IDENTIFICATION PLATE ESSAI DE POMPE C.P.	1

FDC Straight Concealed Grooved Body - Complete Pack

Flush mounted straight body, back outlet, Double Clapper, Fire Department connection. Body is cast brass with 4" grooved inlet and two 2-1/2" NPT outlets. Package includes:

- A Plate and 2 plug & chains.
- 2 Snoot and Swivels.

*1/2" or 3/4" ball drip available.

Finishes: Polished Brass, Polished Chrome



Part No.	Description	Case Qty.
FDBSDCC4G25NPTKB	COMPLETE PACKAGE: 4" GROOVED BODY, BRASS PLATE**, (2) SNOOT AND SWIVEL*, AND (2) BRASS PLUG*	1
FDBSDCC4G25NPTKC	COMPLETE PACKAGE: 4" GROOVED BODY, C.P. PLATE**, (2) SNOOT AND SWIVEL C.P.*, AND (2) C.P. PLUG*	1

*Specify threads at time of order. **Specify plate reading at time of order.

FDC 90° Concealed Grooved Body Siamese - Complete FDC Pack

Flush mounted angle body Fire Department connection package. Clappers are field adjustable to provide either a top or bottom inlet. Body is cast brass with 4" grooved inlet and two 2-1/2" NPT outlets. Package includes:

- A Plate and 2 plug & chains.
- 2 Snoot and Swivels.

*1/2" or 3/4" ball drip available.

Finishes: Polished Brass, Polished Chrome



Part No.	Description	Case Qty.
FDBNDCC4G25NPTKB	COMPLETE PACKAGE: 4" GROOVED ANGLE BODY, BRASS PLATE**, (2) SNOOT AND SWIVEL*, AND (2) BRASS PLUG*	1
FDBNDCC4G25NPTKC	COMPLETE PACKAGE: 4" GROOVED ANGLE BODY, C.P. PLATE**, (2) SNOOT AND SWIVEL C.P.*, AND (2) C.P. PLUG*	1
- SEE VALVES -	1/2" or 3/4" BRASS BALL DRIP	-

*Specify threads at time of order. **Specify plate reading at time of order.

Call Toll Free: 1-800-543-4194

Fax: 1-877-474-9248

FDC - 90° Roof Manifold

90° Roof Manifold. Cast brass body.

- 4" NPT x 2-1/2" NPT x 2-1/2" NPT.

Finish: Cast Brass

Optional Finish*: Chrome, Polished Brass, Polished Chrome

Option: 2-1/2" (65mm) angle valves and 2-1/2" (65mm) brass caps and chains.



*Specify at time of order.

Part No.	Description	Box Qty.	Case Qty.
FDBNRM402525NPT	90° ROOF MANIFOLD	1	2

FDC - Straight Pattern Roof Manifold

Straight Pattern Roof Manifold. Cast brass body.

- 4" NPT x 2-1/2" NPT x 2-1/2" NPT.

Finish: Cast Brass

Optional Finish*: Chrome, Polished Brass, Polished Chrome

Option: 2-1/2" (65mm) angle valves and 2-1/2" (65mm) brass caps and chains.



*Specify at time of order.

Part No.	Description	Box Qty.	Case Qty.
FDBSRM402525NPT	STRAIGHT PATTERN DOUBLE OUTLET ROOF MANIFOLD	1	2



M x M Brass Hex Adapter



Hexagon hose nipple, Male NPT x Male regional hose thread.

Same size both ends.

Sizes: 1-1/2" x 1-1/2" and 2-1/2" x 2-1/2"

Finish: Cast Brass

Optional Finish: Chrome

*See Pg.66 per Thread Specs.

Note: Check with us for other regional threads.

Part No.	Description	Box Qty.	Case Qty.
AD250MNPTMNST	2-1/2" MNPT x MNST BRASS ADAPTER	1	24
AD150MNPTMNST	1-1/2" MNPT x MNST BRASS ADAPTER	1	60
AD150MNPTMNPSH	1-1/2" MNPT x MNPSH BRASS ADAPTER	1	60

F x F Brass Hex Adapter



Hexagon hose connector, Female NPT x Female regional hose thread.

Same size both ends.

Sizes: 1-1/2" x 1-1/2" and 2-1/2" x 2-1/2"

Finish: Cast Brass

Optional Finish: Chrome

*See Pg.66 per Thread Specs.

Part No.	Description	Box Qty.	Case Qty.
AD150FNPTFNST	1-1/2" FEMALE NPT x 1-1/2" FEMALE NST	1	24
AD250FNPTFNST	2-1/2" FEMALE NPT x 2-1/2" FEMALE NST	1	24

F x M Brass Hex Adapter

Hexagon hose adapter. Female NPT x Male regional hose thread.

Sizes: 1-1/2" x 1-1/2" and 2-1/2" x 2-1/2"

Finish: Cast Brass

Optional Finish: Chrome

*See Pg.66 per Thread Specs.

Note: Check with us for other regional threads.



Part No.	Description	Box Qty.	Case Qty.
AD250FNPTMNST	2-1/2" FNPT x MNST BRASS ADAPTER	1	24
AD150FNPTMNST	1-1/2" FNPT x MNST BRASS ADAPTER	1	24
AD150FNPTMNPSH	1-1/2" FNPT x MNPSH BRASS ADAPTER	1	24

Solid Male x Female Swivel Brass Adapter

Hexagon swivel hose adapter.

Male NPT Solid x Female regional hose thread swivel.

Sizes: 2-1/2"

Finish: Cast Brass

Optional Finish: Chrome

*See Pg.66 per Thread Specs.



Part No.	Description	Box Qty.	Case Qty.
AD250MNPTFNST	2-1/2" MALE NPT x 2-1/2" FEMALE NST SWIVEL CONNECTION	1	24
AD250MNPTFWCT	2-1/2" MALE NPT x 2-1/2" FEMALE WCT SWIVEL CONNECTION	1	24
AD250MNPTFCSA	2-1/2" MALE NPT x 2-1/2" FEMALE CSA SWIVEL CONNECTION	1	24
AD250MNPTFBCT	2-1/2" MALE NPT x 2-1/2" FEMALE BCT SWIVEL CONNECTION	1	24

Gauges



For use with wet or dry systems. Gauges have a bronze burbon tube movement in a stainless steel case.*

- 3-1/2" Diameter
- UL and FM approved.*
- Custom gauges can be made.

*Unless otherwise noted.



**3-Way Valve
Included in
Accessory Pack!**

Part No.	Description	Box Qty.	Crate Qty.
GAAWSS350	AIR/WATER 0-300 PSI W/ STAINLESS STEEL CASE	60	480
GAASS250	AIR W/ RETARD 250 PSI 3-1/2" DIAMETER, W/ STAINLESS STEEL CASE	60	480
GAWP200	2" RESIDENTIAL GAUGE 300 PSI W/ BLACK STEEL CASE (NOT UL OR FM APPROVED)	150	1200
GAUGE KITS - AIR OR AIR/WATER			
GAKITAWSS350	AIR/WATER GAUGE 0-300 PSI W/ STAINLESS STEEL CASE, 1/4" x 4" NIPPLE, 1/4" 3 WAY VALVE, 1/4" PLUG, 1/2" x 1/4" HEXHEAD REDUCING BUSHING	10	NA
GAKITAOSS250	AIR GAUGE 0-250 PSI W/ STAINLESS STEEL CASE, 1/4" x 4" NIPPLE, 1/4" 3 WAY VALVE, 1/4" PLUG, 1/2" x 1/4" HEXHEAD REDUCING BUSHING	10	NA

*Gauges can be custom branded with **your name and logo.***

Please call for more information.

Bells - Electric

Features four wire, 120V and 24V Red enamel heavy steel gong.
Indoor and outdoor installation.

UL Approved.



Part No.	Description	Box Qty.	Case Qty.
ELAB12006	6" 120V	1	20
ELAB12008	8" 120V	1	10
ELAB12010	10" 120V	1	10
ELAB12006	6" 24V	1	20
ELAB12010	10" 24V	1	10

Back Boxes

Weatherproof.
For use in attaching electric bells to walls.



Part No.	Description	Case Qty.
ELBBB	BELL BACK BOX W/ GASKET AND SCREWS	50

System Sensor Supervisory Switches

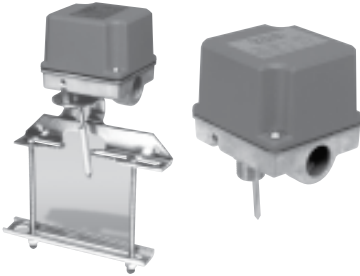

Our supervisory switches are available in a variety of configurations to accommodate Outside Screw & Yoke (OS&Y) type gate valves, post indicator, butterfly, non-rising stem gate, and ball and angle valves.

- Simplified installation.
- Tamper resistant.
- UL listed for indoor/outdoor applications.

Part No.	Description	Box Qty.	Case Qty.
ELSSOSY2	FOR OUTSIDE SCREW & YOKE VALVE W/ PRE-INSTALLED BRACKET	1	6
ELSSPIBV2	FOR POST INDICATOR/BUTTERFLY VALVE	1	6
ELSSPSP1	PLUG-IN SPECIAL PURPOSE SWITCH	1	6

System Sensor Waterflow Switches



System Sensor's WFD series waterflow detectors are compatible with Schedule 10 through 40 steel pipe sized 2" through 8". System Sensor waterflow detectors are designed for ease of installation and maintenance. UL models are NEM 4 rated and can be mounted in either a vertical or horizontal position. Switch assembly (terminal block) and delay mechanism (retard assembly) are field replaceable.

T-tap design is also available and fits a variety of 1" threaded tees. The T-tap design is ideal for primary signaling in residential systems and branch line-signaling in larger systems.

- 450 PSI Pressure Rated
- Visual switch activation
- Sealed retard mechanism
- Front facing terminals for easier wiring
- UL, ULC, CSFM Listed, FM and MEA approved

Part No.	Description	Box Qty.	Case Qty.
ELWFS1Q	FITS 1", 1-1/4", 1-1/2" FERROUS AND BRASS THREADED TEES; 1", 1-1/4", 1-1/2", 2" COPPER SWEAT TEES; 1" CPVC TEES; 1-1/2" POLYBUTYLENE TEES. NOW INCLUDED PADDLES FOR 1" CENTRAL SPRINKLER, SPEARS ^{®*} , AND VICTAILIC [®] BRAND CPVC TEES**.	1	6
ELWFD20	2" (50mm) HOLE: 1-1/4" SCHEDULE 10/40	1	6
ELWFD25	2-1/2" (65mm) HOLE: 1-1/4" SCHEDULE 10/40	1	6
ELWFD30	3" (80mm) HOLE: 2" SCHEDULE 10/40	1	6
ELWFD35	3-1/2" (90mm) HOLE: 1-1/4" SCHEDULE 10/40	1	6
ELWFD40	4" (100mm) HOLE: 2" SCHEDULE 10/40	1	6
ELWFD50	5" (130mm) HOLE: 2" SCHEDULE 10/40	1	6
ELWFD60	6" (150mm) HOLE: 2" SCHEDULE 10/40	1	6
ELWFD80	8" (200mm) HOLE: 2" SCHEDULE 10/40	1	6

System Sensor Pressure Switches

Both alarm and supervisory pressure are available. Alarm pressure switches are designed for use in wet, dry, deluge, and pre-action automatic sprinkler systems to indicate discharge from a sprinkler. Supervisory pressure switches are designed for use in dry pipe systems or pressure tanks and water pressure supplies of automatic water control valves.



- Sensitivity adjustment wheel (No special tool required).
- Reinforced diaphragm resists pressure spikes.
- Two conduit entrances provided.
- UL, ULC, CSFM listed and FM, MEA, LPCB and VdS approved.

Part No.	Description	Box Qty.	Case Qty.
ELPS101	ALARM PRESSURE SWITCH - 1 SWITCH, 4 TO 20 PSI	1	6
ELPS102	ALARM PRESSURE SWITCH - 2 SWITCHES, 4 TO 20 PSI	1	6
ELPS401	LOW PRESSURE SUPERVISORY - 1 SWITCH, 10 TO 100 PSI	1	6
ELPS402	HIGH/LOW PRESSURE SUPERVISORY - 2 SWITCHES, 10 TO 100 PSI	1	6

Model A - Recessed Compression (Large)

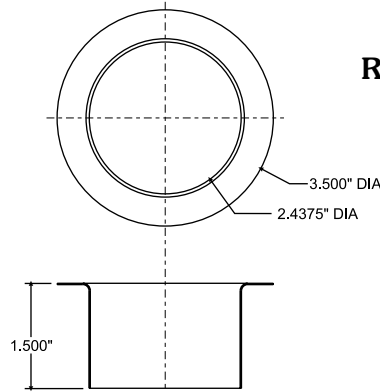
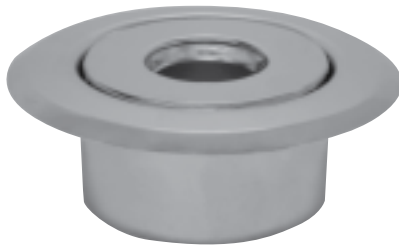

Replacement Canopy for F-947.

Part No.	Description	Case Qty.
ESRMAC50	MODEL A - 1/2" LARGE COMPRESSION	200

Model B - Recessed Compression (Standard Skirt)

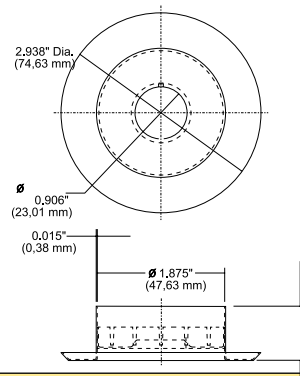

For use with 1/2" and 3/4" IPS sprinkler heads. Canopies have approximately 3/4" adjustment.

Part No.	Description	Case Qty.
ESRMBB50	MODEL B 1/2" BRASS	200
ESRMBB75	MODEL B 3/4" BRASS	200
ESRMBBL50	MODEL B 1/2" BLACK	200
ESRMBBL75	MODEL B 3/4" BLACK	200
ESRMBBC50	MODEL B 1/2" C.P.	200
ESRMBBC75	MODEL B 3/4" C.P.	200
ESRMBW50	MODEL B 1/2" WHITE	200
ESRMBW75	MODEL B 3/4" WHITE	200

Model C - Recessed Compression

For use with 1/2" and 3/4" IPS sprinkler heads. Canopies have approximately 1/2" adjustment.

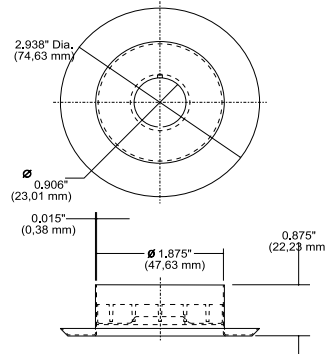

Part No.	Description	Case Qty.
ESRMCB50	MODEL C 1/2" BRASS	200
ESRMCB75	MODEL C 3/4" BRASS	200
ESRMCC50	MODEL C 1/2" C.P.	200
ESRMCC75	MODEL C 3/4" C.P.	200
ESRMCW50	MODEL C 1/2" WHITE	200
ESRMCW75	MODEL C 3/4" WHITE	200

Model D - Recessed (Threaded)

For use with 1/2" IPS sprinkler heads. Canopies have over a 1/2" adjustment.

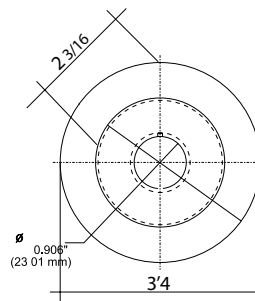

Part No.	Description	Case Qty.
ESRMDC50	MODEL D 1/2" C.P. THREADED	200
ESRMDW50	MODEL D 1/2" WHITE THREADED	200

1-Piece Canopy (Steel)

For use with 1/2" and 3/4" IPS sprinkler heads with weep hole for leak detection.

These canopies are made of heavy steel construction, making them hard to bend.

Part No.	Description	Case Qty.
ESM025B50	MODEL C-25 1/2" BRASS	500
ESM025B75	MODEL C-25 3/4" BRASS	500
ESM025C50	MODEL C-25 1/2" C.P.	500
ESM025C75	MODEL C-25 3/4" C.P.	1000
ESM025W50	MODEL C-25 1/2" WHITE	500
ESM025W75	MODEL C-25 3/4" WHITE	1000
ESM050B50	MODEL C-50 1/2" BRASS	500
ESM050B75	MODEL C-50 3/4" BRASS	500
ESM050C50	MODEL C-50 1/2" C.P.	500
ESM050C75	MODEL C-50 3/4" C.P.	1000
ESM050W50	MODEL C-50 1/2" WHITE	500
ESM050W75	MODEL C-50 3/4" WHITE	1000
ESM075B50	MODEL C-75 1/2" BRASS	500
ESM075B75	MODEL C-75 3/4" BRASS	500
ESM075C50	MODEL C-75 1/2" C.P.	350
ESM075C75	MODEL C-75 3/4" C.P.	350
ESM075W50	MODEL C-75 1/2" WHITE	1000
ESM075W75	MODEL C-75 3/4" WHITE	600
ESM100B50	MODEL C-100 1/2" BRASS	500
ESM100B75	MODEL C-100 3/4" BRASS	500
ESM100C50	MODEL C-100 1/2" C.P.	500
ESM100C75	MODEL C-100 3/4" C.P.	500
ESM100W50	MODEL C-100 1/2" WHITE	500
ESM100W75	MODEL C-100 3/4" WHITE	500
ESM125B50	MODEL C-125 1/2" BRASS	500
ESM125C50	MODEL C-125 1/2" C.P.	800
ESM125C75	MODEL C-125 3/4" C.P.	100
ESM125W50	MODEL C-125 1/2" WHITE	800
ESM125W75	MODEL C-125 3/4" WHITE	500

1-Piece Canopy (Steel) Cont'd.

Part No.	Description	Case Qty.
ESM150B50	MODEL C-150 1/2" BRASS	100
ESM150C50	MODEL C-150 1/2" C.P.	800
ESM150C75	MODEL C-150 3/4" C.P.	800
ESM150W50	MODEL C-150 1/2" WHITE	100
ESM150W75	MODEL C-150 3/4" WHITE	800
ESM175B50	MODEL C-175 1/2" BRASS	500
ESM175C50	MODEL C-175 1/2" C.P.	800
ESM175C75	MODEL C-175 3/4" C.P.	800
ESM175W50	MODEL C-175 1/2" WHITE	100
ESM175W75	MODEL C-175 3/4" WHITE	800
ESM200B50	MODEL C-200 1/2" BRASS	500
ESM200C50	MODEL C-200 1/2" C.P.	500
ESM200C75	MODEL C-200 3/4" C.P.	800
ESM200W50	MODEL C-200 1/2" WHITE	800
ESM200W75	MODEL C-200 3/4" WHITE	500

Retrofit

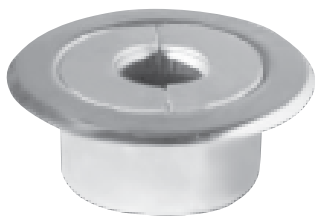

Used to replace escutcheons without having to drain the sprinkler system.

Part No.	Description	Case Qty.
ESRFC1C50	CUP#1 1/2" C.P.	200
ESRFC1B50	CUP#1 1/2" BRASS	200
ESRFC1W50	CUP#1 1/2" WHITE	200
ESRFM25C50	FLAT 1/2" C.P.	200
ESRFM25C75	FLAT 3/4" C.P.	100
ESRFMBC50	REC'D MODEL B 1/2" C.P.	200
ESRFMBC75	REC'D MODEL B 3/4" C.P.	200

2-Piece (Steel)



Chrome plated, brass, and white for use with 1/2" and 3/4" IPS sprinkler heads. Skirts are interchangeable with either cup to allow maximum adjustment without having to recut drops.

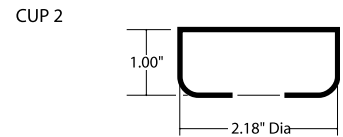
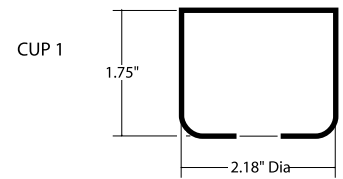
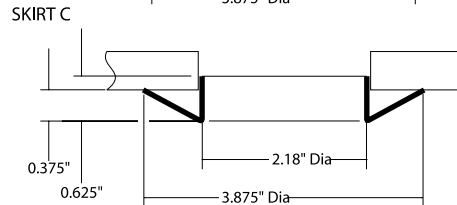
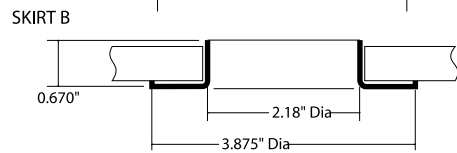
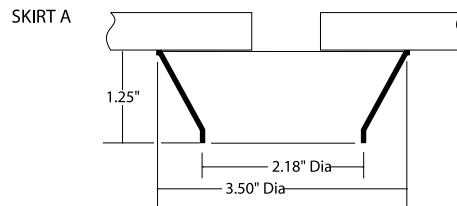

Note:
Metal thickness is approximately 0.025"
Available in Brass, White, or Chrome.

Part No.	Description	Case Qty.
ESC1B150	CUP#1 1/2" BRASS	200
ESC1B75	CUP#1 3/4" BRASS	200
ESC1E1C50	CUP#1 1/2" C.P.	200
ESC1C75	CUP#1 3/4" C.P.	200
ESC1W50	CUP#1 1/2" WHITE	200
ESC1W75	CUP#1 3/4" WHITE	200
ESC2B50	CUP#2 1/2" BRASS	200
ESC2B75	CUP#2 3/4" BRASS	200
ESC2C50	CUP#2 1/2" C.P.	200
ESC2C75	CUP#2 3/4" C.P.	200
ESC2W50	CUP#2 1/2" WHITE	200
ESC2W75	CUP#2 3/4" WHITE	200
ESSAB	SKIRT A BRASS	200
ESSAC	SKIRT A C.P.	200
ESSAW	SKIRT A WHITE	200
ESSBB	SKIRT B BRASS	200
ESSBC	SKIRT B C.P.	200
ESSBW	SKIRT B WHITE	200
ESSCB	SKIRT C BRASS	200
ESSCC	SKIRT C C.P.	200
ESSCW	SKIRT C WHITE	200

Escutcheons

BRECCO

2-Piece (Plastic)

Comes with 1/2" hole which can be drilled out to 3/4".



Part No.	Description	Box Qty.	Case Qty.
ESPL2PC50	CUP#1 & SKIRT A (SET) 1/2" C.P.	12	96
ESPL2PCW50	CUP#1 & SKIRT A (SET) 1/2" WHITE	12	96

Extension Tube(s) for use w/ 2-Piece Escutcheons



To be used with our 2-Piece standard and retrofit escutcheons. Tubes are wrapped for protection of surface.

Tubes are made of stainless steel.

Part No.	Description
ESETC4	4" C.P. - TUBE ONLY
ESETC6	6" C.P. - TUBE ONLY
ESETC8	8" C.P. - TUBE ONLY
ESETC10	10" C.P. - TUBE ONLY
ESETW4	4" WHITE - TUBE ONLY
ESETW6	6" WHITE - TUBE ONLY
ESETW8	8" WHITE - TUBE ONLY
ESETW10	10" WHITE - TUBE ONLY

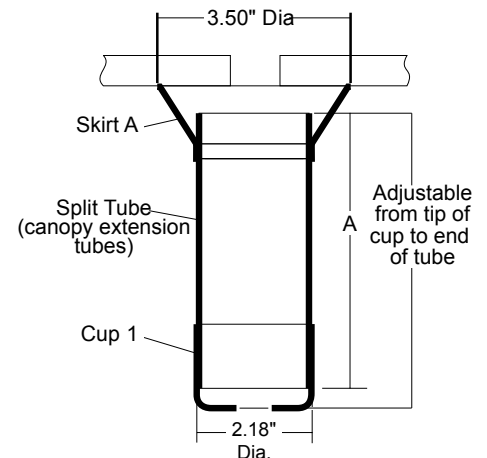



Kydex Rings (Plastic)



Covers holes that are too large for standard escutcheons.

Outer Diameter: 4-1/16"

Inner Diameter: 1-3/4"

Thickness: 1/16"

Part No.	Description	Case Qty.
ESKRW	WHITE PLASTIC	300

Floor & Ceiling Plates (Heavy Gauge Metal) - Hinged

Chrome plated heavy gauge steel with locking tab and spring inserts for tight fit.



Part No.	Description	Box Qty.	Case Qty.
ESHSFCPC0050	1/2" C.P.	24	480
ESHSFCPC0075	3/4" C.P.	24	480
ESHSFCPC0100	1" C.P.	24	480
ESHSFCPC0125	1-1/4" C.P.	24	480
ESHSFCPC0150	1-1/2" C.P.	24	480
ESHSFCPC0200	2" C.P.	24	480
ESHSFCPC0250	2-1/2" C.P.	12	240
ESHSFCPC0300	3" C.P.	12	240
ESHSFCPC0400	4" C.P.	12	72
ESHSFCPC0500	5" C.P.	6	54
ESHSFCPC0600	6" C.P.	6	72
ESHSFCPC0800	8" C.P.	6	60
ESHSFCPC1000	10" C.P.	AR*	-

*As requested.

Floor & Ceiling Plates (Plastic)

These 1-piece flexible plastic plates come with a split for ease of installation.

Available in White or Chrome.



Part No.	Description	Box Qty.
ESPLFCPC0050	1/2" C.P.	12
ESPLFCPC0075	3/4" C.P.	12
ESPLFCPC0100	1" C.P.	12
ESPLFCPC0125	1-1/4" C.P.	12
ESPLFCPC0150	1-1/2" C.P.	12
ESPLFCPC0200	2" C.P.	12
ESPLFCPC0250	2-1/2" C.P.	12
ESPLFCPC0300	3" C.P.	12
ESPLFCPC0400	4" C.P.	12
ESPLFCPC0500	5" C.P.	6
ESPLFCPC0600	6" C.P.	6
ESPLFCPC0800	8" C.P.	6
ESPLFCPW0050	1/2" WHITE	12
ESPLFCPW0075	3/4" WHITE	12
ESPLFCPW0100	1" WHITE	12
ESPLFCPW0125	1-1/4" WHITE	12
ESPLFCPW0150	1-1/2" WHITE	12
ESPLFCPW0200	2" WHITE	12
ESPLFCPW0250	2-1/2" WHITE	12
ESPLFCPW0300	3" WHITE	12
ESPLFCPW0400	4" WHITE	12
ESPLFCPW0500	5" WHITE	6
ESPLFCPW0600	6" WHITE	6
ESPLFCPW0800	8" WHITE	6

Floor & Ceiling Plates (Galvanized)

Galvanized malleable wall plate w/ set screw.

Manufactured from malleable iron and galvanized for superior corrosion resistance. Complete with a set screw for secure positioning on installed pipe.

Part No.	Description	Box Qty.
ESGFPC100	WALL PLATE, 1" IPS - GALVANIZED	90
ESGFPC125	WALL PLATE, 1-1/4" IPS - GALVANIZED	65
ESGFPC150	WALL PLATE, 1-1/2" IPS - GALVANIZED	50
ESGFPC200	WALL PLATE, 2" IPS - GALVANIZED	40
ESGFPC250	WALL PLATE, 2-1/2" IPS - GALVANIZED	30
ESGFPC300	WALL PLATE, 3" IPS - GALVANIZED	30
ESGFPC400	WALL PLATE, 4" IPS - GALVANIZED	18

Rod Buttons (Plastic)

Used to cover holes in ceiling for hanger rods.

Part No.	Description	Case Qty.
ESPLRBC38	3/8" CHROME	100
ESPLRBW38	3/8" WHITE	100

Brass Extensions

Different lengths for ease of installation to delete the need of multiple smaller extensions on one head. (Not to exceed a maximum torque limit of 15 ft./lbs.)

***See Disclaimer Pg.66**



Part No.	Description	Box Qty.	Case Qty.
ACBE050050	1/2" x 1/2"	40	480
ACBE050075	1/2" x 3/4"	40	400
ACBE050100	1/2" x 1"	30	300
ACBE050150	1/2" x 1-1/2"	25	250
ACBE050200	1/2" x 2"	20	200
ACBE075050	3/4" x 1/2"	25	250
ACBE075075	3/4" x 3/4"	25	250
ACBE075100	3/4" x 1"	20	200

Breaklocks

These locks are provided with a wrought steel shackle that will break with a single blow, allowing emergency access by breaking. Each lock is supplied with two keys.

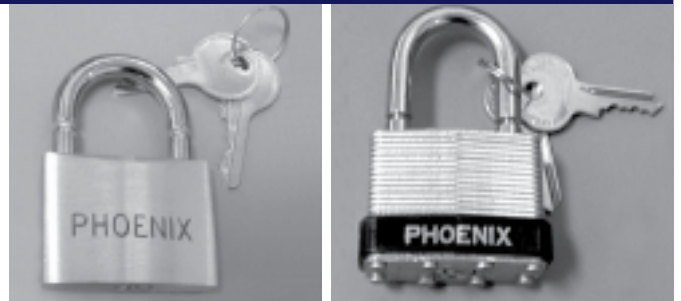

Part No.	Description	Box Qty.	Case Qty.
ACBLL	LARGE STEEL	10	100
ACBLS	SMALL BRASS	25	250

Flange Packs w/ Ring Gasket



Grade 2 zinc coated hex bolts and nuts with 1/8" thick Red rubber ring gaskets.

Note: Flange Packs can be made with any gaskets we sell; full face or non-asbestos.

Part No.	Description	Bolts & Nuts Per Pack	Package Qty.	Case Qty.
ACFPRRR0200	2"	4	1	10
ACFPRRR0250	2-1/2"	4	1	10
ACFPRRR0300	3"	4	1	10
ACFPRRR0400	4"	8	1	10
ACFPRRR0500	5"	8	1	6
ACFPRRR0600	6"	8	1	6
ACFPRRR0800	8"	8	1	6
ACFPRRR1000	10"	12	1	6
ACFPRRR1200	12"	12	1	6

Strainers (Cast Brass)

Used for keeping sediment out of water lines.



Part No.	Description	Box Qty.	Case Qty.
ACBSY025	1/4" - "Y" W/ 50 MESH SCREEN BRASS	10	100

Gaskets (Full Face)

Part No.	Description
ACGFF0200	2"
ACGFF0250	2-1/2"
ACGFF0300	3"
ACGFF0400	4"
ACGFF0500	5"
ACGFF0600	6"
ACGFF0800	8"
ACGFF1000	10"

1/8" Thick Rubber.



Gaskets (Ring)

1/8" Thick Red Rubber, 150W.

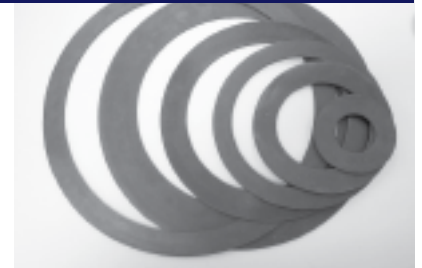

Part No.	Description	Package Qty.	Case Qty.
ACGRRR0200	2"	25	AR
ACGRRR0250	2-1/2"	25	AR
ACGRRR0300	3"	25	AR
ACGRRR0400	4"	25	AR
ACGRRR0500	5"	25	AR
ACGRRR0600	6"	25	AR
ACGRRR0800	8"	25	AR
ACGRRR1000	10"	25	AR
ACGRRR1200	12"	25	AR

*As Requested.

Headguards

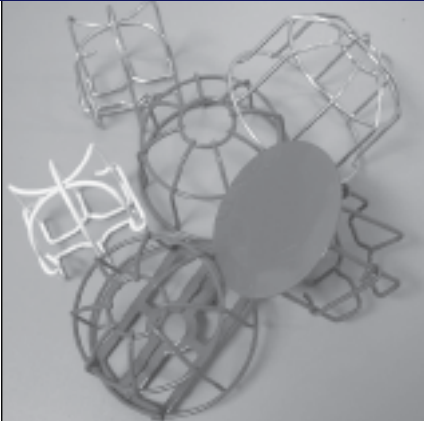

Recessed Headguard!

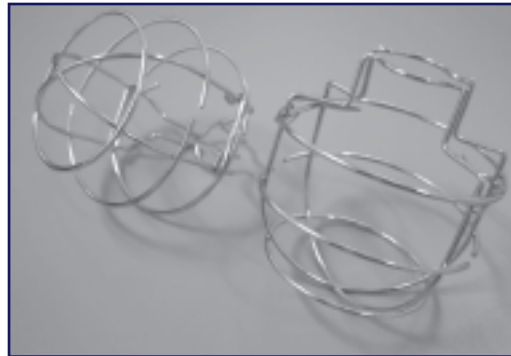

Heavy wire construction helps protect fire sprinklers from damage.

Part No.	Description	Case Qty.
ACGH1C	1-PIECE C.P.	400
ACGH1R	1-PIECE RED	400
ACGH1W	1-PIECE WHITE	400
ACGH2C050	2-PIECE 1/2" C.P.	90
ACGH2C075	2-PIECE 3/4" C.P.	90
ACGH2R050	2-PIECE 1/2" RED	90
ACGH2R075	2-PIECE 3/4" RED	90
ACGH1RWS	1-PIECE W/ BAFFLE RED	200
ACGH1RSWS	1-PIECE W/ BAFFLE RED (SHORT)	200
ACGHWS2R	BAFFLE FOR 2-PIECE RED (UPRIGHT ONLY)	90
ACGH1CREC	1-PIECE C.P. FOR USE WITH RECESSED ESCUTCHEON	100

Spare Head Cabinets

All welded construction with full length hinge and 1/2" holes with 3/4" knock outs or sizes as noted.



Part No.	Description	Case Qty.
ACHB03	3 HEAD - 1/2" x 3/4" HOLES	50
ACHB06	6 HEAD - 1/2" x 3/4" HOLES	25
ACHB12	12 HEAD - 1/2" x 3/4" HOLES	20
ACHB6ESFR100	6 HEAD - ESFR 3/4" x 1" HOLES	10

Sight Glass

Bronze M x F Sight Glass offered in multiple restricted orifices.



Part No.	Description	Box Qty.	Case Qty.
ACSGFF100	1" FULL FLOW	5	40
ACSG100050	1" W/ 1/2" ORIFICE	5	40
ACSG1001732	1" W/ 17/32" ORIFICE	4	AR*
ACSGFF125	1-1/4" FULL FLOW	4	24
ACSGCUSTOM	1" OTHER ORIFICES	5	40

*As Requested.



Signs

Aluminum Signs with 3/16" diameter attaching holes.

**Custom signs can be made.
Please call for more information.**



Add your log and company info to the back of the sign.

AIR CONTROL

Part No.	Description	Case Qty.
ACSIAAC	6" x 2" AIR CONTROL	100

ANTI-FREEZE

ACSIAAD	6" x 2" AUXILIARY DRAIN	100
---------	-------------------------	-----

AUXILIARY DRAIN

AIR LINE

ACSIAAF	6" x 2" ANTI-FREEZE	100
---------	---------------------	-----

ANTI-FREEZE SYSTEM

ALARM TEST

ACSIAAFS	6" x 2" ANTI-FREEZE SYSTEM	100
----------	----------------------------	-----

CONTROL VALVE

ACSIAAL	6" x 2" AIR LINE	100
---------	------------------	-----

ALARM LINE

DRAIN

ACSIAALI	6" x 2" ALARM LINE	100
----------	--------------------	-----

COMBINATION STANDPIPE

DRY STANDPIPE

ACSIAAT	6" x 2" ALARM TEST	100
---------	--------------------	-----



ENTIRE SYSTEM

ACSIAACSS	6" x 2" COMB. STANDPIPE SYSTEM	100
-----------	--------------------------------	-----

DO NOT CLOSE



ACSIAACV	6" x 2" CONTROL VALVE	100
----------	-----------------------	-----

DRAIN VALVE

FIRE SPRINKLER RISER INSIDE

ACSIAACV97	9" x 7" CONTROL VALVE	100
------------	-----------------------	-----



FIRE SPRINKLER VALVE DO NOT CLOSE

ACSIAAD	6" x 2" DRAIN	100
---------	---------------	-----

FROM CITY MAIN

ACSIAADNC	6" x 2" DO NOT CLOSE	100
-----------	----------------------	-----

ACSIAADS	6" x 2" DRY STANDPIPE	100
----------	-----------------------	-----

FIRE SPRINKLER VALVE

ACSIAADV	6" x 2" DRAIN VALVE	100
----------	---------------------	-----

ACSIAES	6" x 2" ENTIRE SYSTEM	100
---------	-----------------------	-----

ACSIAFAB	6" RD. "FIRE ALARM - CALL FD"	100
----------	-------------------------------	-----

ACSIAFAB911	6" RD. "FIRE ALARM - CALL 911"	100
-------------	--------------------------------	-----

























ACSIAFCM	6" x 2" FROM CITY MAIN	100
----------	------------------------	-----

ACSIAFSRI97	9" x 7" FIRE SPKR. RISER INSIDE	100
-------------	---------------------------------	-----

ACSIAFSV	6" x 2" FIRE SPKR. VALVE	100
----------	--------------------------	-----

ACSIAFSVDNC	6" x 2" FIRE SPKR. VALVE - DO NOT CLOSE	100
-------------	---	-----

Signs (Cont'd.)

	Part No.	Description	Case Qty.	
	ACSIHSC57	5" x 7" HYDRAULIC SYSTEM (ALUM-COMM)	100	
	ACSIAIT	6" x 2" INSPECTOR'S TEST	100	
	ACSIAITB	6" x 2" IN THIS BLDG.	100	
	ACSIATS	6" x 2" IN THIS SECTION	100	
	ACSIAMC	6" x 2" MAIN CONTROL	100	
	ACSIAMD	6" x 2" MAIN DRAIN	100	
	ACSIANC	6" x 2" NORMALLY CLOSED	100	
	ACSIANO	6" x 2" NORMALLY OPEN	100	
	ACSIAOSC	6" x 2" OPEN SPKR. CONTROL	100	
	ACSI OSD	6" x 2" OPEN SPKR. DRAIN	100	
	ACSIAP	6" x 2" PRIMED	100	
	ACSIASCR	6" x 2" SPKR. CONTROL ROOM	100	
	ACSIASCV	6" x 2" SPKR. CONTROL VALVE	100	
	ACSIASR	6" x 2" SPKR. RISER	100	
	ACSIAFAB97	9" x 7" SPKR. FIRE ALARM BELL	100	
	ACSIASRR	6" x 2" SPKR. RISER ROOM	100	
	ACSIASS	6" x 2" STANDPIPE SYSTEM	100	
	ACSIASVR	6" x 2" SPKR. VALVE ROOM	100	
	ACSIATAD	6" x 2" TEST & DRAIN	100	
	ACSIATV	6" x 2" TEST VALVE	100	
	ACSI AVSS8125	8" x 1-1/4" VALVE SHUT (*USE W/ 9" x 7" CONT. VA.)	100	
	ACSI AVCAS46	4" x 6" CONTROL VALVE	100	
	ACSI AWML	6" x 2" WATER MOTOR LINE	100	
	ACSI AWS	6" x 2" WET STANDPIPE	100	

Sign Chain

For use in hanging signs.



Part No.	Description	Box Qty.	Case Qty.
ACSICH100	#16 ZINC JACK CHAIN 100', BOX	1	20
ACSICH250	#16 ZINC JACK CHAIN 250', ROLL	1	6

Sticker Type Signs



All stickers have a white background with red letters unless noted otherwise.

Part No.	Description	Case Qty.
ACSISAD62	6" x 2" "AUXILIARY DRAIN" STICKER	100/Roll
ACSISRCS57	5" x 7" "RESIDENTIAL CALC" STICKER	100
ACSISCV62	6" x 2" "CONTROL VALVE" STICKER	100/Roll
ACSISFSR63	6" x 3" "FIRE SPK RISER" STICKER	100/Roll
ACSISFSRR618	6" x 18" "FIRE SPRINKLER RISER ROOM" STICKER (RED BACKGROUND W/ WHITE LETTERS)	1
ACSISHCC57	5" x 7" "COMMERCIAL CALC" STICKER	100
ACSISIT62	6" x 2" "INSPECTORS TEST" STICKER	100/Roll
ACSISMD62	6" x 2" "MAIN DRAIN" STICKER	100/Roll
ACSISFA62	6" x 2" ARROW	100/Roll

Unions



For use in Fire Pump Controller lines.
Cast Brass.

Part No.	Description	Box Qty.	Case Qty.
ACBUNION332	1/2" UNION W/ 3/32" HOLE - BRASS	40	160

Wire Bell Guards

Fits a water motor gong and will fit 6", 8", and 10" bells with 4 quick cuts.
Made with heavy wire construction.



Part No.	Description	Box Qty.	Case Qty.
ACWBGR	WIRE BELL GUARD (RED)	1	20

Water Shields

For use in the pendant position.
Also fits with one or two piece head guards.

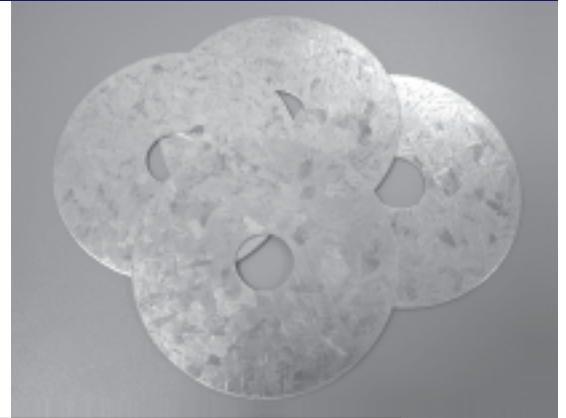

Part No.	Description	Box Qty.
ACWSSSP78RD	WATER SHIELD - 4-1/8" DIAMETER, ROUND, W/ 7/8" HOLE	250

Anaerobic Pipe Sealant



This sealant uses anaerobic technology to prevent leaks in sprinkler system fabrication and improves installation in the field. Unlike traditional pipe dope, this sealant cures to a plastic seal initiated by the presence of metal and the absence of air.

- Will allow disassembly with normal tools.
- Easy to clean excess from equipment and hands with soap and water.
- 100% leak-free seal.
- Eliminates repair costs due to call-backs.
- Available in 250 mL, 750 mL, 1 Qt., 7 L
- Seals cut and misthreaded fittings.
- Will not dry out when container is left open.
- Will not thin in summer or thicken in winter.
- Replaces pipe dope and sealing tapes.
- UL Listed.

Part No.	Description	Box Qty.	Case Qty.
SLAPS250	250 mL TUBE	4	N/A
SLAPS750	750 mL TUBE	1	10
SLAPS01	1 QUART TUB	1	10
SLAPS07	7 LITER PAIL	N/A	1

Weld Seal Porosity Sealant



- Used as a porosity sealant for most metallic surfaces.
- Seals “pin hole” leaks.
- Use as a quality control for welding process.

Part No.	Description	Box Qty.
SLWS250	250 mL BOTTLE W/ NEEDLE SPOUT	12
SLWS1L	1 LITER BOTTLE	9

P.T.F.E. Teflon Tape

Pipe Thread Sealing Tape

Made from pure virgin Teflon and manufactured to MIL SPEC T27730A.

*Teflon is a registered trademark of E.I. Dupont.



Part No.	Description	Box Qty.	Case Qty.
SLTA50X520	1/2" x 520" ROLL	100	500
SLTA75X520	3/4" x 520" ROLL	70	350

P.T.F.E. Teflon Pipe Dope

Power Plus Thread Sealant Paste w/ PTFE.

Formulated as a low cost, high performance thread sealant.

Now FBC approved for use with CPVC.



Part No.	Description	Box Qty.	Case Qty.
SLPS01BT	1 QT. - BRUSH TOP	1	12
SLPS01ST	1 QT. - SCREW TOP	1	12
SLPS01MC	METAL CAN		
SLPS01GP	1 GAL. PAIL		
SLPS05GP	5 GAL. BUCKET	N/A	1
SLPS55	55 GAL. DRUM	N/A	1



Sealants & Lubricants

Cutting Oil



Will extend threading machine die life and the quality of the threads.

Now FBC approved for use with CPVC.

Part No.	Description	Box Qty.	Case Qty.
SLCOD01	1 GAL. (JUG) DARK	1	6
SLCOD05	5 GAL. (PAIL) DARK	N/A	1
SLCOD55	55 GAL. (DRUM) DARK	N/A	1

Coupling Grease



Phoenix Coupling Grease

- Specifically designed for mechanical couplings.
- Will not dry out or freeze in normal applications.
- Helps ease the installation of mechanical fittings.

Now FBC approved for use with CPVC.

Part No.	Description	Box Qty.	Case Qty.
SLPL01	1 QT. COUPLING GREASE	1	12

Pipe Paint Markers (Medium Point)

- Outdoor & Indoor use.
- Quick drying.
- Waterproof.
- Highly visible.
- Resists abrasions.
- Fade resistant paint.
- For industrial use only.



Part No.	Description	Box Qty.	Case Qty.
SUPMG	GREEN PEN MARKER	12	144
SUPMY	YELLOW PEN MARKER	12	144
SUPMW	WHITE PEN MARKER	12	144
SUPMO	ORANGE PEN MARKER	12	144
SUPMB	BLACK PEN MARKER	12	144
SUPMR	RED PEN MARKER	12	144
SUPMBLU	BLUE PEN MARKER	12	144

Pipe Dope Brushes

Wooden handle with horse hair bristles.

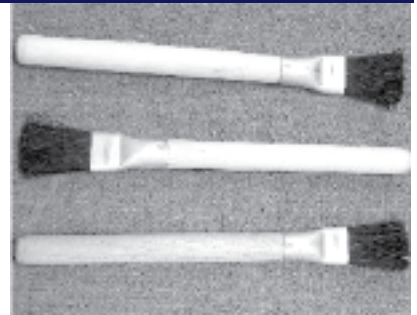

Part No.	Description	Box Qty.	Case Qty.
SUBR06W	6" LONG PIPE DOPE WOOD HANDLE BRUSH	144	AR*

*As Requested.

Hex Head Bolts

Grade 2 - Zinc coated.

Part No.	Description	Case Qty.
HFHBZ58250	5/8" x 0 - 2-1/2"	200
HFHBZ58300	5/8" x 0 - 3"	175
HFHBZ75350	3/4" x 0 - 3-1/2"	100
HFHBZ78400	7/8" x 0 - 4"	60

Hex Head Nuts

Grade 2 - Zinc coated.

Part No.	Description	Case Qty.
HFHNZ38	3/8"	4000
HFHNZ50	1/2"	1800
HFHNZ58	5/8"	800
HFHNZ75	3/4"	500
HFHNZ78	7/8"	300

Drive Screws

For use with U-Hooks.

Part No.	Description	Case Qty.
HFDS16200	#16 x 2"	100

Rod Couplings

Grade 2 - Zinc coated.



Part No.	Description	Case Qty.
HFRCZ38118	3/8" x 0 - 1-1/8"	1250
HFRCZ38175	3/8" x 0 - 1-3/4"	500
HFRCZ50175	1/2" x 0 - 1-3/4"	400
HFRCZ58318	5/8" x 0 - 2-1/8"	250
HFRCZ75225	3/4" x 0 - 2-1/4"	200
HFRCZ7558	3/4" x 5/8" RED. R.C.	AR*

*As Requested.

Drop-In Anchors

Grade 2 - Zinc coated.



Part No.	Description	Case Qty.
HFADIZ38	3/8"	50
HFADIZ50	1/2"	50
HFADIZT38	3/8" SETTING TOOL	1 EA
HFADIZT50	1/2" SETTING TOOL	1 EA

Flat Washers



Grade 2 - Zinc coated.

Part No.	Description	Case Qty.
HFWZ38	3/8"	3150
HFWZ50	1/2"	1300
HFWZ58	5/8"	650
HFWZ75	3/4"	455
HFWZ78	7/8"	325
FENDER WASHERS		
HFWFZ38200	3/8" x 2"	1100
HFWFZ50125	1/2" x 1-1/4"	1050
HFWFZ50200	1/2" x 2"	AR*

*As Requested.

Coach Screw Rod

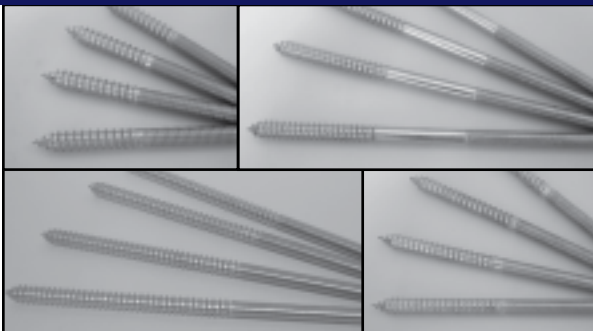

Grade 2 - Zinc coated.

Part No.	Description	Case Qty.
HFCSRZ3804	3/8" x 0-4"	470
HFCSRZ3806	3/8" x 0-6"	275
HFCSRZ3808	3/8" x 0-8"	250
HFCSRZ3810	3/8" x 0-10"	200

Lag Bolts (Hex Head)

Grade 2 - Zinc coated.



Part No.	Description	Case Qty.
HFLBZ38200	3/8" x 0-2" (ZINC PLATED)	800
HFLBZ38250	3/8" x 0-2-1/2" (ZINC PLATED)	650
HFLBZ38300	3/8" x 0-3" (ZINC PLATED)	500
HFLBZ50250	1/2" x 0-2-1/2" (ZINC PLATED)	400
HFLBZ50300	1/2" x 0-3" (ZINC PLATED)	300
HFLBP38200	3/8" x 0-2" (PLAIN)	800
HFLBP38250	3/8" x 0-2-1/2" (PLAIN)	650
HFLBP38300	3/8" x 0-3" (PLAIN)	500
HFLBP50250	1/2" x 0-2-1/2" (PLAIN)	400
HFLBP50300	1/2" x 0-3" (PLAIN)	300

Split Hanger Ring

Malleable Iron, ASTM A-47 Grade 32510.

Designed for suspending stationary pipe snugly with minimum play inside the ring. Has a 3/8" threaded female outlet for attaching 3/8" hanger rod.

Finishes: Galvanized and Black



Part No.	Description	Box Qty.	Case Qty.
900-04030	1" SPLIT HANGER - GALVANIZED	50	300
900-04060	1" SPLIT HANGER - BLACK	50	300
900-04070	1-1/4" SPLIT HANGER - BLACK	50	200
900-04080	1-1/2" SPLIT HANGER - BLACK	50	200
900-04090	2" SPLIT HANGER - BLACK	25	120

Ceiling Flange



Malleable Iron. UL Listed.

Finish: Plain

Part No.	Description	Box Qty.	Case Qty.
900-04130	CEILING FLANGE - 3/8"	175	350

Side Beam Connector



Malleable Iron. Designed for attaching a hanger rod to the side of walls.

Finish: Plain

Part No.	Description	Box Qty.	Case Qty.
900-04140	SIDE BEAM CONNECTOR - 3/8"	75	600

Purlin Malleable C-Clamp

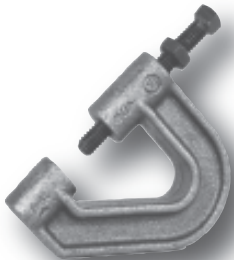

Malleable Iron. Designed for attaching a 3/8" - 16 hanger rod to the bottom flange of a Z-purlin. Complies w/ Federal Specification WW-H_171E Type 23 and M.S.S. SP-69 and SP-58 Type 19. UL Listed.

Finish: Plain

Part No.	Description	Box Qty.	Case Qty.
900-04200	PURLIN CLAMP - 3/8"	30	60

Jr. Top Beam C-Clamp

Malleable Iron. Designed for attaching a hanger rod to the top flange of a bar joist or other structural shapes.
UL Listed/FM Approved.

Finish: Plain



Part No.	Description	Box Qty.	Case Qty.
900-04150	3/8" JR. TOP BEAM CLAMP	100	200
900-04160	1/2" JR. TOP BEAM CLAMP	60	120

Clevis Hanger

Steel. Designed for suspending light stationary pipe and allowing for vertical adjustment. Complies with Federal Specification WW-H-171E Type 12.
UL Listed.

Finish: Plain, Electro-plated Copper, Galvanized

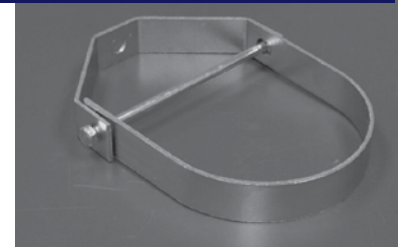

Part No.	Description	Box Qty.
2100-00490	1/2" CLEVIS HANGER	-
2100-00440	3/4" CLEVIS HANGER	-
2100-00370	1" CLEVIS HANGER	100
2100-00380	1-1/4" CLEVIS HANGER	-
2100-00390	1-1/2" CLEVIS HANGER	-
2100-00400	2" CLEVIS HANGER	-
2100-00410	2-1/2" CLEVIS HANGER	-
2100-00420	3" CLEVIS HANGER	50
2100-00430	4" CLEVIS HANGER	25

Riser Clamp



Steel. Designed for supporting and stabilizing vertical pipe runs. Clamp is fitted for steel pipe and preferably installed below a coupling or shear lugs. Complies with Federal Specification WW-H-171E Type 12. UL Listed.

Finish: Plain, Electro-plated Copper, Galvanized

Part No.	Description	Box Qty.
2100-00110	1" RISER CLAMP	10
2100-00100	1-1/4" RISER CLAMP	10
2100-00090	1-1/2" RISER CLAMP	10
2100-00140	2" RISER CLAMP	10
2100-00150	2-1/2" RISER CLAMP	10
2100-00160	3" RISER CLAMP	10
2100-00170	3-1/2" RISER CLAMP	10
2100-00070	4" RISER CLAMP	10
2100-00180	5" RISER CLAMP	10
2100-00080	6" RISER CLAMP	10

X-PRESS Threaded Rod Anchoring System



The ultimate threaded rod anchoring system for suspending threaded rod vertically into metal decks and purlin where panel lining, insulation and light weight concrete are installed. A complete system, no retaining nut required. Installs in seconds, saves time and installation costs.

Part No.	Description	Box Qty.	Case Qty.
900-04300	XP20 - XPRESS VERTICAL ANCHOR	125	125
900-04450	SXP20 - XPRESS SWIVEL ANCHOR	125	125
900-04310	XPIT - XPRESS IT INSTALLATION TOOL	125	125

Threaded Rod Anchoring System



The original threaded rod anchoring system for suspending threaded rod vertically in fire protection and other pipe hanging applications. Sammys are available in a variety of styles for hanging in wood, steel and concrete. The vertical, horizontal and sidewinder models allow you to hang pipe where you need it, saving you time and lowering your installation costs.

Part No.	Description	Box Qty.	Case Qty.
WOOD APPLICATIONS			
900-00590	GST20 - 3/8" ROD, 1/4" x 2" (VERTICAL)	125	125
900-00690	GST30 - 3/8" ROD, 1/4" x 3" (VERTICAL)	125	125
900-00630	SWG20 - 3/8" ROD, 1/4" x 3" (SIDEWINDER)	125	125
STEEL APPLICATIONS			
900-00600	DSTR1 - 3/8" ROD, 1/4"-20x1" (VERTICAL)	125	125
900-00610	SWDR1 - 3/8" ROD, 1/4"-20x1" (SIDEWINDER)	125	125
CONCRETE APPLICATIONS			
900-00580	CST20 - 3/8" ROD, 5/16" x 1-1/2" (VERTICAL)	125	125
INSTALLATION TOOLS			
900-00660	SAMMYS DRIVE SOCKET (VERTICAL)	125	125
900-00670	SAMMYS DRIVE SOCKET (SIDEWINDER)	125	125

Pilot Clamp (Complete Kit)



Model FP200 Kit includes:

- PILOT CLAMP® with levels.
- Six (6) interchangeable hole saw guides (Sized for fire protection use 1", 1-3/16", 1-1/4", 1-1/2", 1-3/4", and 2").
- Six (6) Lenox® Bi-Metal hole saws.
- Two (2) Lenox® arbors.
- Pilot bit.
- Hole size chart.
- Carrying case.

Design Features and Benefits

- Drill up to a 2" diameter hole in pipe up to 4" in diameter.
- Cuts a cleaner hole with no wobble.
- Drill in tight cramped areas.
- Drill in vertical or horizontal position.
- Cut holes with or without a pilot bit.
- No special drill needed.
- Use a regular or cordless straight or right angle drill.
- Save money with extended hole saw life.
- Ideal for on the job or in the shop fabricating.
- Increase the diameter of an existing hole (Replacement of flow switches).
- No more costly broken pilot bits.
- Use to drill/cut holes for mechanical tee's, crosses, welded outlets, thread-a-lets, detection devices (Flow switch and pressure switches).
- Saves money by cutting holes faster than the conventional way.

Part No.	Description	Box Qty.	Case Qty.
TOPCKIT	PILOT CLAMP (COMPLETE KIT)	1	5

Pilot Clamp (Miscellaneous)

Part No.	Description
TOHS100	HOLE SAW 1"
TOHS1316	HOLE SAW 1-3/16"
TOHS125	HOLE SAW 1-1/4"
TOHS150	HOLE SAW 1-1/2"
TOHS175	HOLE SAW 1-3/4"
TOHS200	HOLE SAW 2"
TOARBA1	SMALL ARBOR
TOARBA2	LARGE ARBOR
TOARBA10	A-10 QUICK HITCH
TOPB125	PILOT BIT 1/4"

Pilot Clamp (Replacement Parts)

Part No.	Description
TOPCRG1000	REPLACEMENT GUIDE 1"
TOPCRG1187	REPLACEMENT GUIDE 1-3/16"
TOPCRG1250	REPLACEMENT GUIDE 1-1/4"
TOPCRG1500	REPLACEMENT GUIDE 1-1/2"
TOPCRG1750	REPLACEMENT GUIDE 1-3/4"
TOPCRG2000	REPLACEMENT GUIDE 2"
TOPCRH	REPLACEMENT HEAD
TOPCRJ	REPLACEMENT JAW
TOPCRL	REPLACEMENT LEVEL
TOPCC	CLAMP ONLY W/ HEAD & JAW

Roll Groove Wheel

Used to make roll grooves in the field.
Replaces cutting wheel on select pipe cutters.

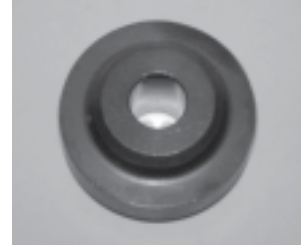

Part No.	Description
TORGW	ROLL GROOVE WHEEL



Hole Saws

Part No.	Size
TOHS058	5/8"
TOHS075	3/4"
TOHS078	7/8"
TOHS1516	15/16"
TOHS100	1"
TOHS1116	1-1/16"
TOHS118	1-1/8"
TOHS125	1-1/4"
TOHS1316	1-3/16"
TOHS138	1-3/8"
TOHS150	1-1/2"
TOHS1716	1-7/16"
TOHS175	1-3/4"
TOHS200	2"
TOHS218	2-1/8"
TOHS225	2-1/4"
TOHS250	2-1/2"
TOHS258	2-5/8"
TOHS275	2-3/4"
TOHS278	2-7/8"
TOHS300	3"
TOHS318	3-1/8"
TOHS325	3-1/4"
TOHS350	3-1/2"
TOHS358	3-5/8"
TOHS375	3-3/4"
TOHS400	4"
TOHS418	4-1/8"
TOHS425	4-1/4"
TOHS450	4-1/2"
TOHS475	4-3/4"



Bi-Metal with 8% Cobalt Tooth Tip.
1-3/8" Depth cuts through 2" x 4" in one easy pass.
4/6 Variable Pitch Tooth combination, reduces vibration.
Deep Gullet design, for improved chip removal.
Tough 3/16" thick back plate.
Faster cutting... more holes per saw.

Cuts holes in wood, plastic, or any machinable metal, including nail-embedded wood, plywood, pipe, stainless steel, etc.

Part No.	Description
TOARBA1	SMALL ARBOR
TOARBA2	LARGE ARBOR
TOARBA10	A-10 QUICK HITCH
TOPB125	PILOT BIT 1/4"

Steel Pipe Nipples

LANSDALE Steel Pipe Nipples

Lansdale nipples are produced by the largest nipple manufacturer in the Northeast. Manufactured from Schedule 40 A53 welded steel and in accordance with ASTM A733 and Federal Specification WWN 351.

- Available in sizes 1/2" - 4".
- Specials available upon request.
- Made in the USA.

Finish: Black, Galvanized



Part No.	Description
PNLSN050K	1/2" OD x CL - 12" BLACK WELDED STEEL NIPPLE - SCH. 40 A53
PNLSN075K	3/4" OD x CL - 12" BLACK WELDED STEEL NIPPLE - SCH. 40 A53
PNLSN100K	1" OD x CL - 12" BLACK WELDED STEEL NIPPLE - SCH. 40 A53
PNLSN150K	1-1/2" OD x CL - 12" BLACK WELDED STEEL NIPPLE - SCH. 40 A53
PNLSN200K	2" OD x CL - 12" BLACK WELDED STEEL NIPPLE - SCH. 40 A53
PNLSN250K	2-1/2" OD x CL - 12" BLACK WELDED STEEL NIPPLE - SCH. 40 A53
PNLSN300K	3" OD x CL - 12" BLACK WELDED STEEL NIPPLE - SCH. 40 A53
PNLSN400K	4" OD x CL - 12" BLACK WELDED STEEL NIPPLE - SCH. 40 A53
PNLSN050G	1/2" OD x CL - 12" GALVANIZED WELDED STEEL NIPPLE - SCH. 40 A53
PNLSN075G	3/4" OD x CL - 12" GALVANIZED WELDED STEEL NIPPLE - SCH. 40 A53
PNLSN100G	1" OD x CL - 12" GALVANIZED WELDED STEEL NIPPLE - SCH. 40 A53
PNLSN150G	1-1/2" OD x CL - 12" GALVANIZED WELDED STEEL NIPPLE - SCH. 40 A53
PNLSN200G	2" OD x CL - 12" GALVANIZED WELDED STEEL NIPPLE - SCH. 40 A53
PNLSN250G	2-1/2" OD x CL - 12" GALVANIZED WELDED STEEL NIPPLE - SCH. 40 A53
PNLSN300G	3" OD x CL - 12" GALVANIZED WELDED STEEL NIPPLE - SCH. 40 A53
PNLSN400G	4" OD x CL - 12" GALVANIZED WELDED STEEL NIPPLE - SCH. 40 A53



Terms and Conditions

Brecco Distribution, Corp.

77 N. 45th Avenue, Suite #1

Phoenix, AZ 85043-3925

Phone: 602-269-2139 Toll Free: 800-543-4194 Fax: 602-484-9248

Terms: Net 30 Days

Accounts over 30 days will be charged 1-1/2% interest per month (18% per annum).

Completion of all orders accepted and fulfillment of all agreements or contracts entered into are subject to any delay which might be occasioned by strikes, fires, accidents or other causes whether or not beyond our control and Brecco Distribution, Corp., all Subsidiaries and/or Affiliates shall not be liable for any consequential damages arising from any such delay.

We guarantee products which are manufactured by Brecco Distribution, Corp., or its Subsidiaries and/or Affiliates, and will replace those having manufacturing defects, when used in the service of which we recommend them. No charge for labor or expense required to repair defective goods, the measure of the damage is the replacement of the defective goods or the cost of said goods only.

All allegedly defective goods must be returned as a condition of replacement or credit.

No goods will be taken back and credited unless our consent has been first obtained, and accompanied by a return authorization memo.

All products returned with our permission must be goods obtained through us and in clean salable condition.

All products returned will be covered by the manufacturer's warranty only.

Credit will only be allowed on the basis of prices agreed upon, less 20% to cover handling costs, less any costs of putting in salable condition, and less transportation charges on original and return shipments.

Orders for fabricated goods are not subject to cancellation for any reason whatsoever after work has been started on them, except upon agreement to make payment for all work which has been performed.

All promises of shipment will be as closely estimated as possible. We use our efforts in every case to ship within the time promised, but cannot guarantee to do so.

All claims for shortage must be made on receipt of goods.

Stenographic and clerical errors are subject to corrections.

Upon opening and/or maintaining an account with Brecco Distribution, Corp., or any of its Subsidiaries and/or Affiliates, you hereby agree that all disputes, including those arising as a result of your nonpayment may be submitted to New York State courts located in Nassau County (including Nassau County district courts).

Any claims against Brecco Distribution, Corp., and or any of its Subsidiaries and/or Affiliates must be brought, if at all, in the Supreme or District court of the State of New York, County of Nassau.

In the event your account is placed with an attorney for collections, you will be responsible for attorney's fees in the amount not less than 25% of your outstanding balance.

These terms may be modified from time to time. In such event you will be bound by such revised terms unless you elect in writing, within five (5) business days of receipt of said revised to close your account and your account is paid in full within sixty (60) days thereafter.

X _____
Acceptance of Brecco Distribution, Corp., and its subsidiaries and/or affiliates terms & conditions

X _____
Dated

Call Toll Free: 1-800-543-4194

Fax: 1-877-474-9248

Credit Application



BRECCO

Brecco Distribution, Corp.

77 N. 45th Avenue, Suite #1

Phoenix, AZ 85043-3925

Phone: 602-269-2139 Toll Free: 800-543-4194 Fax: 602-484-9248

Salesman's Name: _____
(Please Mail Original)

Date _____

Full Legal Name: _____

Business Address: _____

Own or Rent (circle one)

Contractor's Lic.#: _____ A/P Contact: _____

Business Phone: _____ Submitted by: _____

Federal I.D.#: _____ Fax #: _____

Type of Business (Please circle one): Supply House Sprinkler Center Hospital Plumbing Center

Tax Status (Please circle one): Resale Contractors Exempt Exempt Organization

****Please Forward Exempt Certificate With Completed Application****

Year Business Started: _____ Years At Present Location: _____

Type Of Organization (Please circle one): Corporation LLC Individual Partnership Resale #: _____

****Officers / Partners****

Name: _____ Title: _____ Home Address: _____ S.S.#: (Required) _____ Phone#: _____ D.O.B. _____

A) _____

B) _____

C) _____

****Banking References (Include Acct# And Contact)****

Bank Name & Address: _____ Phone#: _____

Checking Acct#: _____ Savings Acct#: _____ Contact Name: _____

****Trade References (Include Contact Name)****

A) _____ Phone#: _____

B) _____ Phone#: _____

C) _____ Phone#: _____

Vehicles ID#: _____ (Attach additional sheets if necessary for all vehicles)

Lic.#: _____ Own or Lease: _____ Make: _____ Model: _____ Year: _____

Credit Limit Requested:

In making this application for credit, the customer acknowledges receipt of Brecco Distribution, Corp., and its Subsidiaries and/or Affiliates, Terms and Conditions on the following page and agrees to pay all invoices in accordance with such terms. In addition Customer agrees to pay a service charge of 1-1/2% per month, which is an annual percentage rate of 18%, on all overdue balances. In the event a law suit is necessary to collect any amount, the customer agrees to pay the seller's attorney fees and costs including attorney's fees for appeal.

By signing this application, Customer represents that the information contained herein is true and correct.

Personal Guarantee of account of: _____ Date: _____

I/We, the undersigned, hereby personally, jointly and severally guarantee(s) payment of all invoices and other charges as set forth above, and understand payments on accounts will be applied 1st against the oldest open invoices.

Signature: _____ Print Name: _____

Signature: _____ Print Name: _____

Signature: _____ Print Name: _____



- BRASS SPRINKLER EXTENSION WARNING -

THIS PRODUCT IS SOLD AS IS AND WITH ALL FAULTS. PROPER INSTALLATION IS REQUIRED TO AVOID RISK OF FAILURE. WE MAKE NO WARRANTY OF ANY KIND FOR THIS PRODUCT. USE THIS PRODUCT AT YOUR OWN RISK. WE WILL NOT PROVIDE FOR REPLACEMENT OF THIS PRODUCT NOR WILL WE BE RESPONSIBLE FOR ANY DIRECT OR CONSEQUENTIAL DAMAGES ASSOCIATED WITH THE USE OF THIS PRODUCT.

This product should only be used when no other installation option is available and then only installed under controlled and supervised conditions.

The following disclosure should be considered when determining whether you should use brass sprinkler extensions as identified in our full product catalog. The product is manufactured in 1/2" IPS and 3/4" IPS sizes in "take out" lengths of 1/2", 3/4", 1", 1-1/2", and 2".

This product has neither been tested nor approved by any agency or authority as being a universally accepted product for the extension of sprinklers. The shortness of both the male and females threads of the brass sprinkler extensions require ideal installation conditions to be assured of successful use. Proper installation requires the proper use of tools and an adequate amount of thread sealant as well as mating the extensions with properly threaded components such as the sprinkler and the reducer to which the extension may be installed. Great care must be taken not to over tighten the sprinkler/extension/reducer assembly. Over-tightening will cause failure of the brass sprinkler extensions in almost every case. Evidence of failure may not be visible by visual inspection. The absence of apparent leaks during hydro-testing may not reveal product failure.

By installing this product you acknowledge that you have read this warning and disclosure and that you understand the statements contained herein and furthermore accept responsibility for use of this product.

THREAD SPECIFICATIONS

1-1/2"	NST	1.990 x 9
	NPSH	1.878 x 11-1/2"
	NY CORP	2.093 x 11
	NYFD	2.100 x 8
	CHI FD	1.933 x 11-1/2"
2-1/2"	NST	3.068 x 7-1/2"
	NPSH	2.841 x 8
	NY CORP	3.000 x 8
	NYFD	3.030 x 8
	DET FD	3.125 x 7-1/2"
	CHI FD	2.990 x 7-1/2"
	CINCI FD	3.058 x 6
	PITTS FD	3.0625 x 6
	MUSKEGON FD	3.250 x 6
	RICHM FD	3.3125 x 8
	RALEIGH FD	3.3125 x 6
		3.0625 x 6
	CEDAR RAPIDS	3.078 x 6
	LOIUSV FD	3.125 x 6
	CLEVEL FD	3.0781 x 8
UTICA NYFD	3.1875 x 8	
OKLA CITY FD	3.172 x 6	

