

# Special Needs Series

## SUBMITTAL DATA

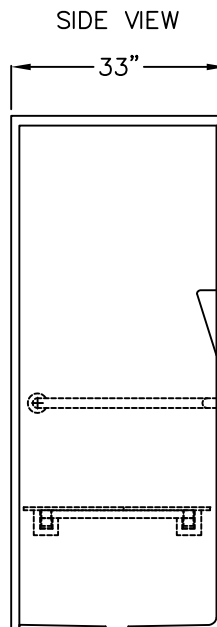
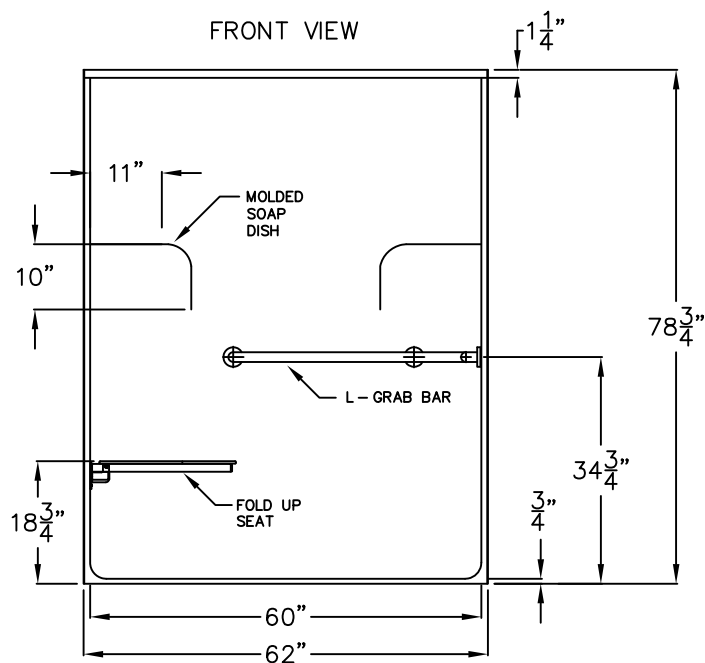

### Roll-In Shower Stall

The shower enclosure shall be Aquarius Model G 6233 BF center, right or left. Finished surface shall be of a sanitary-grade polyester Gelcoat exhibiting a minimal thickness of 15 dry mills, and a finished cured Barcol hardness of 80-90 as tested with ASTM D-2583. Unit construction shall be of molded reinforced fiberglass with a 15% minimum fiberglass content. The unit shall have outside dimensions of 62" x 33" x 78 3/4". The base shall be attached to the sump of the unit in such a manner to form and integral part with an inner and outer coating of reinforced polyester resin. The unit shall meet ANSI 117.1, ANSI 124.2, ADA, HUD, BOCA, NAHB, UPC, TAS. Code and shall meet the requirements of Southern Building Code.

The enclosure shall be equipped with the following installed accessories:

- 1) L - Grab Bar
- 2) Fold up seat
- 3) 3/4" Threshold

NOTE: ROOM FLOOR MUST BE BUILT UP TO BE EVEN WITH TOP OF SHOWER THRESHOLD FOR A NO-RECESS INSTALLATION OF THIS UNIT. (TAS COMPLIANCE. SEE BELOW)

THIS UNIT FEATURES THE OUTSIDE DIMENSIONS OF 62" OF OVERALL WIDTH. THIS DOES NOT ALLOW FOR FULL ENCLOSURE OF THE BOLTS THAT ARE USED TO SECURE THE BARS AND SEAT IN PLACE. THE BOLT AND NUT COMBINATION SHOULD NOT PROTRUDE ANY MORE THAN 3/4" ON EITHER SIDE.

THIS SHOULD NOT CREATE ANY TYPE OF INSTALLATION PROBLEMS EXCEPT FOR A DRY WALL ENCLOSED FIRE WALL INSTALLATION AREA THAT WOULD NOT ALLOW FOR ANY VARIATIONS. IN A STANDARD STUD /OPENING INSTALLATION THE EXTENSION OF THE HARDWARE SHOULD NOT CAUSE ANY TYPE OF PROBLEM.

NOTE: THIS UNIT WILL NOT ACCEPT A DOOR!

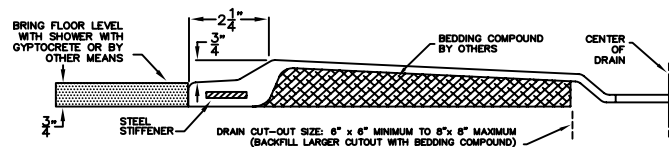

TOP VIEW

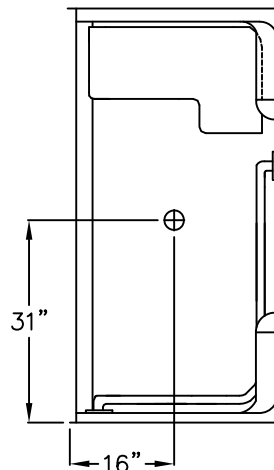

DUE TO THE NATURE OF THE MATERIALS  
DIMENSIONS MAY VARY  $\pm 1/2"$

## AQUARIUS

Model No: G 6233 BF

Drawing#: G 6233 BF .75 Pkg 1 ADA

Approved by:

Date Approved:

Date: 6-22-07

Revised: 10-14-08

Rep.:

Wholesaler:

Quote No.:

PRAXIS INDUSTRIES, LLC.  
435 INDUSTRIAL RD - SAVANNAH, TN 38372  
1 (800) 443-7269 - FAX (731) 925-4290

# Board Placement

## SUBMITTAL DATA

FRONT VIEW

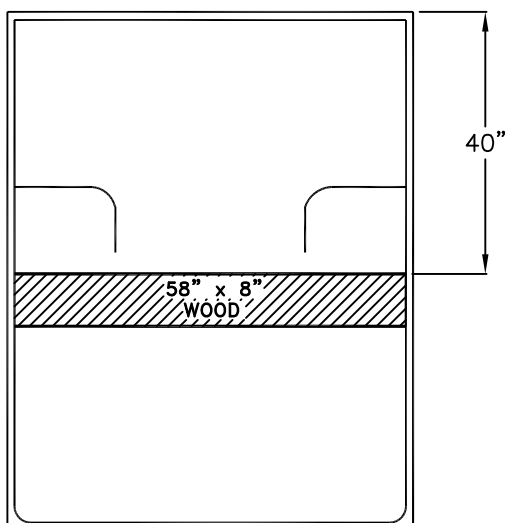
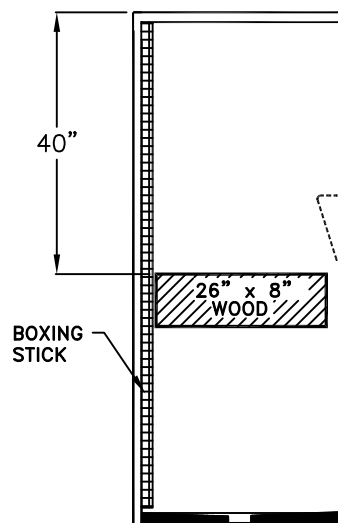
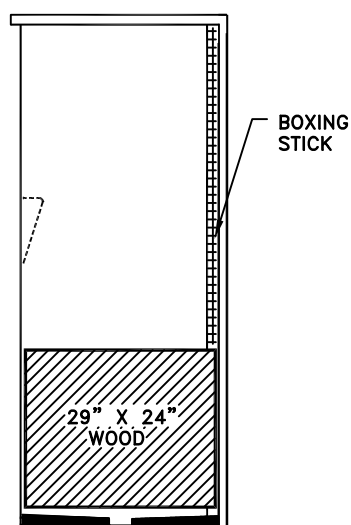
SIDE VIEW  
OPPOSITE SEAT SIDESIDE VIEW  
SEAT SIDE

DUE TO THE NATURE OF THE MATERIALS  
DIMENSIONS MAY VARY  $\pm 1/2$ "

Job Name:

AQUARIUS

Model No.: G6233BF

Drawing#: G 6233 BF .75 ADA Package 1-BP

Approved by:

Date Approved:

Date: 12-16-99

Revised: 10-14-08

Rep.:

Wholesaler:

Quote No.:

PRAXIS INDUSTRIES, LLC.  
435 INDUSTRIAL RD - SAVANNAH, TN 38372  
1 (800) 443-7269 - FAX (731) 925-4290