

**BATH & SHOWER TRIM SET
K-T15601**

Features

- Premium material construction
- Available with 4-7/8" (124 mm) diverter bath spout with NPT or slip-fit connection
- Includes showerhead with arm and flange
- Includes faceplate and lever handle

Codes/Standards Applicable

Specified model meets or exceeds the following:

- ASME A112.18.1/CSA B125.1
- ASSE 1016
- EPA WaterSense®

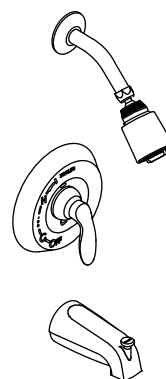

Colors/Finishes

- CP: Polished Chrome
- Other: Refer to Price Book for additional colors/finishes

Accessories

- NA: None applicable
- CP: Polished Chrome
- Other: Refer to Price Book for additional colors/finishes



Specified Model

Model	Description	Colors/Finishes	
K-T15601-4E	Bath & shower trim set with NPT spout and 2.0 gal/min (7.6 l/min) showerhead	<input type="checkbox"/> CP	<input type="checkbox"/> Other_____
K-T15601-4G	Bath & shower trim set with NPT spout and 1.75 gal/min (6.6 l/min) showerhead	<input type="checkbox"/> CP	<input type="checkbox"/> Other_____
K-T15601-4H	Bath & shower trim set with NPT spout and 1.5 gal/min (5.7 l/min) showerhead	<input type="checkbox"/> CP	<input type="checkbox"/> Other_____
K-T15601-4SE	Bath & shower trim set with slip spout and 2.0 gal/min (7.6 l/min) showerhead	<input type="checkbox"/> CP	<input type="checkbox"/> Other_____
K-T15601-4SG	Bath & shower trim set with slip spout and 1.75 gal/min (6.6 l/min) showerhead	<input type="checkbox"/> CP	<input type="checkbox"/> Other_____
K-T15601-4SH	Bath & shower trim set with slip spout and 1.5 gal/min (5.7 l/min) showerhead	<input type="checkbox"/> CP	<input type="checkbox"/> Other_____

Product Specification

The single-handle bath & shower trim set shall be of premium construction. Product shall include showerhead with arm and flange, faceplate with lever handle, and 4-7/8" (124 mm) diverter bath spout with NPT or slip-fit connection. Faucet trim shall be Kohler Model K-T15601-_____-_____-_____- and mixing valve shall be Kohler Model K-_____-_____-_____-NA.

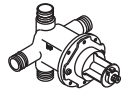
CORALAIS®

Required Accessories			
K-304-*	Rite-Temp® valve OR	<input type="checkbox"/> NA	
K-2971-KS	HiFlow Rite-Temp valve with stops		<input type="checkbox"/> NA
* For a complete listing of all the Rite-Temp valves, refer to the KOHLER Price Book.			

Optional Accessories			
88526	HiFlow Rite-Temp® thin wall installation kit	<input type="checkbox"/> CP	<input type="checkbox"/> Other_____

Installation Notes

Install this product according to the installation guide.

NOTICE: Risk of product damage. Long screws, for installing trim, can damage the K-2971-KS valve. Consult the trim installation guide to verify if the thin wall installation kit (88526) is needed.

Avoid cross-flow conditions. Do not install shut-off device on either valve outlet.

Cap shower outlet if deck-mount spout, diverter, or handshower is connected to spout outlet.

Install straight pipe or tube drop of 7" (178 mm) to 18"

(457 mm) with single elbow between valve and wall-mount spout.

1/2" NPT pipe or 5/8" OD tubing

For slip-fit spout, 5/8" OD tubing must extend 1-1/2" (38 mm) Min to 2-7/8" (73 mm) Max beyond finished wall.

For NPT spout, pipe must extend 4" (102 mm) beyond finished wall.

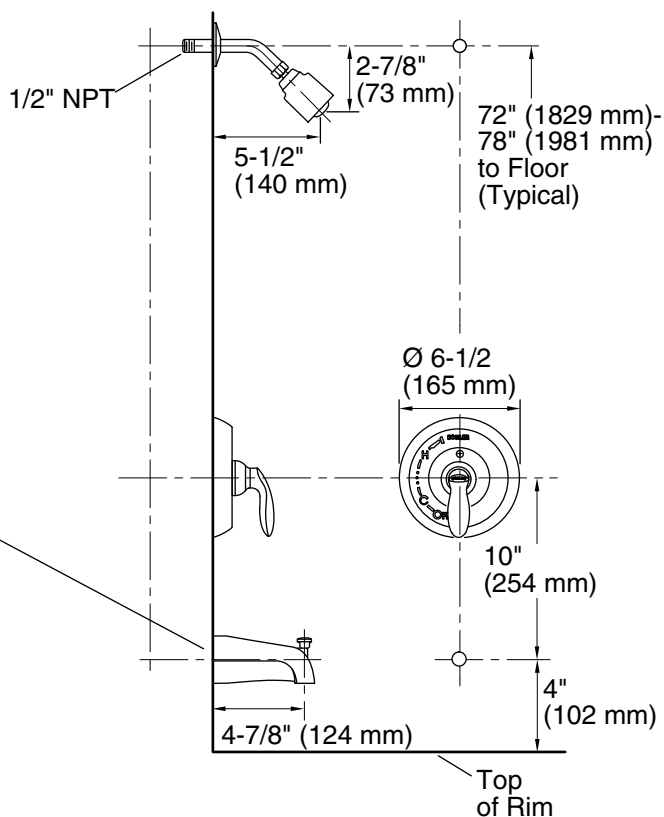

Product Diagram