



**RITESCREEN™**

**PRODUCT  
CATALOG**

**Window Screens | Patio Door Screens | Components**



## Table of Contents

Multiplier Sheet	1		
Why Outsource?	2		
Our Process	3		
RiteScreen Plant Locations	4		
Color & Packaging Options	5		
Screen Mesh Options	6		
<b>GENEXT WINDOW SCREENS</b>			
SH1 (Single Hung Top Springs)	9		
SH2 (Single Hung Screen)	10		
DH1 (Double Hung Half Screen)	11		
DH2 (Double Hung Full Screen)	12		
DH3 (Double Hung Half Latching Screen)	13		
DH4 (Double Hung Half Screen)	14		
DH5 (Double Hung Flanged Full Screen)	15		
DH6 (Double Hung Half Screen)	16		
DH7 (Double Hung Half Screen)	17		
DH8 (Double Hung Full Screen)	18		
SL1 (Slider Screen)	19		
SL2 (Slider Screen)	20		
SL3 (Slider Screen)	21		
SL4 (Slider Screen)	22		
SL5 (Slider Half Screen)	23		
SL6 (Slider Half Screen)	24		
SL7 (Slider Half Screen)	25		
FS1 (Full Screen)	26		
FS2 (Full Screen)	27		
CA1 (Casement Screen)	28		
CA2 (Extruded Casement Screen)	29		
CA3 (Extruded Awning Screen)	30		
CA4 (Extruded Casement Screen)	31		
WK1 (Extruded Hinged Wicket)	32		
<b>ROLL-FORMED WINDOW SCREENS</b>			
RFSH1 (Roll-Formed Single Hung Screen)	35		
RFSH2 (Roll-Formed Single Hung Screen)	36		
RFSH3 (Roll-Formed Single Hung Screen)	37		
RFSH4 (Roll-Formed Single Hung Screen)	38		
RFSH5 (Roll-Formed Single Hung Screen)	39		
RFSH6 (Roll-Formed Single Hung Screen)	40		
RFSH7 (Roll-Formed Single Hung Screen)	41		
RFSH8 (Roll-Formed Single Hung Screen)	42		
		<b>ROLL-FORMED WINDOW SCREENS (Cont.)</b>	
		RFSH9 (Roll-Formed Single Hung Screen)	43
		RFDH1 (Roll-Formed Double Hung Screen)	44
		RFDH2 (Roll-Formed Double Hung Half Screen)	45
		RFDH3 (Roll-Formed Double Hung Half Screen)	46
		RFDH4 (Roll-Formed Double Hung Full Screen)	47
		RFDH5 (Roll-Formed Double Hung Full Screen)	48
		RFDH6 (Roll-Formed Double Hung Full Screen)	49
		RFDH7 (Roll-Formed Double Hung Full Screen)	50
		RFSL1 (Roll-Formed Slider Screen)	51
		RFSL2 (Roll-Formed Slider Screen)	52
		RFSL3 (Roll-Formed Slider Screen)	53
		RFFS1 (Roll-Formed Full Screen)	54
		RFFS2 (Roll-Formed Full Screen)	55
		RFCA1 (Roll-Formed Casement Screen)	56
		RFCA2 (Roll-Formed Casement Screen)	57
		RFCA3 (Roll-Formed Casement Screen)	58
		<b>PATIO DOOR SCREENS</b>	
		121S (Patio Door Screen)	61
		199EXT (Extruded Patio Door Screen)	62
		144EXT (Extruded Patio Door Screen)	63
		Moose (Patio Door Screen)	64
		121SMFIT (Standard Multi-Fit Patio Door)	65
		140SMFIT (Premium Multi-Fit Patio Door)	66
		MOOSEMFIT (Ultimate Multi-Fit Patio Door)	67
		Patio Door Knock-Down Kits	68
		Signature Single Swing Door	69
		Signature Double Swing Door	70
		<b>KITS &amp; COMPONENTS</b>	
		Patio Door Knock-Down Kits	73
		Screen Replacement Kits	74
		Bug strips, Caps, Clips, Crossbars	75
		Corners	76
		Handles, Latches	77
		Leaf Springs, Pins, Plungers, Pull Tabs	78
		Rivets, Rollers, Screen Frames	79
		Screen Frames Cont.	80
		Screen Mesh (Char Fiber, Aluminum)	81
		Spline, Springs, StrikeWWs, Woolpile	82
		Trim Coil	83



## Multiplier Sheet

Company Name	
Sold To Number	
Effective Date	
Name	
Address	
Phone	
Email	

RiteScreen Sales Director Approval		Customer Approval	
Name		Name	
Signature		Signature	
Date		Date	

Window Screens							
Extruded Screens				Roll-Formed Screens			
Series	Screen Multiplier	Option Multiplier	Color Multiplier	Series	Screen Multiplier	Option Multiplier	Color Multiplier
SH1				RFSH1			
SH2				RFSH2			
DH1				RFSH3			
DH2				RFSH4			
DH3				RFSH5			
DH4				RFSH6			
DH5				RFSH7			
DH6				RFSH8			
DH7				RFSH9			
DH8				RFDH1			
SL1				RFDH2			
SL2				RFDH3			
SL3				RFDH4			
SL4				RFDH5			
SL5				RFDH6			
SL6				RFDH7			
FS1				RFSL1			
FS2				RFSL2			
CA1				RFSL3			
CA2				RFFS1			
CA3				RFFS2			
CA4				RFCA1			
WK1				RFCA2			
				RFCA3			

Patio Door Screens				
Series	Door Multiplier	Roller Multiplier	Option Multiplier	Color Multiplier
121S				
199EXT				
144EXT				
MOOSE				
SINGLE SWING				
DOUBLE SWING				

Multi-Fit Patio Door				
Series	Door Multiplier	Roller Multiplier	Option Multiplier	Color Multiplier
121SMFIT				
140SMFIT				
MOOSEMFIT				

Components	
All	

Packaging		
Type	UI List Price	Multiplier
WS - Plastic Wrapped (1-20)	\$1.60	
WS - Cardboard Wrapped (1-20)	\$23.52	
WS - Shipping Box	\$114.24	
PDS - Plastic Wrapped	\$9.36	
PDS - Cardboard Wrapped	\$30.72	
PDS - Shipping Box	\$134.24	

Color Options	
Colors	List Price
Wood-wrap	\$352.00
Customer Specific Color*	\$10.00
Custom Colors	\$90.00
Post Fabricated Painted Screens	\$261.90

Minimum of 10,000 / per year / per color





**RITESCREEN™**

# WHY OUTSOURCE?

With our extensive experience and screen manufacturing capabilities, RiteScreen is the company you can trust when you decide to outsource.

## WHY DO MANUFACTURERS OUTSOURCE SCREENS?

- Frees floor space
- Allows businesses to focus capital on core window and door manufacturing
- Redeploys scarce labor to what you do best - building windows and doors
- Eliminates inventory and maintenance
- Availability of proven outsourced options and services
- Substantial cost reduction with no change to window design
- Emergence of sophisticated EDI, Sequencing, and JIT Programs



## OUTSOURCING TO SAVE

Higher quality at a lower cost. When you outsource with RiteScreen, you get the benefit of screens that represent the best in the industry, while reducing your production costs significantly. Our commitment to lean manufacturing and production can improve nearly every aspect of your business.

We can meet your supply chain needs to any quantity or specification. Additionally, with our uninterrupted production and delivery from manufacturing facilities across the United States, your products will be delivered on time, every time.



# OUR PROCESS

1

The RiteScreen Team comes to your facility, performing a comprehensive review of your products, manufacturing processes, and a needs analysis. We offer recommendations on how you can achieve the greatest cost savings.

2

Our R&D department goes to work, continuing to collaborate with your team each step of the way to ensure the design provides the best possible value and that your screens will be the perfect fit for the specific products that your produce.

3

RiteScreen continues consulting with you on your new processes and products. When you decide to outsource, our team of expert fabricators will get to work producing screens using the designs we developed with your team.

4

RiteScreen offers custom-engineered packaging options. Your screens will be delivered from one of our seven strategically located manufacturing facilities to ensure on-time delivery.

## OUR PRODUCTS

### ASSEMBLED WINDOW SCREEN SOLUTIONS

Durable, versatile, and aesthetically pleasing, RiteScreen produces window screens designed for both ease of use and long-term performance.

### ASSEMBLED DOOR SCREEN SOLUTIONS

Roll-formed steel or aluminum and extruded aluminum door screens that feature superior performance and high-quality weatherstripping.

### SCREEN COMPONENTS

Our full line of frames, corners and hardware for both window screens and door screens helps RiteScreen provide a total screen solution to our customers.

### ENGINEERED SOLUTIONS

Our engineers lead the industry with innovative solutions to any screening need, with technology to give any manufacturer the competitive edge.

# RITESCREEN™

With over 75 years of experience and seven locations across the country, you can trust RiteScreen to meet all of your screening needs.

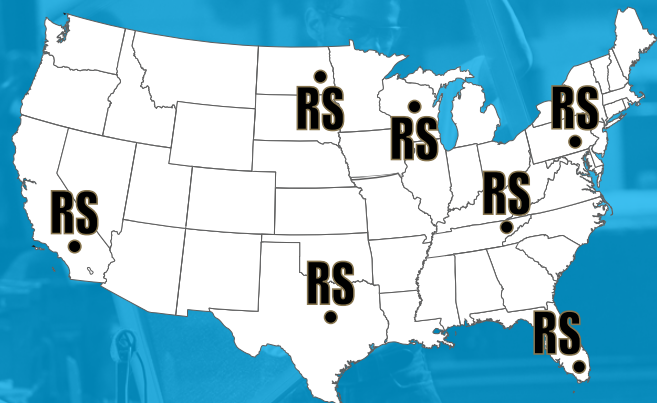

**CONTACT US:**  
**(800) 949-4174**  
**RITESCREEN.COM**  
**INSIDESALES@RITESCREEN.COM**

# RITESCREEN™



## PLANT LOCATIONS

**Elizabethville, PA (Corporate Office)**

**Van Alstyne, TX**

**Elizabethton, TN**

**Fargo, ND**

**Merrill, WI**

**Hialeah, FL**

**Rancho Cucamonga, CA**

**[insidesales@ritescreen.com](mailto:insidesales@ritescreen.com) | [www.ritescreen.com](http://www.ritescreen.com) | 800-949-4174**



## COLOR SELECTION

**Standard Colors:** Each of the screens in this catalog is available in RiteScreen's Standard Colors for no additional cost.

### Standard Colors:

XXX in part numbers are  
place holders for Color Code



**Additional Colors:** Additional colors are available for customers with specific color needs for an upcharge.

## PACKAGING OPTIONS

RiteScreen offers the following packaging options. Please contact sales director for pricing and specific details on Patio Door Screen packaging.

### PLASTIC WRAPPED



Window Screen (1-20) - \$1.60  
Patio Door Screen - \$9.36  
(Shipping box not included in price, see below)

### CARDBOARD WRAPPED



Window Screen (1-20) - \$23.52  
Patio Door Screen - \$30.72  
(Shipping box not included in price, see below)

### SHIPPING BOX



Window Screen - \$114.25  
Patio Door Screen - \$134.24



### BetterVue® +0.0640 UI

BetterVue® insect screening with Water Shed Technology™ preserves optical clarity by shedding water and resisting dirt and grime for a sharp, more brilliant outward view.



### UltraVue® +0.1200 UI

If you're looking for an insect screening that will block the pests but not the view, then UltraVue® excellent visibility (eVis) screening is for you.



### Tuff-Screen® +0.2300 UI

Looking for a reliable insect screen that's built to last? Tuff-Screen No-See-Ums is made from durable mesh and keeps small insects out.



### Solar Screen +0.3440 UI

Learn more about SunScreen, the original woven solar screen fabric. SunScreen stops insects and blocks up to 70% of the sun's heat.

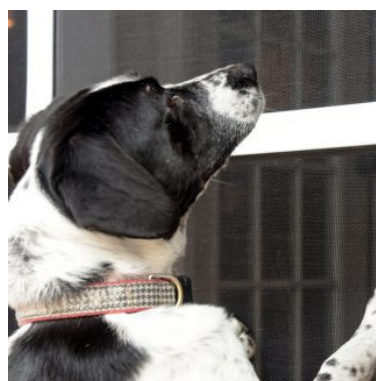

### PetScreen® +0.2460 UI

Looking for an insect screen that will keep bugs out but withstand the wear and tear from your dog or cat? PetScreen is the perfect choice for you!

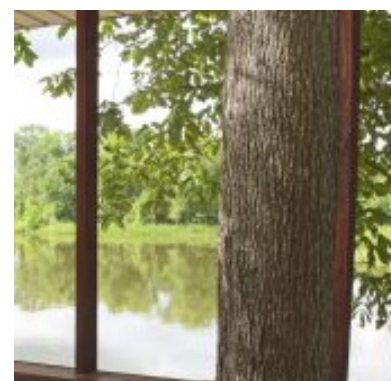

### Standard Aluminum +0.1120 UI

Looking for a reliable insect screen that sets the standard for quality? Our standard aluminum insect screen provides insect protection along with increased visibility.

Part #	Description	Square Feet	List Price
MSFG18X100-L00	18" x 100' Char Fiber Mesh	150	\$92.40
MSFG20X100-L00	20" x 100' Char Fiber Mesh	166.67	\$102.67
MSFG24X100-L00	24" x 100' Char Fiber Mesh	200	\$123.20
MSFG28X100-L00	28" x 100' Char Fiber Mesh	233.33	\$143.73
MSFG32X100-L00	32" x 100' Char Fiber Mesh	266.67	\$164.27
MSFG35X100-L00	35" x 100' Char Fiber Mesh	291.67	\$179.67
MSFG36X100-L00	36" x 100' Char Fiber Mesh	300	\$184.80
MSFG40X100-L00	40" x 100' Char Fiber Mesh	333.33	\$205.33
MSFG48X100-L00	48" x 100' Char Fiber Mesh	400	\$246.40

Insect screens will not stop a child from falling out of a window. Keep child away from open/unlocked window.





# GENEXT WINDOW SCREENS





**Our GenExt frame is lightweight, durable, and proven to last.**

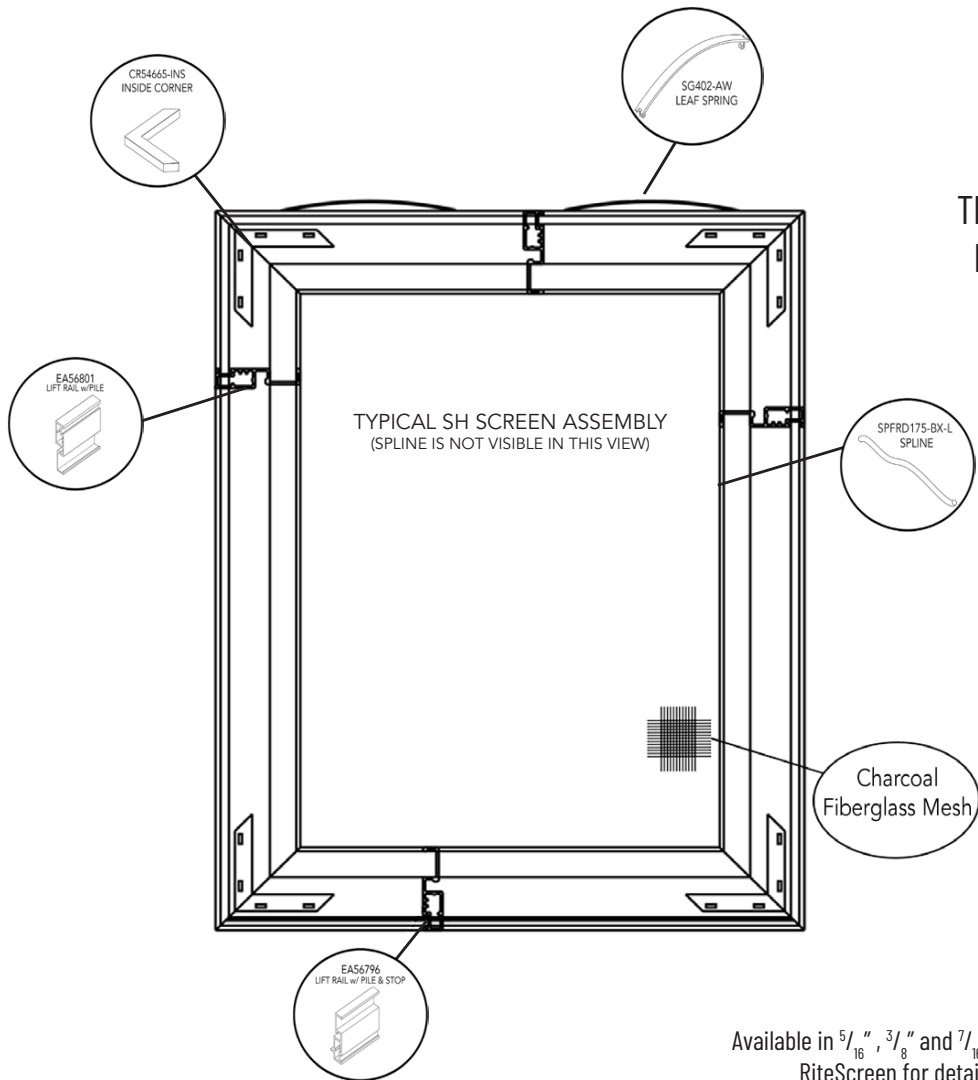

The SH1 (single hung) utilizes two leaf springs to help secure the screen in your window.

Available in  $\frac{5}{16}$ " ,  $\frac{3}{8}$ " and  $\frac{7}{16}$ " , contact RiteScreen for details.

**Standard Colors:**

XXX in part numbers are place holders for Color Code



Series #	Fully Assembled Screen	Size	UOM	List Price
SH1	Minimum Price	0" to 49" UI	United Inch	\$43.30
SH1	U.I. Price	50" UI and Above	United Inch	\$0.8838

Part #	Description	Color	Length	UOM	QTY	List Price
EA56801-150-XXX	Lift Rail w/Pile	Standard	12.5'	Box	20/pcs	\$821.04
EA56796-150-XXX	Lift Rail w/Pile and Stop	Standard	12.5'	Box	20/pcs	\$851.62
XCR54665-INS**	Inside Corner	Mill		Box	100/pcs	\$100.66
XSG402AW**	Leaf Spring	Mill		Box	100/pcs	\$83.06
MSFG36X100-L00	36" x 100' Char Fiber Mesh	Charcoal	100'	Roll	400 ft <sup>2</sup>	\$184.80
SPFRD175-BX-L	.175" Diameter Foam Spline	Black	5,000'	Box	5,000'	\$483.00



EA56801-150-XXX



EA56796-150-XXX



XCR54665-INS



XSG402AW

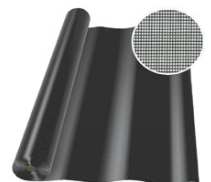

MSFG36X100-L00

\*\*Available in bulk quantities

\*\*Available in bulk quantities

The SH2 (single hung) utilizes two leaf springs to help secure the screen in your window.

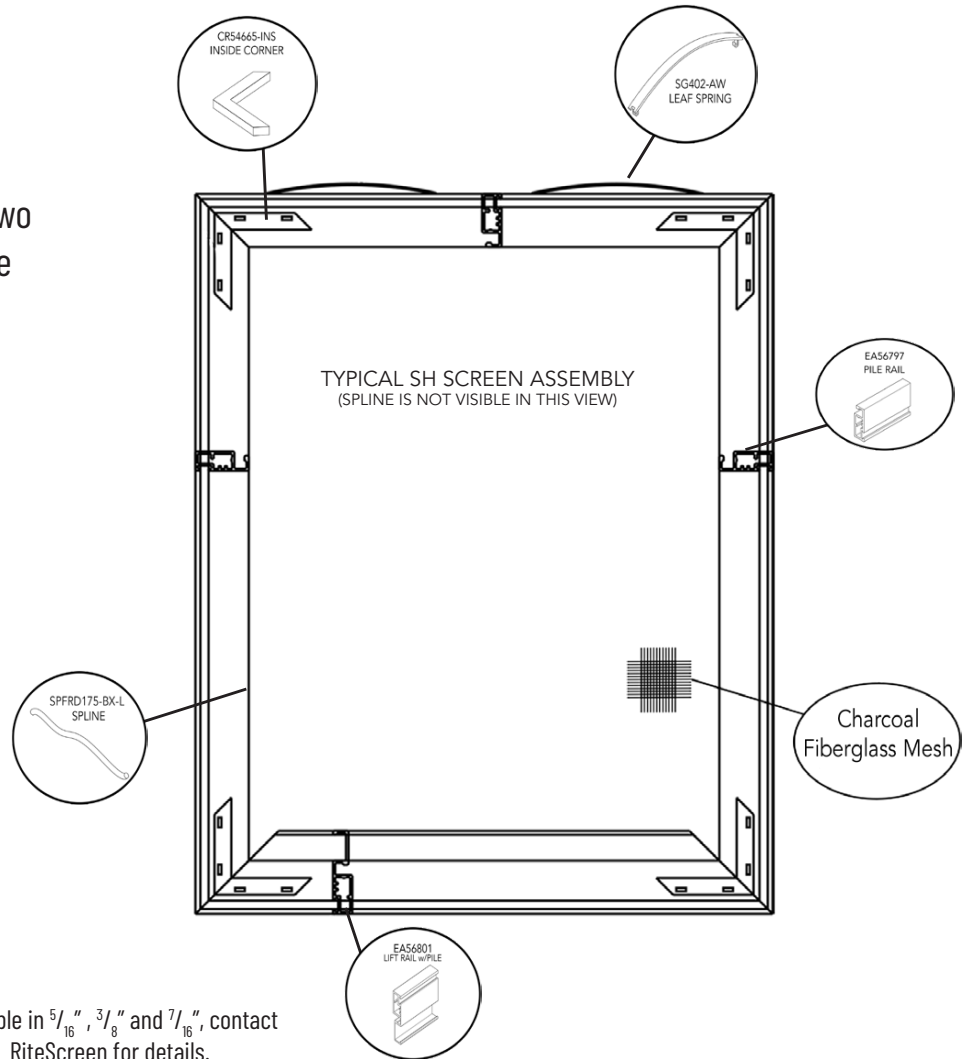

### Standard Colors:

XXX in part numbers are place holders for Color Code



Available in  $\frac{5}{16}$ " ,  $\frac{3}{8}$ " and  $\frac{7}{16}$ " , contact RiteScreen for details.

Series #	Fully Assembled Screen	Size	UOM	List Price
SH2	Minimum Price	0" to 49" UI	United Inch	\$38.86
SH2	U.I. Price	50" UI and Above	United Inch	\$0.7930

Part #	Description	Color	Length	UOM	QTY	List Price
EA56801-150-XXX	Lift Rail w/Pile	Standard	12.5'	Box	20/pcs	\$821.04
EA56797-150-XXX	Pile Rail	Standard	12.5'	Box	20/pcs	\$658.24
XCR54665-INS**	Inside Corner	Mill		Box	100/pcs	\$100.66
XSG402AW**	Leaf Spring	Mill		Box	100/pcs	\$83.06
MSFG36X100-L00	36" x 100' Char Fiber Mesh	Charcoal	100'	Roll	400 ft <sup>2</sup>	\$184.80
SPFRD175-BX-L	.175" Diameter Foam Spline	Black	5,000'	Box	5,000'	\$483.00



EA56801-150-XXX

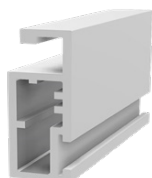

EA56797-150-XXX



XCR54665-INS



XSG402AW

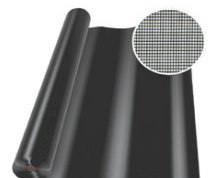

MSFG36X100-L00

\*\*Available in bulk quantities

\*\*Available in bulk quantities



# DH1 - Double Hung Half Screen

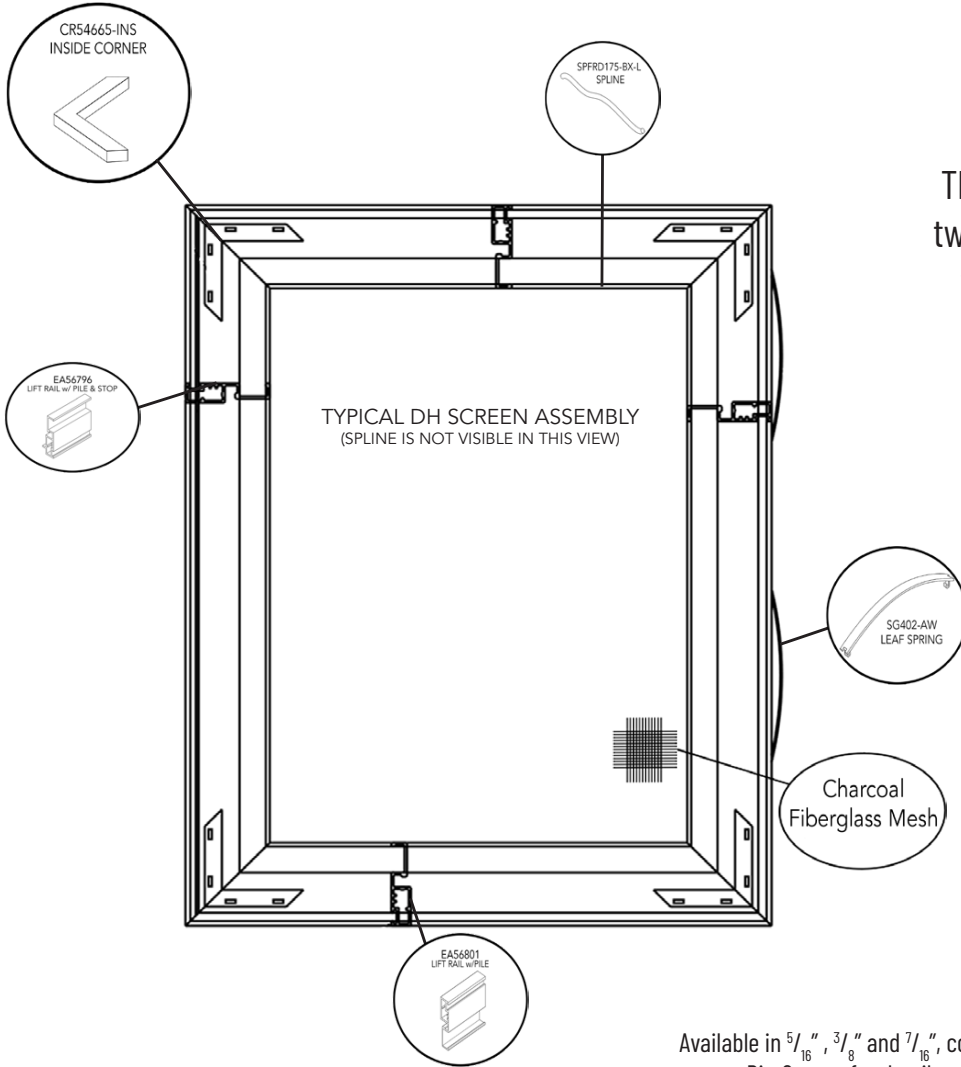

The DH1 (double hung) utilizes two leaf springs to help secure the screen in your window.

Available in  $\frac{5}{16}$ " ,  $\frac{3}{8}$ " and  $\frac{7}{16}$ " , contact RiteScreen for details.

### Standard Colors:

XXX in part numbers are place holders for Color Code

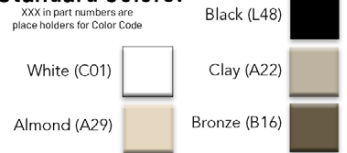

Series #	Fully Assembled Screen	Size	UOM	List Price
DH1	Minimum Price	0" to 49" UI	United Inch	\$41.12
DH1	U.I. Price	50" UI and Above	United Inch	\$0.8390

Part #	Description	Color	Length	UOM	QTY	List Price
EA56801-150-XXX	Lift Rail w/Pile	Standard	12.5'	Box	20/pcs	\$821.04
EA56796-150-XXX	Lift Rail w/Pile and Stop	Standard	12.5'	Box	20/pcs	\$851.62
XCR54665-INS**	Inside Corner	Mill		Box	100/pcs	\$100.66
XSG402AW**	Leaf Spring	Mill		Box	100/pcs	\$83.06
MSFG36X100-L00	36" x 100' Char Fiber Mesh	Charcoal	100'	Roll	400 ft <sup>2</sup>	\$184.80
SPFRD175-BX-L	.175" Diameter Foam Spline	Black	5,000'	Box	5,000'	\$483.00



EA56801-150-XXX



EA56796-150-XXX



XCR54665-INS



XSG402AW

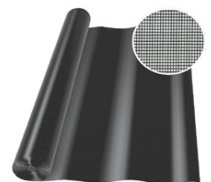

MSFG36X100-L00

\*\*Available in bulk quantities

\*\*Available in bulk quantities

The DH2 (double hung) utilizes two leaf springs to help secure the screen in your window and two clear pull tabs for easy installation and removal.

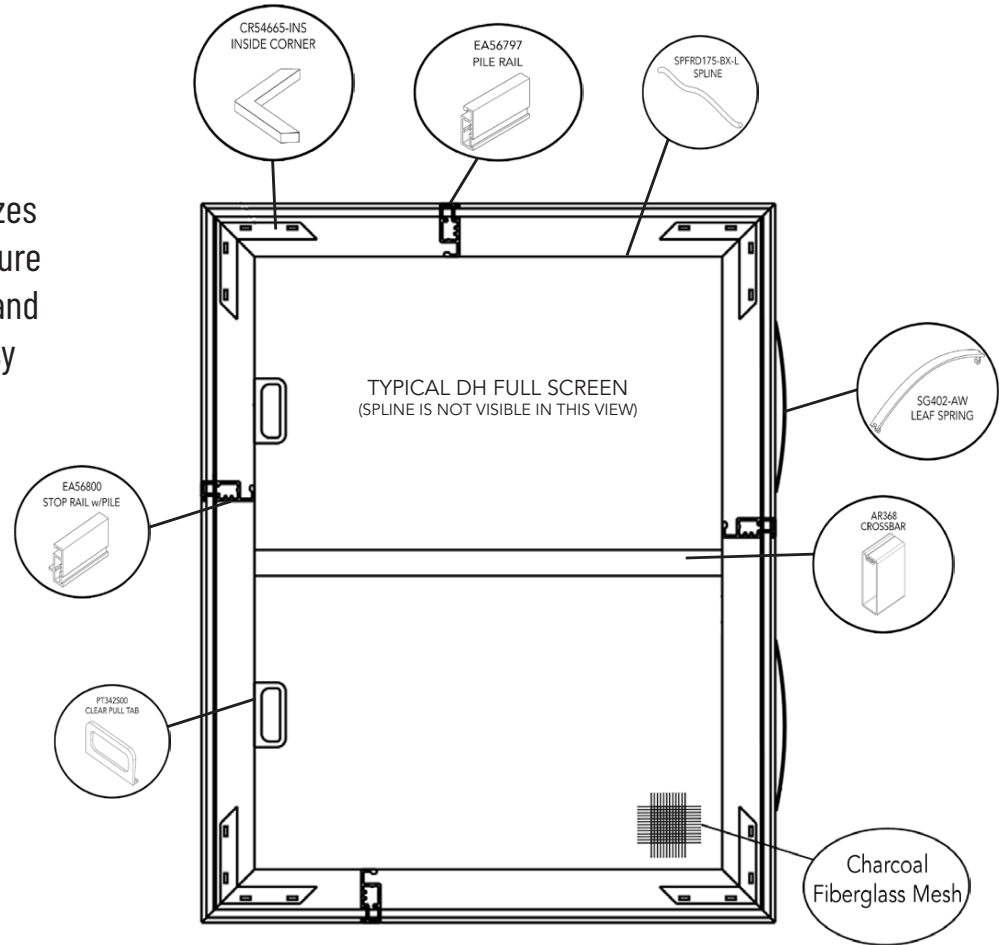

### Standard Colors:

XXX in part numbers are place holders for Color Code



Available in  $\frac{5}{16}$ " ,  $\frac{3}{8}$ " and  $\frac{7}{16}$ " , contact RiteScreen for details.

Series #	Fully Assembled Screen	Size	UOM	List Price
DH2	Minimum Price	0" to 49" UI	United Inch	\$35.02
DH2	U.I. Price	50" UI and Above	United Inch	\$0.7146

Part #	Description	Color	Length	UOM	QTY	List Price
EA56797-150-XXX	Pile Rail	Standard	12.5'	Box	20/pcs	\$658.24
EA56800-150-XXX	Stop Rail w/Pile	Standard	12.5'	Box	20/pcs	\$658.90
AR368-16-12XXX	Crossbar	Standard	12.5'	Box	152/pcs	\$1,583.36
XCR54665-INS**	Inside Corner	Mill		Box	100/pcs	\$100.66
XPT342500**	Clear Pull Tab	Clear		Box	100/pcs	\$78.74
XSG402AW**	Leaf Spring	Mill		Box	100/pcs	\$83.06
MSFG36X100-L00	36" x 100' Char Fiber Mesh	Charcoal	100'	Roll	400 ft <sup>2</sup>	\$184.80
SPFRD175-BX-L	.175" Diameter Foam Spline	Black	5,000'	Box	5,000'	\$483.00

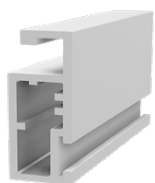

EA56797-150-XXX

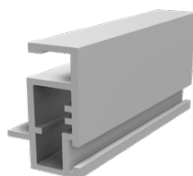

EA56800-150-XXX



AR368-16-12XXX



XCR54665-INS



XPT342500



XSG402AW

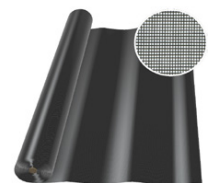

MSFG36X100-L00

\*\*Available in bulk quantities

\*\*Available in bulk quantities

\*\*Available in bulk quantities

# DH3 - Double Hung Half Latching Screen



The DH3 (double hung) utilizes two plunger assemblies to help secure the screen in your window.

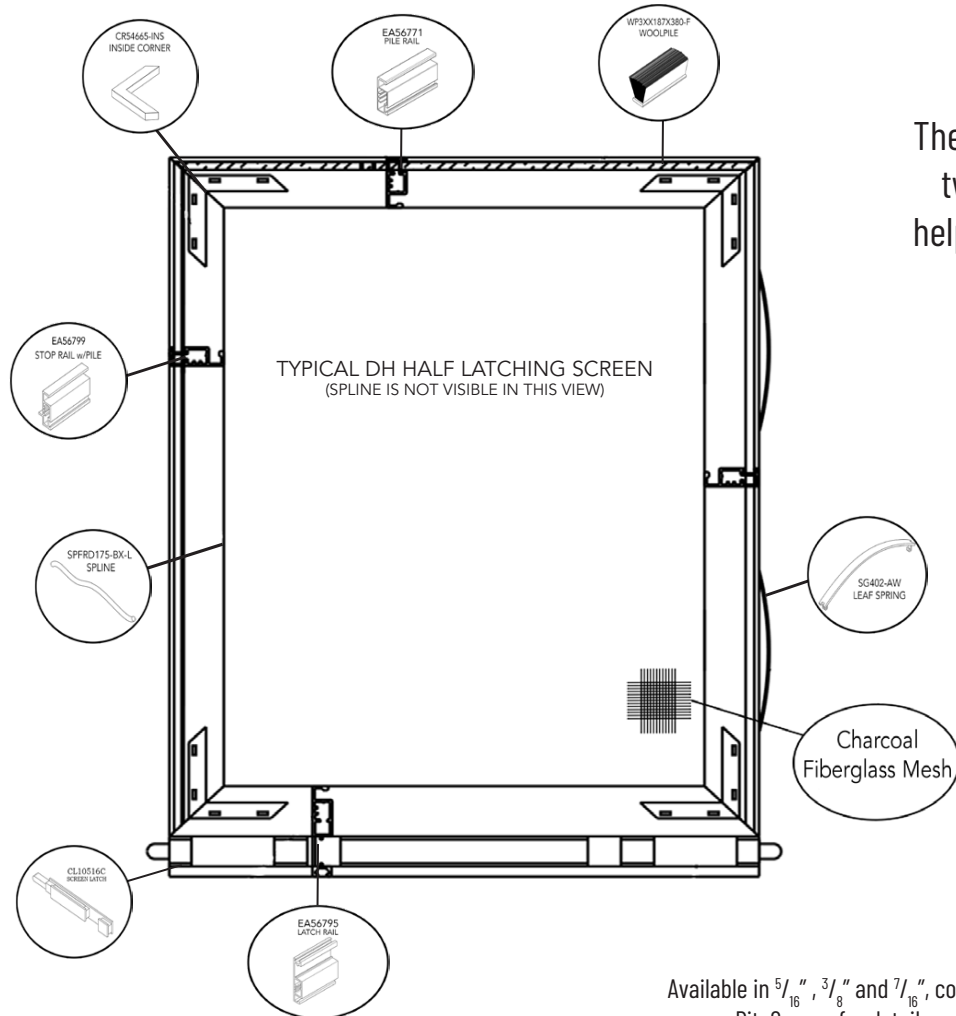

Available in  $\frac{5}{16}$ " ,  $\frac{3}{8}$ " and  $\frac{7}{16}$ " , contact RiteScreen for details.

### Standard Colors:

XXX in part numbers are place holders for Color Code



Series #	Fully Assembled Screen	Size	UOM	List Price
DH3	Minimum Price	0" to 49" UI	United Inch	\$48.52
DH3	U.I. Price	50" UI and Above	United Inch	\$0.9904

Part #	Description	Color	Length	UOM	QTY	List Price
EA56771-150-XXX	Pile Rail	Standard	12.5'	Box	20/pcs	\$734.14
EA56799-150-XXX	Stop Rail w/Pile	Standard	12.5'	Box	20/pcs	\$777.92
EA56795-150-XXX	Latch Rail	Standard	12.5'	Box	20/pcs	\$991.54
XSG10497**	Spring & Dog Assembly (not shown)	Mill		Box	100/pcs	\$119.32
XCL10516C**	Screen Latch	Standard		Box	100/pcs	\$167.72
XCR54665-INS**	Inside Corner	Mill		Box	100/pcs	\$100.66
XSG402AW**	Leaf Spring	Mill		Box	100/pcs	\$83.06
WP3XX187X380-F	.380" High Pile	Standard	4,000 ft.	Box	4,000 ft.	\$1,680.00
MSFG36X100-L00	36" x 100' Char Fiber Mesh	Charcoal	100'	Roll	400 ft <sup>2</sup>	\$184.80
SPFRD175-BX-L	.175" Diameter Foam Spline	Black	5,000'	Box	5,000'	\$483.00

\*\*Available in bulk quantities

\*\*Available in bulk quantities

\*\*Available in bulk quantities



EA56771-150-XXX

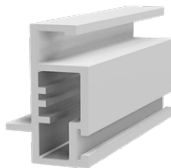

EA56799-150-XXX



EA56795-150-XXX



XCL10516C



XCR54665-INS



XSG402AW

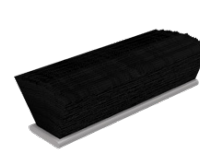

WP3XX187X380-F

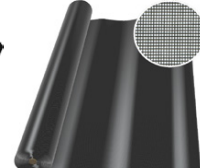

MSFG36X100-L00



The DH4 (double hung) utilizes two leaf springs to help secure the screen in your window and a pull rail for easy installation and removal.

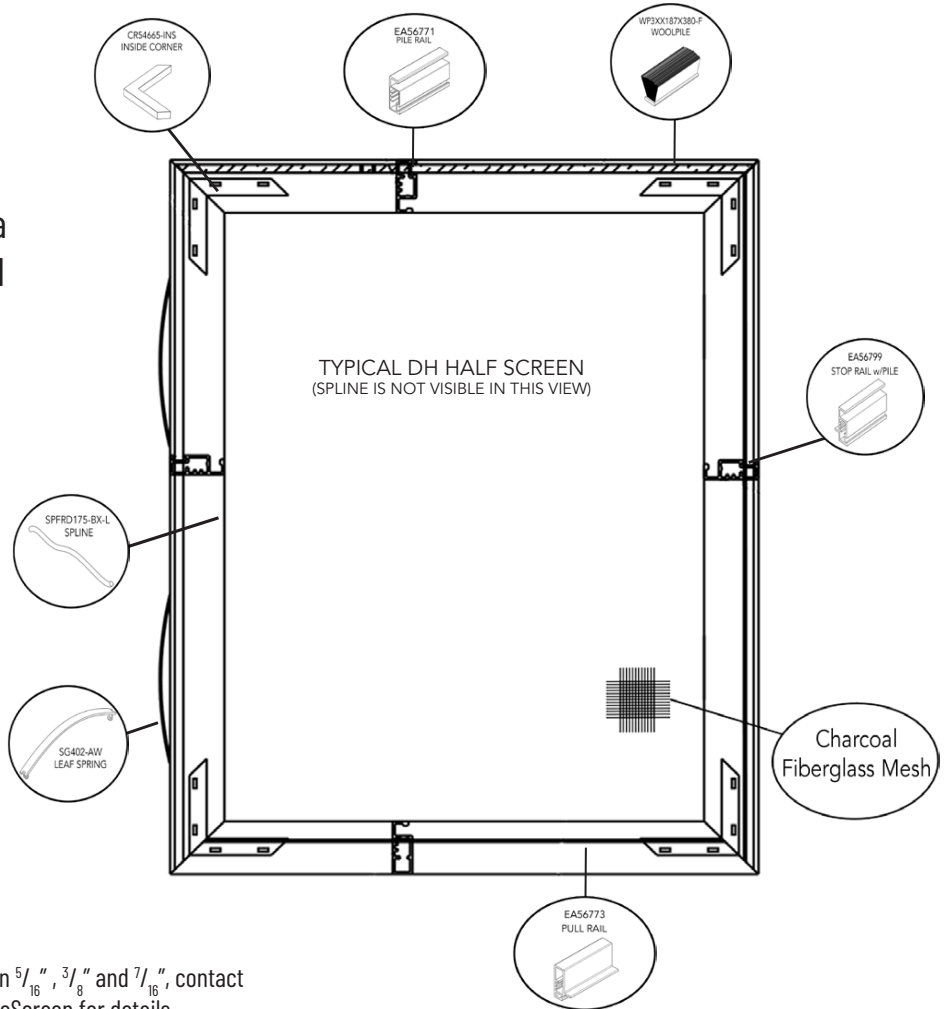

### Standard Colors:

XXX in part numbers are place holders for Color Code



Available in  $\frac{5}{16}$ " ,  $\frac{3}{8}$ " and  $\frac{7}{16}$ " contact RiteScreen for details.

Series #	Fully Assembled Screen	Size	UOM	List Price
DH4	Minimum Price	0" to 49" UI	United Inch	\$37.22
DH4	U.I. Price	50" UI and Above	United Inch	\$0.7598

Part #	Description	Color	Length	UOM	QTY	List Price
EA56771-150-XXX	Pile Rail	Standard	12.5'	Box	20/pcs	\$734.14
EA56799-150-XXX	Stop Rail w/Pile	Standard	12.5'	Box	20/pcs	\$777.92
EA56773-150-XXX	Pull Rail	Standard	12.5'	Box	20/pcs	\$559.24
XCR54665-INS**	Inside Corner	Mill		Box	100/pcs	\$100.66
XSG402AW**	Leaf Spring	Mill		Box	100/pcs	\$83.06
WP3XX187X380-F	.380" High Pile	Standard	4,000 ft.	Box	4,000 ft.	\$1,680.00
MSFG36X100-L00	36" x 100' Char Fiber Mesh	Charcoal	100'	Roll	400 ft <sup>2</sup>	\$184.80
SFFRD175-BX-L	.175" Diameter Foam Spline	Black	5,000'	Box	5,000'	\$483.00



EA56771-150-XXX

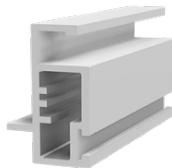

EA56799-150-XXX



EA56773-150-XXX



XCR54665-INS



XSG402AW

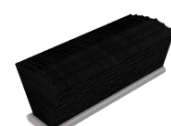

WP3XX187X380-F

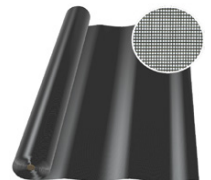

MSFG36X100-L00

\*\*Available in bulk quantities

\*\*Available in bulk quantities

# DH5 - Double Hung Flanged Full Screen

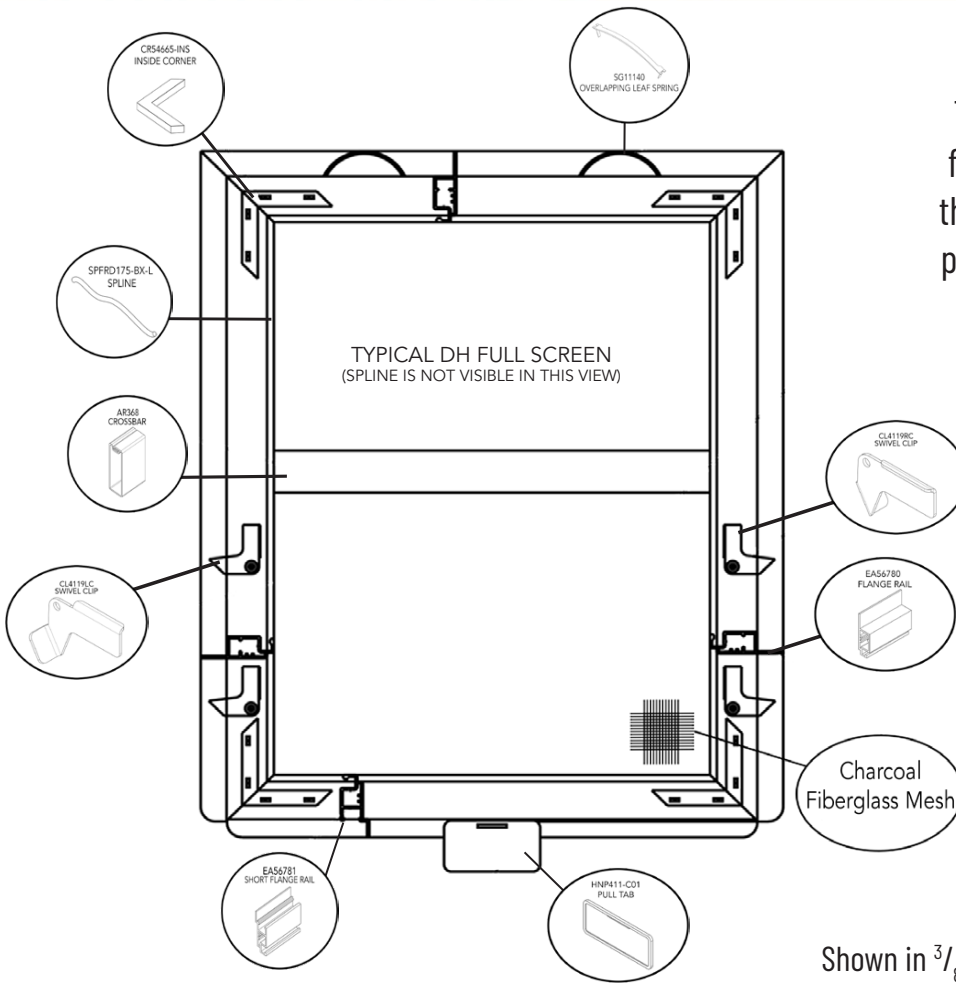

The DH5 (double hung) utilizes four swivel clips to help secure the screen in your window and a pull tab for easy installation and removal.

Shown in  $\frac{3}{8}$ "

### Standard Colors:

XXX in part numbers are place holders for Color Code



Series #	Fully Assembled Screen	Size	UOM	List Price
DH5	Minimum Price	0" to 49" UI	United Inch	\$52.18
DH5	U.I. Price	50" UI and Above	United Inch	\$1.0648

Part #	Description	Color	Length	UOM	QTY	List Price
EA56780-150-XXX	Flange Rail	Standard	12.5'	Box	20/pcs	\$878.02
EA56781-150-XXX	Short Flange Rail	Standard	12.5'	Box	20/pcs	\$779.68
AR368-16-12XXX	Crossbar	Standard	12.5'	Box	152/pcs	\$1,583.36
XCR54665-INS**	Inside Corner	Mill		Box	100/pcs	\$100.66
XCL4119LC**	Swivel Clip (Left)	White		Box	100/pcs	\$150.60
XCL4119RC**	Swivel Clip (Right)	White		Box	100/pcs	\$150.60
XFS527**	Rivet (Not shown)	Mill		Box	100/pcs	\$72.58
XHNP411-XXX**	Pull Tab	White or Black		Box	100/pcs	\$297.60
XCL12337**	Metal Clip (Pull Tab) (Not shown)	Mill		Box	100/pcs	\$195.52
XSG11140**	Overlapping Leaf Spring	Mill		Box	100/pcs	\$113.94
MSFG36X100-L00	36" x 100' Char Fiber Mesh	Charcoal	100'	Roll	400 ft <sup>2</sup>	\$184.80
SPFRD175-BX-L	.175" Diameter Foam Spline	Black	5,000'	Box	5,000'	\$483.00

\*\*Available in bulk quantities

\*\*Available in bulk quantities

\*\*Available in bulk quantities

\*\*Available in bulk quantities

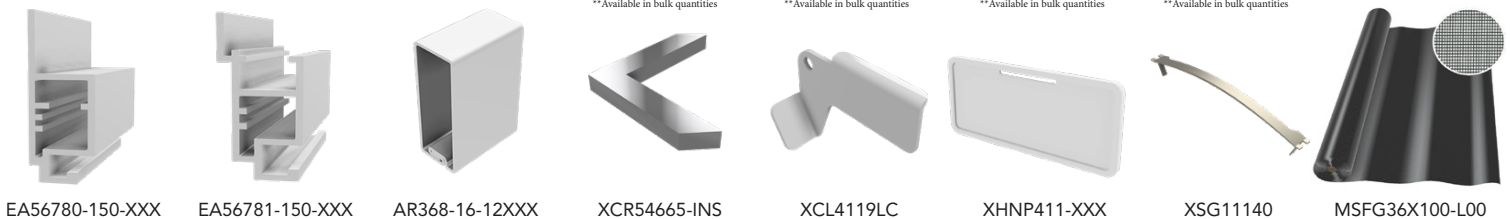

EA56780-150-XXX

EA56781-150-XXX

AR368-16-12XXX

XCR54665-INS

XCL4119LC

XHNP411-XXX

XSG11140

MSFG36X100-L00

The DH6 (double hung) utilizes two leaf springs to help secure the screen in your window and a pull rail for easy installation and removal.

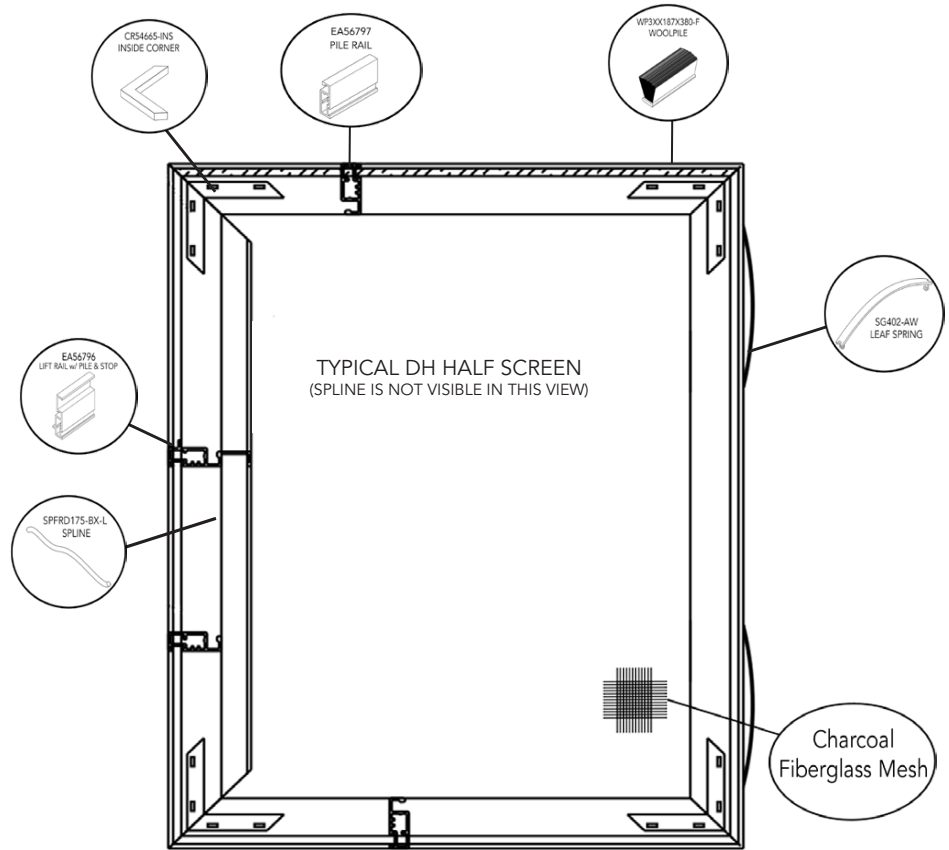

### Standard Colors:

XXX in part numbers are  
placeholders for Color Code



Available in  $\frac{5}{16}$ " ,  $\frac{3}{8}$ " and  $\frac{7}{16}$ " contact  
RiteScreen for details.

Series #	Fully Assembled Screen	Size	UOM	List Price
DH6	Minimum Price	0" to 49" UI	United Inch	\$39.66
DH6	U.I. Price	50" UI and Above	United Inch	\$0.8094

Part #	Description	Color	Length	UOM	QTY	List Price
EA56797-150-XXX	Pile Rail	Standard	12.5'	Box	20/pcs	\$658.24
EA56796-150-XXX	Lift Rail w/Pile and Stop	Standard	12.5'	Box	20/pcs	\$851.62
XCR54665-INS**	Inside Corner	Mill		Box	100/pcs	\$100.66
XSG402AW**	Leaf Spring	Mill		Box	100/pcs	\$83.06
WP3XX187X380-F	.380" High Pile	Standard	4,000'	Box	4,000'	\$1,680.00
MSFG36X100-L00	36" x 100' Char Fiber Mesh	Charcoal	100'	Roll	400 ft <sup>2</sup>	\$184.80
SPFRD175-BX-L	.175" Diameter Foam Spline	Black	5,000'	Box	5,000'	\$483.00



EA56797-150-XXX



EA56796-150-XXX



XCR54665-INS



XSG402AW

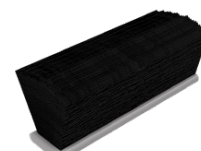

WP3XX187X380-F

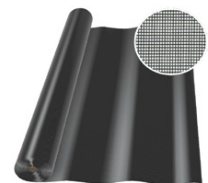

MSFG36X100-L00

\*\*Available in bulk quantities

\*\*Available in bulk quantities

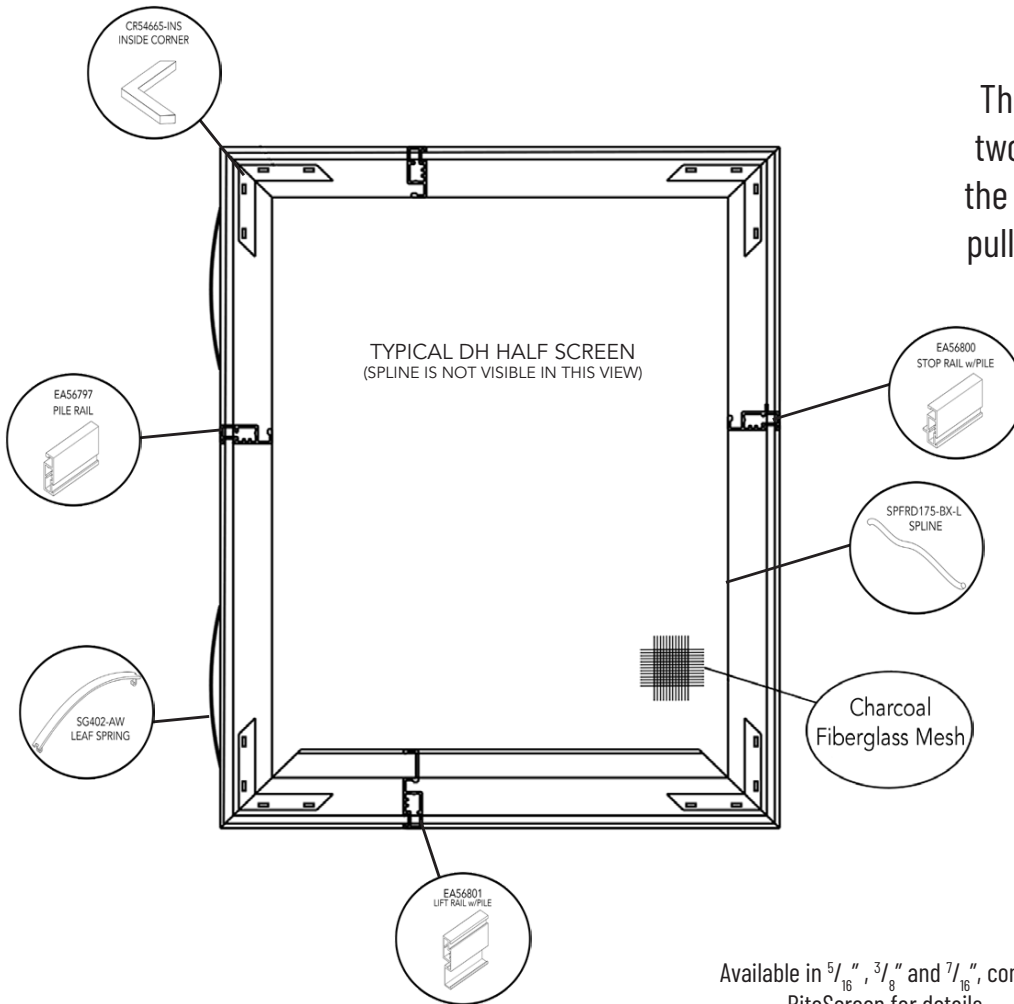

The DH7 (double hung) utilizes two leaf springs to help secure the screen in your window and a pull rail for easy installation and removal.

Available in  $\frac{5}{16}$ " ,  $\frac{3}{8}$ " and  $\frac{7}{16}$ " , contact RiteScreen for details.

Series #	Fully Assembled Screen	Size	UOM	List Price
DH7	Minimum Price	0" to 49" UI	United Inch	\$39.76
DH7	U.I. Price	50" UI and Above	United Inch	\$0.8116

**Standard Colors:**

XXX in part numbers are place holders for Color Code

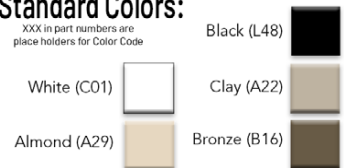

Part #	Description	Color	Length	UOM	QTY	List Price
EA56797-150-XXX	Pile Rail	Standard	12.5'	Box	20/pcs	\$658.24
EA56801-150-XXX	Lift Rail w/Pile	Standard	12.5'	Box	20/pcs	\$821.04
EA56800-150-XXX	Stop Rail w/Pile	Standard	12.5'	Box	20/pcs	\$658.90
XCR54665-INS**	Inside Corner	Mill		Box	100/pcs	\$100.66
XSG402AW**	Leaf Spring	Mill		Box	100/pcs	\$83.06
SPFRD175-BX-L	.175" Diameter Foam Spline	Black	5,000'	Box	5,000'	\$483.00
MSFG36X100-L00	36" x 100' Char Fiber Mesh	Charcoal	100'	Roll	400 ft <sup>2</sup>	\$184.80

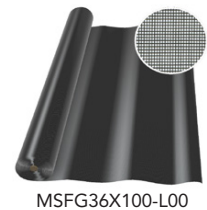
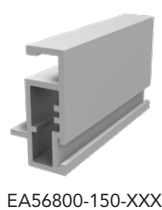
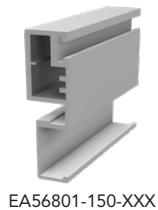
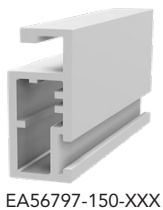

\*\*Available in bulk quantities

\*\*Available in bulk quantities

The DH8 (double hung) utilizes two leaf springs to help secure the screen in your window and two pull tabs for easy installation and removal.

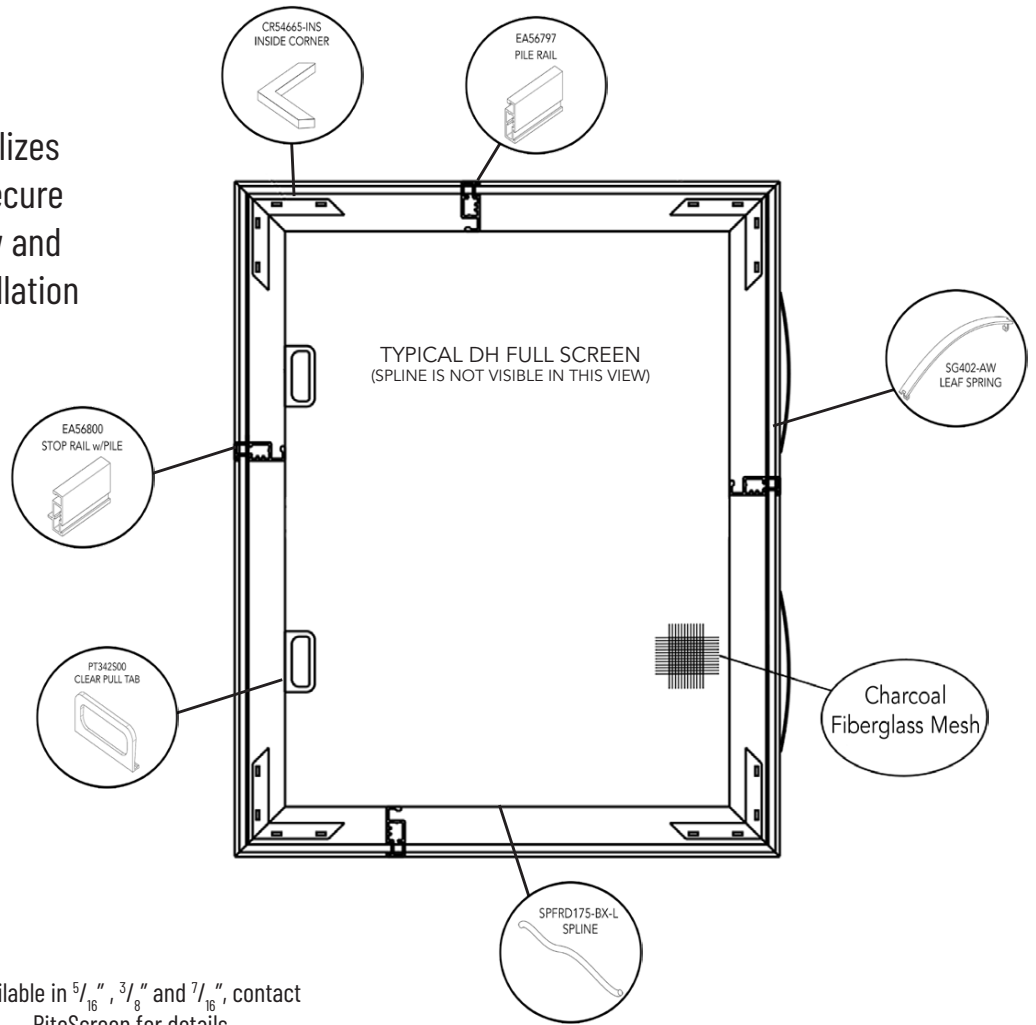

### Standard Colors:

XXX in part numbers are place holders for Color Code



Available in  $\frac{5}{16}$ " ,  $\frac{3}{8}$ " and  $\frac{7}{16}$ " , contact RiteScreen for details.

Series #	Fully Assembled Screen	Size	UOM	List Price
DH8	Minimum Price	0" to 49" UI	United Inch	\$35.02
DH8	U.I. Price	50" UI and Above	United Inch	\$0.7146

Part #	Description	Color	Length	UOM	QTY	List Price
EA56797-150-XXX	Pile Rail	Standard	12.5'	Box	20/pcs	\$658.24
EA56800-150-XXX	Stop Rail w/Pile	Standard	12.5'	Box	20/pcs	\$658.90
XCR54665-INS**	Inside Corner	Mill		Box	100/pcs	\$100.66
XSG402AW**	Leaf Spring	Mill		Box	100/pcs	\$83.06
XPT342500**	Clear Pull Tab	Clear		Box	100/pcs	\$78.74
MSFG36X100-L00	36" x 100' Char Fiber Mesh	Charcoal	100'	Roll	400 ft <sup>2</sup>	\$184.80
SPFRD175-BX-L	.175" Diameter Foam Spline	Black	5,000'	Box	5,000'	\$483.00

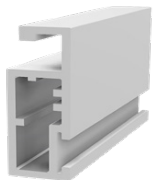

EA56797-150-XXX

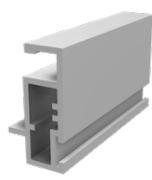

EA56800-150-XXX



XCR54665-INS

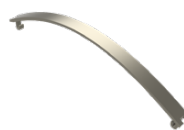

XSG402AW



XPT342500

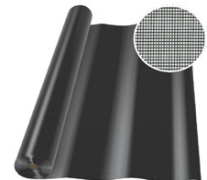

MSFG36X100-L00

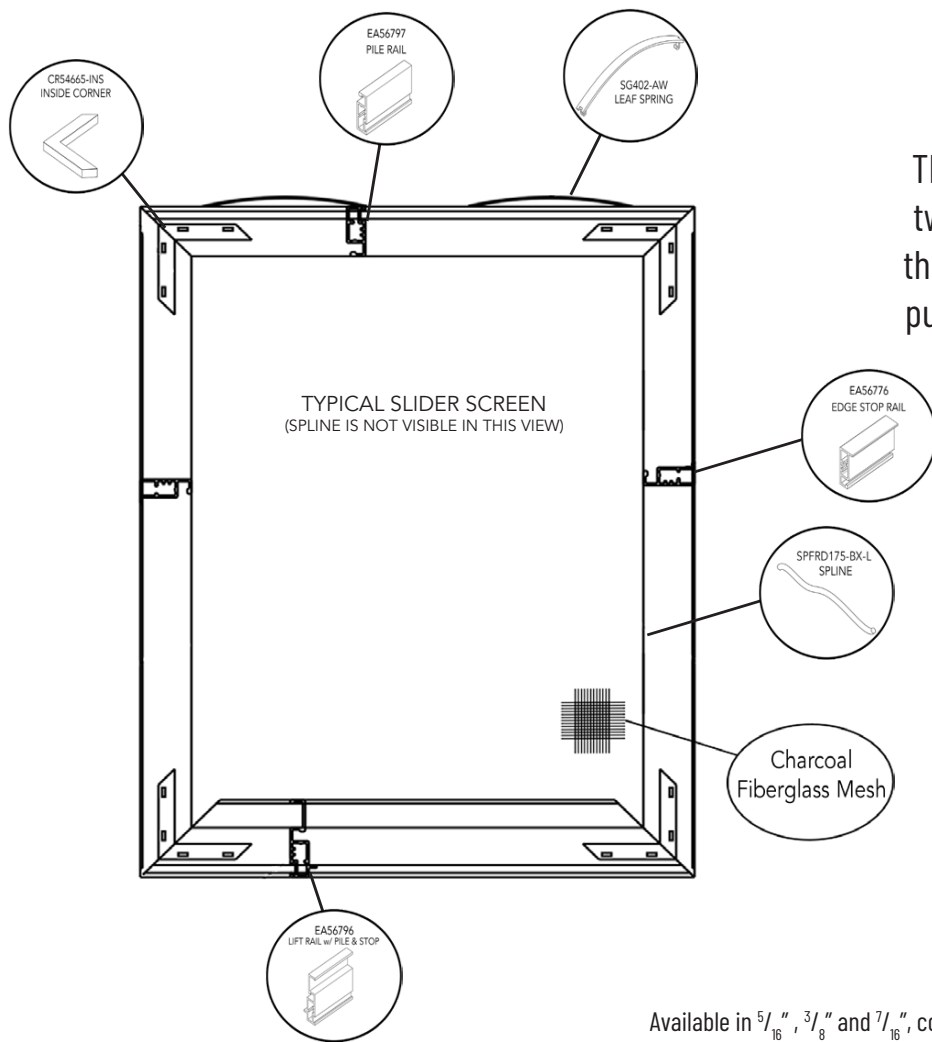

The SL1 (sliding screen) utilizes two leaf springs to help secure the screen in your window and a pull rail for easy installation and removal.

Available in  $\frac{5}{16}$ " ,  $\frac{3}{8}$ " and  $\frac{7}{16}$ " , contact RiteScreen for details.

**Standard Colors:**

XXX in part numbers are place holders for Color Code



Series #	Fully Assembled Screen	Size	UOM	List Price
SL1	Minimum Price	0" to 49" UI	United Inch	\$37.08
SL1	U.I. Price	50" UI and Above	United Inch	\$0.7566

Part #	Description	Color	Length	UOM	QTY	List Price
EA56797-150-XXX	Pile Rail	Standard	12.5'	Box	20/pcs	\$658.24
EA56796-150-XXX	Lift Rail w/Pile and Stop	Standard	12.5'	Box	20/pcs	\$851.62
EA56776-150-XXX	Edge Stop Rail	Standard	12.5'	Box	20/pcs	\$664.62
XCR54665-INS**	Inside Corner	Mill		Box	100/pcs	\$100.66
XSG402AW**	Leaf Spring	Mill		Box	100/pcs	\$83.06
MSFG36X100-L00	36" x 100' Char Fiber Mesh	Charcoal	100'	Roll	400 ft <sup>2</sup>	\$184.80
SPFRD175-BX-L	.175" Diameter Foam Spline	Black	5,000'	Box	5,000'	\$483.00

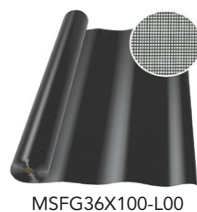
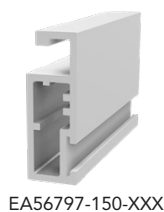

\*\*Available in bulk quantities

\*\*Available in bulk quantities



The SL2 (sliding screen) utilizes two leaf springs to help secure the screen in your window and a pull rail for easy installation and removal, an optional crossbar is also available.

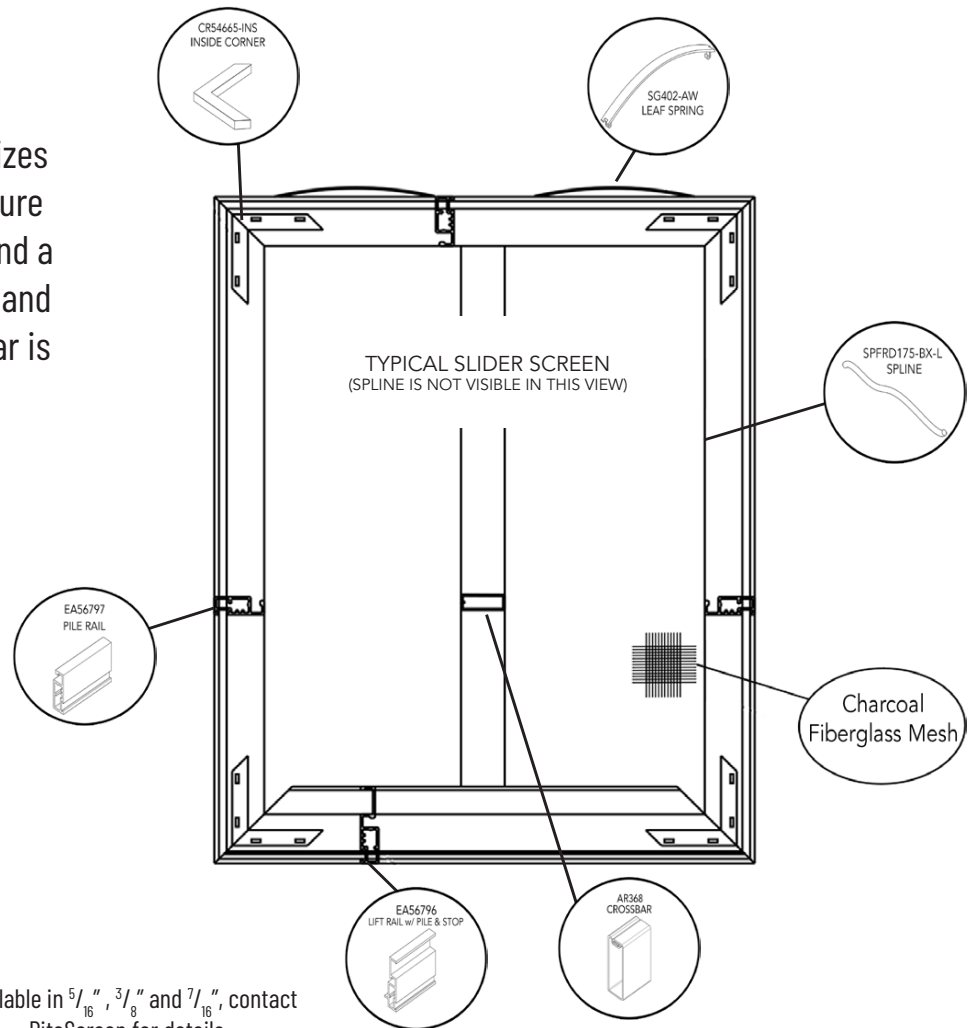

### Standard Colors:

XXX in part numbers are place holders for Color Code



Available in  $\frac{5}{16}$ " ,  $\frac{3}{8}$ " and  $\frac{7}{16}$ " , contact RiteScreen for details.

Series #	Fully Assembled Screen	Size	UOM	List Price
SL2	Minimum Price	0" to 49" UI	United Inch	\$38.10
SL2	U.I. Price	50" UI and Above	United Inch	\$0.7776

Part #	Description	Color	Length	UOM	QTY	List Price
EA56797-150-XXX	Pile Rail	Standard	12.5'	Box	20/pcs	\$658.24
EA56796-150-XXX	Lift Rail w/Pile and Stop	Standard	12.5'	Box	20/pcs	\$851.62
AR368-16-12XXX	Crossbar	Standard	12.5'	Box	152/pcs	\$1,583.36
XCR54665-INS**	Inside Corner	Mill		Box	100/pcs	\$100.66
XSG402AW**	Leaf Spring	Mill		Box	100/pcs	\$83.06
MSFG36X100-L00	36" x 100' Char Fiber Mesh	Charcoal	100'	Roll	400 ft <sup>2</sup>	\$184.80
SPFRD175-BX-L	.175" Diameter Foam Spline	Black	5,000'	Box	5,000'	\$483.00

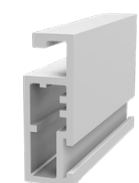

EA56797-150-XXX



EA56796-150-XXX



AR368-16-12XXX



XCR54665-INS



XSG402AW

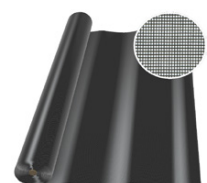

MSFG36X100-L00

\*\*Available in bulk quantities

\*\*Available in bulk quantities

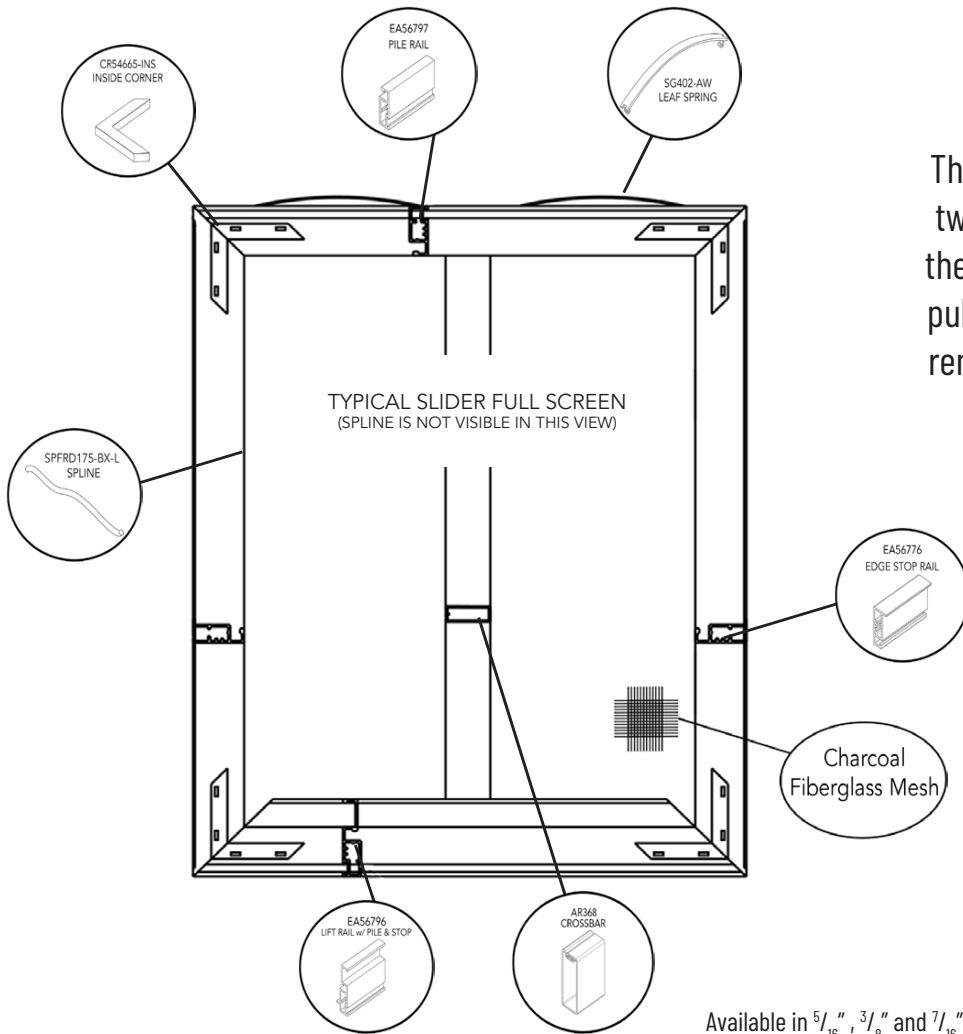

The SL3 (sliding screen) utilizes two leaf springs to help secure the screen in your window and a pull rail for easy installation and removal, an optional crossbar is also available.

Available in  $\frac{5}{16}$ " ,  $\frac{3}{8}$ " and  $\frac{7}{16}$ " , contact RiteScreen for details.

**Standard Colors:**

XXX in part numbers are place holders for Color Code



Series #	Fully Assembled Screen	Size	UOM	List Price
SL3	Minimum Price	0" to 49" UI	United Inch	\$38.10
SL3	U.I. Price	50" UI and Above	United Inch	\$0.7776

Part #	Description	Color	Length	UOM	QTY	List Price
EA56797-150-XXX	Pile Rail	Standard	12.5'	Box	20/pcs	\$658.24
EA56796-150-XXX	Lift Rail w/Pile and Stop	Standard	12.5'	Box	20/pcs	\$851.62
EA56776-150-XXX	Edge Stop Rail	Standard	12.5'	Box	20/pcs	\$664.62
AR368-16-12XXX	Crossbar	Standard	12.5'	Box	152/pcs	\$1,583.36
XCR54665-INS**	Inside Corner	Mill		Box	100/pcs	\$100.66
XSG402AW**	Leaf Spring	Mill		Box	100/pcs	\$83.06
MSFG36X100-L00	36" x 100' Char Fiber Mesh	Charcoal	100'	Roll	400 ft <sup>2</sup>	\$184.80
SPFRD175-BX-L	.175" Diameter Foam Spline	Black	5,000'	Box	5,000'	\$483.00

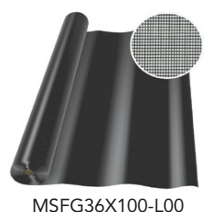
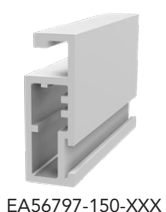

\*\*Available in bulk quantities

\*\*Available in bulk quantities

The SL4 (sliding screen) utilizes two leaf springs to help secure the screen in your window and a pull rail for easy installation and removal, an optional crossbar is also available.

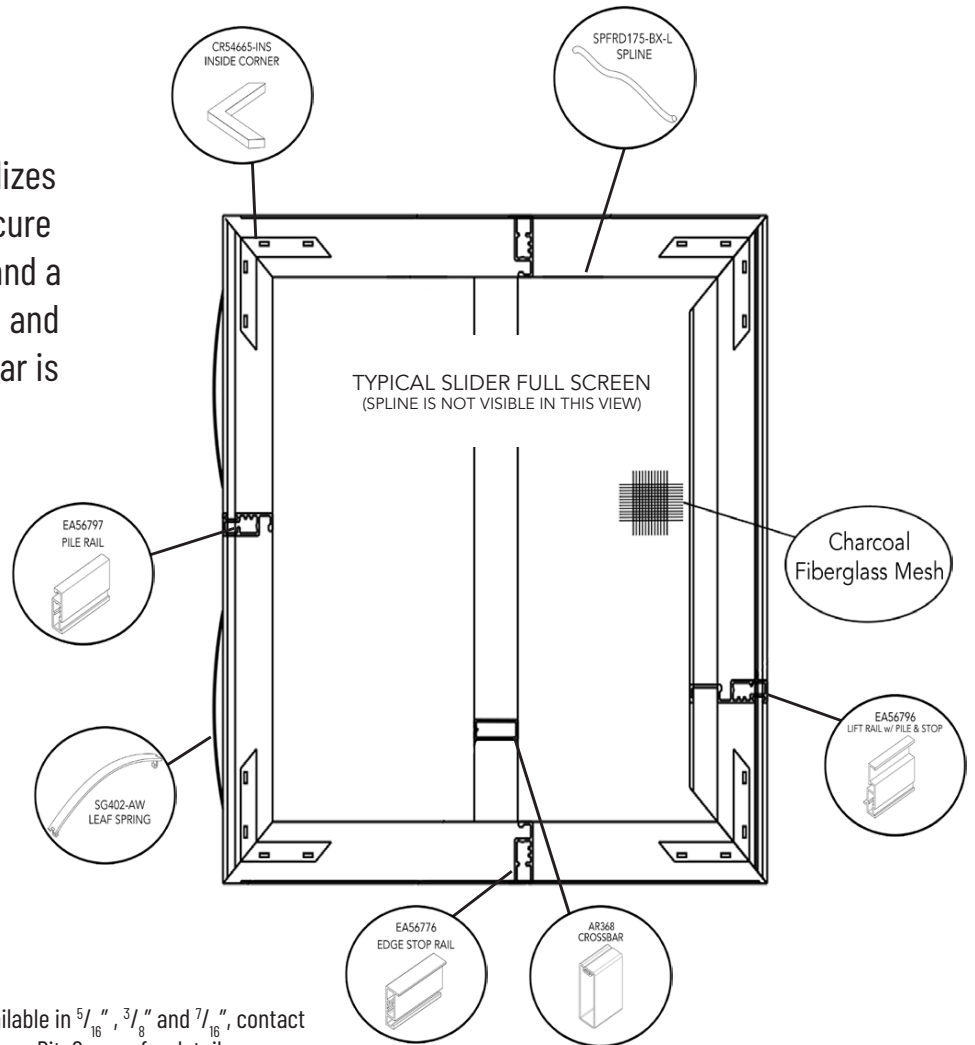

### Standard Colors:

XXX in part numbers are place holders for Color Code

Black (L48)	
White (C01)	
Almond (A29)	
Clay (A22)	
Bronze (B16)	

Available in  $\frac{5}{16}$ " ,  $\frac{3}{8}$ " and  $\frac{7}{16}$ " contact RiteScreen for details.

Series #	Fully Assembled Screen	Size	UOM	List Price
SL4	Minimum Price	0" to 49" UI	United Inch	\$38.10
SL4	U.I. Price	50" UI and Above	United Inch	\$0.7776

Part #	Description	Color	Length	UOM	QTY	List Price
EA56797-150-XXX	Pile Rail	Standard	12.5'	Box	20/pcs	\$658.24
EA56796-150-XXX	Lift Rail w/Pile and Stop	Standard	12.5'	Box	20/pcs	\$851.62
EA56776-150-XXX	Edge Stop Rail	Standard	12.5'	Box	20/pcs	\$664.62
AR368-16-12XXX	Crossbar	Standard	12.5'	Box	152/pcs	\$1,583.36
XCR54665-INS**	Inside Corner	Mill		Box	100/pcs	\$100.66
XSG402AW**	Leaf Spring	Mill		Box	100/pcs	\$83.06
MSFG36X100-L00	36" x 100' Char Fiber Mesh	Charcoal	100'	Roll	400 ft <sup>2</sup>	\$184.80
SPFRD175-BX-L	.175" Diameter Foam Spline	Black	5,000'	Box	5,000'	\$483.00



\*\*Available in bulk quantities

\*\*Available in bulk quantities

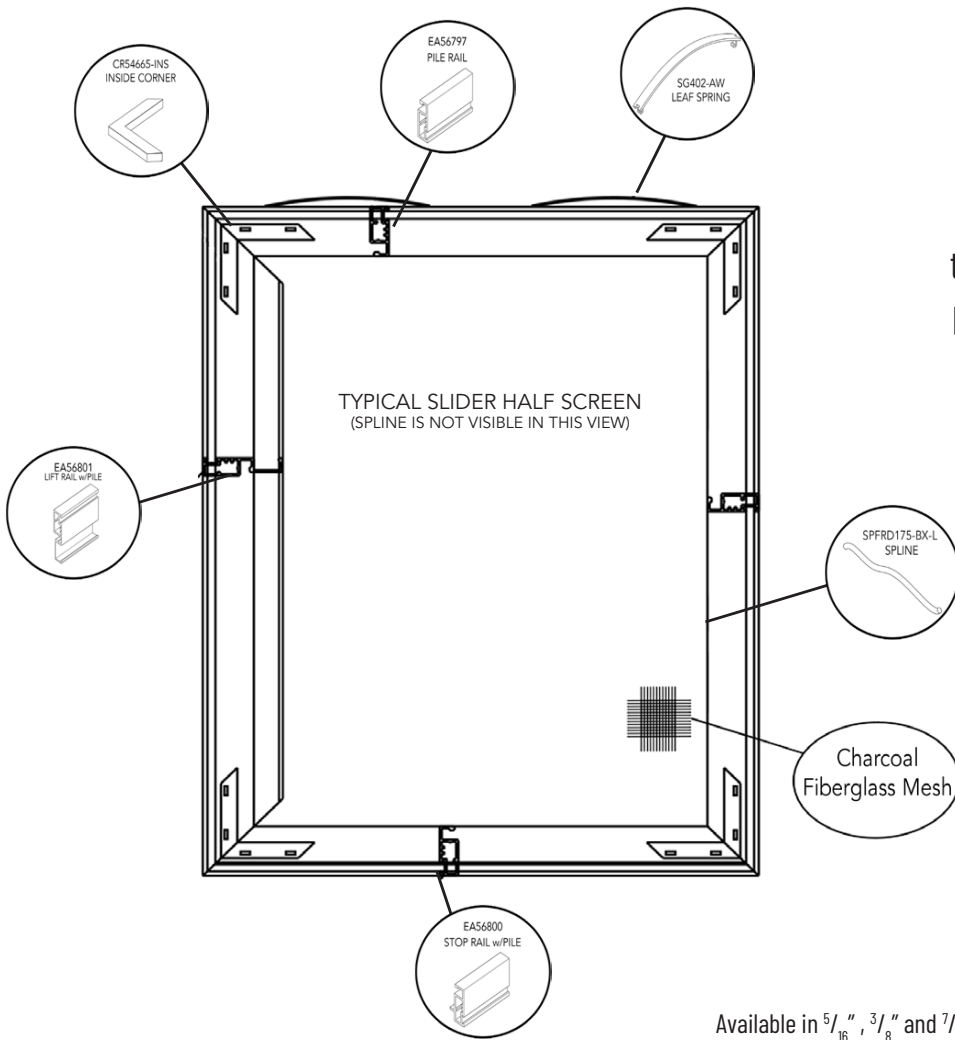

The SL5 (sliding screen) utilizes two leaf springs to help secure the screen in your window and a pull rail for easy installation and removal.

Available in  $\frac{5}{16}$ " ,  $\frac{3}{8}$ " and  $\frac{7}{16}$ " , contact RiteScreen for details.

**Standard Colors:**

XXX in part numbers are place holders for Color Code



Series #	Fully Assembled Screen	Size	UOM	List Price
SL5	Minimum Price	0" to 49" UI	United Inch	\$38.74
SL5	U.I. Price	50" UI and Above	United Inch	\$0.7908

Part #	Description	Color	Length	UOM	QTY	List Price
EA56797-150-XXX	Pile Rail	Standard	12.5'	Box	20/pcs	\$658.24
EA56800-150-XXX	Stop Rail w/Pile	Standard	12.5'	Box	20/pcs	\$658.90
EA56801-150-XXX	Lift Rail w/Pile	Standard	12.5'	Box	20/pcs	\$821.04
XCR54665-INS**	Inside Corner	Mill		Box	100/pcs	\$100.66
XSG402AW**	Leaf Spring	Mill		Box	100/pcs	\$83.06
MSFG36X100-L00	36" x 100' Char Fiber Mesh	Charcoal	100'	Roll	400 ft <sup>2</sup>	\$184.80
SPFRD175-BX-L	.175" Diameter Foam Spline	Black	5,000'	Box	5,000'	\$483.00

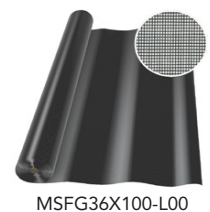
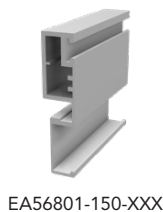
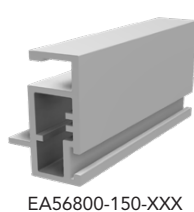
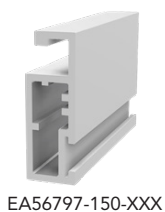

The SL6 (sliding screen) utilizes two leaf springs to help secure the screen in your window and a pull rail for easy installation and removal.

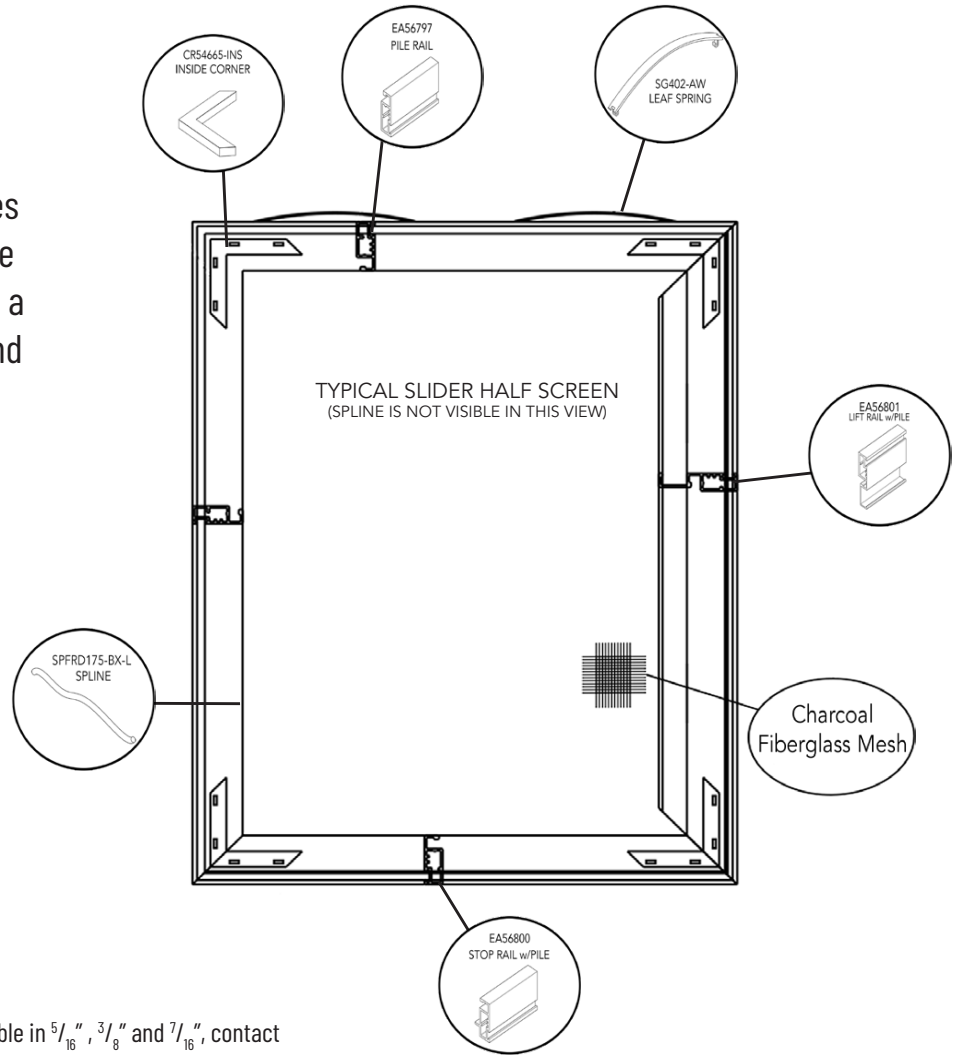

### Standard Colors:

XXX in part numbers are place holders for Color Code



Available in  $\frac{5}{16}$ " ,  $\frac{3}{8}$ " and  $\frac{7}{16}$ " contact RiteScreen for details.

Series #	Fully Assembled Screen	Size	UOM	List Price
SL6	Minimum Price	0" to 49" UI	United Inch	\$38.74
SL6	U.I. Price	50" UI and Above	United Inch	\$0.7908

Part #	Description	Color	Length	UOM	QTY	List Price
EA56797-150-XXX	Pile Rail	Standard	12.5'	Box	20/pcs	\$658.24
EA56800-150-XXX	Stop Rail w/Pile	Standard	12.5'	Box	20/pcs	\$658.90
EA56801-150-XXX	Lift Rail w/Pile	Standard	12.5'	Box	20/pcs	\$821.04
XCR54665-INS**	Inside Corner	Mill		Box	100/pcs	\$100.66
XSG402AW**	Leaf Spring	Mill		Box	100/pcs	\$83.06
MSFG36X100-L00	36" x 100' Char Fiber Mesh	Charcoal	100'	Roll	400 ft <sup>2</sup>	\$184.80
SPFRD175-BX-L	.175" Diameter Foam Spline	Black	5,000'	Box	5,000'	\$483.00

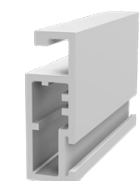

EA56797-150-XXX

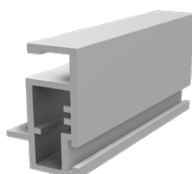

EA56800-150-XXX



EA56801-150-XXX



\*\*Available in bulk quantities

XCR54665-INS



\*\*Available in bulk quantities

XSG402AW

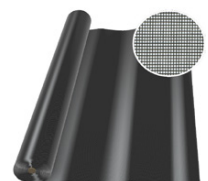

MSFG36X100-L00

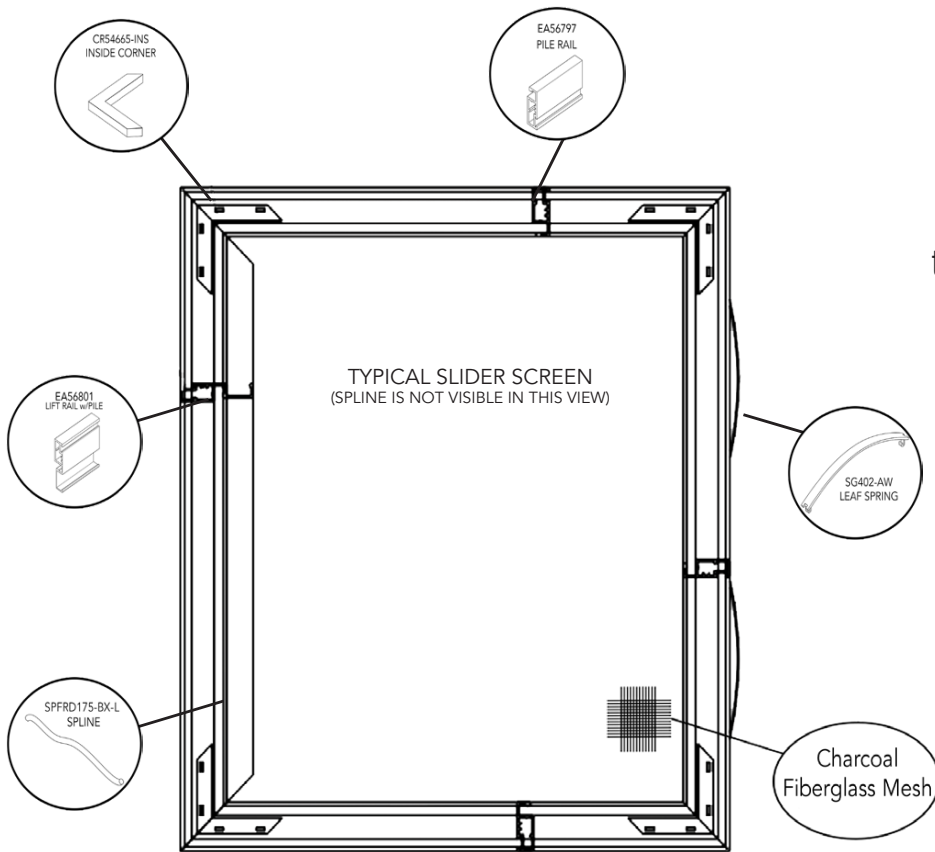

The SL7 (sliding screen) utilizes two leaf springs to help secure the screen in your window and a pull rail for easy installation and removal.

Available in  $\frac{5}{16}$ " ,  $\frac{3}{8}$ " and  $\frac{7}{16}$ " , contact RiteScreen for details.

**Standard Colors:**

XXX in part numbers are place holders for Color Code



Series #	Fully Assembled Screen	Size	UOM	List Price
SL7	Minimum Price	0" to 49" UI	United Inch	\$38.74
SL7	U.I. Price	50" UI and Above	United Inch	\$0.7908

Part #	Description	Color	Length	UOM	QTY	List Price
EA56797-150-XXX	Pile Rail	Standard	12.5'	Box	20/pcs	\$658.24
EA56801-150-XXX	Lift Rail w/Pile	Standard	12.5'	Box	20/pcs	\$821.04
XCR54665-INS**	Inside Corner	Mill		Box	100/pcs	\$100.66
XSG402AW**	Leaf Spring	Mill		Box	100/pcs	\$83.06
MSFG36X100-L00	36" x 100' Char Fiber Mesh	Charcoal	100'	Roll	400 ft <sup>2</sup>	\$184.80
SPFRD175-BX-L	.175" Diameter Foam Spline	Black	5,000'	Box	5,000'	\$483.00

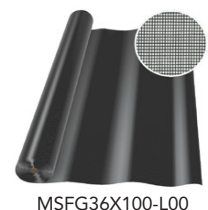
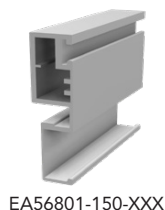
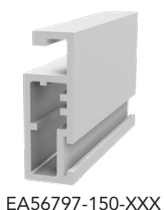



The FS1 (full screen) is a general-purpose screen that does not use pull tabs or plungers

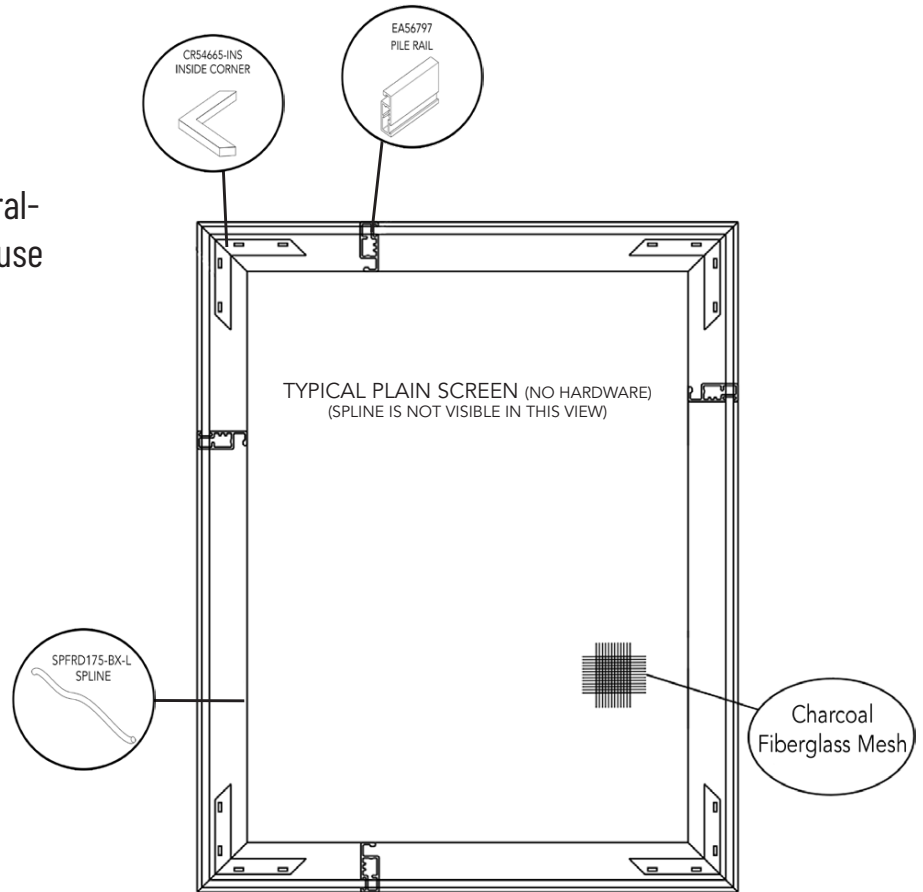

### Standard Colors:

XXX in part numbers are place holders for Color Code



Available in  $\frac{5}{16}$ " ,  $\frac{3}{8}$ " and  $\frac{7}{16}$ " contact RiteScreen for details.

Series #	Fully Assembled Screen	Size	UOM	List Price
FS1	Minimum Price	0" to 49" UI	United Inch	\$35.46
FS1	U.I. Price	50" UI and Above	United Inch	\$0.7236

Part #	Description	Color	Length	UOM	QTY	List Price
EA56797-150-XXX	Pile Rail	Standard	12.5'	Box	20/pcs	\$658.24
XCR54665-INS**	Inside Corner	Mill		Box	100/pcs	\$100.66
SPFRD175-BX-L	.175" Diameter Foam Spline	Black	5,000'	Box	5,000'	\$483.00
MSFG36X100-L00	36" x 100' Char Fiber Mesh	Charcoal	100'	Roll	400 ft <sup>2</sup>	\$184.80

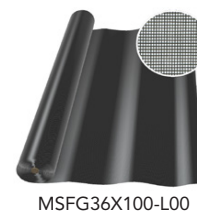
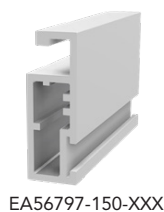

\*\*Available in bulk quantities

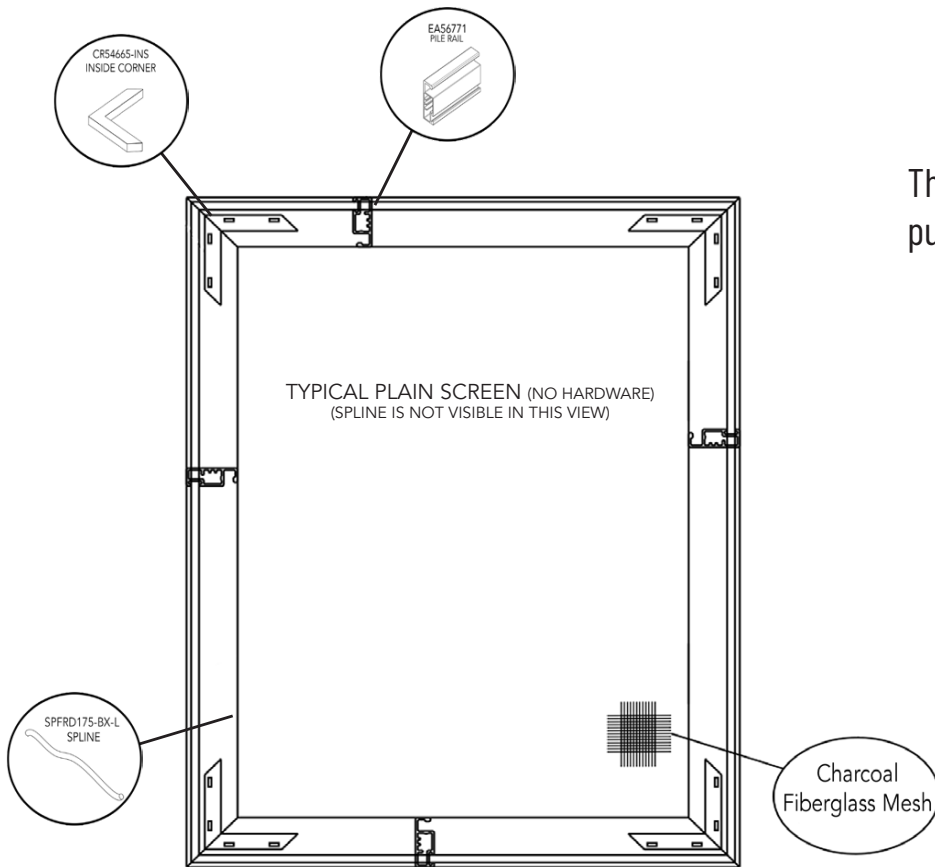

The FS2 (full screen) is a general-purpose screen that does not use pull tabs or plungers

Available in  $\frac{5}{16}$ " ,  $\frac{3}{8}$ " and  $\frac{7}{16}$ " , contact RiteScreen for details.

Series #	Fully Assembled Screen	Size	UOM	List Price
FS2	Minimum Price	0" to 49" UI	United Inch	\$35.46
FS2	U.I. Price	50" UI and Above	United Inch	\$0.7236

### Standard Colors:

XXX in part numbers are place holders for Color Code



Part #	Description	Color	Length	UOM	QTY	List Price
EA56771-150-XXX	Pile Rail	Standard	12.5'	Box	20/pcs	\$734.14
XCR54665-INS**	Inside Corner	Mill		Box	100/pcs	\$100.66
SPFRD175-BX-L	.175" Diameter Foam Spline	Black	5,000'	Box	5,000'	\$483.00
MSFG36X100-L00	36" x 100' Char Fiber Mesh	Charcoal	100'	Roll	400 ft <sup>2</sup>	\$184.80



EA56771-150-XXX



XCR54665-INS

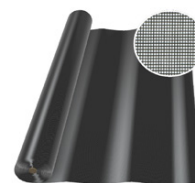

MSFG36X100-L00

\*\*Available in bulk quantities

The CA1 (casement) utilizes two leaf springs to help secure the screen in your window and a wider frame for better coverage.

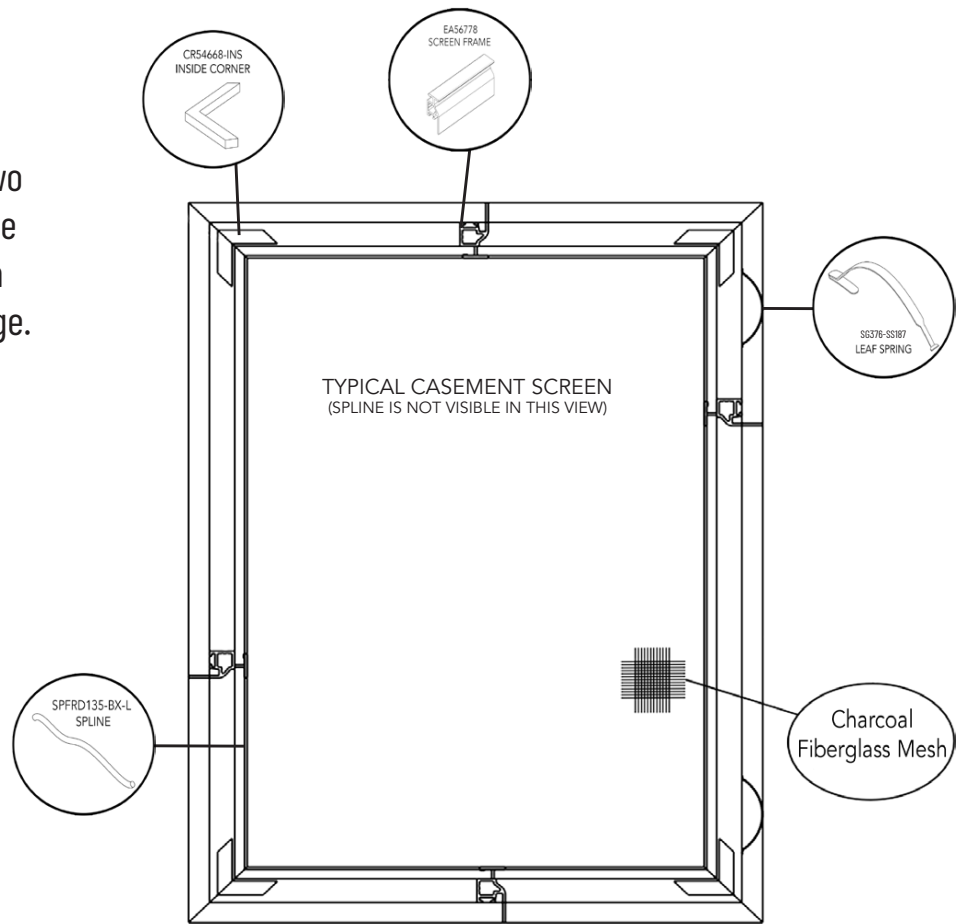

### Standard Colors:

XXX in part numbers are place holders for Color Code



Shown in  $\frac{3}{8}$ "

Series #	Fully Assembled Screen	Size	UOM	List Price
CA1	Minimum Price	0" to 49" UI	United Inch	\$39.68
CA1	U.I. Price	50" UI and Above	United Inch	\$0.8096

Part #	Description	Color	Length	UOM	QTY	List Price
EA56778-150-XXX	Screen Frame	Standard	12.5'	Box	20/ea	\$797.28
XCR54668-INS**	Inside Corner	Mill		Box	100/pcs	\$111.74
XSG376-SS187**	Leaf Spring	Mill		Box	100/pcs	\$165.60
MSFG36X100-L00	36" x 100' Char Fiber Mesh	Charcoal	100'	Roll	400 ft <sup>2</sup>	\$184.80
SPFRD135-BX-L	.135" Diameter Foam Spline	Black	8,000'	Box	8,000'	\$564.48

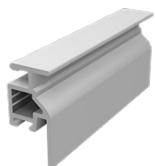

EA56778-150-XXX

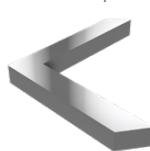

XCR54668-INS



XSG376-SS187

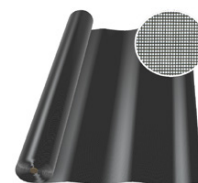

MSFG36X100-L00

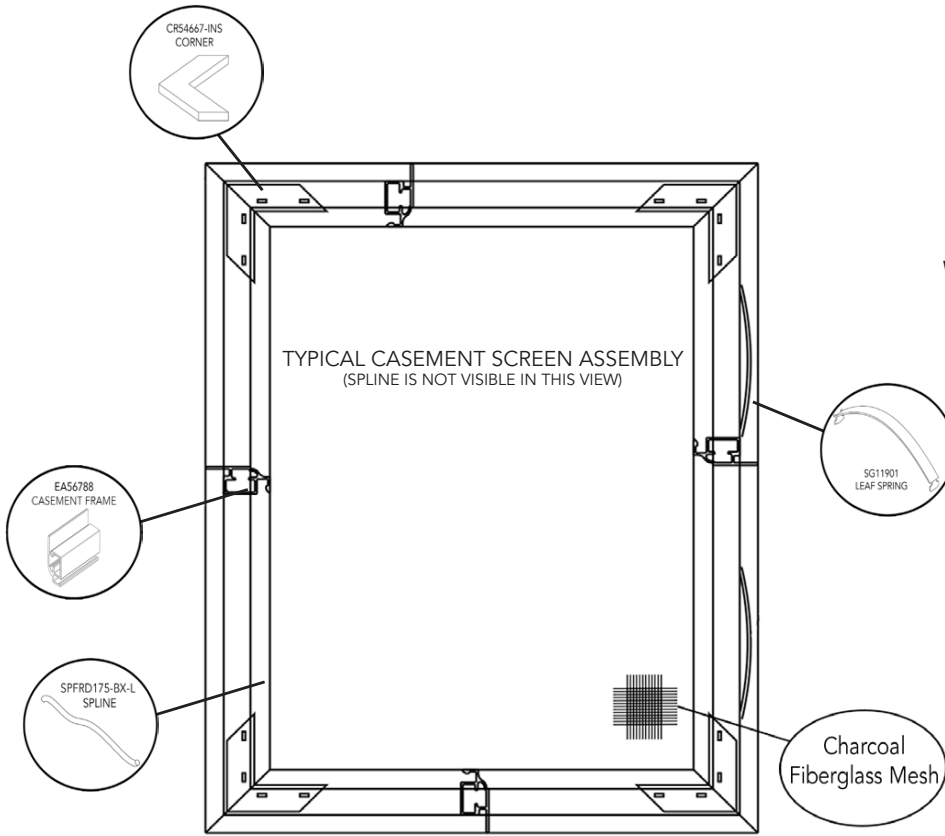

The CA2 (casement) utilizes two leaf springs to help secure the screen in your window and a wider frame for better coverage.

Shown in  $\frac{3}{8}$ "

**Standard Colors:**

XXX in part numbers are  
placeholders for Color Code



Series #	Fully Assembled Screen	Size	UOM	List Price
CA2	Minimum Price	0" to 49" UI	United Inch	\$45.42
CA2	U.I. Price	50" UI and Above	United Inch	\$0.9268

Part #	Description	Color	Length	UOM	QTY	List Price
EA56788-150-XXX	Casement Frame	Standard	12.5'	Box	20/pcs	\$875.82
XCR54667-INS**	Corner	Mill		Box	100/pcs	\$111.74
XSG11901**	Leaf Spring	Mill		Box	100/pcs	\$113.16
MSFG36X100-L00	36" x 100' Char Fiber Mesh	Charcoal	100'	Roll	400 ft <sup>2</sup>	\$184.80
SPFRD175-BX-L	.175" Diameter Foam Spline	Black	5,000'	Box	5,000'	\$483.00

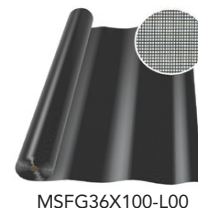

The CA3 (casement) utilizes two leaf springs to help secure the screen in your window and a wider frame for better coverage.

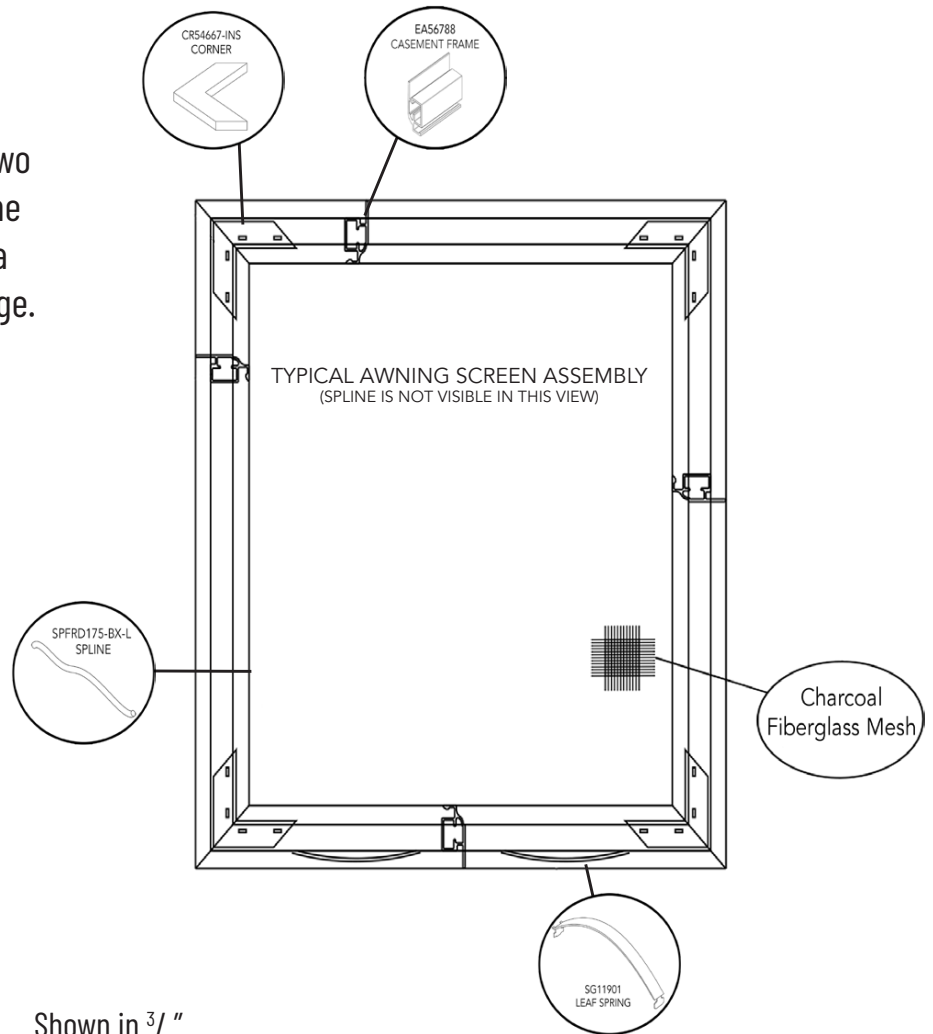

### Standard Colors:

XXX in part numbers are place holders for Color Code



Shown in  $\frac{3}{8}$ "

Series #	Fully Assembled Screen	Size	UOM	List Price
CA3	Minimum Price	0" to 49" UI	United Inch	\$39.32
CA3	U.I. Price	50" UI and Above	United Inch	\$0.8024

Part #	Description	Color	Length	UOM	QTY	List Price
EA56788-150-XXX	Casement Frame	Standard	12.5'	Box	20/pcs	\$875.82
XCR54667-INS**	Corner	Mill		Box	100/pcs	\$111.74
XSG11901**	Leaf Spring	Mill		Box	100/pcs	\$113.16
MSFG36X100-L00	36" x 100' Char Fiber Mesh	Charcoal	100'	Roll	400 ft²	\$184.80
SPFRD175-BX-L	.175" Diameter Foam Spline	Black	5,000'	Box	5,000'	\$483.00



EA56788-150-XXX



XCR54667-INS

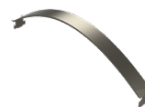

XSG11901

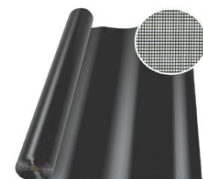

MSFG36X100-L00

\*\*Available in bulk quantities

\*\*Available in bulk quantities

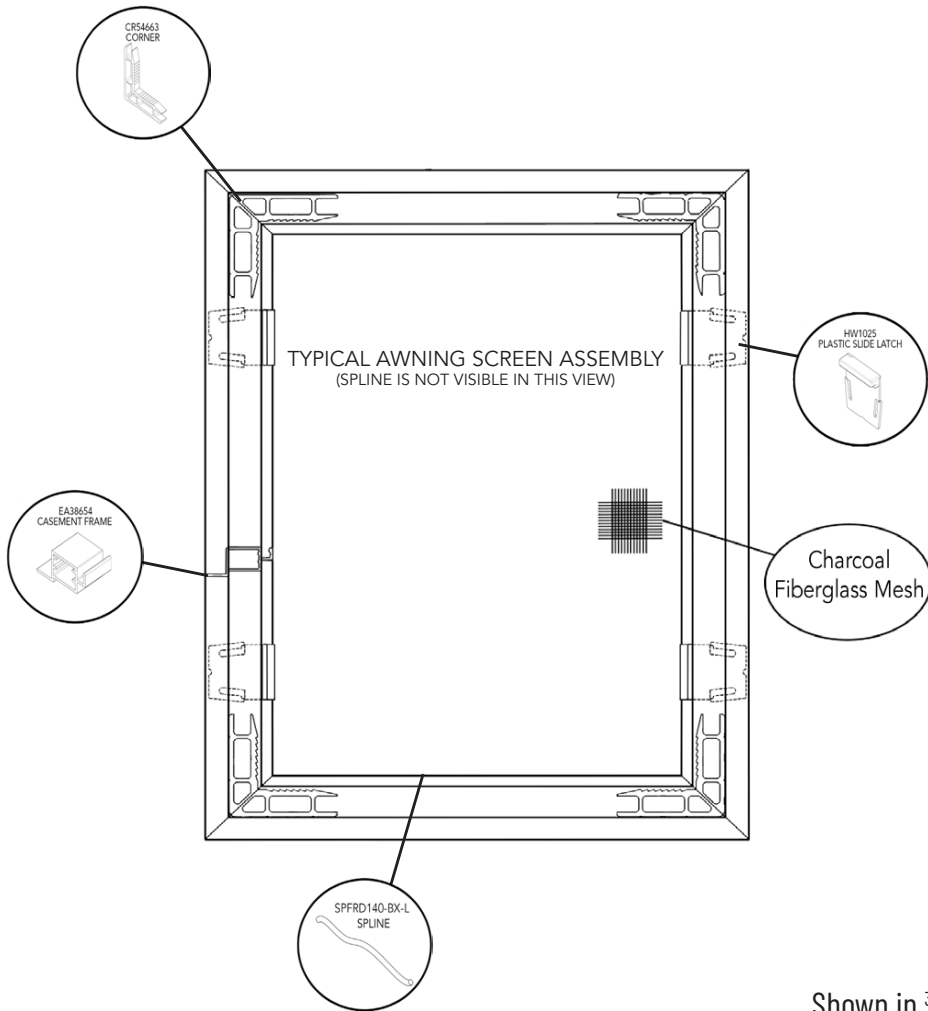

The CA4 (casement) utilizes four side latches to help secure the screen in your window and a wider frame for better coverage.

Shown in  $\frac{3}{8}$ "

**Standard Colors:**

XXX in part numbers are  
placeholders for Color Code



Series #	Fully Assembled Screen	Size	UOM	List Price
CA4	Minimum Price	0" to 49" UI	United Inch	\$44.14
CA4	U.I. Price	50" UI and Above	United Inch	\$0.9010

Part #	Description	Color	Length	UOM	QTY	List Price
EA38654-150-XXX	Casement Frame	Standard	12.5'	Box	20/pcs	\$935.66
XCR54663-328-IS**	Inside Corner	Mill		Box	100/pcs	\$110.34
HXW1025-XXX**	Plastic Side Latch	White or Black		Box	100/pcs	\$92.56
MSFG36X100-L00	36" x 100' Char Fiber Mesh	Charcoal	100'	Roll	400 ft <sup>2</sup>	\$184.80
SPFRD140-BX-L	Foam Spline	Black	8,000'	Box	8,000'	\$556.80

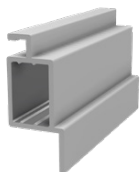

EA38654-150-XXX



XCR54663-328-IS



HXW1025-XXX

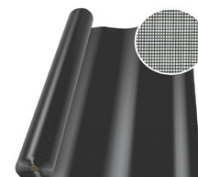

MSFG36X100-L00

The WK1 is designed for a wicket window and features our proprietary wicket design for easy adjustment.

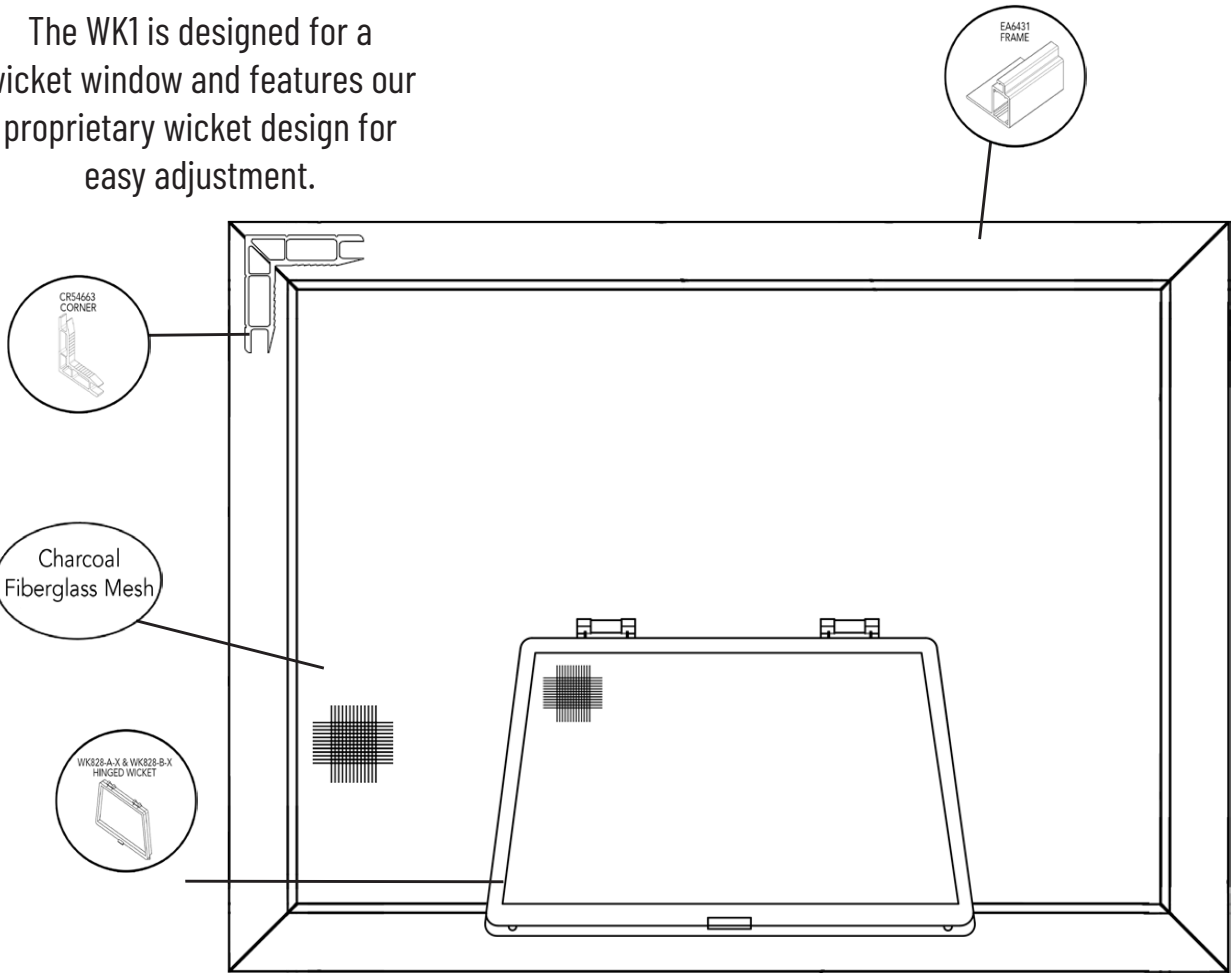

### Standard Colors:

XXX in part numbers are place holders for Color Code



Series #	Fully Assembled Screen	Size	UOM	List Price
WK1	Minimum Price	0" to 49" UI	United Inch	\$81.80
WK1	U.I. Price	50" UI and Above	United Inch	\$1.6692
	Additional Wicket Cost		Per Wicket	+\$16.72

Part #	Description	Color	Length	UOM	QTY	List Price
WEA6431-150-XXX	Stand-off Frame	Standard	12.5'	Box	20/pcs	\$1128.60
XCR54663-328-IS**	Corner	Mill		Box	100/pcs	\$110.34
WK828-B-X	Wicket	Black		Box	200	\$2,147.20
MSFG36X100-L00	36" x 100' Char Fiber Mesh	Charcoal	100'	Roll	400 ft <sup>2</sup>	\$184.80

\*\*Available in bulk quantities

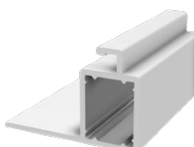

EA6431-150-XXX



XCR54663-328-IS



WK828-B-X

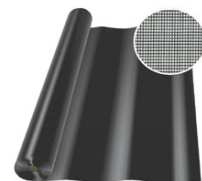

MSFG36X100-L00





# ROLL-FORMED WINDOW SCREENS





Our roll-formed screen frame was developed by RiteScreen engineers and is shaped in-house.



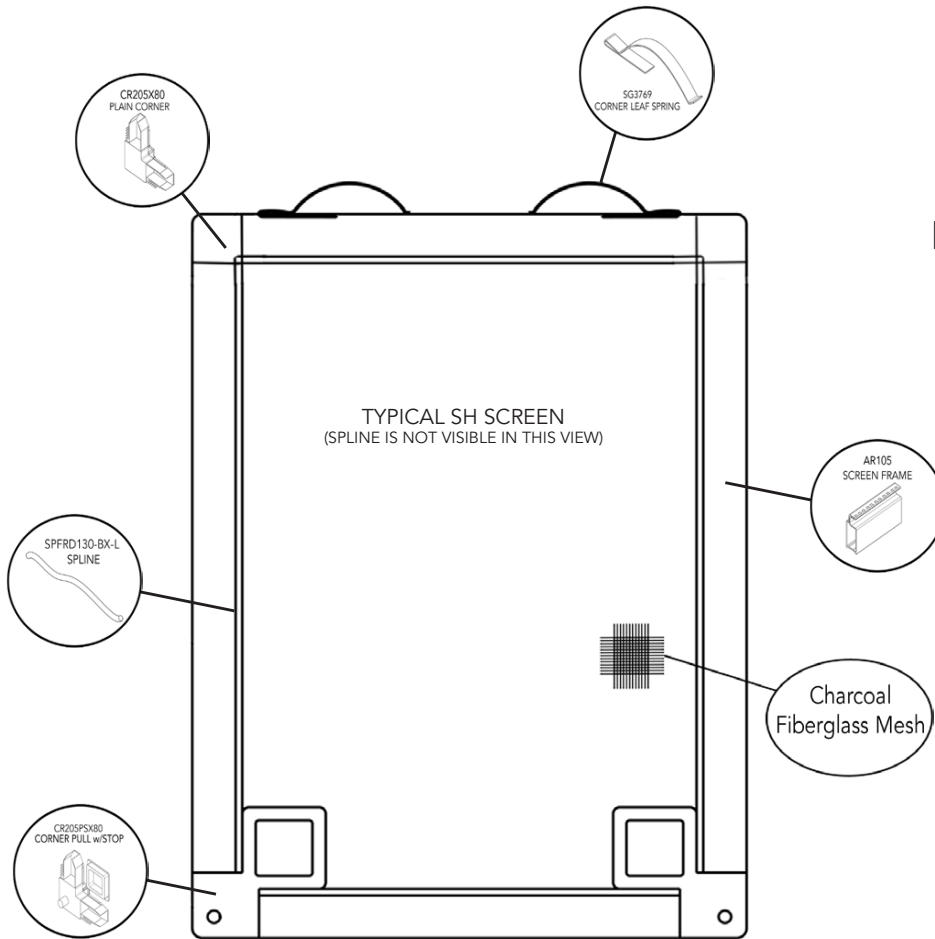

The RFSH1 (roll-formed single hung) utilizes two leaf springs to help secure the screen in your window and two pull tabs for easy installation and removal.

Shown in  $\frac{5}{16}$ ". Also available in  $\frac{3}{8}$ " and  $\frac{7}{16}$ ", contact RiteScreen for details.

Series #	Fully Assembled Screen	Size	UOM	List Price
RFSH1	Minimum Price	0" to 49" UI	United Inch	\$22.58
RFSH1	U.I. Price	50" UI and Above	United Inch	\$0.4608
RFSH1-W	With Woolpile	50" UI and Above	United Inch	\$0.5174

**Standard Colors:**

XXX in part numbers are place holders for Color Code



Part #	Description	Color	Length	UOM	QTY	List Price
AR105-16-12XXX	Screen Frame	Standard	12.5'	Box	152/pcs	\$1,583.72
XCR205X80-XXX**	Plain Corner	Standard		Box	100/pcs	\$77.68
XCR205PSX80-XXX**	Corner Pull w/Stop	Standard		Box	100/pcs	\$83.76
XSG3769**	Leaf Spring	Mill		Box	100/pcs	\$88.96
MSFG36X100-L00	36" x 100' Char Fiber Mesh	Charcoal	100'	Roll	400 ft <sup>2</sup>	\$184.80
SPFRD130-BX-L	Foam Spline	Black	8,000'	Box	8,000'	\$369.60



AR105-16-12XXX



XCR205X80-XXX



XCR205PSX80-XXX



XSG3769

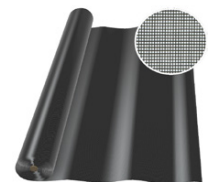

MSFG36X100-L00

The RFSH2 (roll-formed single hung) utilizes two leaf springs to help secure the screen in your window and two pull tabs for easy installation and removal.

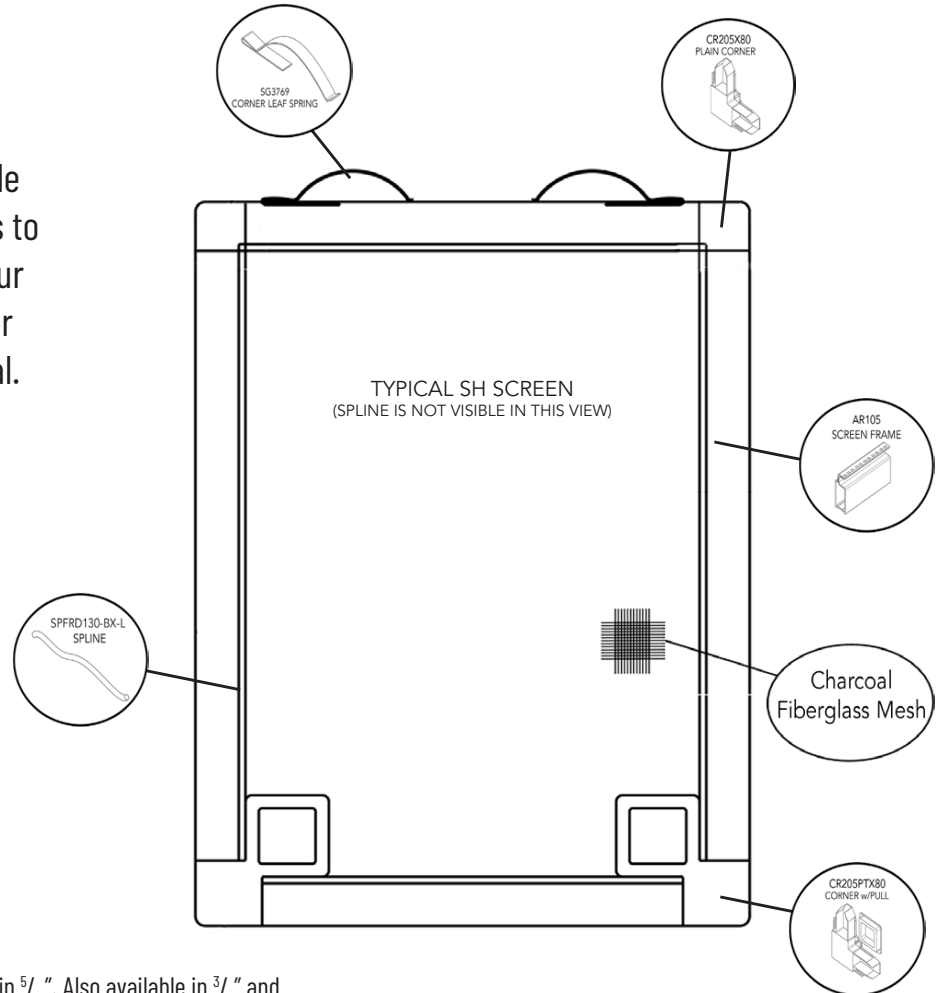

### Standard Colors:

XXX in part numbers are place holders for Color Code



Shown in  $\frac{5}{16}$ ". Also available in  $\frac{3}{8}$ " and  $\frac{7}{16}$ ", contact RiteScreen for details.

Series #	Fully Assembled Screen	Size	UOM	List Price
RFSH2	Minimum Price	0" to 49" UI	United Inch	\$22.58
RFSH2	U.I. Price	50" UI and Above	United Inch	\$0.4608
RFSH2-W	With Woolpile	50" UI and Above	United Inch	\$0.5174

Part #	Description	Color	Length	UOM	QTY	List Price
AR105-16-12XXX	Screen Frame	Standard	12.5'	Box	152/pcs	\$1,583.72
XCR205X80-XXX**	Plain Corner	Standard		Box	100/pcs	\$77.68
XCR205PTX80-XXX**	Corner w/Pull	Standard		Box	100/pcs	\$83.58
XSG3769**	Leaf Spring	Mill		Box	100/pcs	\$88.96
MSFG36X100-L00	36" x 100' Char Fiber Mesh	Charcoal	100'	Roll	400 ft <sup>2</sup>	\$184.80
SPFRD130-BX-L	Foam Spline	Black	8,000'	Box	8,000'	\$369.60



AR105-16-12XXX



XCR205X80-XXX



XCR205PTX80-XXX



XSG3769

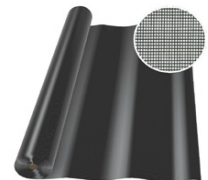

MSFG36X100-L00

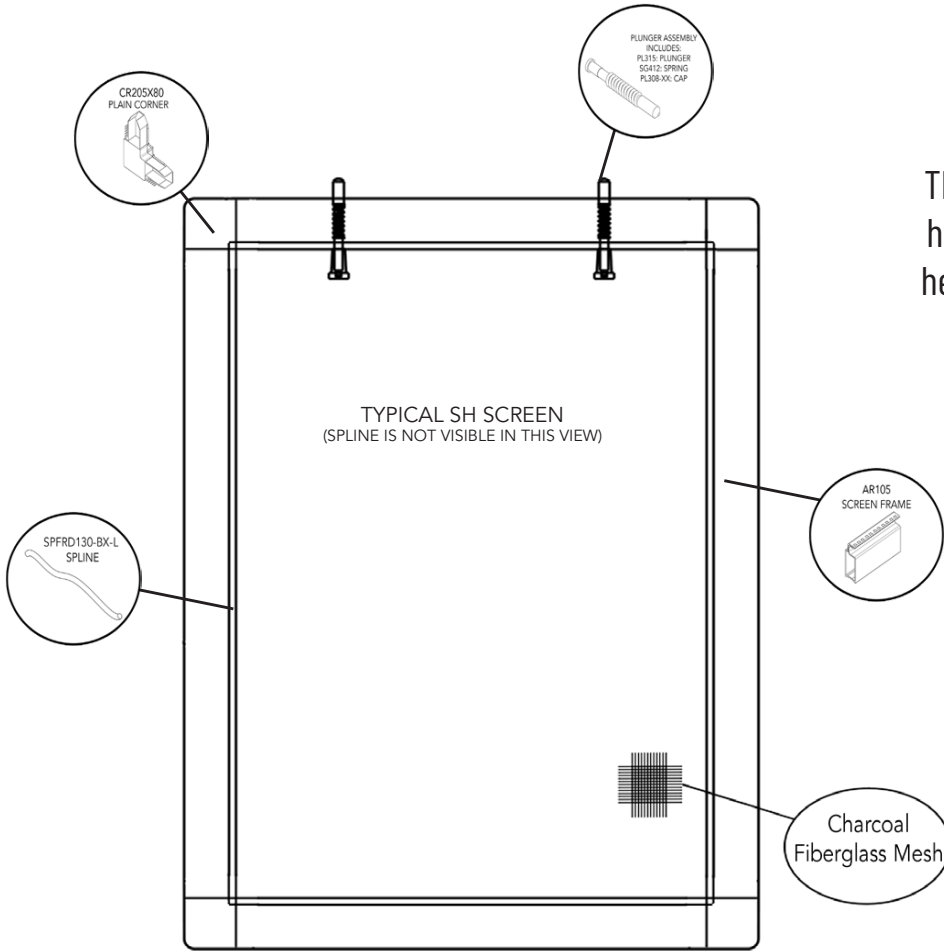

The RFSH3 (roll-formed single hung) utilizes two plungers to help secure the screen in your window.

Shown in  $\frac{5}{16}$ ". Also available in  $\frac{3}{8}$ " and  $\frac{7}{16}$ ". contact RiteScreen for details.

Series #	Fully Assembled Screen	Size	UOM	List Price
RFSH3	Minimum Price	0" to 49" UI	United Inch	\$22.96
RFSH3	U.I. Price	50" UI and Above	United Inch	\$0.4688
RFSH3-W	With Woolpile	50" UI and Above	United Inch	\$0.5254

**Standard Colors:**

XXX in part numbers are place holders for Color Code

White (C01)



Black (L48)



Clay (A22)



Almond (A29)



Bronze (B16)



Part #	Description	Color	Length	UOM	QTY	List Price
AR105-16-12XXX	Screen Frame	Standard	12.5'	Box	152/pcs	\$1,583.72
XCR205X80-XXX**	Plain Corner	Standard		Box	100/pcs	\$77.68
PL315/SG412/PL308-XXX	Plunger Assembly				See Component Section for Pricing	
SPFRD130-BX-L	Foam Spline	Black	8,000'	Box	8,000'	\$369.60
MSFG36X100-L00	36" x 100' Char Fiber Mesh	Charcoal	100'	Roll	400 ft <sup>2</sup>	\$184.80



AR105-16-12XXX



XCR205X80-XXX



PL315/SG412/PL308-XXX

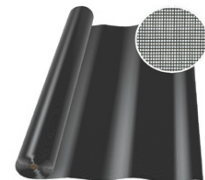

MSFG36X100-L00

\*\*Available in bulk quantities



The RFSH4 (roll-formed single hung) utilizes two plungers to help secure the screen in your window.

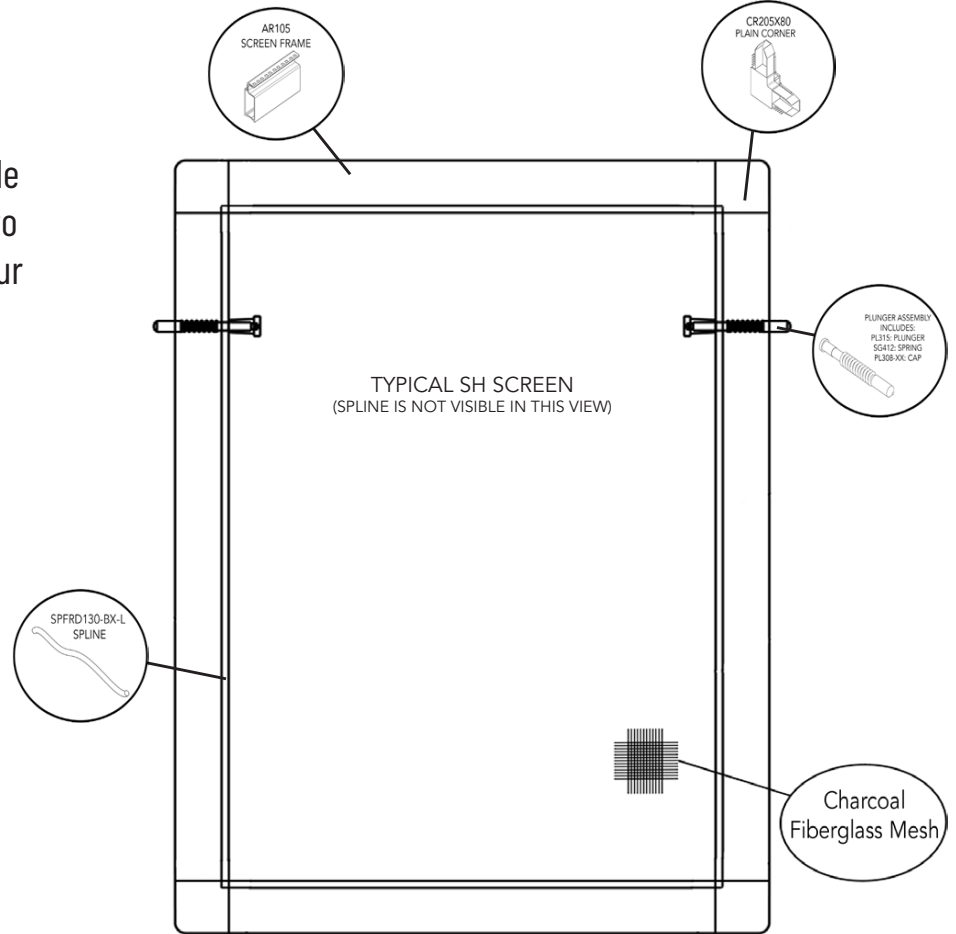

### Standard Colors:

XXX in part numbers are place holders for Color Code



Shown in  $\frac{5}{16}$ ". Also available in  $\frac{3}{8}$ " and  $\frac{7}{16}$ ", contact RiteScreen for details.

Series #	Fully Assembled Screen	Size	UOM	List Price
RFSH4	Minimum Price	0" to 49" UI	United Inch	\$22.96
RFSH4	U.I. Price	50" UI and Above	United Inch	\$0.4688
RFSH4-W	With Woolpile	50" UI and Above	United Inch	\$0.5254

Part #	Description	Color	Length	UOM	QTY	List Price
AR105-16-12XXX	Screen Frame	Standard	12.5'	Box	152/pcs	\$1,583.72
XCR205X80-XXX**	Plain Corner	Standard		Box	100/pcs	\$77.68
PL315/SG412/PL308-XXX	Plunger Assembly			See Component Section for Pricing		
SPFRD130-BX-L	Foam Spline	Black	8,000'	Box	8,000'	\$369.60
MSFG36X100-L00	36" x 100' Char Fiber Mesh	Charcoal	100'	Roll	400 ft <sup>2</sup>	\$184.80



AR105-16-12XXX



XCR205X80-XXX



PL315/SG412/PL308-XXX

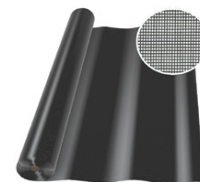

MSFG36X100-L00

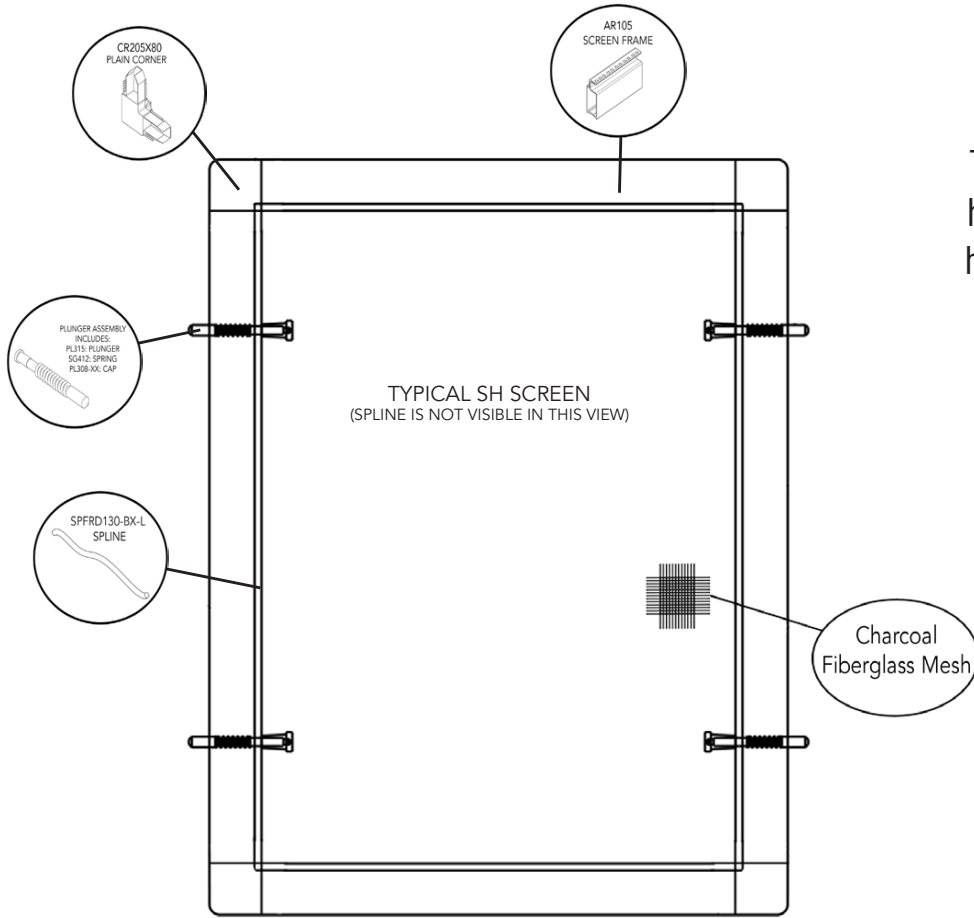

The RFSH5 (roll-formed single hung) utilizes four plungers to help secure the screen in your window.

Shown in  $\frac{5}{16}$ ". Also available in  $\frac{3}{8}$ " and  $\frac{7}{16}$ ", contact RiteScreen for details.

Series #	Fully Assembled Screen	Size	UOM	List Price
RFSH5	Minimum Price	0" to 49" UI	United Inch	\$23.90
RFSH5	U.I. Price	50" UI and Above	United Inch	\$0.4878

**Standard Colors:**

XXX in part numbers are  
placeholders for Color Code



Part #	Description	Color	Length	UOM	QTY	List Price
AR105-16-12XXX	Screen Frame	Standard	12.5'	Box	152/pcs	\$1,583.72
XCR205X80-XXX**	Plain Corner	Standard		Box	100/pcs	\$77.68
PL315/SG412/PL308-XXX	Plunger Assembly				See Component Section for Pricing	
SPFRD130-BX-L	Foam Spline	Black	8,000'	Box	8,000'	\$369.60
MSFG36X100-L00	36" x 100' Char Fiber Mesh	Charcoal	100'	Roll	400 ft <sup>2</sup>	\$184.80



AR105-16-12XXX



XCR205X80-XXX



PL315/SG412/PL308-XXX

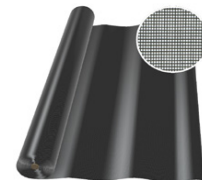

MSFG36X100-L00

\*\*Available in bulk quantities

The RFSH6 (roll-formed single hung) utilizes two swivel clips to help secure the screen in your window.

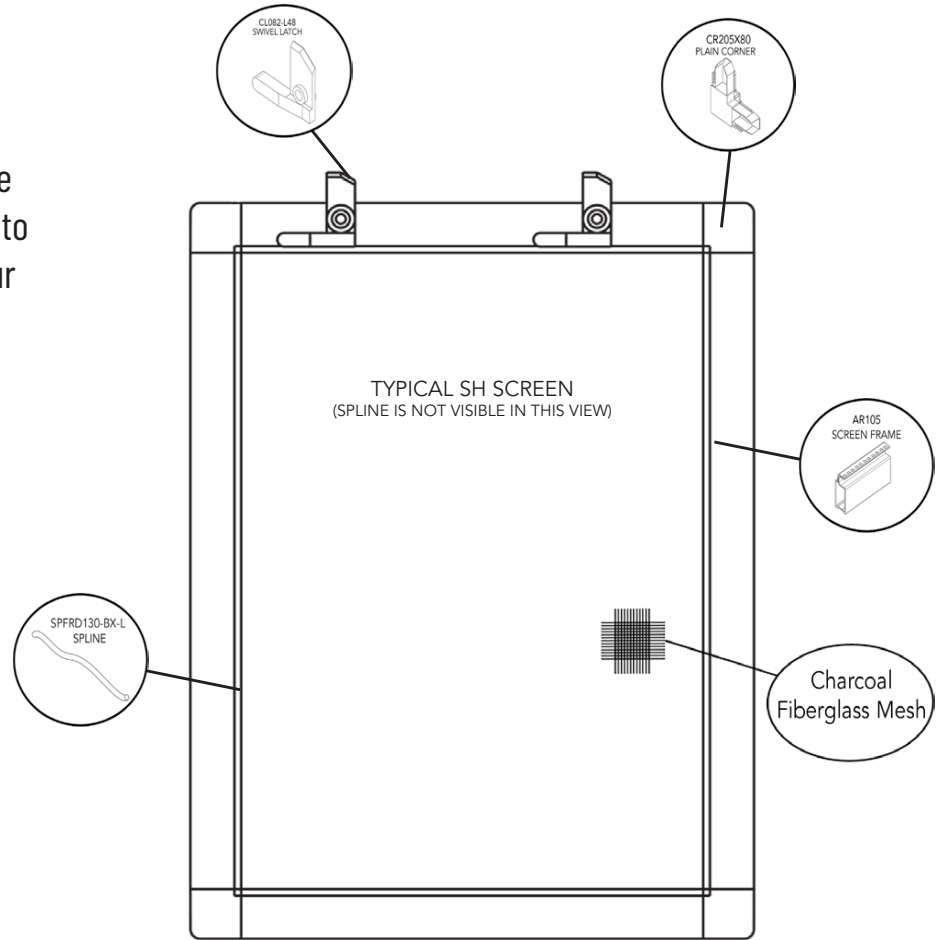

### Standard Colors:

XXX in part numbers are place holders for Color Code



Shown in  $\frac{5}{16}$ ". Also available in  $\frac{3}{8}$ " and  $\frac{7}{16}$ ", contact RiteScreen for details.

Series #	Fully Assembled Screen	Size	UOM	List Price
RFSH6	Minimum Price	0" to 49" UI	United Inch	\$22.72
RFSH6	U.I. Price	50" UI and Above	United Inch	\$0.4634

Part #	Description	Color	Length	UOM	QTY	List Price
AR105-16-12XXX	Screen Frame	Standard	12.5'	Box	152/pcs	\$1,583.72
XCR205X80-XXX**	Plain Corner	Standard		Box	100/pcs	\$77.68
XCL082-L48**	Swivel Latch	Black		Box	100/pcs	\$96.96
SPFRD130-BX-L	Foam Spline	Black	8,000'	Box	8,000'	\$369.60
MSFG36X100-L00	36" x 100' Char Fiber Mesh	Charcoal	100'	Roll	400 ft <sup>2</sup>	\$184.80



AR105-16-12XXX



XCR205X80-XXX



XCL082-L48

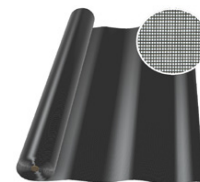

MSFG36X100-L00

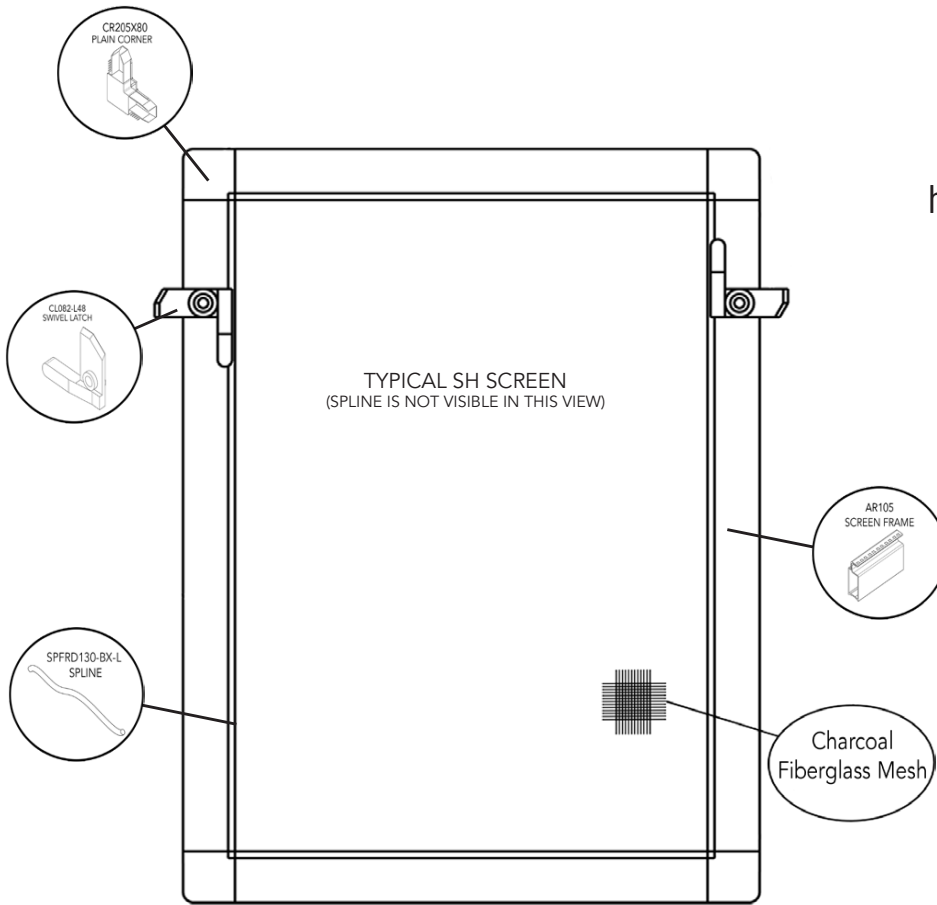

The RFSH7 (roll-formed single hung) utilizes two swivel clips to help secure the screen in your window.

Shown in  $\frac{5}{16}$ ". Also available in  $\frac{3}{8}$ " and  $\frac{7}{16}$ ", contact RiteScreen for details.

Series #	Fully Assembled Screen	Size	UOM	List Price
RFSH7	Minimum Price	0" to 49" UI	United Inch	\$22.72
RFSH7	U.I. Price	50" UI and Above	United Inch	\$0.4634

**Standard Colors:**

XXX in part numbers are  
placeholders for Color Code

White (C01)



Black (L48)



Clay (A22)



Almond (A29)



Bronze (B16)



Part #	Description	Color	Length	UOM	QTY	List Price
AR105-16-12XXX	Screen Frame	Standard	12.5'	Box	152/pcs	\$1,583.72
XCR205X80-XXX**	Plain Corner	Standard		Box	100/pcs	\$77.68
XCL082-L48**	Swivel Latch	Black		Box	100/pcs	\$96.96
SPFRD130-BX-L	Foam Spline	Black	8,000'	Box	8,000'	\$369.60
MSFG36X100-L00	36" x 100' Char Fiber Mesh	Charcoal	100'	Roll	400 ft <sup>2</sup>	\$184.80



AR105-16-12XXX



XCR205X80-XXX



XCL082-L48

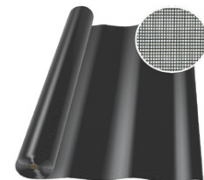

MSFG36X100-L00

The RFSH8 (roll-formed single hung) utilizes four swivel clips to help secure the screen in your window.

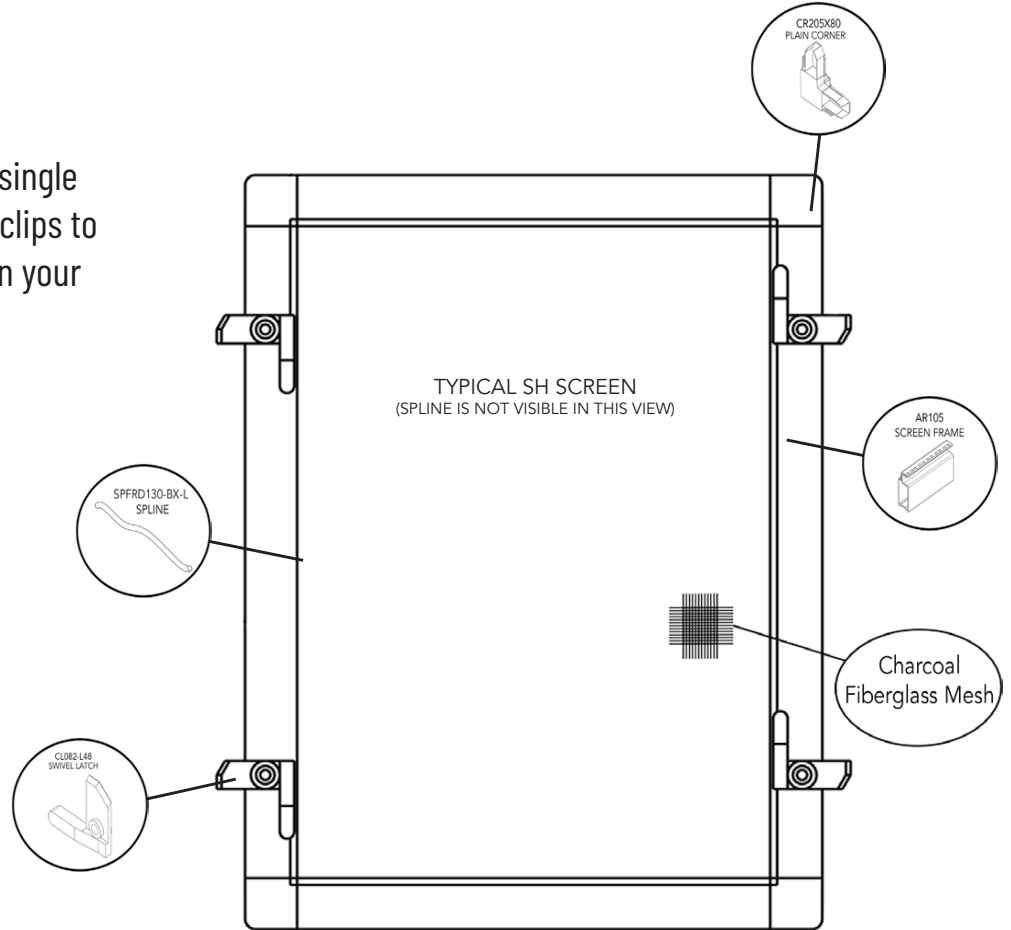

### Standard Colors:

XXX in part numbers are place holders for Color Code



Shown in  $\frac{5}{16}$ ". Also available in  $\frac{3}{8}$ " and  $\frac{7}{16}$ ", contact RiteScreen for details.

Series #	Fully Assembled Screen	Size	UOM	List Price
RFSH8	Minimum Price	0" to 49" UI	United Inch	\$23.38
RFSH8	U.I. Price	50" UI and Above	United Inch	\$0.4772

Part #	Description	Color	Length	UOM	QTY	List Price
AR105-16-12XXX	Screen Frame	Standard	12.5'	Box	152/pcs	\$1,583.72
XCR205X80-XXX**	Plain Corner	Standard		Box	100/pcs	\$77.68
XCL082-L48**	Swivel Latch	Black		Box	100/pcs	\$96.96
SPFRD130-BX-L	Foam Spline	Black	8,000'	Box	8,000'	\$369.60
MSFG36X100-L00	36" x 100' Char Fiber Mesh	Charcoal	100'	Roll	400 ft <sup>2</sup>	\$184.80



AR105-16-12XXX



XCR205X80-XXX



XCL082-L48

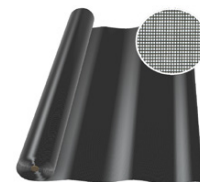

MSFG36X100-L00



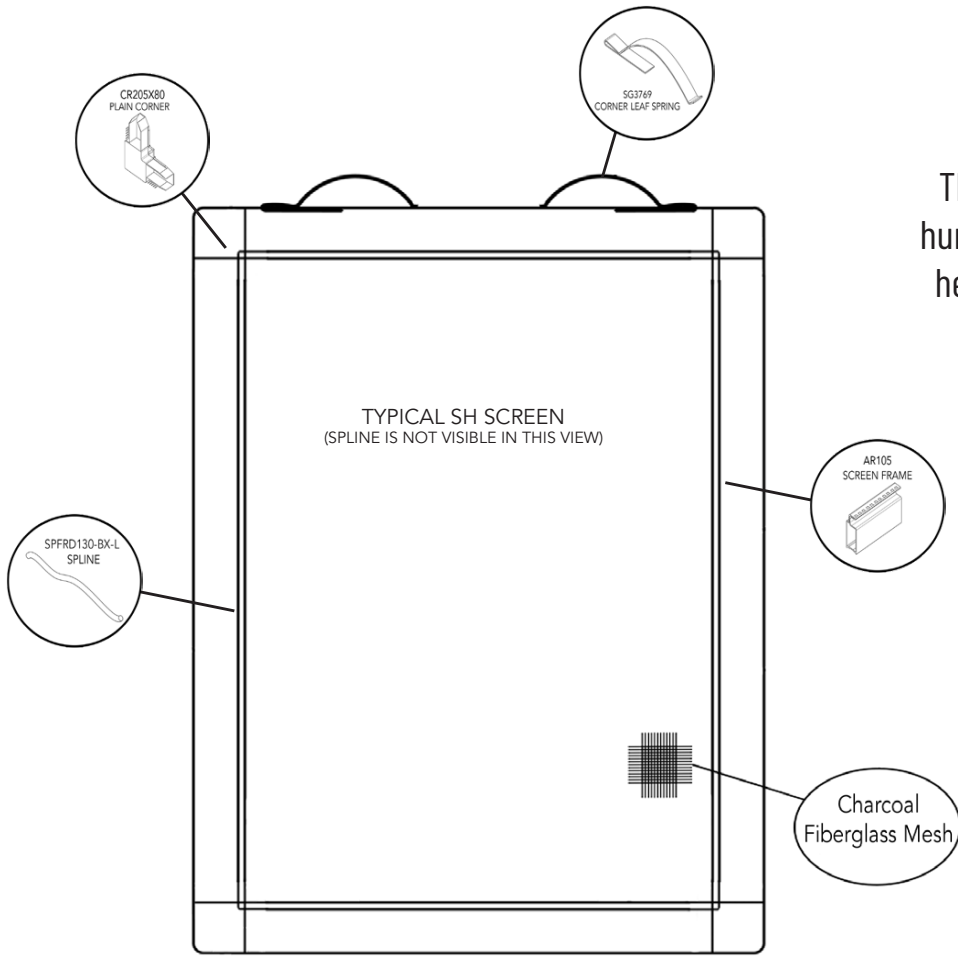

The RFSH9 (roll-formed single hung) utilizes two leaf springs to help secure the screen in your window.

Shown in  $\frac{5}{16}$ ". Also available in  $\frac{3}{8}$ " and  $\frac{7}{16}$ ", contact RiteScreen for details.

**Standard Colors:**

XXX in part numbers are place holders for Color Code



Series #	Fully Assembled Screen	Size	UOM	List Price
RFSH9	Minimum Price	0" to 49" UI	United Inch	\$22.58
RFSH9	U.I. Price	50" UI and Above	United Inch	\$0.4608

Part #	Description	Color	Length	UOM	QTY	List Price
AR105-16-12XXX	Screen Frame	Standard	12.5'	Box	152/pcs	\$1,583.72
XCR205X80-XXX**	Plain Corner	Standard		Box	100/pcs	\$77.68
XSG3769**	Leaf Spring	Mill		Box	100/pcs	\$88.96
MSFG36X100-L00	36" x 100' Char Fiber Mesh	Charcoal	100'	Roll	400 ft <sup>2</sup>	\$184.80
SPFRD130-BX-L	Foam Spline	Black	8,000'	Box	8,000'	\$369.60

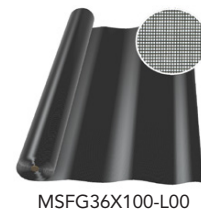
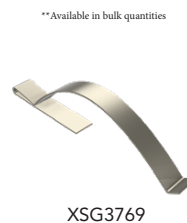

The RFDH1 (roll-formed double hung) utilizes two leaf springs to help secure the screen in your window and two pull tabs for easy installation and removal. It also can be built with a crossbar for added stability.

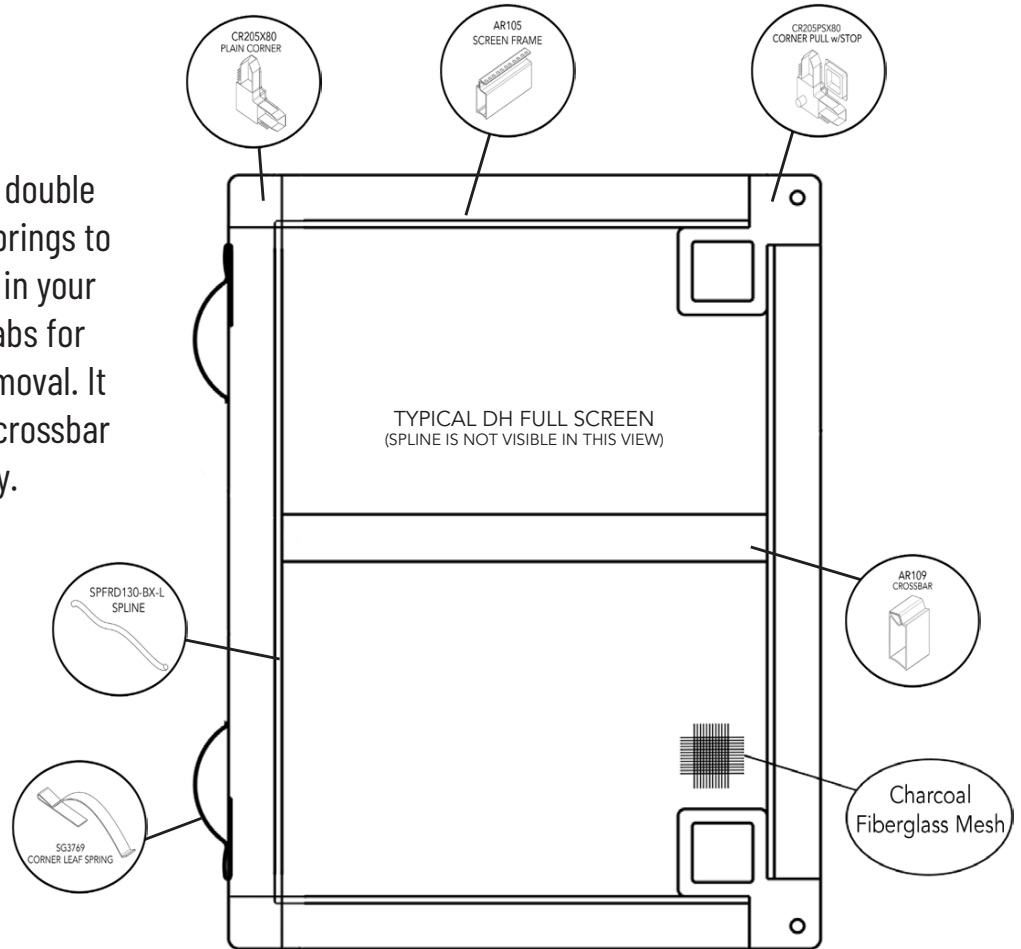

### Standard Colors:

XXX in part numbers are place holders for Color Code

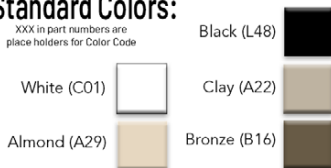

Shown in  $\frac{5}{16}$ ". Also available in  $\frac{3}{8}$ " and  $\frac{7}{16}$ ", contact RiteScreen for details.

Series #	Fully Assembled Screen	Size	UOM	List Price
RFDH1	Minimum Price	0" to 49" UI	United Inch	\$21.78
RFDH1	U.I. Price	50" UI and Above	United Inch	\$0.4444

Part #	Description	Color	Length	UOM	QTY	List Price
AR105-16-12XXX	Screen Frame	Standard	12.5'	Box	152/pcs	\$1,583.72
AR109-16-11XXX	Crossbar	Standard	11.5'	Box	153/pcs	\$1,593.72
XCR205X80-XXX**	Plain Corner	Standard		Box	100/pcs	\$77.68
XCR205PSX80-XXX**	Corner Pull w/Stop	Standard		Box	100/pcs	\$83.76
XSG3769**	Leaf Spring	Mill		Box	100/pcs	\$88.96
MSFG36X100-L00	36" x 100' Char Fiber Mesh	Charcoal	100'	Roll	400 ft <sup>2</sup>	\$184.80
SPFRD130-BX-L	Foam Spline	Black	8,000'	Box	8,000'	\$369.60



AR105-16-12XXX



AR109-16-11XXX



XCR205X80-XXX



XCR205PSX80-XXX



XSG3769

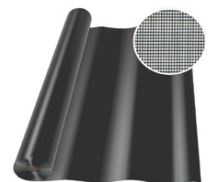

MSFG36X100-L00

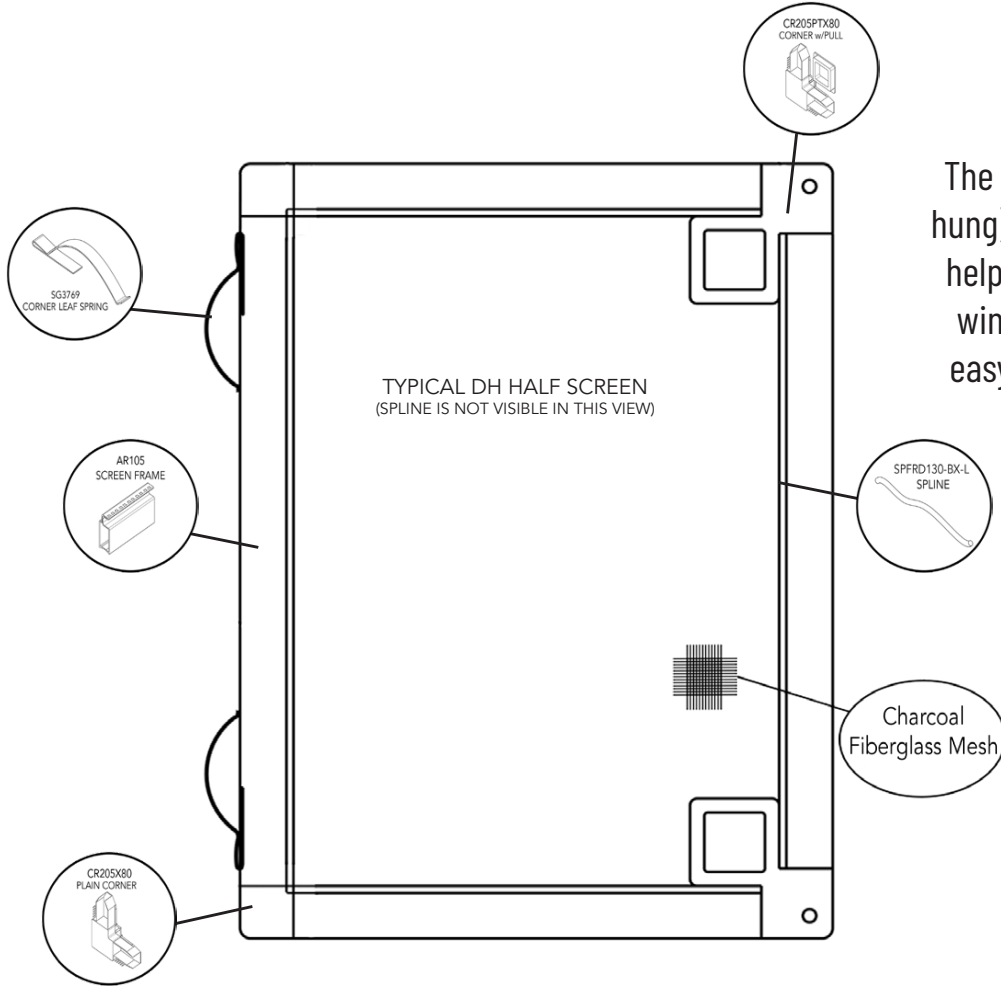

The RFDH2 (roll-formed double hung) utilizes two leaf springs to help secure the screen in your window and two pull tabs for easy installation and removal.

Shown in  $\frac{5}{16}$ ". Also available in  $\frac{3}{8}$ " and  $\frac{7}{16}$ ", contact RiteScreen for details.

**Standard Colors:**

XXX in part numbers are  
place holders for Color Code

White (C01)



Black (L48)



Clay (A22)



Almond (A29)



Bronze (B16)



Series #	Fully Assembled Screen	Size	UOM	List Price
RFDH2	Minimum Price	0" to 49" UI	United Inch	\$22.58
RFDH2	U.I. Price	50" UI and Above	United Inch	\$0.4608

Part #	Description	Color	Length	UOM	QTY	List Price
AR105-16-12XXX	Screen Frame	Standard	12.5'	Box	152/pcs	\$1,583.72
XCR205X80-XXX**	Plain Corner	Standard		Box	100/pcs	\$77.68
XCR205PSX80-XXX**	Corner Pull w/Stop	Standard		Box	100/pcs	\$83.76
XSG3769**	Leaf Spring	Mill		Box	100/pcs	\$88.96
MSFG36X100-L00	36" x 100' Char Fiber Mesh	Charcoal	100'	Roll	400 ft <sup>2</sup>	\$184.80
SPFRD130-BX-L	Foam Spline	Black	8,000'	Box	8,000'	\$369.60



AR105-16-12XXX



XCR205X80-XXX



XCR205PSX80-XXX



XSG3769

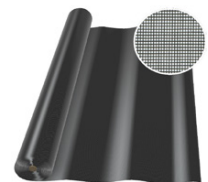

MSFG36X100-L00

The RFDH3 (roll-formed double hung) utilizes two leaf springs to help secure the screen in your window and three pull tabs for easy installation and removal.

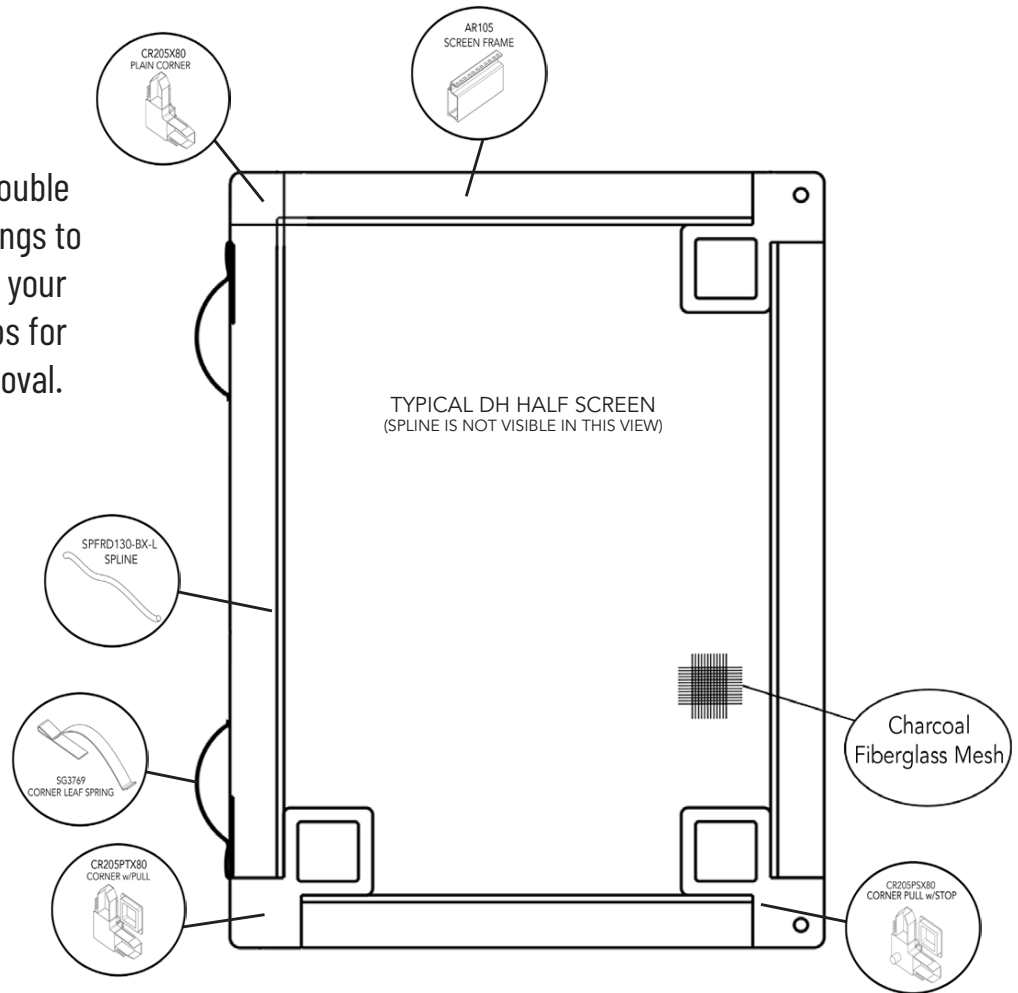

### Standard Colors:

XXX in part numbers are place holders for Color Code



Shown in 5/16". Also available in 3/8" and 7/16", contact RiteScreen for details.

Series #	Fully Assembled Screen	Size	UOM	List Price
RFDH3	Minimum Price	0" to 49" UI	United Inch	\$22.58
RFDH3	U.I. Price	50" UI and Above	United Inch	\$0.4608

Part #	Description	Color	Length	UOM	QTY	List Price
AR105-16-12XXX	Screen Frame	Standard	12.5'	Box	152/pcs	\$1,583.72
XCR205PTX80-XXX**	Corner w/Pull	Standard		Box	100/pcs	\$83.58
XCR205X80-XXX**	Plain Corner	Standard		Box	100/pcs	\$77.68
XCR205PSX80-XXX**	Corner Pull w/Stop	Standard		Box	100/pcs	\$83.76
XSG3769**	Leaf Spring	Mill		Box	100/pcs	\$88.96
MSFG36X100-L00	36" x 100' Char Fiber Mesh	Charcoal	100'	Roll	400 ft <sup>2</sup>	\$184.80
SPFRD130-BX-L	Foam Spline	Black	8,000'	Box	8,000'	\$369.60



AR105-16-12XXX

\*\*Available in bulk quantities



XCR205PTX80-XXX

\*\*Available in bulk quantities



XCR205X80-XXX

\*\*Available in bulk quantities



XCR205PSX80-XXX

\*\*Available in bulk quantities

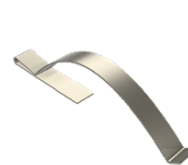

XSG3769

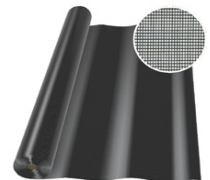

MSFG36X100-L00



# RFDH4 - Roll-Formed Double Hung Full Screen

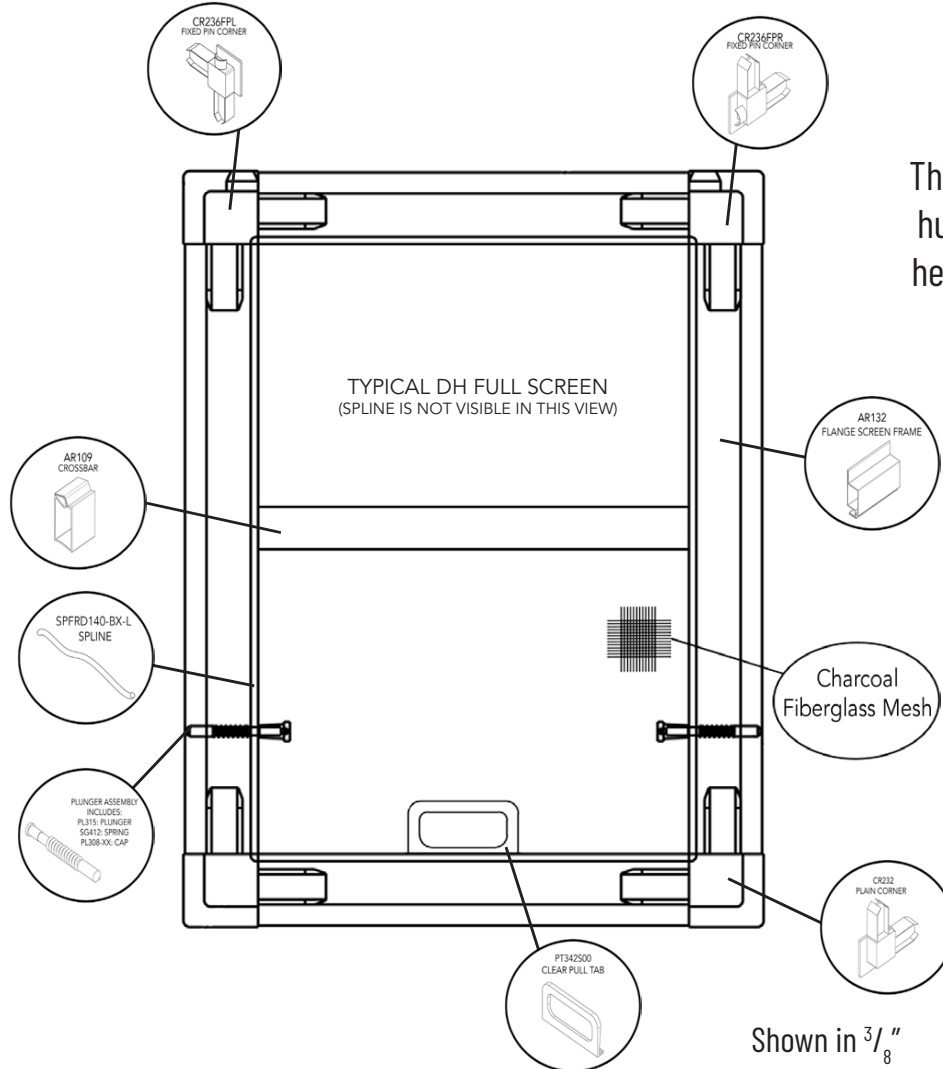

The RFDH4 (roll-formed double hung) utilizes two plungers to help secure the screen in your window.

### Standard Colors:

XXX in part numbers are place holders for Color Code



Series #	Fully Assembled Screen	Size	UOM	List Price
RFDH4	Minimum Price	0" to 49" UI	United Inch	\$25.46
RFDH4	U.I. Price	50" UI and Above	United Inch	\$0.5194

Part #	Description	Color	Length	UOM	QTY	List Price
AR132-16-12XXX	Flange Screen Frame	Standard	12.5'	Box	105/pcs	\$1,484.36
AR109-16-11XXX	Crossbar	Standard	11.5'	Box	153/pcs	\$1,593.72
XCR232-XXX**	Plain Corner	Standard		Box	100/pcs	\$125.48
XCR236FPR/L-XXX**	Fixed Pin Corner	Standard		Box	100/pcs	\$176.86
XPT342S00**	Clear Pull Tab	Clear		Box	100/pcs	\$78.74
PL315/SG412/PL308-XXX	Plunger Assembly				See Component Section for Pricing	
MSFG36X100-L00	36" x 100' Char Fiber Mesh	Charcoal	100'	Roll	400 ft <sup>2</sup>	\$184.80
SPFRD140-BX-L	Foam Spline	Black	8,000'	Box	8,000'	\$556.80

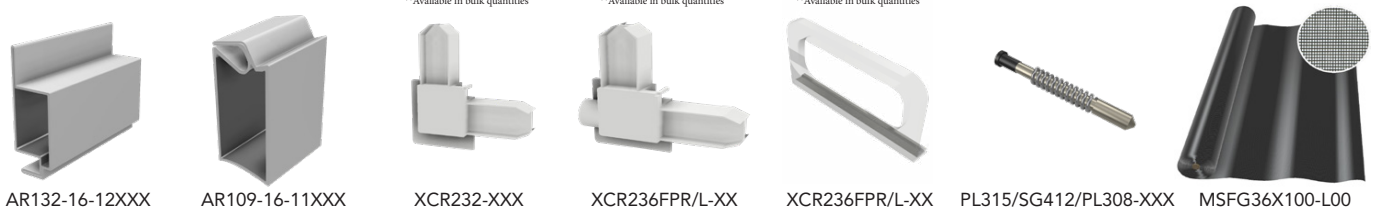

\*\*Available in bulk quantities

\*\*Available in bulk quantities

\*\*Available in bulk quantities

The RFDH5 (roll-formed double hung) utilizes two plungers to help secure the screen in your window. It also can be built with a crossbar for added stability.

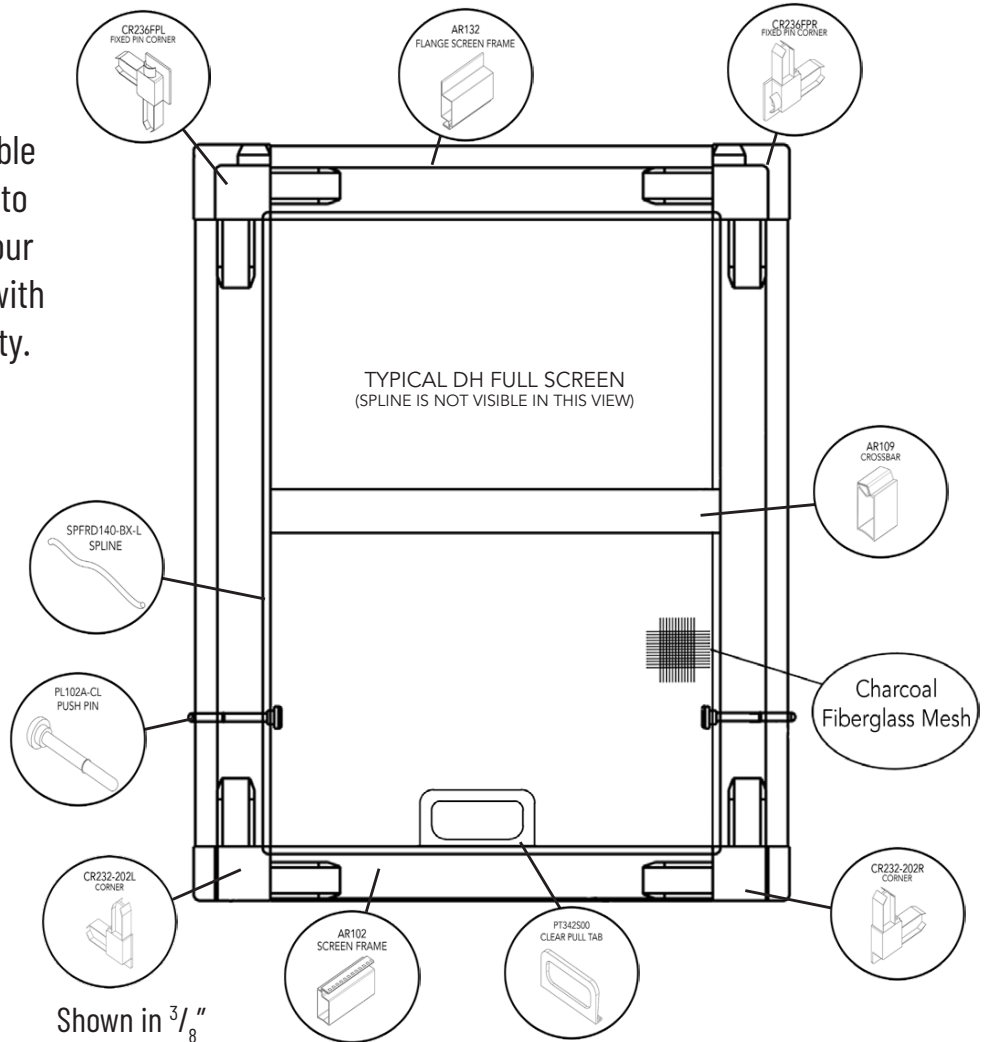

### Standard Colors:

XXX in part numbers are place holders for Color Code



Series #	Fully Assembled Screen	Size	UOM	List Price
RFDH5	Minimum Price	0" to 49" UI	United Inch	\$24.98
RFDH5	U.I. Price	50" UI and Above	United Inch	\$0.5098

Part #	Description	Color	Length	UOM	QTY	List Price
AR132-16-12XXX	Flange Screen Frame	Standard	12.5'	Box	105/pcs	\$1,484.36
AR102-16-12XXX	Screen Frame	Standard	12.5'	Box	128/pcs	\$1,419.08
AR109-16-11XXX	Crossbar	Standard	11.5'	Box	153/pcs	\$1,593.72
XCR232-202R/L-XXX**	Corner	Standard		Bag	100/pcs	\$179.16
XCR236FPR/L-XX**	Fixed Pin Corner	Standard		Box	100/pcs	\$176.86
XPT342S00**	Clear Pull Tab	Clear		Box	100/pcs	\$78.74
PL315/SG412/PL308-XXX	Plunger Assembly	See Component Section for Pricing				
MSFG36X100-L00	36" x 100' Char Fiber Mesh	Charcoal	100'	Roll	400 ft <sup>2</sup>	\$184.80
SPFRD140-BX-L	Foam Spline	Black	8,000'	Box	8,000'	\$556.80

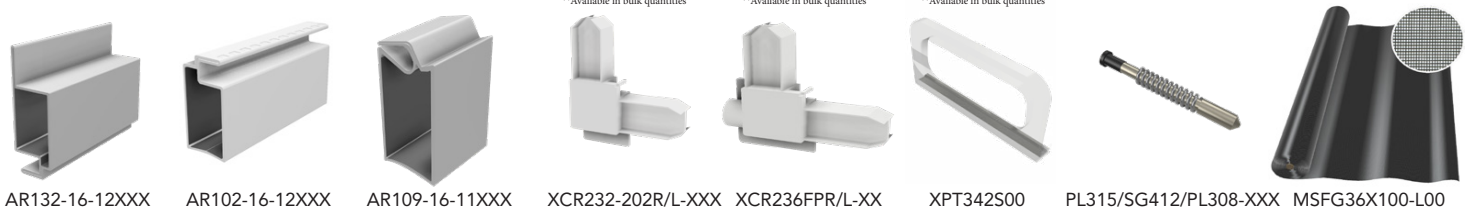

AR132-16-12XXX

AR102-16-12XXX

AR109-16-11XXX

XCR232-202R/L-XXX

XCR236FPR/L-XX

XPT342S00

PL315/SG412/PL308-XXX

MSFG36X100-L00

# RFDH6 - Roll-Formed Double Hung Full Screen

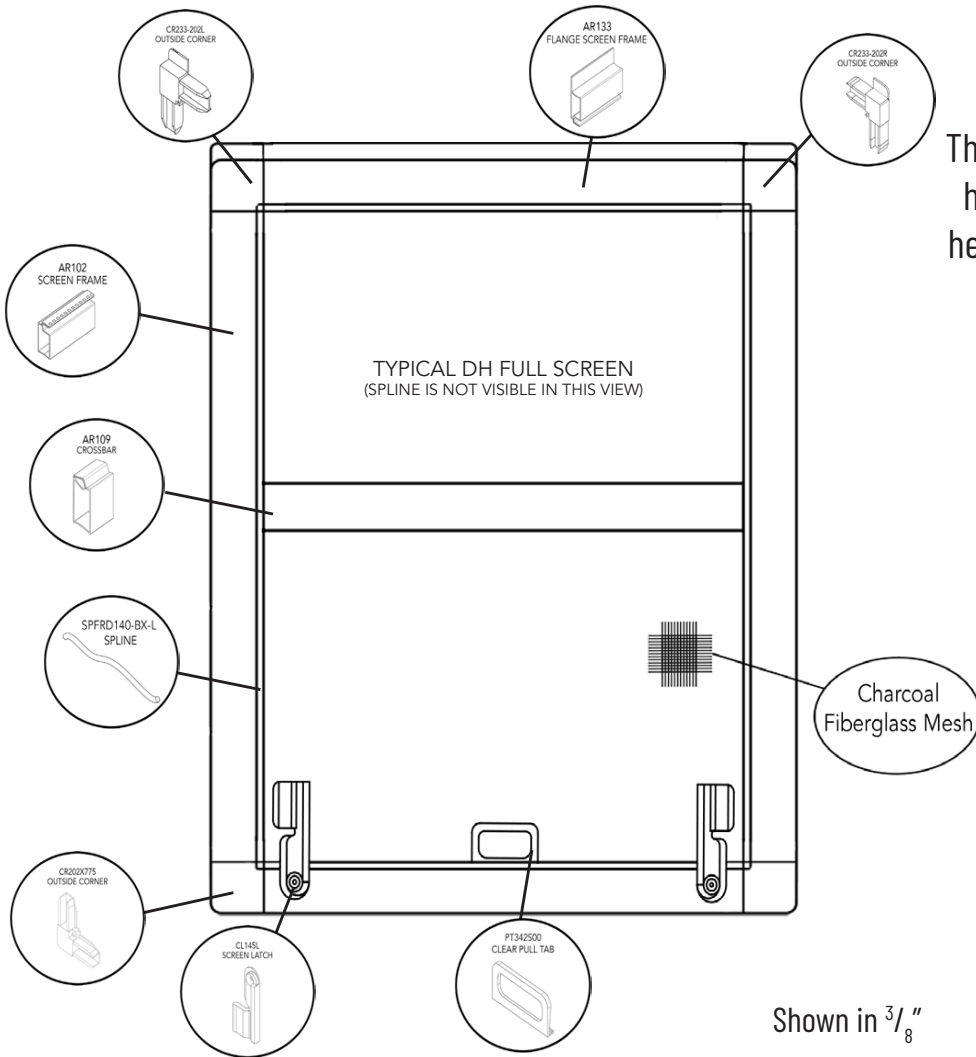

The RFDH6 (roll-formed double hung) utilizes two latches to help secure the screen in your window.

Shown in  $\frac{3}{8}$ "

### Standard Colors:

XXX in part numbers are  
placeholders for Color Code



Series #	Fully Assembled Screen	Size	UOM	List Price
RFDH6	Minimum Price	0" to 49" UI	United Inch	\$23.60
RFDH6	U.I. Price	50" UI and Above	United Inch	\$0.4818

Part #	Description	Color	Length	UOM	QTY	List Price
AR133-16-12XXX	Flange Screen Frame	Standard	12.5'	Box	105/pcs	\$1,525.52
AR102-16-12XXX	Screen Frame	Standard	12.5'	Box	128/pcs	\$1,419.08
AR109-16-11XXX	Crossbar	Standard	11.5'	Box	153/pcs	\$1,593.72
XCR233-202L/R**	Plain Corner	Standard		Box	100/pcs	\$134.18
XCR202X775-XXX**	Outside Corner	Standard		Box	100/pcs	\$211.80
XCL145L/R-S00**	Screen Latch	Clear		Box	100/pcs	\$95.38
XPT342S00**	Clear Pull Tab	Clear		Box	100/pcs	\$78.74
MSFG36X100-L00	36" x 100' Char Fiber Mesh	Charcoal	100'	Roll	400 ft <sup>2</sup>	\$184.80
SPFRD140-BX-L	Foam Spline	Black	8,000'	Box	8,000'	\$556.80

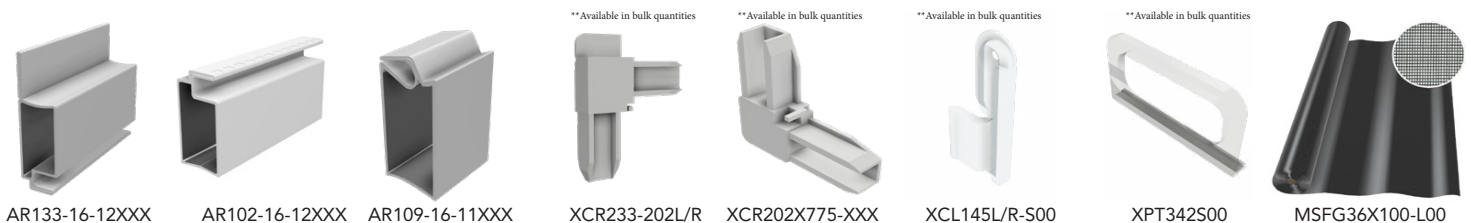

\*\*Available in bulk quantities

\*\*Available in bulk quantities

\*\*Available in bulk quantities

\*\*Available in bulk quantities

The RFDH7 (roll-formed double hung) utilizes two butterfly latches to help secure the screen in your window.

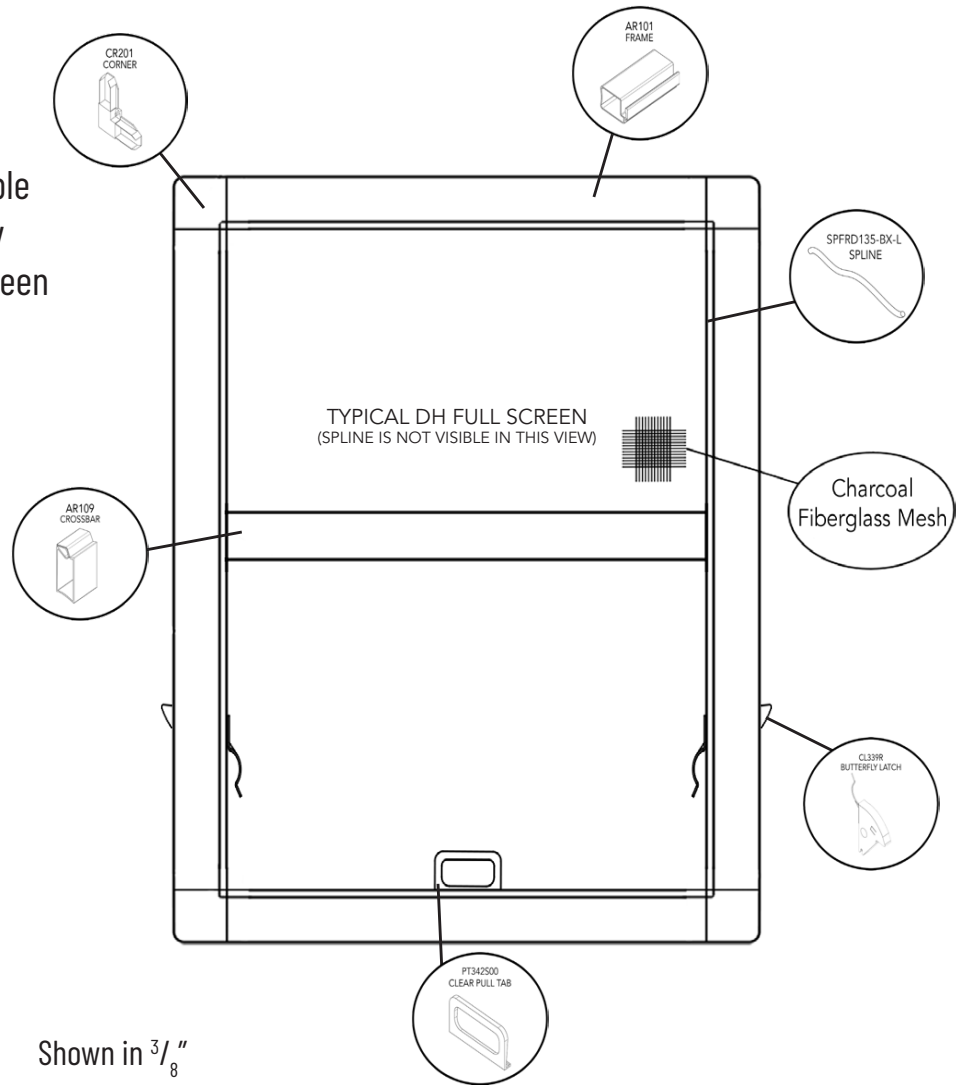

### Standard Colors:

XXX in part numbers are place holders for Color Code

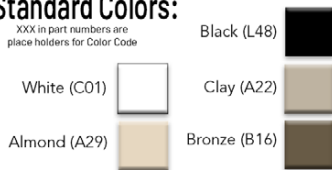

Shown in  $\frac{3}{8}$ "

Series #	Fully Assembled Screen	Size	UOM	List Price
RFDH7	Minimum Price	0" to 49" UI	United Inch	\$24.82
RFDH7	U.I. Price	50" UI and Above	United Inch	\$0.5064

Part #	Description	Color	Length	UOM	QTY	List Price
AR101-16-12XXX	Screen Frame	Standard	12.5'	Box	112/pcs	\$1,293.64
AR109-16-11XXX	Crossbar	Standard	11.5'	Box	153/pcs	\$1,593.72
XCR201-XXX**	Outside Corner	Standard		Box	100/pcs	\$119.48
XCL339R/L**	Butterfly Latch	Mill		Box	100/pcs	\$76.10
XPT342S00**	Clear Pull Tab	Clear		Box	100/pcs	\$78.74
MSFG36X100-L00	36" x 100' Char Fiber Mesh	Charcoal	100'	Roll	400 ft <sup>2</sup>	\$184.80
SPFRD135-BX-L	.135" Diameter Foam Spline	Black	8,000'	Box	8,000'	\$564.48

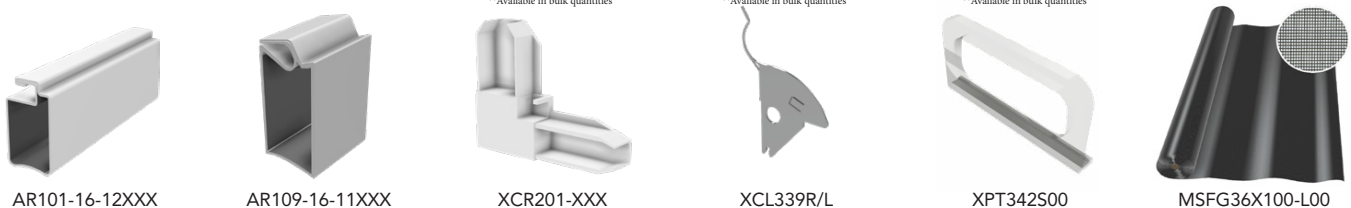



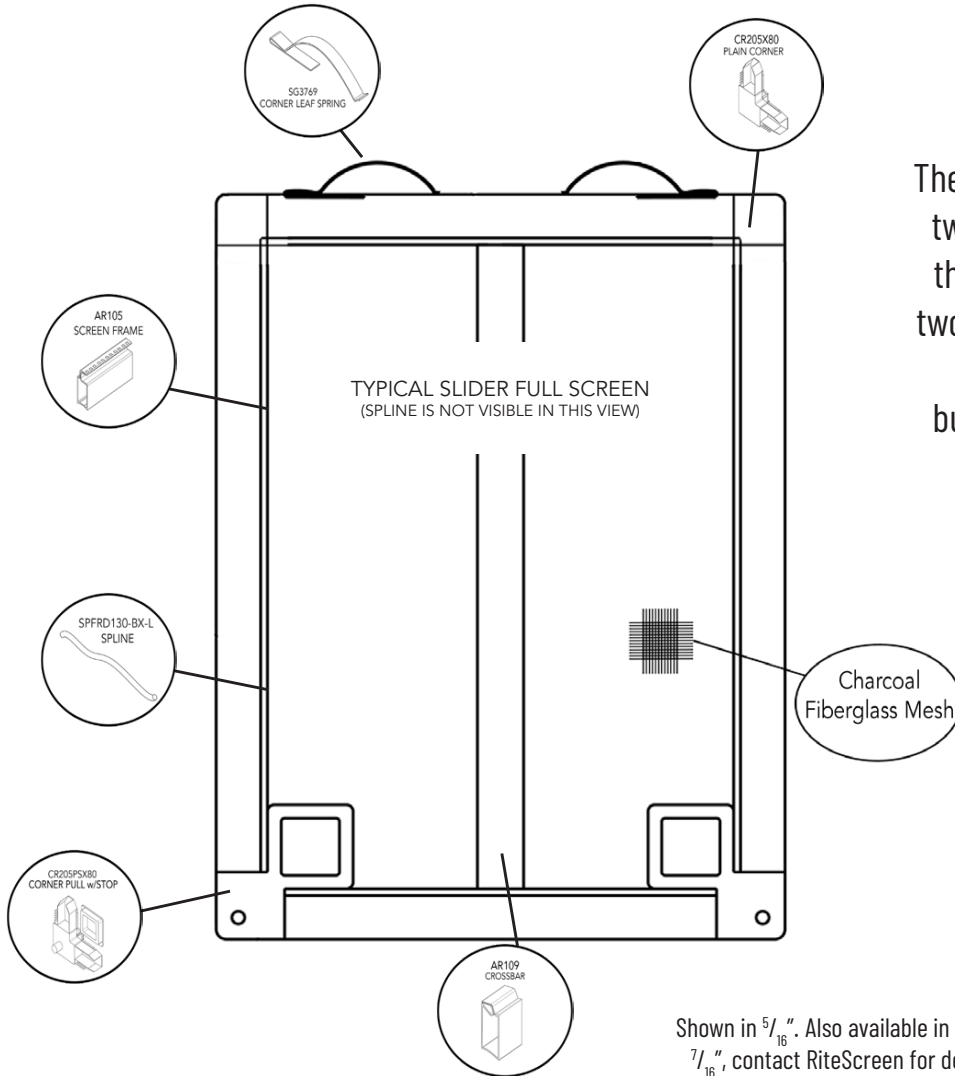

The RFSL1 (sliding screen) utilizes two leaf springs to help secure the screen in your window and two pull tabs for easy installation and removal. It also can be built with a crossbar for added stability.

Shown in  $\frac{5}{16}$ ". Also available in  $\frac{3}{8}$ " and  $\frac{7}{16}$ " contact RiteScreen for details.

Series #	Fully Assembled Screen	Size	UOM	List Price
RFSL1	Minimum Price	0" to 49" UI	United Inch	\$22.66
RFSL1	U.I. Price	50" UI and Above	United Inch	\$0.4626

**Standard Colors:**

XXX in part numbers are place holders for Color Code

White (C01)



Black (L48)



Clay (A22)



Almond (A29)



Bronze (B16)



Part #	Description	Color	Length	UOM	QTY	List Price
AR105-16-12XXX	Screen Frame	Standard	12.5'	Box	152/pcs	\$1,583.72
AR109-16-11XXX	Crossbar	Standard	11.5'	Box	153/pcs	\$1,593.72
XCR205X80-XXX**	Plain Corner	Standard		Box	100/pcs	\$77.68
XCR205PSX80-XXX**	Corner Pull w/Stop	Standard		Box	100/pcs	\$83.76
XSG3769**	Leaf Spring	Mill		Box	100/pcs	\$88.96
MSFG36X100-L00	36" x 100' Char Fiber Mesh	Charcoal	100'	Roll	400 ft <sup>2</sup>	\$184.80
SPFRD130-BX-L	Foam Spline	Black	8,000'	Box	8,000'	\$369.60



AR105-16-12XXX



AR109-16-11XXX

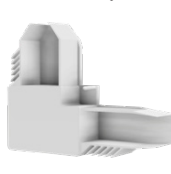

XCR205X80-XXX



XCR205PSX80-XXX

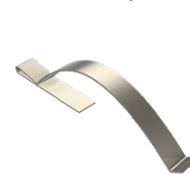

XSG3769

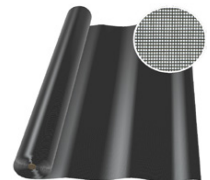

MSFG36X100-L00

\*\*Available in bulk quantities

\*\*Available in bulk quantities

\*\*Available in bulk quantities

The RFSL2 (sliding screen) utilizes two leaf springs to help secure the screen in your window and three pull tabs for easy installation and removal. It also can be built with a crossbar for added stability.

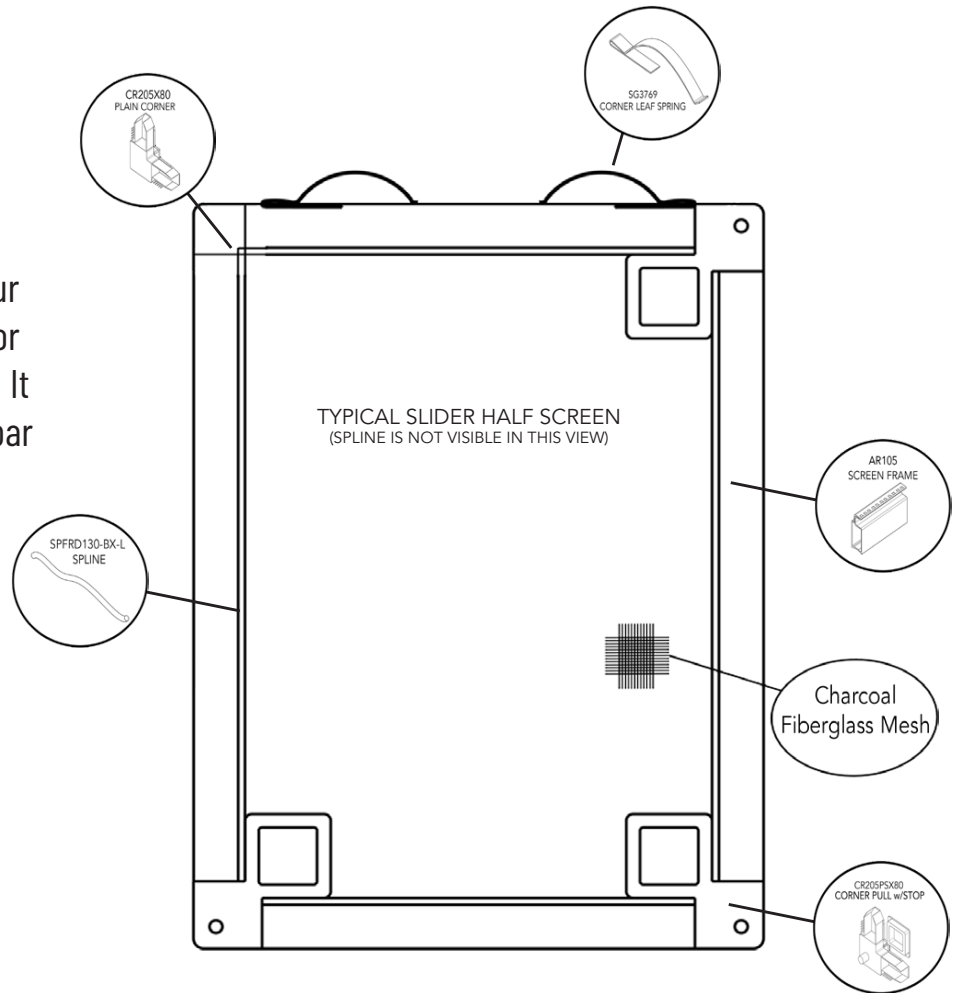

### Standard Colors:

XXX in part numbers are place holders for Color Code



Shown in  $\frac{5}{16}$ ". Also available in  $\frac{3}{8}$ " and  $\frac{7}{16}$ ", contact RiteScreen for details.

Series #	Fully Assembled Screen	Size	UOM	List Price
RFSL2	Minimum Price	0" to 49" UI	United Inch	\$21.44
RFSL2	U.I. Price	50" UI and Above	United Inch	\$0.4376

Part #	Description	Color	Length	UOM	QTY	List Price
AR105-16-12XXX	Screen Frame	Standard	12.5'	Box	152/pcs	\$1,583.72
XCR205X80-XXX**	Plain Corner	Standard		Box	100/pcs	\$77.68
XCR205PSX80-XXX**	Corner Pull w/Stop	Standard		Box	100/pcs	\$83.76
XSG3769**	Leaf Spring	Mill		Box	100/pcs	\$88.96
MSFG36X100-L00	36" x 100' Char Fiber Mesh	Charcoal	100'	Roll	400 ft <sup>2</sup>	\$184.80
SPFRD130-BX-L	Foam Spline	Black	8,000'	Box	8,000'	\$369.60



AR105-16-12XXX



XCR205X80-XXX



XCR205PSX80-XXX

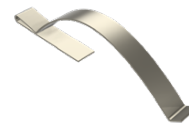

XSG3769

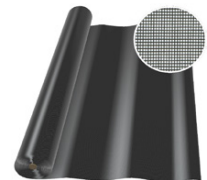

MSFG36X100-L00

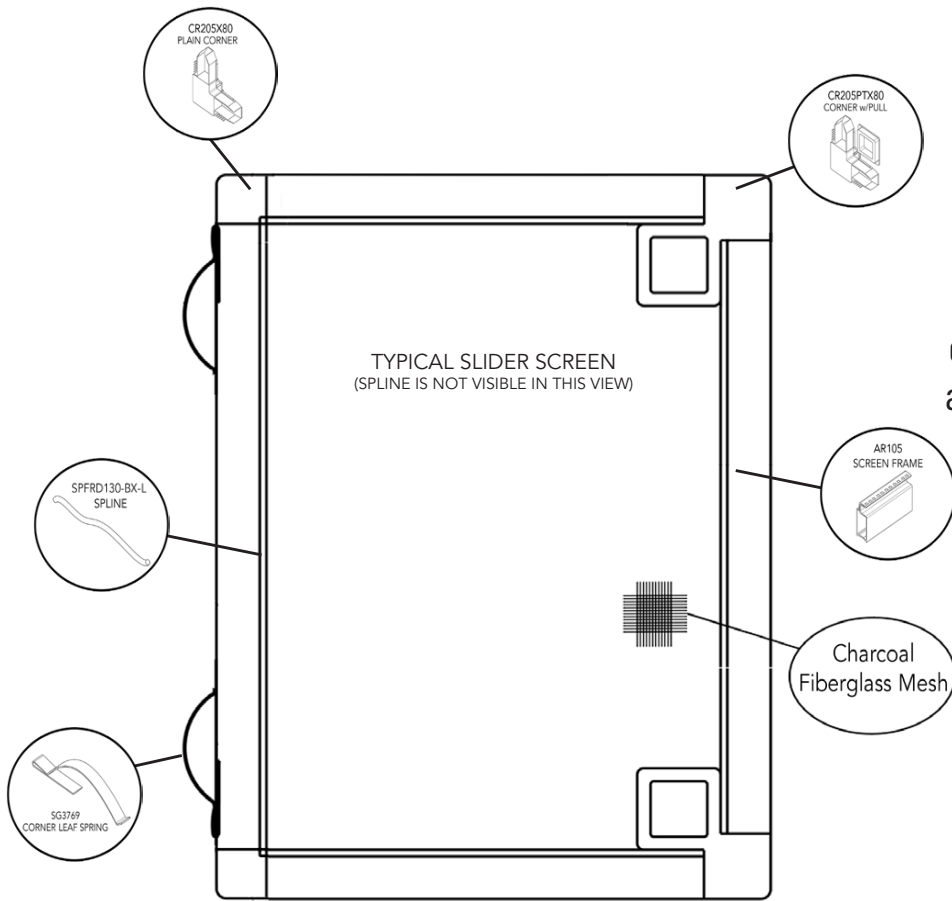

The RFSL3 (sliding screen) utilizes two leaf springs to help secure the screen in your window and two pull tabs for easy installation and removal. It also can be built with a crossbar for added stability.

Shown in  $\frac{5}{16}$ ". Also available in  $\frac{3}{8}$ " and  $\frac{7}{16}$ ". contact RiteScreen for details.

Series #	Fully Assembled Screen	Size	UOM	List Price
RFSL3	Minimum Price	0" to 49" UI	United Inch	\$22.58
RFSL3	U.I. Price	50" UI and Above	United Inch	\$0.4608
RFSL3-W	With Woolpile	50" UI and Above	United Inch	\$0.5174

**Standard Colors:**

XXX in part numbers are place holders for Color Code



Part #	Description	Color	Length	UOM	QTY	List Price
AR105-16-12XXX	Screen Frame	Standard	12.5'	Box	152/pcs	\$1,583.72
XCR205X80-XXX**	Plain Corner	Standard		Box	100/pcs	\$77.68
XCR205PTX80-XXX**	Corner w/Pull	Standard		Box	100/pcs	\$83.58
XSG3769**	Leaf Spring	Mill		Box	100/pcs	\$88.96
MSFG36X100-L00	36" x 100' Char Fiber Mesh	Charcoal	100'	Roll	400 ft <sup>2</sup>	\$184.80
SPFRD130-BX-L	Foam Spline	Black	8,000'	Box	8,000'	\$369.60



AR105-16-12XXX



XCR205X80-XXX



XCR205PTX80-XXX



XSG3769

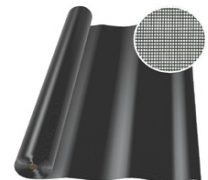

MSFG36X100-L00

\*\*Available in bulk quantities

\*\*Available in bulk quantities

\*\*Available in bulk quantities

The RFFS1 (full screen) is an all-purpose screen without any hardware.

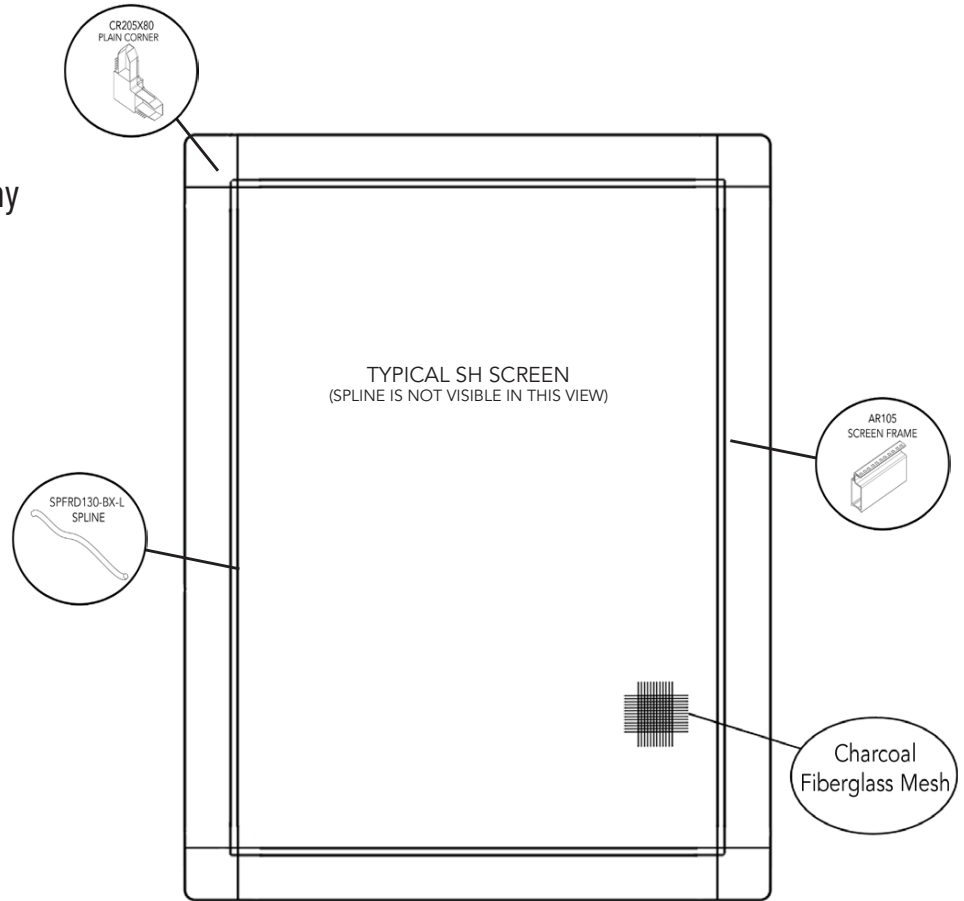

### Standard Colors:

XXX in part numbers are place holders for Color Code



Shown in  $\frac{5}{16}$ ". Also available in  $\frac{3}{8}$ " and  $\frac{7}{16}$ ", contact RiteScreen for details.

Series #	Fully Assembled Screen	Size	UOM	List Price
RFFS1	Minimum Price	0" to 49" UI	United Inch	\$22.16
RFFS1	U.I. Price	50" UI and Above	United Inch	\$0.4520

Part #	Description	Color	Length	UOM	QTY	List Price
AR105-16-12XXX	Screen Frame	Standard	12.5'	Box	152/pcs	\$1,583.72
XCR205X80-XXX**	Plain Corner	Standard		Box	100/pcs	\$77.68
MSFG36X100-L00	36" x 100' Char Fiber Mesh	Charcoal	100'	Roll	400 ft <sup>2</sup>	\$184.80
SPFRD130-BX-L	Foam Spline	Black	8,000'	Box	8,000'	\$369.60

\*\*Available in bulk quantities



AR105-16-12XXX



XCR205X80-XXX

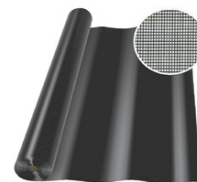

MSFG36X100-L00



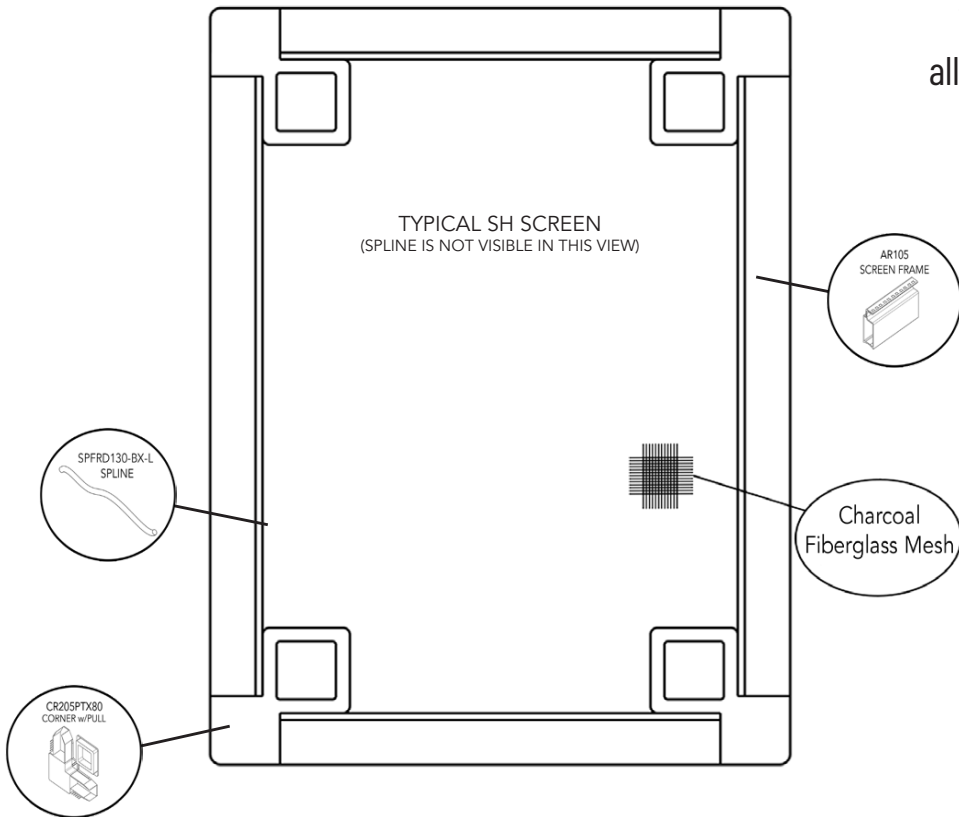

The RFFS2 (full screen) is an all-purpose screen with four pull tabs.

Shown in  $\frac{5}{16}$ ". Also available in  $\frac{3}{8}$ " and  $\frac{7}{16}$ ", contact RiteScreen for details.

**Standard Colors:**

XXX in part numbers are place holders for Color Code



Series #	Fully Assembled Screen	Size	UOM	List Price
RFFS2	Minimum Price	0" to 49" UI	United Inch	\$22.16
RFFS2	U.I. Price	50" UI and Above	United Inch	\$0.4520

Part #	Description	Color	Length	UOM	QTY	List Price
AR105-16-12XXX	Screen Frame	Standard	12.5'	Box	152/pcs	\$1,583.72
XCR205PTX80-XXX**	Corner w/Pull	Standard		Box	100/pcs	\$83.58
MSFG36X100-L00	36" x 100' Char Fiber Mesh	Charcoal	100'	Roll	400 ft <sup>2</sup>	\$184.80
SPFRD130-BX-L	Foam Spline	Black	8,000'	Box	8,000'	\$369.60



AR105-16-12XXX



XCR205PTX80-XXX

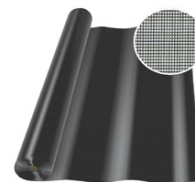

MSFG36X100-L00

\*\*Available in bulk quantities

The RFCA1 (roll-formed casement) is secured in your window with four plungers that can be used for easy installation and removal.

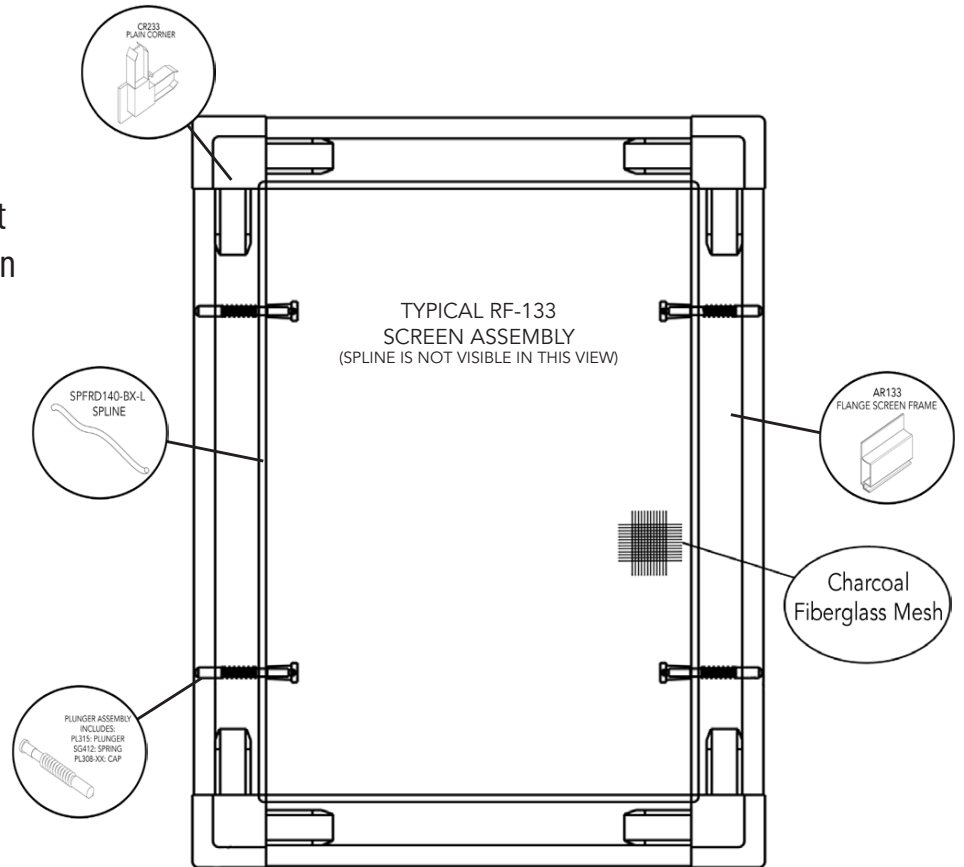

### Standard Colors:

XXX in part numbers are place holders for Color Code



Shown in  $\frac{3}{8}$ "

Series #	Fully Assembled Screen	Size	UOM	List Price
RFCA1	Minimum Price	0" to 49" UI	United Inch	\$25.96
RFCA1	U.I. Price	50" UI and Above	United Inch	\$0.5296

Part #	Description	Color	Length	UOM	QTY	List Price
AR133-16-12XXX	Flange Screen Frame	Standard	12.5'	Box	105/pcs	\$1,525.52
XCR233-XXX**	Plain Corner	Standard		Box	100/pcs	\$151.60
PL315/SG412/PL308-XXX	Plunger Assembly			See Component Section for Pricing		
SPFRD140-BX-L	Foam Spline	Black	8,000'	Box	8,000'	\$556.80
MSFG36X100-L00	36" x 100' Char Fiber Mesh	Charcoal	100'	Roll	400 ft <sup>2</sup>	\$184.80



AR133-16-12XXX

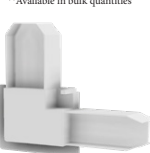

XCR233-XXX



PL315/SG412/PL308-XXX

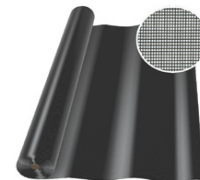

MSFG36X100-L00

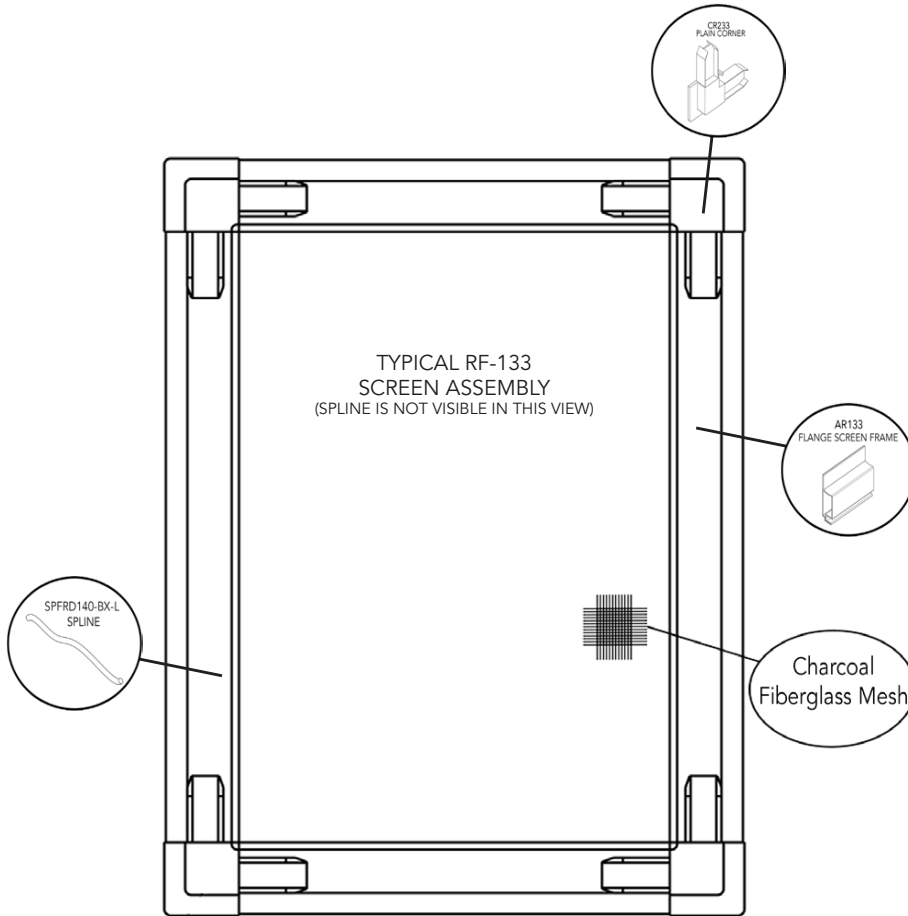

The RFCA2 (casement screen) is built with our wider casement frame for better coverage.

Shown in  $\frac{3}{8}$ "

Series #	Fully Assembled Screen	Size	UOM	List Price
RFCA2	Minimum Price	0" to 49" UI	United Inch	\$24.30
RFCA2	U.I. Price	50" UI and Above	United Inch	\$0.4962

**Standard Colors:**

XXX in part numbers are  
placeholders for Color Code

White (C01)



Black (L48)



Clay (A22)



Almond (A29)



Bronze (B16)



Part #	Description	Color	Length	UOM	QTY	List Price
AR133-16-12XXX	Flange Screen Frame	Standard	12.5'	Box	105/pcs	\$1,525.52
XCR233-XXX**	Plain Corner	Standard		Box	100/pcs	\$151.60
SPFRD140-BX-L	Foam Spline	Black	8,000'	Box	8,000'	\$556.80
MSFG36X100-L00	36" x 100' Char Fiber Mesh	Charcoal	100'	Roll	400 ft <sup>2</sup>	\$184.80



AR133-16-12XXX

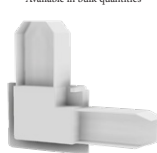

XCR233-XXX

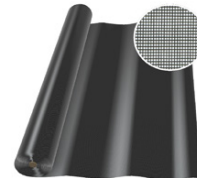

MSFG36X100-L00

\*\*Available in bulk quantities

The RFCA3 is an all-purpose screen that utilizes two butterfly clips to help secure the screen in your window.

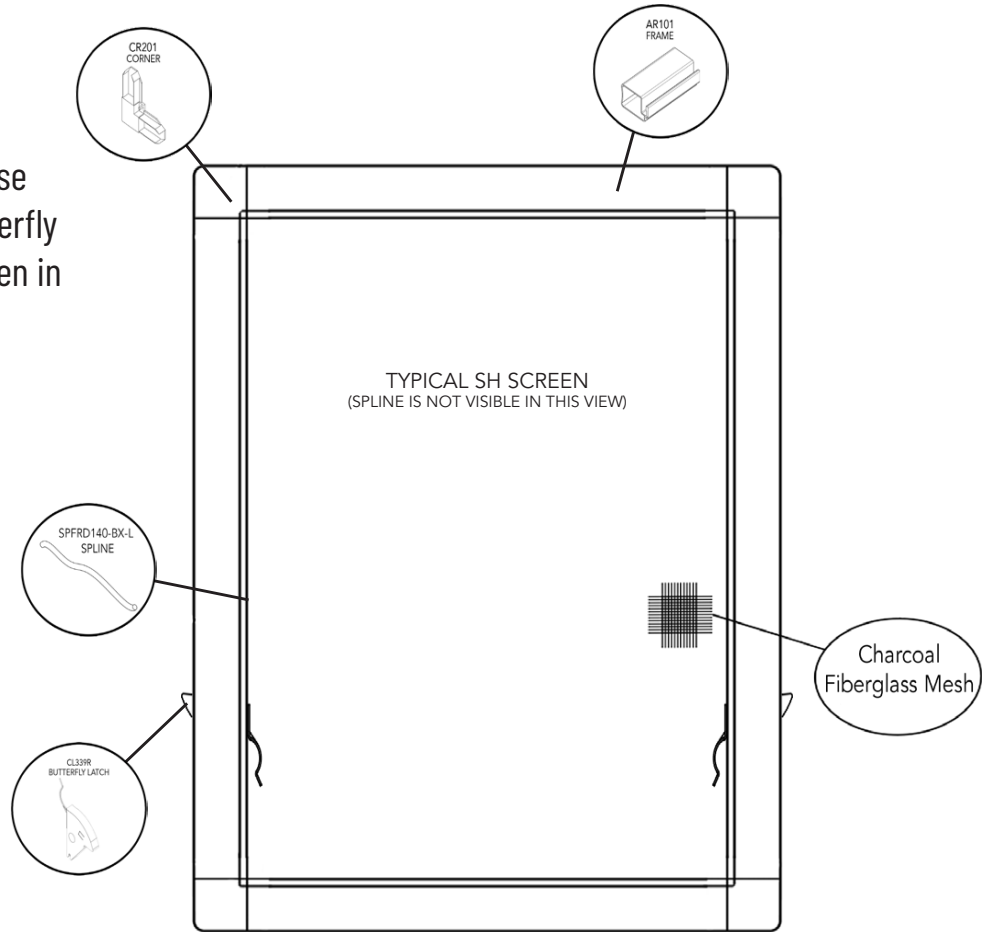

### Standard Colors:

XXX in part numbers are place holders for Color Code



Shown in  $\frac{7}{16}$ "

Series #	Fully Assembled Screen	Size	UOM	List Price
RFCA3	Minimum Price	0" to 49" UI	United Inch	\$26.84
RFCA3	U.I. Price	50" UI and Above	United Inch	\$0.5480

Part #	Description	Color	Length	UOM	QTY	List Price
AR101-16-12XXX	Screen Frame	Standard	12.5'	Box	112/pcs	\$1,293.64
XCR201-XXX**	Outside Corner	Standard		Box	100/pcs	\$119.48
XCL339R/L**	Butterfly Latch	Mill		Box	100/pcs	\$76.10
SPFRD140-BX-L	Foam Spline	Black	8,000'	Box	8,000'	\$556.80
MSFG36X100-L00	36" x 100' Char Fiber Mesh	Charcoal	100'	Roll	400 ft <sup>2</sup>	\$184.80



AR101-16-12XXX



XCR201-XXX



XCL339R/L

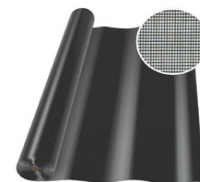

MSFG36X100-L00





# PATIO DOOR SCREENS





**Love the air you breathe...**



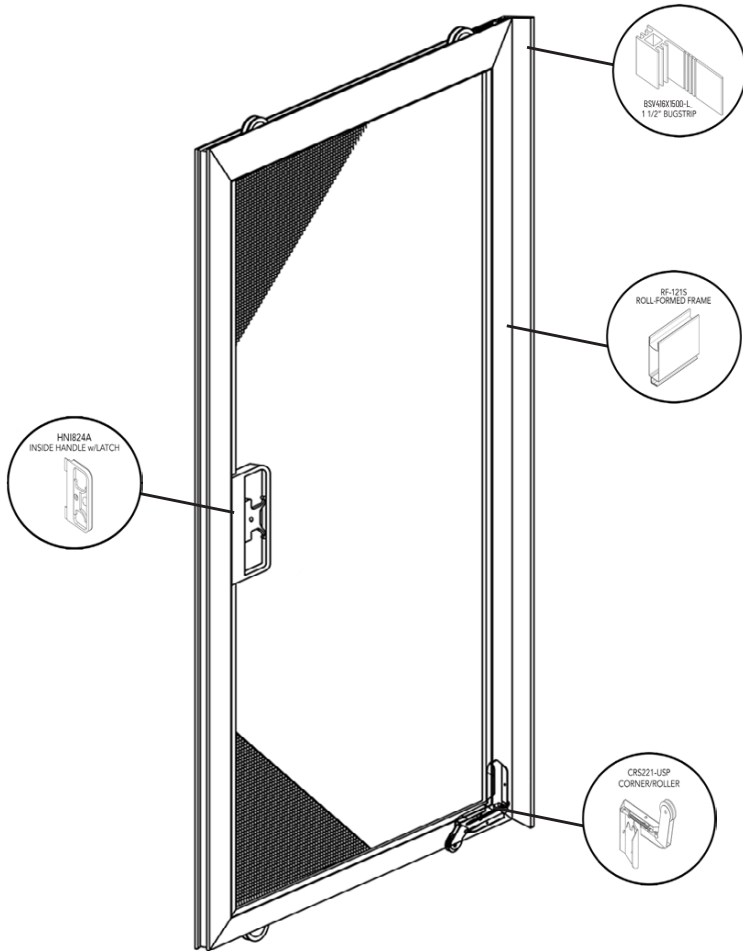

Made of heavy-duty steel, our 121S patio comes with a locking handle and a 1 1/2" bug strip.

### Standard Colors



Part #	Description	QTY	List Price
RF-121S	Fully Assembled	United Inch	\$1.3672
CRS221-USS	Steel Roller	Optional	\$20.00/Unit

Part #	Description	Color	Length	UOM	QTY	List Price
SR121-19-100XXX	121 Steel Frame	Standard (No Black)	8.1'	Box	48/pcs	\$1,947.97
CR221-USP	Corner/Plastic Roller	Standard		Box	250/pcs	\$1,936.20
XHNI824A-L48**	Inside Handle w. Latch	Black		Box	100/box	\$243.22
XHNI824I-L48**	Outside Handle (Not Shown)	Black		Box	100/box	\$156.98
XHNS481-4**	Standard T Latch	Mill		Box	100/box	\$114.74
HB-1115-7	Standard Strike Bag (Not Shown)			Box	100/box	\$200.00
BSV416X1500-L	1.5" Bug Strip	Black	286'	Roll	286'	\$297.20



SR121-19-100XXX



CR221-USP



XHNI824A-L48



XHNS481-4

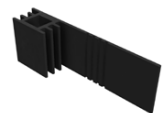

BSV416X1500-L

\*\*Available in bulk quantities

\*\*Available in bulk quantities

Made of quality, extruded aluminum, our 199EXT comes with a locking handle and a 1 1/2" bug strip.

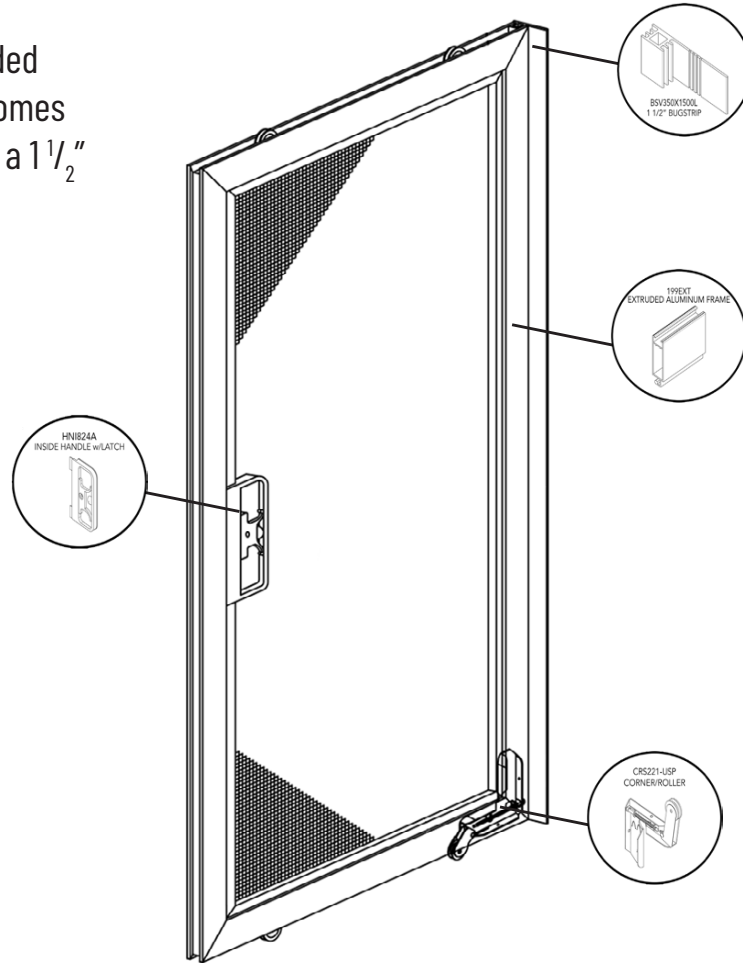

### Standard Colors:

XXX in part numbers are place holders for Color Code

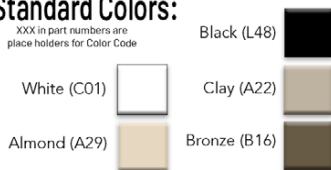

Part #	Description	QTY	List Price
199EXT	Fully Assembled	United Inch	1.4786
CRS221-USS	Steel Roller	Optional	\$20.00/Unit

Part #	Description	Color	Length	UOM	QTY	List Price
EA1749-150-XXX	199EXT Extruded Aluminum Frame	Standard	12.5'	Box	10/pcs	\$775.60
CR221-USP	Corner/Plastic Roller	Standard		Box	250/pcs	\$1,936.20
XHNI824A-L48**	Inside Handle w. Latch	Black		Box	100/box	\$243.22
XHNI824I-L48**	Outside Handle (Not Shown)	Black		Box	100/box	\$156.98
XHNS481-4**	Standard T Latch	Mill		Box	100/box	\$114.74
HB-1115-3	Standard Strike Bag (Not Shown)			Box	100/box	\$200.00
BSV350X1500-L	1.5" Bug Strip	Black	286'	Roll	286'	\$133.68

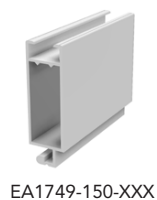

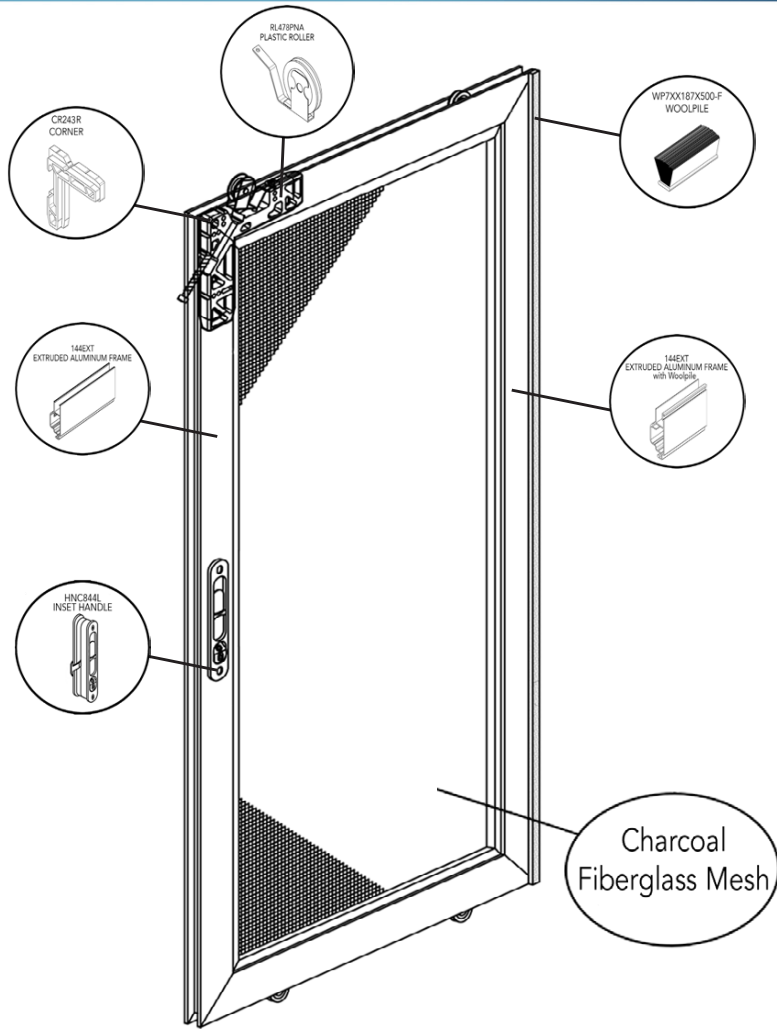

Made of quality, extruded aluminum, our 144EXT comes with an inset, locking handle and woolpile.

Part #	Description	QTY	List Price
144EXT	Fully Assembled	United Inch	\$1.6168
RL478S	Steel Roller	Optional	\$20.00/Unit
RL478ST	Stainless Steel Roller	Optional	\$40.00/Unit
144EXT Knock Down	Unassembled (packaging included)	1 per box	\$2.69/UI

**Standard Colors:**



Part #	Description	Color	Length	UOM	QTY	List Price
EA16282-150-XXX	144EXT Extruded Aluminum Frame with Woolpile	Standard	12.5'	Box	10/pcs	\$702.66
EA16289-150-XXX	144EXT Extruded Aluminum Frame	Standard	12.5'	Box	10/pcs	\$678.10
CR243R/L	Corner	Standard		Box	600/pcs	\$1,513.12
XRL478PNA**	Plastic Roller	Mill		Box	100/box	\$186.72
XHNC844R/L-L48**	Inset Black Composite Handle, Left	Black		Box	100/pcs	\$1,147.68
HB-1115-9	Standard Strike Bag (Not Shown)			Box	100/box	\$400.00
WP7XX187X500-F	.500" High Woolpile	Standard	1,500'	Roll	1,500'	\$1,260.00

\*\*Available in bulk quantities

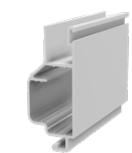

EA16282-150-XXX

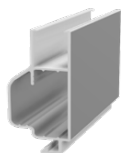

EA16289-150-XXX



CR243R/L



XRL478PNA



XHNC844L/R-L48

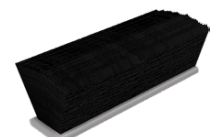

WP7XX187X500-F



Made of quality, heavy-duty, extruded aluminum, our MOOSE patio door comes with a locking handle and woolpile.

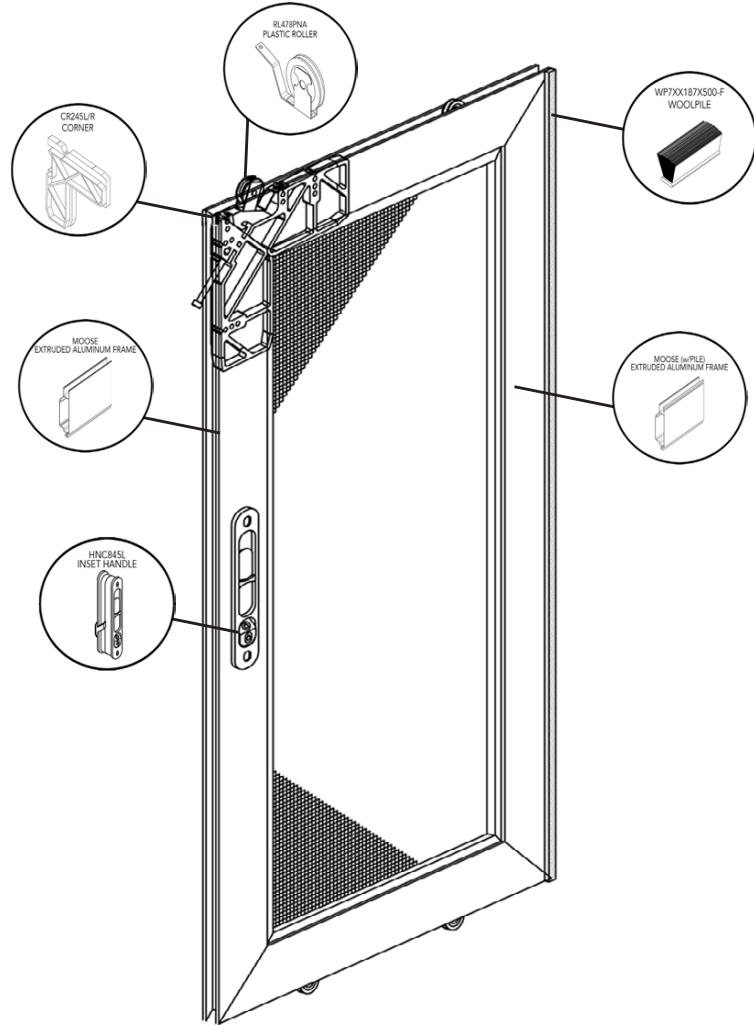

### Standard Colors:

XXX in part numbers are  
place holders for Color Code



Part #	Description	QTY	List Price
MOOSE	Fully Assembled	United Inch	\$2.0342
RL478S	Steel Roller	Optional	\$20.00/Unit
RL478ST	Stainless Steel Roller	Optional	\$40.00/Unit

Part #	Description	Color	Length	UOM	QTY	List Price
EA17011-150-XXX	MOOSE Extruded Aluminum Frame with Woolpile	Standard	12.5'	Box	10/pcs	\$7,902.72
EA17010-150-XXX	MOOSE Extruded Aluminum Frame	Standard	12.5'	Box	10/pcs	\$904.12
CR245R/L	Corner	Standard		Box	200/pcs	\$1,134.80
XRL478PNA**	Plastic Roller	Mill		Box	100/box	\$186.72
XHNC845R/L-L48**	Inset Black Composite Handle, Left	Black		Box	100/pcs	\$1,221.60
HB-1115-9	Standard Strike Bag (Not Shown)			Box	100/box	\$400.00
WP7XX187X500-F	.500" High Woolpile	Standard	1,500'	Roll	1,500'	\$1,260.00

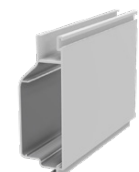

EA17011-150-XXX



EA17010-150-XXX



CR245R/L



\*\*Available in bulk quantities

XRL478PNA



\*\*Available in bulk quantities

XHNC845R/L-L48

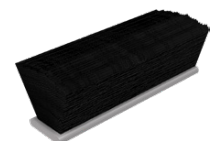

WP7XX187X500-F

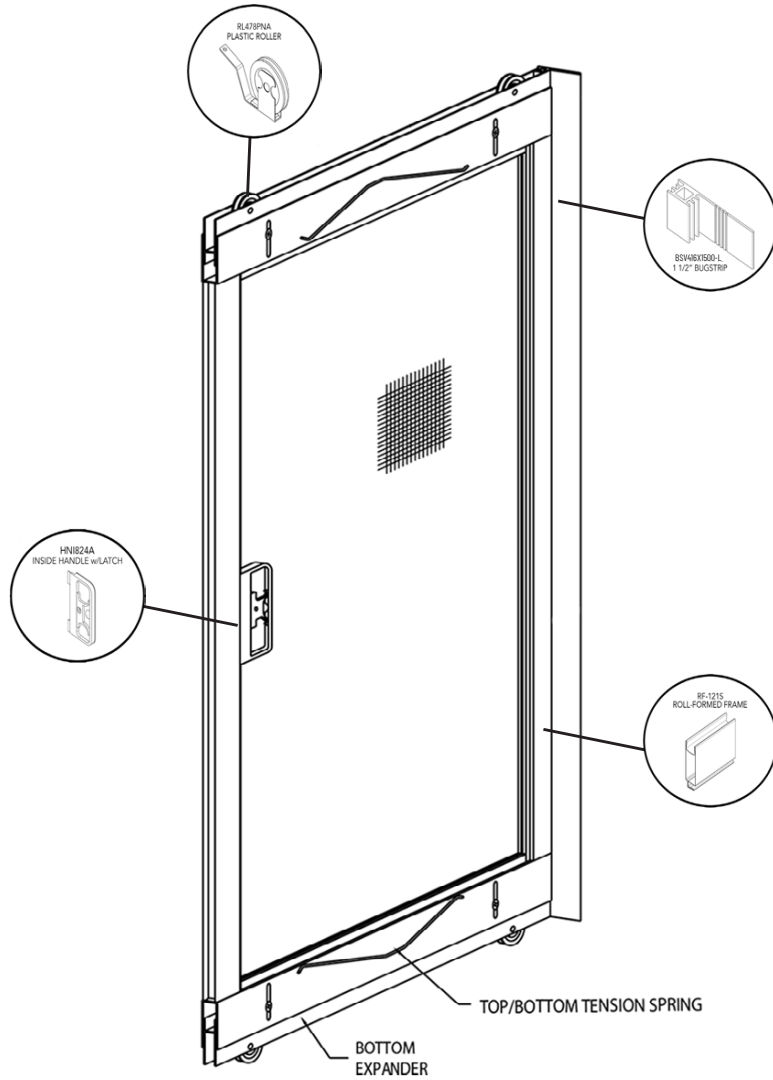

The 121S Multi-Fit door is made of durable steel and can be adjusted to fit most standard patio door openings.

**Standard Colors**



Series	Fully Assembled Screen	Width	List Price
121SMFIT	Standard Multi-Fit Patio Door	30"	\$143.82
121SMFIT	Standard Multi-Fit Patio Door	36"	\$155.80
121SMFIT	Standard Multi-Fit Patio Door	48"	\$179.78

Part #	Description	Color	Length	UOM	QTY	List Price
SR121-19-100XXX	121 Steel Frame	Standard (No Black)	8.1'	Box	48/pcs	\$1,947.97
XHNI824A-L48**	Inside Handle w. Latch	Black		Box	100/box	\$243.22
XHNI824I-L48**	Outside Handle (Not Shown)	Black		Box	100/box	\$156.98
XRL478PNA	Plastic Roller	Mill		Box	100/box	\$186.72
BSV416X1500-L	1.5" Bug Strip	Black	286'	Roll	286'	\$297.20



SR121-19-100XXX

\*\*Available in bulk quantities



XHNI824A-L48

\*\*Available in bulk quantities



XRL478PNA

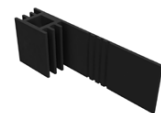

BSV416X1500-L

The 140S Multi-Fit door is made of durable steel and can be adjusted to fit most standard patio door openings.

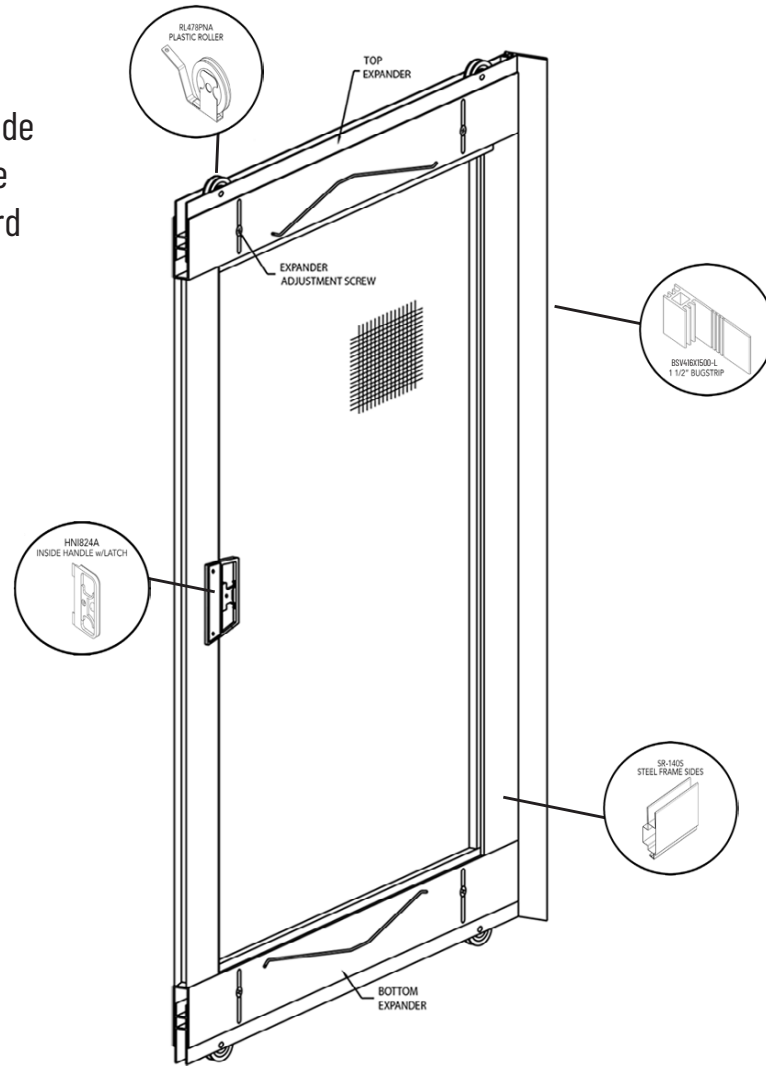

### Standard Colors



Series	Fully Assembled Screen	Width	List Price
140SMFIT	Premium Multi-Fit Patio Door	30"	\$154.76
140SMFIT	Premium Multi-Fit Patio Door	36"	\$164.42
140SMFIT	Premium Multi-Fit Patio Door	48"	\$183.76

Part #	Description	Color	Length	UOM	QTY	List Price
SR140-19-100XXX	140 Steel Frame	Standard (No Black)	8.1'	Box	27/Box	\$1,465.20
XHNI824A-L48**	Inside Handle w. Latch	Black		Box	100/box	\$243.22
XHNI824I-L48**	Outside Handle (Not Shown)	Black		Box	100/box	\$156.98
XRL478PNA	Plastic Roller	Mill		Box	100/box	\$186.72
BSV416X1500-L	1.5" Bug Strip	Black	286'	Roll	286'	\$297.20



SR140-19-100XXX

\*\*Available in bulk quantities



XHNI824A-L48

\*\*Available in bulk quantities



XRL478PNA

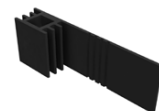

BSV416X1500-L

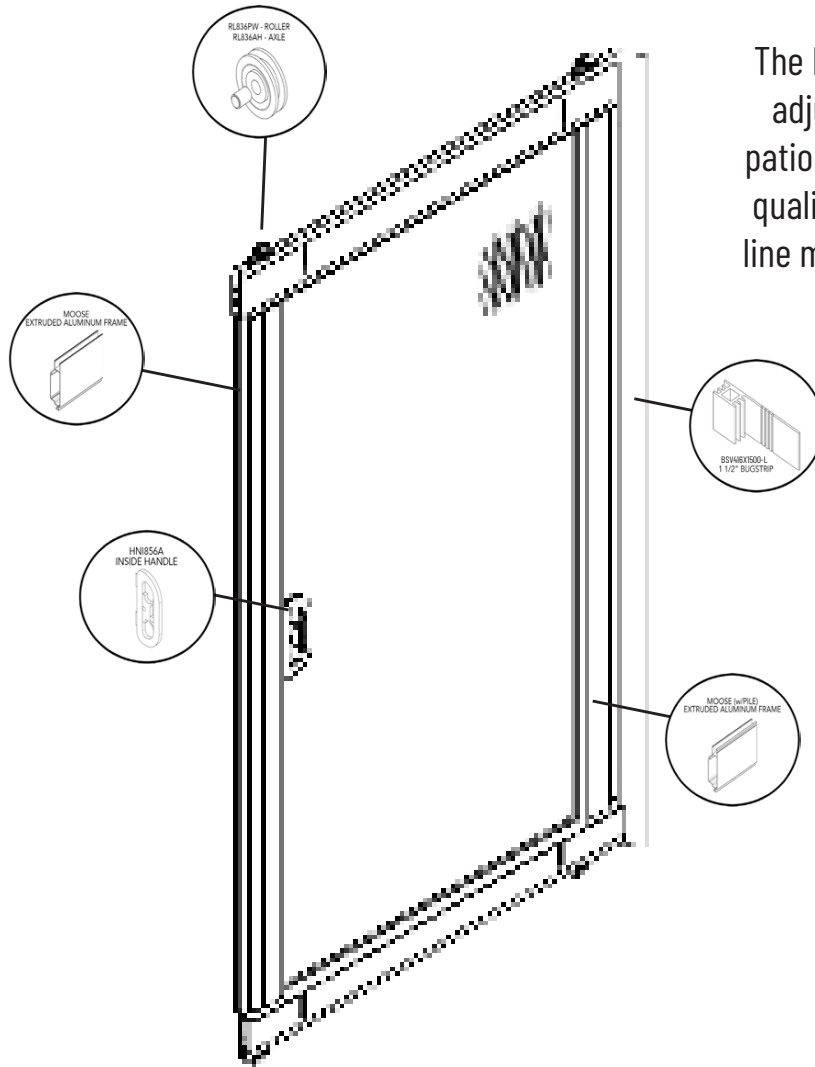

The Moose Multi-Fit door can be adjusted to fit most standard patio door openings. Built of high quality aluminum, our top of the line multi-fit will stand the test of time.

Standard Colors

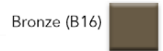

Series	Fully Assembled Screen	Width	List Price
MOOSEFIT	Ultimate Multi-Fit Patio Door	30"	\$229.74
MOOSEFIT	Ultimate Multi-Fit Patio Door	36"	\$242.22
MOOSEFIT	Ultimate Multi-Fit Patio Door	48"	\$267.18

Part #	Description	Color	Length	UOM	QTY	List Price
EA17011-150-XXX	MOOSE Extruded Aluminum Frame with Woolpile	Standard	12.5'	Box	10/pcs	\$7,902.72
EA17010-150-XXX	MOOSE Extruded Aluminum Frame	Standard	12.5'	Box	10/pcs	\$904.12
HNI856A-L48	Inside Handle	Black		Box	100/pcs	
XRL836PW	Plastic Roller	White		Box	100/box	\$92.06
XRL836AH	Steel Axle	Mill		Box	100/Box	\$79.12
BSV416X1500-L	1.5" Bug Strip	Black	286'	Roll	286'	\$297.20





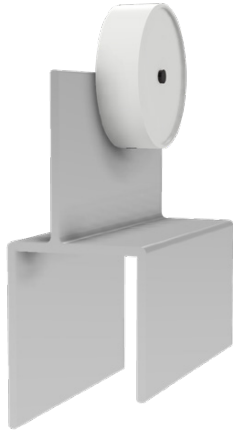

**EAOP033-150-XXX**  
Top Hung Adapter



**EAOP007-150-XXX**  
Top Hung Track

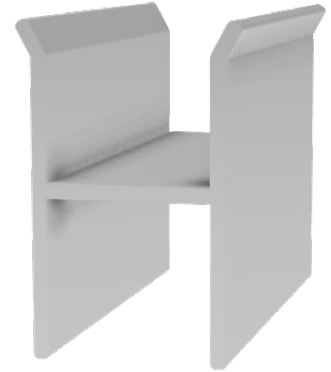

**EA1255-100-XXX**  
Astragal

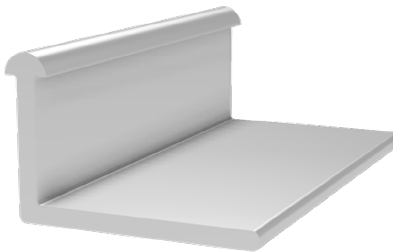

**EA42546-120-XXX**  
Sill Track

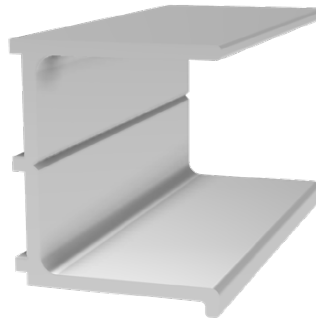

**EAOP006-166-XXX**  
Jamb Track

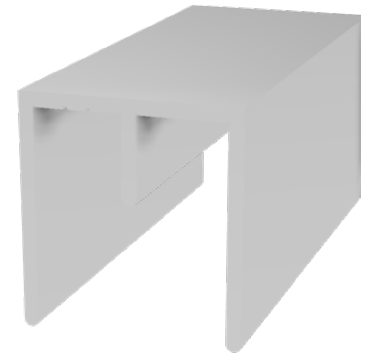

**EA1002-120-XXX**  
Top Track

### Standard Colors:

XXX in part numbers are  
place holders for Color Code



Part #	Description	Color	Length	UOM	QTY	List Price
EAOP033-150-XXX	Top Hung Adapter	Standard	150"	Box	20/pcs	\$1,184.26
EAOP007-144-XXX	Top Hung Track	Standard	144"	Box	20/pcs	\$1,074.59
EA1255-100-XXX	Astragal	Black, White	100"	Box	20/pcs	\$765.60
EA42546-120-XXX	Sill Track	Standard	120"	Box	20/pcs	\$333.70
EAOP006-166-XXX	Jamb Track	Standard	166"	Box	20/pcs	\$949.52
EA1002-120-XXX	Top Track	Standard	120"	Box	20/pcs	\$770.35

### Additional Charges

Cut-To-Fit	+\$6.00/piece
Cut and Fabricated	+\$12.00/piece

The Signature is an out-swing screen door which complements “top of the line” French Patio doors. The premium engineering of this screen door was specifically designed for easy installation on elite In-Swing French doors.

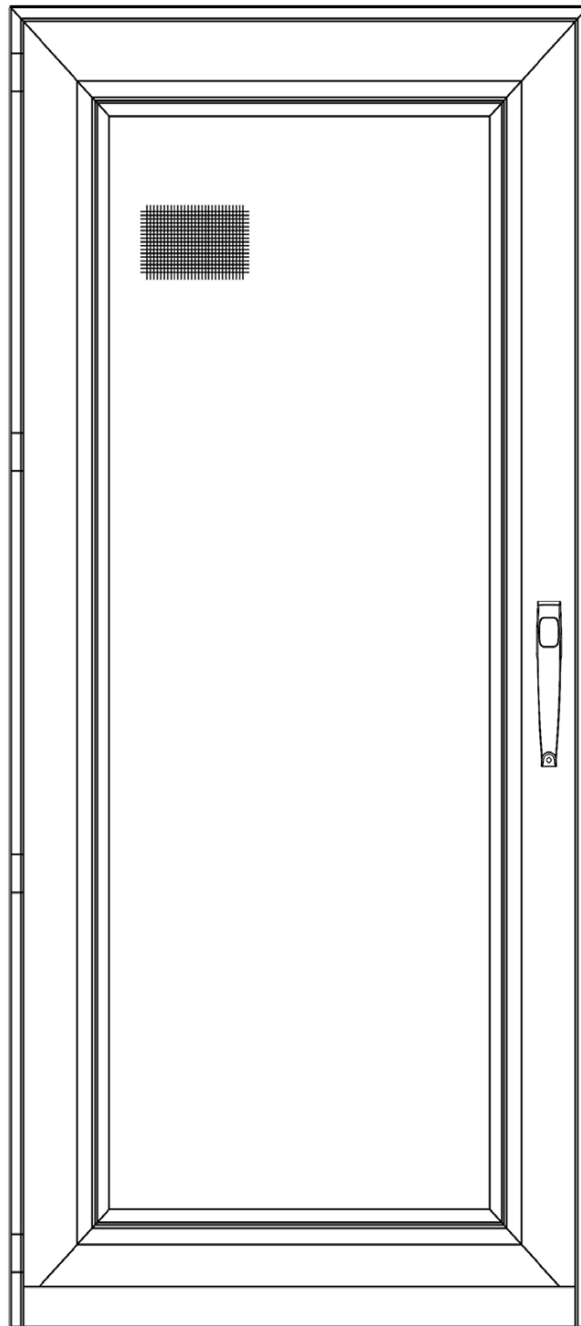

**Standard Colors:**

XXX in part numbers are  
place holders for Color Code

White (C01)



Black (L48)



Clay (A22)



Almond (A29)



Bronze (B16)



Part #	Description	QTY	List Price
SIGNATURE.SGL	Single Swing Door	United Inch	\$6.0434

The Signature's 3" wide, sturdy, extruded frame makes it an excellent choice for 6'8" & 8'0" high doors, as well as custom widths and heights. The screening is attached directly to the door frame, which eliminates the need for unsightly clips to retain a separate screen in place.

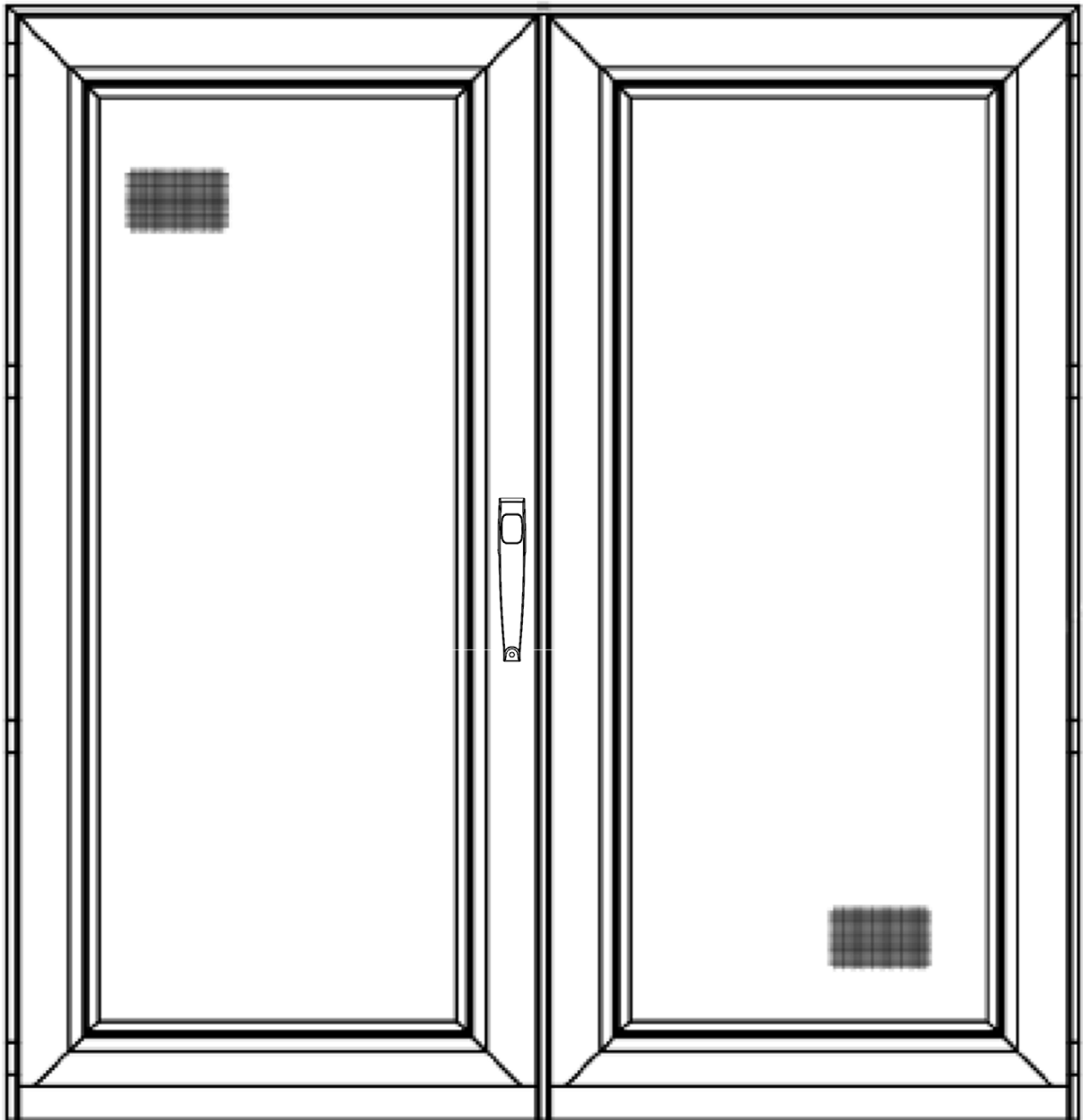

### Standard Colors:

XXX in part numbers are  
place holders for Color Code

White (C01)



Black (L48)



Clay (A22)



Almond (A29)



Bronze (B16)



Part #	Description	QTY	List Price
SIGNATURE.DBL	Double Swing Door	United Inch	\$8.3001



**KITS & COMPONENTS**



The image features a variety of 3D-rendered mechanical and electrical components scattered on a light brown, textured surface. In the upper half, there is a silver metal paperclip, a small metal spring, a long silver metal rod with a tapered end, and a blue rectangular component with a curved top. Below these, a dark grey electrical connector is visible. The lower half of the image contains several white and grey electrical connectors of different shapes, a black L-shaped bracket, and a white component with a circular hole. A dark grey horizontal band with white text is centered across the image.

# America's Total Screen Authority

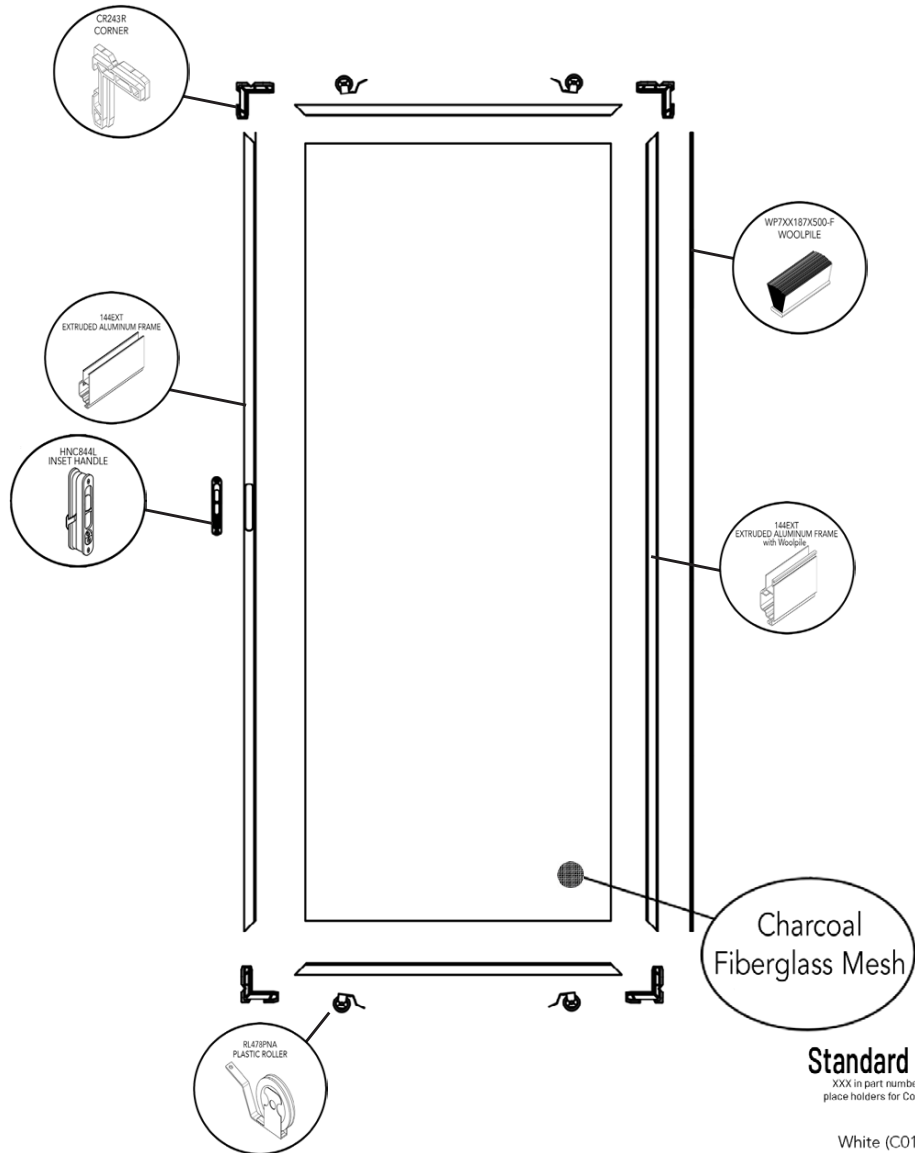

**Standard Colors:**

XXX in part numbers are place holders for Color Code



Part #	Description	QTY	List Price
KD.144EXT	Unassembled (packaging included)	1 per box	\$2.69/UI

Part #	Description	Color	Length	UOM	QTY	List Price
EA16282-150-XXX	144EXT Extruded Aluminum Frame with Woolpile	Standard	12.5'	Box	10/pcs	\$702.66
EA16289-150-XXX	144EXT Extruded Aluminum Frame	Standard	12.5'	Box	10/pcs	\$678.10
CR243R/L	Corner	Standard		Box	600/pcs	\$1,513.12
XRL478PNA**	Plastic Roller	Mill		Box	100/box	\$186.72
HNC844R/L-L48	Inset Black Composite Handle, Left	Black		Box	100/pcs	\$1,098.46
WP7XX187X500-F	.500" High Woolpile	Standard	1,500'	Roll	1,500'	\$1,260.00
MSFG36X100-L00	36" x 100' Char Fiber Mesh	Charcoal	100'	Roll	400 ft <sup>2</sup>	\$184.80

\*\*Available in bulk quantities





*Pictured is an example of how the screen could look. Not all screens will appear this way.*

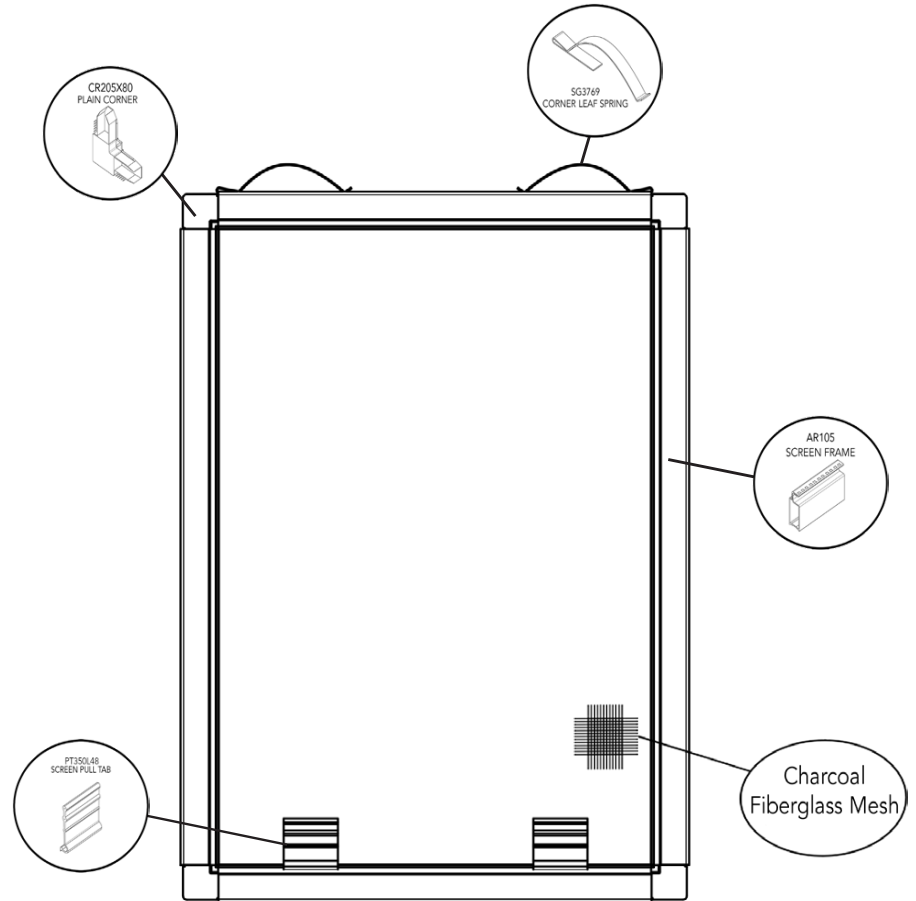

### Available Colors

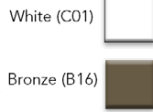

Part #	Description	Color	Length	List Price
FG-WDKIT36-C	36" Replacement Kit, No Mesh	White	36"	\$35.50
FG-WDKIT36-B	36" Replacement Kit, No Mesh	Bronze	36"	\$35.50
FG-WDKIT48-C	48" Replacement Kit, No Mesh	White	48"	\$39.90
FG-WDKIT48-B	48" Replacement Kit, No Mesh	Bronze	48"	\$39.90
FG-WDKIT60-C	60" Replacement Kit, No Mesh	White	60"	\$44.38
FG-WDKIT60-B	60" Replacement Kit, No Mesh	Bronze	60"	\$44.38
FG-WDKIT36M-C	36" Replacement Kit, Mesh Included	White	36"	\$40.36
FG-WDKIT36M-B	36" Replacement Kit, Mesh Included	Bronze	36"	\$40.36
FG-WDKIT48M-C	48" Replacement Kit, Mesh Included	White	48"	\$48.52
FG-WDKIT48M-B	48" Replacement Kit, Mesh Included	Bronze	48"	\$48.52
FG-WDKIT60M-C	60" Replacement Kit, Mesh Included	White	60"	\$57.86
FG-WDKIT60M-B	60" Replacement Kit, Mesh Included	Bronze	60"	\$57.86

\*\*Available in bulk quantities

\*\*Available in bulk quantities



AR105-16-12XXX

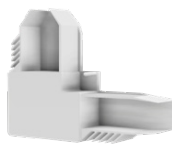

XCR205X80-XXX



XPT350L48

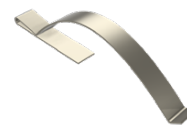

XSG3769

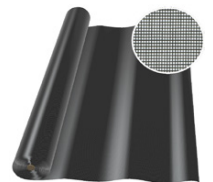

MSFG36X100-L00

## BUG STRIPS

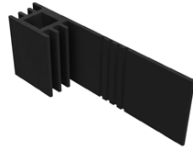

BSV350X1500-L

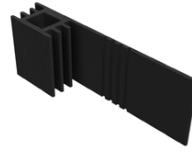

BSV416X1500-L

Part #	Description	Color	Length	UOM	QTY	List Price
BSV350X1500-L	1.5" Bug Strip	Black	286'	Roll	286'	\$133.68
BSV416X1500-L	1.5" Bug Strip	Black	286'	Roll	286'	\$297.20

## CAPS



PL308-XXX

Part #	Description	Color	UOM	QTY	List Price
PL308-L48	Plunger Cap	Black	Box	10,000	\$1,344.00

## CLIPS

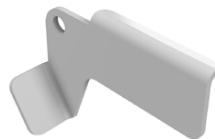

CL4119LC



CL4119RC

Part #	Description	Color	UOM	QTY	List Price
CL4119LC	Swivel Clip (Left)	White	Box	2,000	\$2,686.32
CL4119RC	Swivel Clip (Right)	White	Box	2,000	\$2,686.32

## CROSSBARS

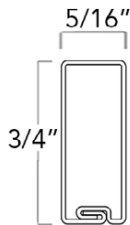

AR368-16-12XXX

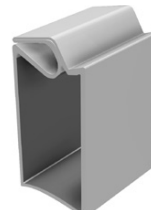
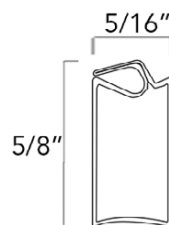

AR109-16-11XXX

### Standard Colors:

XXX in part numbers are place holders for Color Code



Part #	Description	Color	Length	UOM	QTY	List Price
AR368-16-12XXX	Crossbar	Standard	12.5'	Box	152/pcs	\$1,583.36
AR109-16-11XXX	Crossbar	Standard	11.5'	Box	153/pcs	\$1,593.72



### CORNERS

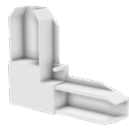

CR201-XXX

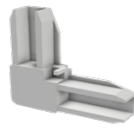

CR202X775-XXX



CR205PSX80-XXX

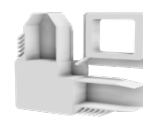

CR205PTX80-XXX



CR205X80-XXX



CR232-202L-XXX



CR232-202R-XXX



CR232-XXX



CR233-202L



CR233-202R



CR233-XXX



CR236FPL-XXX

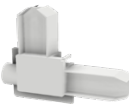

CR236FPR-XXX



CR243L



CR243R



CR245L



CR245R



CR54663-328-INS



CR54665-INS



CR54666-INS



CR54667-INS



CR54668-INS



CRS221-USP



CRS221-USS

#### Standard Colors:

XXX in part numbers are  
place holders for Color Code

Black (L48)



White (C01)



Clay (A22)



Almond (A29)



Bronze (B16)



Part #	Description	Color	UOM	QTY	List Price
CR201-XXX	Outside Corner	Standard	Box	1,500/pcs	\$1,269.20
CR202X775-XXX	Outside Corner	Standard	Box	1,500/pcs	\$2,277.00
CR205PSX80-XXX	Corner Pull w/Stop	Standard	Box	1500/pcs	\$551.88
CR205PTX80-XXX	Corner w/Pull	Standard	Box	1500/pcs	\$551.88
CR205X80-XXX	Plain Corner	Standard	Box	1500/pcs	\$405.72
CR232-202L-XXX	Corner	Standard	Bag	2,000/pcs	\$1,886.22
CR232-202R-XXX	Corner	Standard	Bag	2,000/pcs	\$1,886.22
CR232-XXX	Plain Corner	Standard	Box	2,000/pcs	\$1,886.22
CR233-202L	Plain Corner	Standard	Box	1,500/pcs	\$1,886.22
CR233-202R	Plain Corner	Standard	Box	1,500/pcs	\$1,886.22
CR233-XXX	Plain Corner	Standard	Box	2,500/pcs	\$2,058.00
CR236FPL-XXX	Fixed Pin Corner	Standard	Bag	2,000/pcs	\$1,805.58
CR236FPR-XXX	Fixed Pin Corner	Standard	Bag	2,000/pcs	\$1,805.58
CR243L	Corner	Standard	Box	600/pcs	\$1,513.12
CR243R	Corner	Standard	Box	600/pcs	\$1,513.12
CR245L	Corner	Standard	Box	200/pcs	\$1,134.80
CR245R	Corner	Standard	Box	200/pcs	\$1,134.80
CR54663-328-INS	Corner	Mill	Box	1,000/pcs	\$503.36
CR54665-INS	Inside Corner	Mill	Box	2,500/pcs	\$924.64
CR54666-INS	Inside Corner	Mill	Box	4,000/pcs	\$1,463.68
CR54667-INS	Corner	Mill	Box	2,000/pcs	\$877.36
CR54668-INS	Inside Corner	Mill	Box	4,000/ea	\$1,463.68
CRS221-USP	Corner/Plastic Roller	Standard	Box	250/pcs	\$1,936.20
CRS221-USS	Corner/Steel Roller	Standard	Box	250/pcs	\$2,494.80

## HANDLES



HNI824A-L48



HNI824I-L48



HNI856A-L48



HNC844L-L48



HNC844R-L48



HNC845L-L48



HNC845R-L48

Part #	Description	Color	UOM	QTY	List Price
HNI824A-L48	Inside Handle w. Latch	Black	Box	1,000/box	\$2,033.64
HNI824I-L48	Outside Handle	Black	Box	1,000/box	\$1302.64
HNI856A-L48		Black	Box	/pcs	\$
HNC844L-L48	Inset Black Composite Handle, Left	Black	Box	100/pcs	\$1,098.46
HNC844R-L48	Inset Black Composite Handle, Right	Black	Box	100/pcs	\$1,098.46
HNC845L-L48	Inset Black Composite Handle, Left	Black	Box	100/pcs	\$1,226.40
HNC845R-L48	Inset Black Composite Handle, Right	Black	Box	100/pcs	\$1,226.40

## LATCHES



CL10516C



CL082-L48



HNS481-4



HW1025-XXX



CL145L



CL145R



CL339R



CL339L

Part #	Description	Color	UOM	QTY	List Price
CL10516C	Screen Latch	Standard	Box	1,000/pcs	\$1,118.88
CL082-L48	Swivel Latch	Mill	Box	3,500/pcs	\$1,234.80
HNS481-4	Standard T Latch	Mill	Box	8,000/box	\$9,945.60
HW1025-XXX	Plastic Slide Latch	White or Black	Box	10,000/box	\$3,444.00
CL145L-S00	Screen Latch	Clear	Box	3,000/pcs	\$1,320.00
CL145R-S00	Screen Latch	Clear	Box	3,000/pcs	\$1,320.00
CL339R	Butterfly Latch	Mill	Box	4,000/pcs	\$9,856.00
CL339L	Butterfly Latch	Mill	Box	4,000/pcs	\$9,856.00

### LEAF SPRINGS

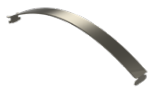

SG11901



SG376-SS187



SG402AW



SG3769



SG11140



SG3770

Part #	Description	Color	UOM	QTY	List Price
SG11901	Leaf Spring	Mill	Box	5,000/pcs	\$2,788.80
SG376-SS187	Leaf Spring	Mill	Box	2,500/ea	\$2,520.00
SG402AW	Leaf Spring	Mill	Box	5,000/pcs	\$1,138.20
SG3769	Leaf Spring	Mill	Box	10,000/pcs	\$3,040.80
SG11140	Overlapping Leaf Spring	Mill	Box	6,500/pcs	\$2,784.60
SG3770	Leaf Spring	Mill	Box	7,000/pcs	\$2,787.12

### PINS



PL1012A-CL

Part #	Description	Color	UOM	QTY	List Price
PL1012A-CL	Push Pin	Mill	Box	2,000/pcs	\$520.80

### PLUNGERS



PL315

Part #	Description	Color	UOM	QTY	List Price
PL315	Plunger	Mill	Box	10,000/pcs	\$3,528.00

### PULL TABS



HNP411-XXX



PT350L48



PT342S00

Part #	Description	Color	UOM	QTY	List Price
HNP411-XXX	Pull Tab	White or Black	Box	2,500/pcs	\$6,930.00
PT342S00	Clear Pull Tab	Clear	Box	1,700/pcs	\$372.70
PT350L48	Pull Tab	Black	Box	4,000/pcs	\$457.60

## RIVETS

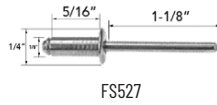

Part #	Description	Color	UOM	QTY	List Price
FS527	Rivet	Mill	Box	10,000/pcs	\$1,201.20

## ROLLERS



RL478P



RL478PNA



RL478S



RL836PW - ROLLER  
RL836AH - AXLE

Part #	Description	Color	UOM	QTY	List Price
RL478P	Composite Roller	Mill	Box	2,500/box	\$8,000.00
RL478PNA	Plastic Roller	Mill	Box	2,500/box	\$3,432.00
RL478S	Steel Roller	Mill	Box	2,500/box	\$12,250.00
RL836PW	Plastic Roller	White	Box	3,000/Box	\$1,021.68
RL836AH	Steel Axle	Mill	Box	10,000/Box	\$2,112.00

## SCREEN FRAMES

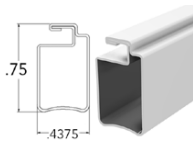

AR101-16-12XXX

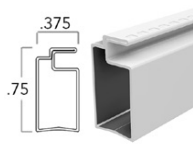

AR102-16-12XXX

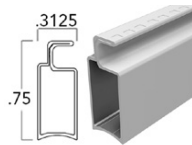

AR105-16-12XXX

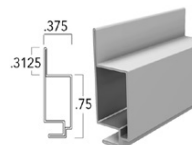

AR132-16-12XXX

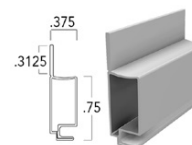

AR133-16-12XXX

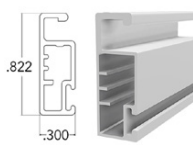

EA56771-150-XXX

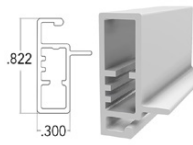

EA56773-150-XXX

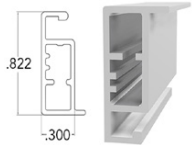

EA56776-150-XXX

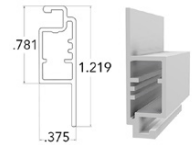

EA56780-150-XXX

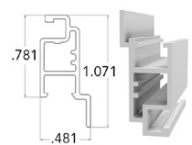

EA56781-150-XXX

Part #	Description	Color	Length	UOM	QTY	List Price
AR101-16-12XXX	Screen Frame	Standard	12.5'	Box	112/pcs	\$1,293.64
AR102-16-12XXX	Screen Frame	Standard	12.5'	Box	128/pcs	\$1,419.08
AR105-16-12XXX	Screen Frame	Standard	12.5'	Box	152/pcs	\$1,583.72
AR132-16-12XXX	Flange Screen Frame	Standard	12.5'	Box	105/pcs	\$1,484.36
AR133-16-12XXX	Flange Screen Frame	Standard	12.5'	Box	105/pcs	\$1,525.52
EA56771-150-XXX	Pile Rail	Standard	12.5'	Box	20/pcs	\$734.14
EA56773-150-XXX	Pull Rail	Standard	12.5'	Box	20/pcs	\$559.24
EA56776-150-XXX	Edge Stop Rail	Standard	12.5'	Box	20/pcs	\$664.62
EA56780-150-XXX	Flange Rail	Standard	12.5'	Box	20/pcs	\$878.02
EA56781-150-XXX	Short Flange Rail	Standard	12.5'	Box	20/pcs	\$779.68



### SCREEN FRAMES CONT.

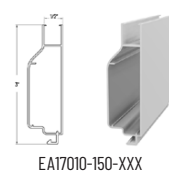
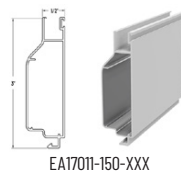
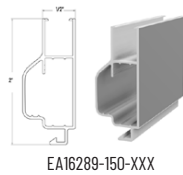
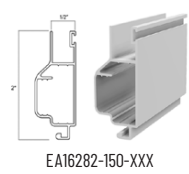
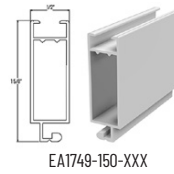
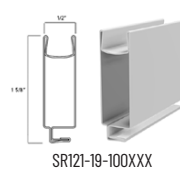
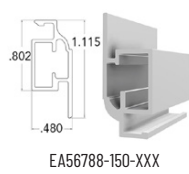
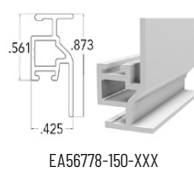
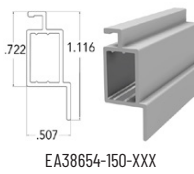
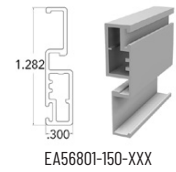
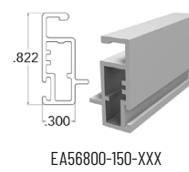
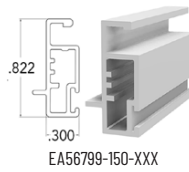
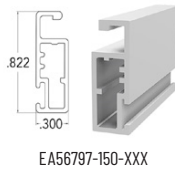
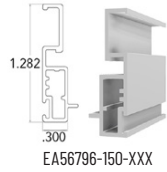
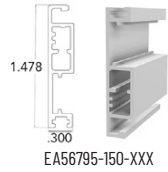

#### Standard Colors:

XXX in part numbers are  
place holders for Color Code



Part #	Description	Color	Length	UOM	QTY	List Price
EA56795-150-XXX	Latch Rail	Standard	12.5'	Box	20/pcs	\$991.54
EA56796-150-XXX	Lift Rail w/Pile and Stop	Standard	12.5'	Box	20/pcs	\$851.62
EA56797-150-XXX	Pile Rail	Standard	12.5'	Box	20/pcs	\$658.24
EA56799-150-XXX	Stop Rail w/Pile	Standard	12.5'	Box	20/pcs	\$777.92
EA56800-150-XXX	Stop Rail w/Pile	Standard	12.5'	Box	20/pcs	\$658.90
EA56801-150-XXX	Lift Rail w/Pile	Standard	12.5'	Box	20/pcs	\$821.04
EA38654-150-XXX	Casement Frame	Standard	12.5'	Box	20/pcs	\$935.66
EA56778-150-XXX	Screen Frame	Standard	12.5'	Box	20/ea	\$797.28
EA56788-150-XXX	Casement Frame	Standard	12.5'	Box	20/pcs	\$875.82
SR121-19-100XXX	121 Steel Frame	Standard (No Black)	8.1'	Box	20/pcs	\$971.52
EA1749-150-XXX	199EXT Extruded Aluminum Frame	Standard	12.5'	Box	10/pcs	\$775.60
EA16282-150-XXX	144EXT Extruded Aluminum Frame with Woolpile	Standard	12.5'	Box	10/pcs	\$702.66
EA16289-150-XXX	144EXT Extruded Aluminum Frame	Standard	12.5'	Box	10/pcs	\$678.10
EA17011-150-XXX	MOOSE Extruded Aluminum Frame with Woolpile	Standard	12.5'	Box	10/pcs	\$928.70
EA17010-150-XXX	MOOSE Extruded Aluminum Frame	Standard	12.5'	Box	10/pcs	\$904.12

**SCREEN MESH**

\* See page 6 for upgraded mesh options

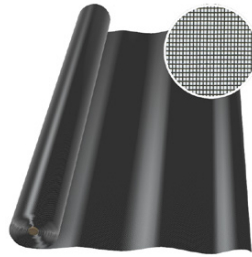

CHAR FIBER MESH

Part #	Description	Color	Length	UOM	QTY	List Price
MSFG18X100-L00	18" x 100' Char Fiber Mesh	Charcoal	100'	Roll	150 ft <sup>2</sup>	\$92.40
MSFG20X100-L00	20" x 100' Char Fiber Mesh	Charcoal	100'	Roll	166.67 ft <sup>2</sup>	\$102.67
MSFG24X100-L00	24" x 100' Char Fiber Mesh	Charcoal	100'	Roll	200 ft <sup>2</sup>	\$123.20
MSFG28X100-L00	28" x 100' Char Fiber Mesh	Charcoal	100'	Roll	233.33 ft <sup>2</sup>	\$143.73
MSFG32X100-L00	32" x 100' Char Fiber Mesh	Charcoal	100'	Roll	266.67 ft <sup>2</sup>	\$164.27
MSFG35X100-L00	35" x 100' Char Fiber Mesh	Charcoal	100'	Roll	291.67 ft <sup>2</sup>	\$179.67
MSFG36X100-L00	36" x 100' Char Fiber Mesh	Charcoal	100'	Roll	300 ft <sup>2</sup>	\$184.80
MSFG40X100-L00	40" x 100' Char Fiber Mesh	Charcoal	100'	Roll	333.33 ft <sup>2</sup>	\$205.33
MSFG48X100-L00	48" x 100' Char Fiber Mesh	Charcoal	100'	Roll	400 ft <sup>2</sup>	\$246.40
MSFG24X600-L00	24" x 600' Char Fiber Mesh	Charcoal	600'	Roll	1,200 ft <sup>2</sup>	\$687.46
MSFG26X600-L00	26" x 600' Char Fiber Mesh	Charcoal	600'	Roll	1,300 ft <sup>2</sup>	\$730.30
MSFG28X600-L00	28" x 600' Char Fiber Mesh	Charcoal	600'	Roll	1,400 ft <sup>2</sup>	\$801.86
MSFG32X600-L00	32" x 600' Char Fiber Mesh	Charcoal	600'	Roll	1,600 ft <sup>2</sup>	\$916.28
MSFG36X600-L00	36" x 600' Char Fiber Mesh	Charcoal	600'	Roll	1,800 ft <sup>2</sup>	\$1,031.18
MSFG48X600-L00	48" x 600' Char Fiber Mesh	Charcoal	600'	Roll	2,400 ft <sup>2</sup>	\$1,334.60
MSFG60X600-L00	60" x 600' Char Fiber Mesh	Charcoal	600'	Roll	3,000 ft <sup>2</sup>	\$1,668.25

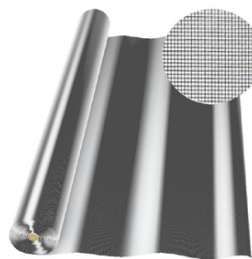

ALUMINUM WIRE MESH

Part #	Description	Color	Length	UOM	QTY	List Price
MSAL24X100-L00	24" x 100' Aluminum Wire Mesh	Charcoal	100'	Box	200 ft <sup>2</sup>	\$320.00
MSAL30X100-L00	30" x 100' Aluminum Wire Mesh	Charcoal	100'	Box	250 ft <sup>2</sup>	\$313.44
MSAL32X100-L00	32" x 100' Aluminum Wire Mesh	Charcoal	100'	Box	266.67 ft <sup>2</sup>	\$363.68
MSAL32X100-L48	32" x 100' Aluminum Wire Mesh	Black	100'	Roll	266.67 ft <sup>2</sup>	\$402.16
MSAL36X100-L00	36" x 100' Aluminum Wire Mesh	Charcoal	100'	Box	300 ft <sup>2</sup>	\$376.14
MSAL36X100-L48	36" x 100' Aluminum Wire Mesh	Black	100'	Box	300 ft <sup>2</sup>	\$395.86
MSAL36X100-S01	36" x 100' Aluminum Wire Mesh	Bright	100'	Box	300 ft <sup>2</sup>	\$575.12
MSAL48X100-L00	48" x 100' Aluminum Wire Mesh	Charcoal	100'	Box	400 ft <sup>2</sup>	\$770.64

### SPLINE



Foam Spline

Part #	Description	Color	Length	UOM	QTY	List Price
SPFRD130-BX-L	Foam Spline	Black	8,000'	Box	8,000'	\$369.60
SPFRD135-BX-L	.135" Diameter Foam Spline	Black	8,000'	Box	8,000'	\$564.48
SPFRD140-BX-L	Foam Spline	Black	8,000'	Box	8,000'	\$556.80
SPFRD175-BX-L	.175" Diameter Foam Spline	Black	5,000'	Box	5,000'	\$483.00

### SPRINGS



SG10497



SG412

Part #	Description	UOM	QTY	List Price
SG10497	Spring & Dog Assembly	Box	5,000/pcs	\$3,082.80
SG412	Plunger Spring	Bag	10,000/bag	\$546.00

### STRIKES

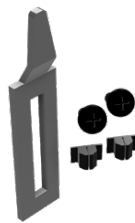

HB-1115-7

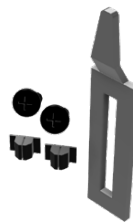

HB-1115-3



HB-1115-9

Part #	Description	UOM	QTY	List Price
HB-1115-7	Standard Strike Bag	Box	100/box	\$200.00
HB-1115-3	Standard Strike Bag	Box	100/box	\$200.00
HB-1115-9	Standard Strike Bag	Box	100/box	\$400.00

### WOOLPILE

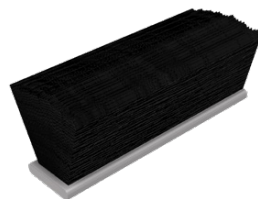

WP3XX187X380-F



WP7XX187X500-F

Part #	Description	Color	Length	UOM	QTY	List Price
WP3XX187X380-F	.380" High Pile	Standard	4,000'	Box	4,000'	\$1,680.00
WP7XX187X500-F	.500" High Woolpile	Standard	1,500'	Roll	1,500'	\$1,260.00

## SMOOTH TRIM COIL



AS16X24X50C01B



Part #	Description	Color	Length	UOM	List Price
AS16X24X50C01B	24" X 50' Trim Coil	White	50'	Box	\$560.00







# **RITESCREEN™**

**4314 Route 209**

**Elizabethville, PA 17023**

**1-800-949-4174**

**[www.RITESCREEN.com](http://www.RITESCREEN.com)**

**[insidesales@ritescreen.com](mailto:insidesales@ritescreen.com)**

**Catalog Version 2.00**