

For Residential and Commercial Applications

Job Name		Engineer / Architect	
Job Location		Wholesaler	
Submittal Date		Contractor	

125 Series Hose Barb x Male Iron Pipe Adaptor

Use: For use with plastic or rubber tubing. Installation requires a hose clamp.

Design Features:

- **Manufactured with** dryseal pipe threads
- **Available in** a broad range of sizes

Operating Specifications:

Temperature: -40° - 160° F
Working Pressure: 150 PSI maximum

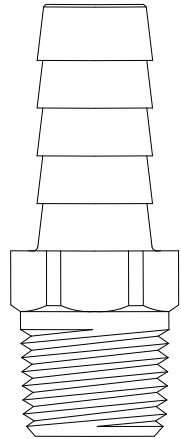

MATERIAL SPECIFICATIONS	
Fitting Body	Brass

Part Listing:

- | | | |
|--------------------------|-----------|----------------------------------|
| <input type="checkbox"/> | 125-2-2 | 1/8" Hose barb x 1/8" MIP |
| <input type="checkbox"/> | 125-2-2 B | 1/8" Hose barb x 1/8" MIP, bulk |
| <input type="checkbox"/> | 125-2-4 | 1/8" Hose barb x 1/4" MIP |
| <input type="checkbox"/> | 125-2-4 B | 1/8" Hose barb x 1/4" MIP, bulk |
| <input type="checkbox"/> | 125-3-2 | 3/16" Hose barb x 1/8" MIP |
| <input type="checkbox"/> | 125-3-2 B | 3/16" Hose barb x 1/8" MIP, bulk |
| <input type="checkbox"/> | 125-3-4 | 3/16" Hose barb x 1/4" MIP |
| <input type="checkbox"/> | 125-3-4 B | 3/16" Hose barb x 1/4" MIP, bulk |
| <input type="checkbox"/> | 125-4-2 | 1/4" Hose barb x 1/8" MIP |
| <input type="checkbox"/> | 125-4-2 B | 1/4" Hose barb x 1/8" MIP, bulk |
| <input type="checkbox"/> | 125-4-4 | 1/4" Hose barb x 1/4" MIP |
| <input type="checkbox"/> | 125-4-4 B | 1/4" Hose barb x 1/4" MIP, bulk |
| <input type="checkbox"/> | 125-4-6 | 1/4" Hose barb x 3/8" MIP |
| <input type="checkbox"/> | 125-4-6 B | 1/4" Hose barb x 3/8" MIP, bulk |
| <input type="checkbox"/> | 125-4-8 | 1/4" Hose barb x 1/2" MIP |
| <input type="checkbox"/> | 125-4-8 B | 1/4" Hose barb x 1/2" MIP, bulk |
| <input type="checkbox"/> | 125-5-2 | 5/16" Hose barb x 1/8" MIP |
| <input type="checkbox"/> | 125-5-2 B | 5/16" Hose barb x 1/8" MIP, bulk |
| <input type="checkbox"/> | 125-5-4 | 5/16" Hose barb x 1/4" MIP |
| <input type="checkbox"/> | 125-5-4 B | 5/16" Hose barb x 1/4" MIP, bulk |
| <input type="checkbox"/> | 125-5-6 | 5/16" Hose barb x 3/8" MIP |
| <input type="checkbox"/> | 125-5-6 B | 5/16" Hose barb x 3/8" MIP, bulk |

This specification and all information contained herein is the confidential and exclusive property of BrassCraft Manufacturing, and shall not be disclosed to others without the written consent of BrassCraft Mfg. This specification must be returned to BrassCraft Mfg if requested.



125 Series Hose Barb x Male Iron Pipe Adaptor

Part Listing (con't):

<input type="checkbox"/>	125-6-2	3/8" Hose barb x 1/8" MIP
<input type="checkbox"/>	125-6-2 B	3/8" Hose barb x 1/8" MIP, bulk
<input type="checkbox"/>	125-6-2R CB	3/8" Hose barb x 1/8" MIP, rack chrome plated, bulk
<input type="checkbox"/>	125-6-4	3/8" Hose barb x 1/4" MIP
<input type="checkbox"/>	125-6-4 B	3/8" Hose barb x 1/4" MIP, bulk
<input type="checkbox"/>	125-6-4 CB	3/8" Hose barb x 1/4" MIP, chrome plated, bulk
<input type="checkbox"/>	125-6-6	3/8" Hose barb x 3/8" MIP
<input type="checkbox"/>	125-6-6 B	3/8" Hose barb x 3/8" MIP, bulk
<input type="checkbox"/>	125-6-6 CB	3/8" Hose barb x 3/8" MIP, chrome plated, bulk
<input type="checkbox"/>	125-6-8	3/8" Hose barb x 1/2" MIP
<input type="checkbox"/>	125-6-8 B	3/8" Hose barb x 1/2" MIP, bulk
<input type="checkbox"/>	125-8-4	1/2" Hose barb x 1/4" MIP
<input type="checkbox"/>	125-8-4 B	1/2" Hose barb x 1/4" MIP, bulk
<input type="checkbox"/>	125-8-6	1/2" Hose barb x 3/8" MIP
<input type="checkbox"/>	125-8-6 B	1/2" Hose barb x 3/8" MIP, bulk
<input type="checkbox"/>	125-8-8	1/2" Hose barb x 1/2" MIP
<input type="checkbox"/>	125-8-8 B	1/2" Hose barb x 1/2" MIP, bulk
<input type="checkbox"/>	125-8-12	1/2" Hose barb x 3/4" MIP
<input type="checkbox"/>	125-8-12 B	1/2" Hose barb x 3/4" MIP, bulk
<input type="checkbox"/>	125-10-6	5/8" Hose barb x 3/8" MIP
<input type="checkbox"/>	125-10-6 B	5/8" Hose barb x 3/8" MIP, bulk
<input type="checkbox"/>	125-10-8	5/8" Hose barb x 1/2" MIP
<input type="checkbox"/>	125-10-8 B	5/8" Hose barb x 1/2" MIP, bulk
<input type="checkbox"/>	125-10-12	5/8" Hose barb x 1/2" MIP
<input type="checkbox"/>	125-10-12 B	5/8" Hose barb x 1/2" MIP, bulk
<input type="checkbox"/>	125-12-8	3/4" Hose barb x 1/2" MIP
<input type="checkbox"/>	125-12-8 B	3/4" Hose barb x 1/2" MIP, bulk
<input type="checkbox"/>	125-12-12	3/4" Hose barb x 3/4" MIP
<input type="checkbox"/>	125-12-12 B	3/4" Hose barb x 3/4" MIP, bulk
<input type="checkbox"/>	125-16-12	1" Hose barb x 3/4" MIP
<input type="checkbox"/>	125-16-12 B	1" Hose barb x 3/4" MIP, bulk
<input type="checkbox"/>	125-16-16	1" Hose barb x 1" MIP
<input type="checkbox"/>	125-16-16 B	1" Hose barb x 1" MIP, bulk

This specification and all information contained herein is the confidential and exclusive property of BrassCraft Manufacturing, and shall not be disclosed to others without the written consent of BrassCraft Mfg. This specification must be returned to BrassCraft Mfg if requested.

BrassCraft®

125 Series Hose Barb x Male Iron Pipe Adaptor

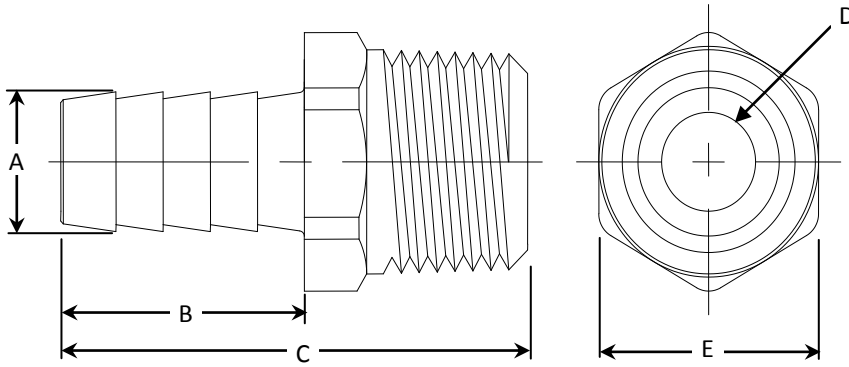

PART DIMENSIONS (Inches)					
Model	DIA. A	DIM. B	DIM. C	DIA. D	HEX E
125-2-2	.185	.69	1.26	.093	7/16
125-2-4	.185	.69	1.36	.093	9/16
125-3-2	.227	.69	1.26	.125	7/16
125-3-4	.227	.69	1.36	.125	9/16
125-4-2	.290	.97	1.54	.187	7/16
125-4-4	.290	.97	1.64	.187	9/16
125-4-6	.290	.97	1.70	.187	11/16
125-4-8	.290	.97	1.86	.187	7/8
125-5-2	.353	.97	1.54	.219	7/16
125-5-4	.353	.97	1.64	.219	9/16
125-5-6	.353	.97	1.70	.219	11/16
125-6-2	.415	.97	1.54	.281	7/16
125-6-2R	.415	.97	1.54	.281	7/16
125-6-4	.415	.97	1.64	.281	9/16
125-6-6	.415	.97	1.70	.281	11/16
125-6-8	.415	.97	1.86	.281	7/8
125-8-4	.530	.97	1.64	.375	9/16
125-8-6	.530	.97	1.70	.375	11/16
125-8-8	.530	.97	1.86	.375	7/8
125-8-12	.530	.97	1.92	.375	1-1/16
125-10-6	.645	.97	1.70	.468	11/16
125-10-8	.45	.97	1.86	.468	7/8
125-10-12	.645	.97	1.92	.468	1-1/16
125-12-8	.790	.97	1.86	.562	7/8
125-12-12	.790	.97	1.92	.562	1-1/16
125-16-12	1.03	.97	2.08	.750	1-1/16
125-16-16	1.03	.97	2.23	.750	1-3/8

This specification and all information contained herein is the confidential and exclusive property of BrassCraft Manufacturing, and shall not be disclosed to others without the written consent of BrassCraft Mfg. This specification must be returned to BrassCraft Mfg if requested.

BrassCraft®