



HVAC Parts and Supply Catalog

Air Handling Components	. .13
Chemicals29
Compressors42
Controls46
HVAC Portable Cooling64
HVAC Supplies and Accessories65
Indoor Air Quality85
Motors88
Refrigeration Components	. .113
Tools and Test Equipment	. . .124



Supplier Index

ACME	122-123
Amprobe	131-132
Baron	78-79
Bramec	72-77, 137-156
Bristol	42-43
Browning	13-27
Bussman	57
Chameleon Motors	106
Copeland	43-44, 98
Core Components	61-62
Cutler-Hammer	79
Dynamic	85-86
Diversitech	76
Emerson Climate Technologies	50-51, 88-96, 105, 113-121
EZ-Trap	72
Fieldpiece	134-136
Fluke	136
Furnas	51-54
General Electric	55-57, 106
Goodway	124-128
Heat Be Gone	29
Henry	118
Honeywell	48
ICI Emkarate	41
ICM Controls	45-47
Koldwave	64-65
Loctite	35
Little Giant	80
Lucas-Milhaupt	156
McDaniel Metals	81-84
Mueller	67-71
Nu-Calgon	37-40
Perfect Fit	80-81
Portals Plus	66-67
Raytek	124
RefTec	158-160
RectorSeal	32-34, 72
RIB	61
Ritchie	132-134, 161
Robinair	130, 159
RUB	74, 118
SealMaster	22
Siemens	51-53, 79
ServiceFirst	62, 64, 87
Smith Equipment	157
System Sensor	65-66
Telaire	66
TIF Instruments	131
Trane	29-31, 41
US Motors	107-112
White-Rodger	47-49, 60-61, 63, 87
Wolverine	72
Wolverine Joining Technologies	156-157

Product Index	1
Supplier Index	2
Air Handling Components	13
Belts	13
Belts by Browning	13
Fractional Horsepower Belt Series	13
Super Grip Belts	15
Gripnotch Belts	18
"358" Grip Belts	21
Bearings	22
Bearings by SealMaster	22
Sheaves	22
Single Groove Sheaves By Browning	22
AL Sheaves	22
AK Sheaves	23
AKH Sheaves	24
BK Sheaves	25
BKH Sheaves	25
QD Sheaves	26
1TB Sheaves	26
B5V Sheaves	26
Two Groove Sheaves By Browning	27
2AK Sheaves	27
Fans	27
Two-Blade Condenser Fans	27
Three-Blade Condenser Fans	27
Four-Blade Condenser Fans	28
Five-Blade Condenser Fans	28
Blower Wheels	28
Blower Wheels	28
Chemicals	29
HVAC Maintenance, Cleaners and Treatments	29
Pan Treatment Technology by Trane	29
Background	29
Dealing with Concerns	29
Features and Benefits	29
Heat Be Gone	29
Premium Grade Condenser Coil Cleaners by Trane	29
Nu-Clear Coil Cleaner Treatment	29
Premium Grade Evaporator-Coil Cleaners by Trane	30
Indoor Coil Cleaner, Nontoxic	30
Environmentally-Safe Coil Cleaner by Trane	30
Coil Coatings and Anti-Foulants by Trane	30
Leak Detectors by Trane	31
General Cleaners by Trane	31
Neutronic Odor Neutralizer/Counteractant™	31
Water Treatment by Trane	31
Tape and Sealing Gums	32
Emkarate RL Opti-Flush	32
Cleaners and Treatments by RectorSeal	32
Acid-Away	32

Acid Detector for POE Oils32
Coil Cleaners and Brighteners32
Rectorshield33
Leak Locators33
Scale Removers33
Other Related Products33
Solvents and Sealants34
Solvents and Sealants by RectorSeal34
Pipe Thread Sealants34
Solvent Cements34
Firestopping Products34
Duct Sealants34
Furnace Cement35
HVAC Maintenance Products by Loctite35
Loctite Stick Products35
Chisel Gasket Remover 79035
Loctite 7070 OCD-Free Cleaner35
Anti-Seize Thread Compound35
PST Pipe Sealant 56535
Loctite Gasket Eliminator 51535
Loctite Adhesive35
Loctite Removable Threadlocker 24235
Silicone Sealants36
Superflex Silicone Adhesive Sealant36
HVAC Blue Pipe Joint Compound36
554 Thread Sealant Refrigerant Sealant36
Fast Orange-Lotion Hand Cleaner36
Fast Orange Hand Cleaner36
PARR Paint- and Resin-Removing Hand Cleaner36
Electrical Contact and Parts Cleaner36
HVAC Chemicals by Nu-Calgon37
Coil and Filter Cleaning37
Coil Protection by Nu-Calgon37
Sprayers by Nu-Calgon37
IAQ Products by Nu-Calgon37
Condensate Pan Treatment37
System Flushing by Nu-Calgon37
Scale Removal/Descaling by Nu-Calgon38
Ice Machine Cleaning and Filtration by Nu-Calgon38
Cooling Tower Water Treatment by Nu-Calgon38
System Clean Up39
Closed System and Glycol Water Treatment by Nu-Calgon39
Feeding Equipment by Nu-Calgon39
Refrigeration Oils by Nu-Calgon39
Lubricant Products by Nu-Calgon40
Vacuum Pump Oil by Nu-Calgon40
Specialty Products by Nu-Calgon40
Aerosol Products by Nu-Calgon40
Insulation Products by Nu-Calgon40
Water Test Kits by Nu-Calgon40
Oils41
Mineral Refrigeration Oil by Trane41
Refrigeration Oil41

POE Oils	41
ICI Emkarate RI Lubricants	41
Compressors	42
Hermetic	42
Compressors by Bristol	42
Hermetic Reciprocating Compressors	42
Compressors by Copeland	43
Copeland Hermetic Reciprocating Compressors	43
Compressor Accessories	44
Quick Connect Kits	44
Stub Tube Kits	44
Gaskets	44
Aeroquip O-Rings	44
Mounting Kits	45
Hard Start Kits	45
Kickstart Hard Start Device	45
Hard Start Kits by ICM	45
Controls	46
Defrost Controls by ICM	46
Motor Protection Controls by ICM	46
Single Phase Line Monitors by ICM	46
3-phase Plug-in Line Monitor, Front Side Protection	46
Head Pressure Controls by ICM	46
Sensor Probe for Head Pressure Controls	46
Time Delays by ICM	46
Bypass Timer	46
Relay Sockets	47
Thermostats	47
Simple Comfort Thermostats by ICM	47
Remote Sensor for SC3801	47
Wall Plates	47
New Construction Temporary Thermostat	47
Comfort-Set 90 Digital Thermostats by White-Rodgers	47
Comfort-Set 80 Digital Thermostats by White-Rodgers	48
Comfort-Set 70 Digital Thermostats by White-Rodgers	48
1F56 and 1E56 Series Mechanical Thermostats by White-Rodgers	48
Thermostat Guards by White-Rodgers	48
Type T8600 Programmable Heat Pumps by Honeywell	48
Fan Limit, F Series by White-Rodgers	49
Fan Limit, L Series by White-Rodgers	49
Fan Limit Controls by White-Rodgers	49
Fusible Links	49
TS1 Temperature Controls by Emerson Climate Technologies Flow Controls	50
Wide Range—Bulb Sensing	50
Pressure	50
Single Low-Pressure Controls by Emerson Climate Technologies Flow Controls	50
Single High-Pressure Controls by Emerson Climate Technologies Flow Controls	50
Dual Pressure Controls by Emerson Climate Technologies Flow Controls	51
Oil Pressure Safety Controls by Emerson Climate Technologies Flow Controls	51
Contactors and Starters	51
Furnas Definite Purpose Contactors—Premium Line by Siemens	51
Furnas Definite Purpose Contactors—Standard Line by Siemens	52
Furnas Premium Line Contactor Accessories by Siemens	52

Furnas Heavy Duty Contactor, Full Voltage Non-Reversing by Siemens—Class 40	. 52
Solid-State Overload Relays and Field Modification Kits, Class 48	. 53
Furnas Special Use Solid-State Overloads, Class 958 by Siemens	. 53
Heavy-Duty Motor Starters Solid-State Overload, Manual Reset, Class 14 by Siemens	. 53
Relays	. 54
LOGO! by Furnas	. 54
Capacitors	. 55
OEM Capacitors by GE	. 55
Run Capacitors	. 55
Dual Rated Capacitors	. 56
Motor Starter Capacitors	. 57
Fuses	. 57
Bussman H Series Fuses	. 57
FRN-R Fusetron Fuses 250 Volt AC	. 58
S Type High-Performance Plug Fuse (125 Volt)	. 58
GLO/GMQ In-Line Fuses (300 Volt AC)	. 58
FNQ Power Ferrule Fuse (500 Volt) Time Delay	. 59
SC Time-Lag Fuses (300 Volts AC) Current Limiting	. 59
SC Dimensional Data	. 59
Fuse Holders	. 59
Relays	. 60
Enclosed Fan Relays by White-Rodgers	. 60
Heavy-Duty Enclosed Fan Relays by White-Rodgers	. 60
General-Purpose Switching Relays by White-Rodgers	. 60
Potential Relays by White-Rodgers	. 60
Fan Control Center Relay and Transformer by White-Rodgers	. 61
Relays by RIB®	. 61
CVR Series Multi-Voltage Control Relays by Core Components	. 61
Transformers	. 62
Transformers by ServiceFirst	. 62
Class 2 Control Transformers by Core Components.	. 62
Gas Valves	. 63
36C Replacement Gas Controls with Side Taps by White-Rodgers	. 63
36E Redundant Gas Valves by White-Rodgers	. 63
Ignition Controls	. 63
Electronic Ignition Controls	. 63
Thermocouples	. 63
HVAC Portable Cooling	. 64
Portable Air Conditioners	. 64
Koldwave Portable Air Conditioners by ServiceFirst	. 64
Koldwave Water-Cooled	. 65
HVAC Supplies and Accessories	. 65
Duct Smoke Detectors by System Sensor	. 65
Signaling Devices by System Sensor	. 66
CO2 Sensors by Telaire	. 66
Prefabricated Roof Accessories by Portals Plus	. 66
Shingle Flashing Systems	. 66
Deck Mates	. 66
Alumi-Flash Systems	. 67
Equipment Rails	. 67
Stainless Steel Clamps—For All Systems (Bulk Package)	. 67
Copper Fittings by Mueller	. 67

Copper Coil and Pipe by Wolverine (U.S. only)	72
EZ-Trap	72
Rectorseal EZ Klear	72
Bramec Super-Pan Plastic Secondary Drain Pan	72
Bramec Anti-Vibration Pads	73
Bramec Pump-Up®	73
Tape of Teflon®	73
Gas Shut Off Valve by Rub, Inc.	74
Oatey Regular Cement-PVC Pipe and Fittings	74
Oatey All Purpose Cleaner-ABS, PVC and CPVC	74
Oatey Purple Primer-PVC and CPVC	74
CPVC Pipe and Fittings	74
PVC Condensate Drain Pipe	74
Schedule 40 PVC Condensate Fittings	75
Pipe and Tubing Insulation	75
Insul-Lock Pre-slit Tubing Insulation	76
Pipe Strap from Diversitech	76
Bramec Plastic Hanger Strap	76
Shoe Covers from Bramec	76
Bramec Work Gloves	76
Wells Lamont® Gloves	76
Hard Hats	77
Midwest Electric Air-Conditioner Disconnects (Metallic)	77
Midwest Electric Air-Conditioner Disconnects (Non-Metallic)	77
Midwest Electric Heat Pump Fusible Disconnects (Metallic)	77
Buss Non-Metallic HVAC Disconnects	77
Thermostat Wire by Baron	78
Thermostat wire on reels—18 ga.	78
Thermostat wire on reels—20 ga.	78
Baro-Paks—18 ga.	78
Baro-Paks—20 ga.	78
Plenum Rated Wire	78
Air Conditioning Whips by Baron	79
UL Listed Shielded Thermostat Wire	79
Convenience Kits	79
UL Listed, NEMA Type 3R Enclosure 240 Volts-Disconnects by Siemens	79
UL Listed, NEMA Type 3R Enclosure 240 Volts-Disconnects by Siemens	79
Disconnects by Cutler-Hammer	79
Cable Tie Assortment Pack	79
Pumps	80
Condensate Pumps by Little Giant	80
Batteries	80
Alkaline Industrial Batteries	80
Lithium Battery	80
Filters	80
Media Filter Cartridges	80
Antimicrobial treated	80
Replacement Filter Media	80
Perfect Fit™ Air Cleaner Replacement Filters	80
Perfect Fit Filters for Air Handler Applications	81
Accommodator Filter Housings Series by McDaniel Metals	81
Gas Furnaces	81
Honeywell F25 Filters for 1625	81

Electric Furnaces and A/H	.81
LaborSaver Filter Housings Series by McDaniel Metals	.82
Counterflow Filter Housing Series by McDaniel Metals	.82
Horizontal Filter Housing Series by McDaniel Metals	.82
Plenum Downflow Supply	.82
Plenums, Transitions and Drain Pans by McDaniel Metals	.82
Heater Stands by McDaniel Metals	.84
Indoor Air Quality	.85
Air Cleaners by Dynamic (Electrostatic Polarization)	.85
Electronic Air Cleaners Sst Series by White-Rodgers	.87
HVAC Maintenance	.87
HVAC System Contamination Control by ServiceFirst	.87
Motors	.88
Emerson Wholesale Motors	.88
Shaded Pole	.89
Commercial Condenser Fan	.89
Three Phase	.90
Double-Shaft Fan and Blower	.90
Direct-Drive Fan and Blower	.90
Unit Heater Fan 5.6" and 6.3" Dia.	.92
Belted Fan and Blower—Open Drip-Proof	.93
Oil Burner—Split Phase	.94
Hot Water Circulating Pump	.94
Evaporative Cooler	.94
Fan and Blower	.95
Unit Bearing Fan	.95
21 Frame Replacement	.96
OEM Replacement Motors	.96
Addison/Sears	.96
Amana	.96
Room A/C	.96
Arkla	.96
Carrier	.96
Copeland	.98
Cornelius	.98
Fedders	.98
Hill Refrigeration	.99
Hussman	.99
ICP	.99
Lennox	.99
Miller	100
Rheem	100
Singer	101
Whirlpool	101
Whirlpool/Sears	101
York/Berg Warner 1	102
AMC Wizard, Chrysler, Coldspot, Emerson Quietkool, Gibson, Hotpoint, Kelvinator, Penncrest, Philco	102
Arvin, Bohn, Coleman	102
Carrier, Coleman, Freidrich, Gaffers and Sattler, Rheem, York	102
Day and Night, Rheem, Weatherking, Addison	102
Gibson, Kelvinator	102
Gibson-Belding, Kelvinator	102

Accessories	103
Resilient Base Cradle Kits for PSC and Shaded Pole Motors	103
OEM Replacement Motors	104
48 Frame PSC Vertical Shaft Up and Horizontal Condenser Fan Motors	104
48 Frame PSC Totally Enclosed Two-Speed Condenser Fan Motors	104
42 Frame PSC Totally Enclosed Condenser Fan Motors Vertical Shaft Up and Horizontal	104
56 Frame PSC Condenser Fan Motors	104
56 Frame Three-Phase Condenser Fan Motors	105
Blower Motors	105
Motor Accessories	105
Rain Shields By Emerson	105
Accessory Kits	105
Motor Mounting Collar	105
Hub Rings (GE Style)	105
GE Wholesale Motors	106
Condenser Fan Motors	106
Direct drive Motors	106
Chameleon Motors	106
Multi-HP Direct Drive Blower Motors – 5.6" Diameter	106
Integral Horsepower Motors by US Motors	107
General Purpose, Three Phase	107
Open Drip-proof EPACT Energy Efficient, 1800 rpm	107
Open Drip-proof EPACT Premium Efficient, 1800 rpm	107
Totally Enclosed Fan Cooled EPACT Energy Efficient, 1800 rpm	108
Totally Enclosed Fan Cooled EPACT Premium Efficient, 1800 rpm	109
Special Application, Three Phase	110
TEFC, Cooling Tower Duty Energy Efficient	110
TEAO, Cooling Tower Duty Energy Efficient	111
Refrigeration Components	113
Filter Driers and Sight Glass	113
Extra-Klean Liquid-Line Compacted-Bead Filter-Drier by Emerson Climate Technologies Flow Controls	113
ADK Block-Style Liquid-Line Filter-Drier by Emerson Climate Technologies Flow Controls	114
BOK Liquid-Line Burnout Filter-Drier by Emerson Climate Technologies Flow Controls	114
ALF Liquid-Line Filter by Emerson Climate Technologies Flow Controls	115
UDK Liquid-Line Filter-Drier Solid Core by Emerson Climate Technologies Flow Controls	115
BFK Liquid-Line Bi-Directional Heat Pump Filter-Drier by Emerson Climate Technologies Flow Controls	115
Spun-Copper Solid-Core Liquid-Line Filter-Drier by Emerson Climate Technologies Flow Controls	115
ASD Suction-Line Filter-Drier by Emerson Climate Technologies Flow Controls	115
SFD Suction-Line Filter-Drier Series for Residential/Light Commercial by Emerson Climate Technologies Flow Controls	116
CSFD Suction-Line Filter Drier, Compact with Access Valves by Emerson Climate Technologies Flow Controls	116
ADKS Liquid and Suction Line Filter-Drier	116
Acid Test Kit by Emerson Climate Technologies Flow Controls	116
Steel Replaceable Core Shells by Emerson Climate Technologies Flow Controls	116
Filter-Drier Cores by Emerson Climate Technologies Flow Controls	117
HMI Moisture Indicators by Emerson Climate Technologies Flow Controls	117

AMI Moisture Indicators by Emerson Climate Technologies Flow Controls	.118
ALM Hermetic Liquid Moisture Indicator by Emerson Climate Technologies Flow Controls	.118
Refrigeration Valves	.118
Ball Valves by Henry	.118
Gas Valves by RUB	.118
Reversing Valves by Emerson Climate Technologies Flow Controls	.119
Holding Coils by Emerson Climate Technologies Flow Controls	.119
A-Series Thermo Expansion Valve, Universal Replacement, by Emerson Climate Technologies Flow Controls	.119
Thermostatic Expansion Valves by Emerson Climate Technologies Flow Controls	.119
Thermostatic Expansion Valves Take-a-part Series by Emerson Climate Technologies Flow Controls	.120
Thermostatic Expansion Valves/Flange by Emerson Climate Technologies Flow Controls	.120
Replacement Power Heads by Emerson Climate Technologies Flow Controls	.121
HFK Balanced Port Thermo Expansion Valve	.121
Evaporators and Condensers	.122
ACME Shell and Tube Evaporators and Condensers from ServiceFirst	.122
Tools and Test Equipment	.124
Raytek	.124
Goodway Ream-A-Matic Tube Cleaners	.124
Goodway Pressure Washers	.124
Goodway Vacuums	.124
Flexible Shafts by Goodway	.125
Brushes by Goodway	.126
Reversing Foot Switch	.127
Tools and Accessories by Goodway	.128
Flexible Shaft Maintenance and Repair	.129
Test Instruments	.130
Vacuum Pumps by Robinair	.130
Vacuum Pump Oil by Robinair	.130
Side Wheel Manifold by Robinair	.130
Replacement Gauges by Robinair	.130
Hoses by Robinair	.130
Quick Seal Fitting Adapters by Robinair	.130
Thermistor Vacuum Gauge by Robinair	.130
TIF Instruments	.131
Amprobe	.131
HVAC & R Service Tools by Ritchie	.132
Digital Multimeters by Fieldpiece	.134
Meters by Fluke	.136
Sheet Metal Tools	.137
Caulk Guns	.137
Tensioning Tool	.137
Midwest Sheet Metal Snips	.137
Pro-Snip Aviation Snips	.137
Pro-Snip Offset Snips	.137
Snappy® Multi-Cut Sheet Metal Hole Cutter	.137
Bramec Sheet Metal Tools	.137
Pliers	.138
Locking Pliers Curved Jaws with Wire Cutter	.138
Long Nose Pliers with Wire Cutter	.138
Bent Nose Pliers with Wire Cutter	.138

Locking "C" Clamps	138
Sheet Metal Tool	138
Pinch-Off Tool	138
Chain Clamp	138
All-Purpose Electrician's Tool	138
Wire Stripper-Cutter	138
GB Electrical Pliers and Cutters	139
Channellock® Tool	139
Tongue and Groove Pliers	139
Nutbuster™ Tongue and Groove Pliers	139
Griplock® Tongue and Groove Pliers	140
Adjustable Wrenches	140
Hand Tools	140
Screwdrivers	140
4-In-1 Screwdriver	140
6-In-1 Screwdriver	140
Mechanical Screw Starters	140
Tool Magnetizer / Demagnetizer	140
Nutdrivers	141
Nutsetters and Screwdriver Bits	141
Premium Lobular Magnetic Nutsetter	141
Service Valve Tool	141
Hex-Keys	142
Eklind Ball•Hex•L™ Key Sets	142
Eklind Fold-Up Hex Key Sets	142
Eklind Hex-L Keys	142
Eklind Hex-T Keys	142
Hammers and Pry Bars	143
Vaughan Hammers and Pry Bars	143
Levels	143
Empire® Levels, Squares and Protractors	143
Measuring Tapes	144
Power Tape Measures	144
Hoses	144
Flexogen® Garden Hose	144
Economy Garden Hose	144
Garden Hose Spray Nozzles	144
Garden Hose Accessories	144
Brushes	144
Duct Cleaning Brush	144
Furnace Brush	144
Radiator Cleaning Brush	144
Acid Brushes	145
Black Nylon Condenser and Heat Exchanger Brushes	145
Spin-Grit™ Condenser Brush	145
Stove and Appliance Brush	145
Shoe Handle Wire Brush	145
Economy Copper Tube Fitting Brush	145
Copper Pipe Cleaning Brushes	146
2-In-1 Tool	146
Copper Tube Fitting Brush	146
Sprayers	146
All Purpose Sprayers	146

Industrial Sprayers	146
Miscellaneous Tools	147
Bramec Dial Thermometer	147
Bramec Digital Thermometer	147
Propane and Mapp Gas	147
Extend-A-Mirror™	147
Extend-A-Match™	147
Extend-A-Magnet™	147
Hi-Power Extend-A-Magnet™	147
Flexible Spring Claw	147
Flexible On/Off Magnetic Retriever	148
Four Piece Hook and Pick Set	148
Double-Pointed Scriber	148
AC Sensors	148
Heavy-Duty Test Leads	148
GB Circuit Alert™ Non-Contact Voltage Tester	148
Fish Tape	148
Thinwall Conduit Bender	148
Stud Punch	148
Oil Cans, Grease Guns and Accessories	149
Anti-Freeze Testers	149
Funnels	149
Saws and Knives	149
Rockeater™ Keyhole Saw	149
Plastic Pipe Saw	149
Pullsaw® 12" Carpentry Saw	149
Electrician's Knife	149
Hi-Visibility Retractable Utility Knife	149
Retractable Utility Knife	150
Utility Knife Blades	150
Carton Cutter	150
Safety Scraper	150
Deburring Tool for Copper and Plastic	150
Li'l Nipper™	150
Big Nipper™	150
Putty Knives and Scrapers	150
5-In-One Tool (Burn-Off Scraper)	150
Tool Holders	151
Plano 15" Toolbox	151
Plano 21" Toolbox	151
Bucket Boss® 35 Bucket Tool Carrier	151
Bucket Boss 45 Bucket Tool Carrier	151
Bucket Boss 56 Bucket Tool Carrier	151
Stacker™ Pockets Tool Carrier	151
Bucket Stacker	151
Super Stacker™	151
Bucket Seat	151
5 Gallon Bucket	151
Pro Super Gatemouth™ Tool Bag	152
Pro Gatemouth™ Tool Bag	152
Gatemouth™ Tool Bag	152
Gatemouth™ Jr Tool Bag	152
Contractor's Rig™ Tool Belt	152

Builder's Rig™ Tool Belt	152
Drill Holster	152
Drill Bits	153
SawTooth Drill Bits	153
Jobber Drill Sets	153
Unibit®	153
Jobber Length Drill Bits	153
Double Ended Drill Bits	153
Spade Type Wood Bits and Bit Extension	153
Masonry Drill Bits	153
SOG Tools	154
SOG PowerLock Tool	154
SOG Pocket PowerPlier	154
SOG PowerPlier	154
SOG Paratool	154
SOG CrossCut Tool	154
SOG CrossGrip Tool	154
SOG AutoClip Series Knives	155
SOG AirSog Knife	155
SOG Microdot Knife	155
SOG Magnadot Knife	155
SOG Sogwinder-I Knife	155
SOG Sogwinder-II Knife	155
SOG Pentagon Elite Knife	155
SOG Northwest Ranger Knife	155
SOG Seal Pup Knife	155
Knife SOG Seal Knife 2000	156
Welding and Brazing Products	156
High-Silver Brazing Alloys by Lucas-Milhaupt	156
Brazing Flux by Lucas-Milhaupt	156
Copper Brazing Alloys by Lucas-Milhaupt	156
Silver-Bearing Solders by Lucas-Milhaupt	156
Solder Fluxes by Lucas-Milhaupt	156
Brazing Supplies by Wolverine Joining Technologies	156
Fluxes by Wolverine Joining Technologies	157
Soldering Supplies by Wolverine Joining Technologies	157
Quickbraze II Kits by Smith Equipment	157
Regulators by Smith Equipment	157
Versa-Torch Kits by Smith Equipment	157
Cyclone Torch Kits by Smith Equipment	157
Accessories by Smith Equipment	157
Refrigerant Handling	158
MicroVac by RefTec	158
HandiVac by RefTec	158
MityVac by RefTec	158
MityVac ASME Packaged Unit by RefTec	158
EVAC Commercial by RefTec	158
LoVac by RefTec	158
MiniPurge by RefTec	159
Hyperwatt by RefTec	159
Enviro pump by RefTec	159
Refrigerant Recovery and Recycling Equipment by Robinair	159
Cylinders by RefTec	159

ASME Tanks by RefTec	160
Cable by RefTec	160
Manifold by RefTec	160
Hoses by RefTec	160
Quick Connects by RefTec	160
Filters by RefTec	160
Heating Bands by RefTec	160
Recovery Units by Ritchie	161
Refrigerant Recovery Cylinders by Ritchie	161
Part Number Index	163
ServiceFirst Number to Manufacturer Number	163
Manufacturer Number to ServiceFirst Number	189
Compressor Information	210

Air Handling Components

Belts

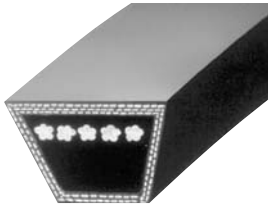

BELTS BY BROWNING

Fractional Horsepower Belt Series

3L Belts

SERVICEFIRST ITEM NO.	MFG. NO.	OUTSIDE LENGTH	PITCH LENGTH	PRICE
BLL00318	3L150	15.0	14.3	
BLL00360	3L180	18.0	17.3	
BLL00319	3L190	19.0	18.3	
BLL00350	3L200	20.0	19.3	
B00072	3L210	21.0	20.3	
B00419	3L220	22.0	21.3	
B00061	3L230	23.0	22.3	
B00213	3L240	24.0	23.3	
B00214	3L250	25.0	24.3	
B00215	3L260	26.0	25.3	
B00216	3L270	27.0	26.3	
B00350	3L280	28.0	27.3	
B00420	3L290	29.0	28.3	
B00421	3L300	30.0	29.3	
B00422	3L310	31.0	30.3	
B00423	3L320	32.0	31.3	
B00424	3L330	33.0	32.3	
B00425	3L340	34.0	33.3	
B00426	3L350	35.0	34.3	
B00427	3L360	36.0	35.3	
B00428	3L370	37.0	36.3	
B00030	3L380	38.0	37.3	
B00429	3L390	39.0	38.3	
B00430	3L400	40.0	39.3	
B00351	3L410	41.0	40.3	
B00431	3L420	42.0	41.3	
B00352	3L430	43.0	42.3	
B00432	3L440	44.0	43.3	
B00433	3L450	45.0	44.3	
B00434	3L460	46.0	45.3	
B00435	3L470	47.0	46.3	
B00436	3L480	48.0	47.3	
B00437	3L490	49.0	48.3	
BLL00082	3L530	50.0	49.3	

4L Belts

BLL00343	4L190	19.0	18.0	
BLL00345	4L200	20.0	19.0	
BLL00344	4L210	21.0	20.0	
BLL00315	4L220	22.0	21.0	
B00807	4L230	23.0	22.0	
B00802	4L240	24.0	23.0	
BLL00316	4L250	25.0	24.0	
BLL00317	4L260	26.0	25.0	
BLL00077	4L270	27.0	26.0	
B00249	4L280	28.0	27.0	
B00438	4L290	29.0	28.0	
B00818	4L300	30.0	29.0	
B00816	4L310	31.0	30.0	
B00001	4L320	32.0	31.0	
B00077	4L330	33.0	32.0	
B00088	4L340	34.0	33.0	
B00005	4L350	35.0	34.0	
B00007	4L360	36.0	35.0	
B00008	4L370	37.0	36.0	
B00022	4L380	38.0	37.0	
B00126	4L390	39.0	38.0	
B00018	4L400	40.0	39.0	
B00026	4L410	41.0	40.0	
BLL00276	4L415	41.5	40.5	

SERVICEFIRST ITEM NO.	MFG. NO.	OUTSIDE LENGTH	PITCH LENGTH	PRICE
B00024	4L420	42.0	41.0	
B00105	4L430	43.0	42.0	
B00031	4L440	44.0	43.0	
B00029	4L450	45.0	44.0	
B00027	4L460	46.0	45.0	
B00084	4L470	47.0	46.0	
B00354	4L480	48.0	47.0	
B00023	4L490	49.0	48.0	
B00025	4L500	50.0	49.0	
B00074	4L510	51.0	50.0	
B00065	4L520	52.0	51.0	
B00067	4L530	53.0	52.0	
B00099	4L540	54.0	53.0	
B00141	4L550	55.0	54.0	
B00355	4L560	56.0	55.0	
B00356	4L570	57.0	56.0	
B00144	4L580	58.0	57.0	
B00145	4L590	59.0	58.0	
B00357	4L600	60.0	59.0	
B00439	4L610	61.0	60.0	
B00133	4L620	62.0	61.0	
B00101	4L630	63.0	62.0	
B00440	4L640	64.0	63.0	
B00132	4L650	65.0	64.0	
B00358	4L660	66.0	65.0	
B00441	4L670	67.0	66.0	
B00359	4L680	68.0	67.0	
B00085	4L690	69.0	68.0	
B00062	4L700	70.0	69.0	
B00360	4L710	71.0	70.0	
B00038	4L720	72.0	71.0	
B00442	4L730	73.0	72.0	
B00009	4L740	74.0	73.0	
B00013	4L750	75.0	74.0	
BLL00325	4L760	76.0	75.0	
B00361	4L780	78.0	77.0	
B00032	4L790	79.0	78.0	
5L Belts				
B00826	5L270	27.0	25.8	
BLL00277	5L300	30.0	28.8	
BLL00278	5L310	31.0	29.8	
BLL00279	5L320	32.0	30.8	
BLL00280	5L330	33.0	31.8	
BLL00281	5L340	34.0	32.8	
BLL00282	5L350	35.0	33.8	
BLL00283	5L360	36.0	34.8	
BLL00284	5L370	37.0	35.8	
B00004	5L380	38.0	36.8	
B00443	5L390	39.0	37.8	
B00444	5L400	40.0	38.8	
B00002	5L410	41.0	39.8	
B00445	5L420	42.0	40.8	
B00823	5L430	43.0	41.8	
B00446	5L440	44.0	42.8	
B00800	5L450	45.0	43.8	
B00806	5L460	46.0	44.8	
B00447	5L470	47.0	45.8	
B00821	5L480	48.0	46.8	
B00362	5L490	49.0	47.8	
B00142	5L500	50.0	48.8	
B00448	5L510	51.0	49.8	
B00363	5L520	52.0	50.8	
B00449	5L530	53.0	51.8	
B00801	5L540	54.0	52.8	
B00450	5L550	55.0	53.8	
B00019	5L560	56.0	54.8	
B00451	5L570	57.0	55.8	
B00020	5L580	58.0	56.8	
B00452	5L590	59.0	57.8	
B00370	5L600	60.0	58.8	
BLL00372	5L620	62.0	60.8	

SERVICEFIRST ITEM NO.	MFG. NO.	OUTSIDE LENGTH	PITCH LENGTH	PRICE
B00364	5L630	63.0	61.8	
BLL00285	5L640	64.0	62.8	
B00390	5L650	65.0	63.8	
B00003	5L660	66.0	64.8	
B00365	5L680	68.0	66.8	
B00014	5L690	69.0	67.8	
B00011	5L720	72.0	70.8	
B00071	5L780	78.0	76.8	
BLL00946	5L830	83.0	81.8	

Super Grip Belts

A Belts

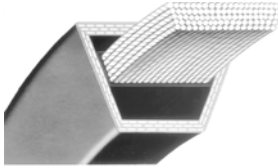

BLL00346	A23	25.2	24.3	
BLL00362	A24	26.2	25.3	
BLL00347	A25	27.2	26.3	
B00263	A26	28.2	27.3	
BLL00359	A27	29.2	28.3	
BLL00348	A28	30.2	29.3	
BLL00305	A29	31.2	30.3	
B00453	A30	32.2	31.3	
B00313	A31	33.2	32.3	
B00314	A32	34.2	33.3	
B00315	A33	35.2	34.3	
BLL00035	A34	36.2	35.3	
B00317	A35	37.2	36.3	
B00318	A36	38.2	37.3	
BLL00036	A37	39.2	38.3	
B00078	A38	40.2	39.3	
B00319	A39	41.2	40.3	
B00381	A40	42.2	41.3	
B00222	A41	43.2	42.3	
B00042	A42	44.2	43.3	
B00075	A43	45.2	44.3	
B00378	A44	46.2	45.3	
B00221	A45	47.2	46.3	
B00143	A46	48.2	47.3	
B00454	A47	49.2	48.3	
B00076	A48	50.2	49.3	
B00320	A49	51.2	50.3	
B00388	A50	52.2	51.3	
B00128	A51	53.2	52.3	
B00389	A52	54.2	53.3	
B00089	A53	55.2	54.3	
B00073	A54	56.2	55.3	
B00053	A55	57.2	56.3	
B00069	A56	58.2	57.3	
BLL00001	A57	59.2	58.3	
B00068	A58	60.2	59.3	
BLL00201	A59	61.2	60.3	
B00220	A60	62.2	61.3	
BLL00081	A61	63.2	62.3	
B00052	A62	64.2	63.3	
BLL00039	A63	65.2	64.3	
B00154	A64	66.2	65.3	
BLL00287	A65	67.2	66.3	
B00134	A66	68.2	67.3	
B00395	A67	69.2	68.3	
B00035	A68	70.2	69.3	
B00491	A69	71.2	70.3	
B00178	A70	72.2	71.3	
B00036	A71	73.2	72.3	
B00492	A72	74.2	73.3	
B00493	A73	75.2	74.3	
BLL00040	A74	76.2	75.3	
B00045	A75	77.2	76.3	
BLL00288	A76	78.2	77.3	
B00494	A77	79.2	78.3	
B00102	A78	80.2	79.3	
BLL00041	A79	81.2	80.3	
B00063	A80	82.2	81.3	
B00403	A81	83.2	82.3	

SERVICEFIRST ITEM NO.	MFG. NO.	OUTSIDE LENGTH	PITCH LENGTH	PRICE
B00507	A82	84.2	83.3	
BLL00043	A83	85.2	84.3	
BLL00037	A84	86.2	85.3	
B00041	A85	87.2	86.3	
BLL00395	A86	88.2	87.3	
BLL00333	A88	90.2	89.3	
B00402	A89	91.2	90.3	
B00040	A90	92.2	91.3	
BLL00038	A92	94.2	93.3	
BLL00336	A95	97.2	96.3	
B00086	A96	98.2	97.3	
BLL00392	A97	99.2	98.3	
BLL00042	A100	102.2	101.3	
BLL00606	A103	105.2	104.3	
B00093	A105	107.2	106.3	
B00270	A110	112.2	111.3	
B00271	A112	114.2	113.3	
B00272	A120	122.2	121.3	
B00273	A128	130.2	129.3	
B00371	A136	138.2	137.3	
BLL00369	A158	160.2	159.3	
BLL00382	A173	175.2	174.3	
B Belts				
BLL00355	B28	31.0	29.8	
BLL00356	B31	34.0	32.8	
BLL00357	B32	35.0	33.8	
BLL00330	B33	36.0	34.8	
BLL00053	B34	37.0	35.8	
BLL00304	B35	38.0	36.8	
BLL00358	B36	39.0	37.8	
BLL00303	B37	40.0	38.8	
BLL00312	B38	41.0	39.8	
BLL00139	B39	42.0	40.8	
BLL00045	B40	43.0	41.8	
BLL00289	B41	44.0	42.8	
B00120	B42	45.0	43.8	
BLL00290	B43	46.0	44.8	
B00383	B44	47.0	45.8	
BLL00046	B45	48.0	46.8	
B00276	B46	49.0	47.8	
BLL00050	B47	50.0	48.8	
B00277	B48	51.0	49.8	
B00400	B49	52.0	50.8	
B00153	B50	53.0	51.8	
B00278	B51	54.0	52.8	
B00090	B52	55.0	53.8	
B00152	B53	56.0	54.8	
B00279	B54	57.0	55.8	
B00280	B55	58.0	56.8	
B00070	B56	59.0	57.8	
B00404	B57	60.0	58.8	
B00253	B58	61.0	59.8	
B00281	B59	62.0	60.8	
B00282	B60	63.0	61.8	
B00122	B61	64.0	62.8	
B00123	B62	65.0	63.8	
B00283	B63	66.0	64.8	
B00284	B64	67.0	65.8	
B00285	B65	68.0	66.8	
B00286	B66	69.0	67.8	
B00287	B67	70.0	68.8	
B00248	B68	71.0	69.8	
B00495	B69	72.0	70.8	
B00243	B70	73.0	71.8	
B00288	B71	74.0	72.8	
B00505	B72	75.0	73.8	
B00368	B73	76.0	74.8	
B00506	B74	77.0	75.8	
B00254	B75	78.0	76.8	
B00398	B76	79.0	77.8	
B00264	B77	80.0	78.8	

SERVICEFIRST ITEM NO.	MFG. NO.	OUTSIDE LENGTH	PITCH LENGTH	PRICE
B00289	B78	81.0	79.8	
B00290	B79	82.0	80.8	
B00242	B80	83.0	81.8	
B00291	B81	84.0	82.8	
B00292	B82	85.0	83.8	
B00046	B83	86.0	84.8	
BLL00047	B84	87.0	85.8	
B00047	B85	88.0	86.8	
BLL00054	B86	89.0	87.8	
BLL00048	B87	90.0	88.8	
B00177	B88	91.0	89.8	
B00496	B89	92.0	90.8	
B00265	B90	93.0	91.8	
BLL00092	B91	94.0	92.8	
BLL00055	B92	95.0	93.8	
B00293	B93	96.0	94.8	
BLL00049	B94	97.0	95.8	
B00100	B95	98.0	96.8	
B00261	B96	99.0	97.8	
B00096	B97	100.0	98.8	
B00508	B98	101.0	99.8	
B00294	B99	102.0	100.8	
B00095	B100	103.0	101.8	
BLL00609	B101	104.0	102.8	
B00295	B103	106.0	104.8	
B00048	B105	108.0	106.8	
B00296	B108	111.0	109.8	
BLL00334	B111	114.0	112.8	
B00049	B112	115.0	113.8	
B00297	B116	119.0	117.8	
B00051	B120	123.0	121.8	
B00113	B124	127.0	125.8	
B00050	B128	131.0	129.8	
B00298	B133	136.0	134.8	
B00299	B136	139.0	137.8	
B00300	B140	143.0	141.8	
B00301	B144	147.0	145.8	
BLL00056	B148	151.0	149.3	
BLL00430	B150	153.0	151.8	
B00392	B154	157.0	155.8	
B00302	B158	161.0	159.8	
BLL00291	B173	176.0	174.8	
BLL00373	B190	193.0	191.8	
BLL00052	B195	198.0	196.8	
C Belts				
BLL00370	C60	64.2	62.9	
BLL00388	C68	72.2	70.9	
BLL00416	C72	76.2	74.9	
B00303	C75	79.2	77.9	
B00304	C81	85.2	83.9	
B00305	C85	89.2	87.9	
B00306	C90	94.2	92.9	
B00239	C96	100.2	98.9	
BLL00396	C99	103.2	101.9	
B00372	C100	104.2	102.9	
B00233	C105	109.2	107.9	
BLL00399	C108	112.2	110.9	
B00307	C109	113.2	111.9	
B00240	C112	116.2	114.9	
B00367	C115	119.2	117.9	
B00308	C120	124.2	122.9	
B00309	C128	132.2	130.9	
B00310	C136	140.2	138.9	
B00311	C144	148.2	146.9	
B00312	C158	162.2	160.9	
BLL00429	C162	166.2	164.9	
BLL00292	C173	177.2	175.9	
BLL00390	C180	184.2	182.9	
BLL00363	C195	199.2	197.9	
BLL00293	C210	214.2	212.9	
BLL00341	C225	227.2	225.9	

SERVICEFIRST ITEM NO.	MFG. NO.	OUTSIDE LENGTH	PITCH LENGTH	PRICE
BLL00368	C240	242.2	240.9	
BLL00427	C285	287.2	285.9	

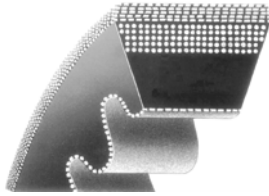
Gripnotch Belts
AX Belts

SERVICEFIRST ITEM NO.	MFG. NO.	OUTSIDE LENGTH	PITCH LENGTH	PRICE
BLL00431	AX21	23.2	22.3	
BLL00432	AX22	24.2	23.3	
BLL00433	AX23	25.2	24.3	
BLL00434	AX24	26.2	25.3	
BLL00435	AX25	27.2	26.3	
BLL00044	AX26	28.2	27.3	
BLL00436	AX27	29.2	28.3	
BLL00084	AX28	30.2	29.3	
BLL00437	AX29	31.2	30.3	
BLL00438	AX30	32.2	31.3	
BLL00078	AX31	33.2	32.3	
BLL00439	AX32	34.2	33.3	
BLL00083	AX33	35.2	34.3	
BLL00269	AX34	36.2	35.3	
BLL00080	AX35	37.2	36.3	
BLL00079	AX36	38.2	37.3	
BLL00270	AX37	39.2	38.3	
B00477	AX38	40.2	39.3	
BLL00440	AX39	41.2	40.3	
BLL00441	AX40	42.2	41.3	
BLL00442	AX41	43.2	42.3	
B00418	AX42	44.2	43.3	
B00396	AX43	45.2	44.3	
BLL00443	AX44	46.2	45.3	
BLL00444	AX45	47.2	46.3	
B00260	AX46	48.2	47.3	
BLL00445	AX47	49.2	48.3	
B00259	AX48	50.2	49.3	
BLL00446	AX49	51.2	50.3	
BLL00447	AX50	52.2	51.3	
B00185	AX51	53.2	52.3	
BLL00448	AX52	54.2	53.3	
B00166	AX53	55.2	54.3	
B00173	AX54	56.2	55.3	
B00191	AX55	57.2	56.3	
B00184	AX56	58.2	57.3	
BLL00449	AX57	59.2	58.3	
BLL00450	AX58	60.2	59.3	
BLL00451	AX59	61.2	60.3	
B00156	AX60	62.2	61.3	
BLL00452	AX61	63.2	62.3	
B00197	AX62	64.2	63.3	
BLL00453	AX63	65.2	64.3	
B00196	AX64	66.2	65.3	
BLL00454	AX65	67.2	66.3	
B00262	AX66	68.2	67.3	
BLL00455	AX67	69.2	68.3	
B00384	AX68	70.2	69.3	
BLL00456	AX69	71.2	70.3	
B00323	AX70	72.2	71.3	
B00324	AX71	73.2	72.3	
BLL00457	AX72	74.2	73.3	
BLL00458	AX73	75.2	74.3	
BLL00459	AX74	76.2	75.3	
B00225	AX75	77.2	76.3	
BLL00460	AX76	78.2	77.3	
BLL00461	AX77	79.2	78.3	
B00202	AX78	80.2	79.3	
BLL00462	AX79	81.2	80.3	
B00157	AX80	82.2	81.3	
BLL00463	AX81	83.2	82.3	
BLL00464	AX82	84.2	83.3	
BLL00465	AX83	85.2	84.3	
BLL00466	AX84	86.2	85.3	

SERVICEFIRST ITEM NO.	MFG. NO.	OUTSIDE LENGTH	PITCH LENGTH	PRICE
B00203	AX85	87.2	86.3	
BLL00467	AX86	88.2	87.3	
BLL00468	AX87	89.2	88.3	
BLL00469	AX88	90.2	89.3	
BLL00470	AX89	91.2	90.3	
B00211	AX90	92.2	91.3	
BLL00471	AX91	93.2	92.3	
BLL00321	AX92	94.2	93.3	
BLL00472	AX93	95.2	94.3	
BLL00473	AX94	96.2	95.3	
BLL00474	AX95	97.2	96.3	
B00210	AX96	98.2	97.3	
BLL00475	AX97	99.2	98.3	
BLL00476	AX98	100.2	99.3	
BLL00477	AX100	102.2	101.3	
B00325	AX105	107.2	106.3	
BLL00271	AX110	112.2	111.3	
B00326	AX112	114.2	113.3	
B00327	AX120	122.2	121.3	
BLL00272	AX128	130.2	129.3	
BLL00273	AX136	138.2	137.3	
BLL00274	AX144	146.2	145.3	
BX Belts				
BLL00478	BX28	31.0	29.8	
BLL00479	BX32	35.0	33.8	
BLL00480	BX34	37.0	35.8	
BLL00322	BX35	38.0	36.8	
BLL00481	BX36	39.0	37.8	
BLL00326	BX38	41.0	39.8	
BLL00482	BX40	43.0	41.8	
BLL00483	BX41	44.0	42.8	
BLL00138	BX42	45.0	43.8	
BLL00484	BX43	46.0	44.8	
BLL00485	BX44	47.0	45.8	
BLL00486	BX45	48.0	46.8	
B00190	BX46	49.0	47.8	
BLL00487	BX47	50.0	48.8	
B00189	BX48	51.0	49.8	
BLL00488	BX49	51.0	50.8	
B00188	BX50	53.0	51.8	
B00328	BX51	54.0	52.8	
B00187	BX52	55.0	53.8	
B00474	BX53	56.0	54.8	
B00207	BX54	57.0	55.8	
B00169	BX55	58.0	56.8	
B00167	BX56	59.0	57.8	
BLL00400	BX57	60.0	58.8	
BLL00332	BX58	61.0	59.8	
B00192	BX59	62.0	60.8	
B00195	BX60	63.0	61.8	
B00227	BX61	64.0	62.8	
B00194	BX62	65.0	63.8	
B00208	BX63	66.0	64.8	
B00193	BX64	67.0	65.8	
B00201	BX65	68.0	66.8	
B00329	BX66	69.0	67.8	
B00200	BX67	70.0	68.8	
B00237	BX68	71.0	69.8	
B00330	BX70	73.0	71.8	
B00209	BX71	74.0	72.8	
BLL00489	BX72	75.0	73.8	
BLL00490	BX73	76.0	74.8	
BLL00491	BX74	77.0	75.8	
B00229	BX75	78.0	76.8	
BLL00492	BX76	79.0	77.8	
B00217	BX77	80.0	78.8	
B00218	BX78	81.0	79.8	
B00331	BX79	82.0	80.8	
B00160	BX80	83.0	81.8	
B00332	BX81	84.0	82.8	
B00499	BX82	85.0	83.8	

SERVICEFIRST ITEM NO.	MFG. NO.	OUTSIDE LENGTH	PITCH LENGTH	PRICE
B00204	BX83	86.0	84.8	
BLL00493	BX84	87.0	85.8	
B00158	BX85	88.0	86.8	
BLL00494	BX86	89.0	87.8	
BLL00495	BX87	90.0	88.8	
BLL00496	BX88	91.0	89.8	
BLL00497	BX89	92.0	90.8	
B00206	BX90	93.0	91.8	
BLL00498	BX91	94.0	92.8	
BLL00499	BX92	95.0	93.8	
B00162	BX93	96.0	94.8	
BLL00500	BX94	97.0	95.8	
B00176	BX95	98.0	96.8	
B00212	BX96	99.0	97.8	
B00174	BX97	100.0	98.8	
BLL00501	BX98	101.0	99.8	
B00468	BX99	102.0	100.8	
B00205	BX100	103.0	101.8	
B00230	BX103	106.0	104.8	
B00175	BX105	108.0	106.8	
BLL00502	BX106	109.0	107.8	
BLL00019	BX108	111.0	109.8	
B00267	BX112	115.0	113.8	
BLL00381	BX113	116.0	114.8	
BLL00335	BX115	118.0	116.8	
B00266	BX116	119.0	117.8	
B00334	BX120	123.0	121.8	
BLL00504	BX123	126.0	122.8	
B00335	BX124	127.0	123.8	
BLL00505	BX126	129.0	127.8	
B00336	BX128	131.0	129.8	
BLL00064	BX133	136.0	134.8	
B00269	BX136	139.0	137.8	
BLL00506	BX140	143.0	141.8	
B00337	BX144	147.0	145.8	
BLL00507	BX148	151.0	149.8	
B00338	BX150	153.0	151.8	
BLL00508	BX154	157.0	155.8	
B00339	BX158	161.0	159.8	
B00340	BX162	165.0	163.8	
B00341	BX173	176.0	174.8	
BLL00057	BX180	183.0	181.8	
BLL00509	BX191	194.0	192.8	
B00489	BX195	198.0	196.8	
BLL00294	BX210	213.0	211.8	
BLL00510	BX225	228.0	226.8	
BLL00295	BX240	241.5	241.8	
CX Belts				
BLL00511	CX55	59.2	57.9	
B00172	CX60	64.2	62.9	
BLL00337	CX68	72.2	70.9	
BLL00512	CX72	76.2	74.9	
BLL00296	CX75	79.2	77.9	
BLL00513	CX78	82.2	80.9	
B00219	CX81	85.2	83.9	
B00399	CX90	94.2	92.9	
B00164	CX96	100.2	98.9	
BLL00514	CX100	104.2	102.9	
B00333	CX101	105.2	103.9	
B00163	CX105	109.2	107.9	
B00394	CX109	113.2	111.9	
BLL00515	CX111	115.2	113.9	
B00241	CX112	116.2	114.9	
BLL00516	CX115	119.2	117.9	
B00344	CX120	124.2	122.9	
B00345	CX128	132.2	130.9	
B00346	CX136	140.2	138.9	
B00347	CX144	148.2	146.9	
BLL00517	CX148	152.2	150.9	
B00349	CX150	154.2	152.9	
B00348	CX158	162.2	160.9	

SERVICEFIRST ITEM NO.	MFG. NO.	OUTSIDE LENGTH	PITCH LENGTH	PRICE
BLL00297	CX162	166.2	164.9	
BLL00298	CX173	177.2	175.9	
BLL00299	CX180	184.2	182.9	
BLL00300	CX195	199.2	197.9	
BLL00301	CX210	214.2	212.9	
BLL00518	CX225	229.2	227.9	
BLL00302	CX240	242.2	240.9	
BLL00519	CX255	259.2	257.9	
BLL00520	CX300	304.2	302.9	
BLL00521	CX330	334.2	332.9	
BLL00522	CX360	364.2	362.9	

"358" Grip Belts

3VX Belts

BLL00202	3VX250	25.0		
BLL00203	3VX265	26.5		
BLL00204	3VX280	28.0		
BLL00205	3VX300	30.0		
BLL00206	3VX315	31.5		
BLL00207	3VX335	33.5		
BLL00208	3VX355	35.5		
BLL00209	3VX375	37.5		
BLL00210	3VX400	40.0		
BLL00211	3VX425	42.5		
BLL00212	3VX450	45.0		
BLL00213	3VX475	47.5		
BLL00214	3VX500	50.0		
BLL00215	3VX530	53.0		
BLL00216	3VX560	56.0		
BLL00217	3VX600	60.0		
BLL00218	3VX630	63.0		
BLL00219	3VX670	67.0		
BLL00220	3VX710	71.0		
BLL00221	3VX750	75.0		
BLL00222	3VX800	80.0		
BLL00223	3VX850	85.0		
BLL00224	3VX900	90.0		
BLL00225	3VX950	95.0		
BLL00226	3VX1000	100.0		
BLL00227	3VX1060	106.0		
BLL00228	3VX1120	112.0		
BLL00389	3VX1180	118.0		
BLL00229	3VX1250	125.0		
BLL00230	3VX1320	132.0		
BLL00231	3VX1400	140.0		

5V Belts

BLL00286	5V2120	212.0		
BLL00349	5V2240	224.0		
BLL00604	5V2360	236.0		
BLL00365	5V2650	265.0		
BLL00385	5V2800	280.0		

5VX Belts

BLL00232	5VX450	45.0		
BLL00233	5VX470	47.0		
BLL00234	5VX490	49.0		
BLL00235	5VX500	50.0		
BLL00236	5VX510	51.0		
BLL00237	5VX530	53.0		
BLL00238	5VX540	54.0		
BLL00239	5VX550	55.0		
B00476	5VX560	56.0		
BLL00240	5VX570	57.0		
BLL00241	5VX580	58.0		
BLL00242	5VX590	59.0		
B00465	5VX600	60.0		
BLL00243	5VX610	61.0		
B00466	5VX630	63.0		
BLL00244	5VX650	65.0		
BLL00245	5VX660	66.0		
B00467	5VX670	67.0		

SERVICEFIRST ITEM NO.	MFG. NO.	OUTSIDE LENGTH	PITCH LENGTH	PRICE
BLL00246	5VX680	68.0		
BLL00247	5VX690	69.0		
B00509	5VX710	71.0		
BLL00248	5VX730	73.0		
BLL00249	5VX740	74.0		
B00472	5VX750	75.0		
BLL00250	5VX780	78.0		
B00511	5VX800	80.0		
BLL00251	5VX810	81.0		
BLL00252	5VX830	83.0		
BLL00253	5VX840	84.0		
B00473	5VX850	85.0		
BLL00254	5VX860	86.0		
BLL00255	5VX880	88.0		
B00469	5VX900	90.0		
BLL00256	5VX930	93.0		
B00486	5VX950	95.0		
BLL00257	5VX960	96.0		
B00471	5VX1000	100.0		
BLL00258	5VX1030	103.0		
B00470	5VX1060	106.0		
BLL00259	5VX1080	108.0		
B00458	5VX1120	112.0		
BLL00260	5VX1150	115.0		
BLL00261	5VX1180	118.0		
BLL00262	5VX1230	123.0		
B00457	5VX1250	125.0		
B00498	5VX1320	132.0		
BLL00263	5VX1400	140.0		
BLL00264	5VX1500	150.0		
BLL00265	5VX1600	160.0		
BLL00266	5VX1700	170.0		
BLL00267	5VX1800	180.0		
BLL00268	5VX1900	190.0		
B00382	5VX2000	200.0		

Bearings



BEARINGS BY SEALMASTER

SERVICEFIRST ITEM NO.	BORE SIZE	PRICE
2 Bolt Flange		
BRG00646	1 ⁵ / ₁₆ "	
BRG00647	1 ³ / ₁₆ "	
BRG00648	1 ⁷ / ₁₆ "	
BRG00641	1 ⁵ / ₁₆ "	
BRG00642	1 ¹³ / ₁₆ "	
4 Bolt Flange		
BRG00643	1 ¹¹ / ₁₆ "	
BRG00644	2 ³ / ₁₆ "	
BRG00645	2 ⁷ / ₁₆ "	
Pillow Block		
BRG00649	1 ³ / ₁₆ "	
BRG00650	1 ⁷ / ₁₆ "	
BRG00651	1 ¹¹ / ₁₆ "	
BRG00652	2 ³ / ₁₆ "	

Sheaves

SINGLE GROVE SHEAVES BY BROWNING

AL Sheaves

Finished Bore; For 4L or A Belts

SERVICEFIRST ITEM NO.	MFG. NO.	OUTSIDE DIA.	PITCH	BORE SIZE	PRICE
SHE01004	AL54	4.93	4.78°	5/8"	
SHE00868	AL54	4.93	4.78°	3/4"	
SHE00900	AL64	5.93	5.78°	5/8"	

SERVICEFIRST ITEM NO.	MFG. NO.	OUTSIDE DIA.	PITCH	BORE SIZE	PRICE
SHE00607	AL64	5.93	5.78°	¾"	
SHE00048	AL64	5.93	5.78°	1"	
SHE00949	AL74	6.93	6.78°	¾"	
SHE00654	AL74	6.93	6.78°	1"	
SHE00083	AL84	7.93	7.78°	¾"	
SHE00733	AL84	7.93	7.78°	1"	
SHE00082	AL94	8.93	8.78°	¾"	
SHE00603	AL94	8.93	8.78°	1"	
SHE00084	AL104	9.93	9.78°	¾"	
SHE00334	AL104	9.93	9.78°	1"	
SHE01463	AL114	10.93	10.78°	¾"	
SHE00282	AL114	10.93	10.78°	1"	
SHE01142	AL124	11.93	11.78°	1"	

AK Sheaves

Finished Bore; For 4L or A Belts (3L as indicated)

SERVICEFIRST ITEM NO.	MFG. NO.	OUTSIDE DIA.	DATUM DIA. A/4L BELTS	PITCH DIA. 3L BELTS	BORE SIZE	PRICE
SHE00683	AK20	2.00	1.80	1.46	½"	
SHE00109	AK20	2.00	1.80	1.46	5/8"	
SHE00684	AK20	2.00	1.80	1.46	¾"	
SHE00111	AK21	2.10	1.90	1.56	½"	
SHE00127	AK21	2.10	1.90	1.56	5/8"	
SHE00685	AK23	2.30	2.10	1.76	½"	
SHE00120	AK23	2.30	2.10	1.76	5/8"	
SHE00686	AK23	2.50	2.30	1.76	¾"	
SHE01141	AK25	2.60	2.40	1.96	5/8"	
SHE00341	AK26	2.60	2.40	2.06	½"	
SHE00687	AK26	2.60	2.40	2.06	5/8"	
SHE00688	AK26	2.70	2.40	2.06	¾"	
SHE01140	AK27	2.80	2.50	2.16	5/8"	
SHE01134	AK28	2.80	2.60	2.26	½"	
SHE01105	AK28	2.80	2.60	2.26	5/8"	
SHE01305	AK28	3.05	2.60	2.26	¾"	
SHE01020	AK30	3.05	2.80	2.46	½"	
SHE01042	AK30	3.25	2.80	2.46	5/8"	
SHE01115	AK32	3.25	3.00	2.66	½"	
SHE01104	AK32	3.25	3.00	2.66	5/8"	
SHE00837	AK32	3.25	3.00	2.66	¾"	
SHE00811	AK32	3.45	3.00	2.66	7/8"	
SHE01022	AK34	3.45	3.20	2.86	½"	
SHE01023	AK34	3.45	3.20	2.86	5/8"	
SHE01304	AK34	3.45	3.20	2.86	¾"	
SHE01033	AK34	3.75	3.20	2.86	7/8"	
SHE01024	AK39	3.75	3.50	3.16	½"	
SHE01025	AK39	3.75	3.50	3.16	5/8"	
SHE01303	AK39	3.75	3.50	3.16	¾"	
SHE01028	AK39	3.75	3.50	3.16	7/8"	
SHE00493	AK39	3.75	3.50	3.16	15/16"	
SHE01109	AK41	3.95	3.50	3.36	5/8"	
SHE01130	AK41	3.95	3.70	3.36	7/8"	
SHE00166	AK41	3.95	3.70	3.36	15/16"	
SHE01030	AK44	4.25	4.00	3.66	5/8"	
SHE00499	AK44	4.25	4.00	3.66	15/16"	
SHE01046	AK44	4.25	4.00	3.66	1 1/8"	
SHE01045	AK46	4.25	4.20	3.86	5/8"	
SHE01302	AK46	4.45	4.20	3.86	5/8"	
SHE00500	AK46	4.45	4.20	3.86	15/16"	
SHE01044	AK46	4.45	4.20	3.86	1 1/8"	
SHE01108	AK49	4.75	4.50	4.16	5/8"	
SHE00325	AK49	4.75	4.50	4.16	15/16"	
SHE01107	AK51	4.95	4.70	4.36	5/8"	
SHE00133	AK51	4.95	4.78	4.36	¾"	
SHE00503	AK54	5.25	5.00	4.66	15/16"	
SHE00504	AK54	5.25	5.00	4.66	1 3/16"	
SHE00505	AK56	5.45	5.20	4.86	15/16"	
SHE01029	AK56	5.45	5.20	4.86	1"	
SHE00506	AK56	5.45	5.20	4.86	1 3/16"	
SHE01047	AK59	5.75	5.50	5.16	5/8"	
SHE00055	AK59	5.75	5.50	5.16	¾"	
SHE00509	AK59	5.75	5.50	5.16	15/16"	
SHE01116	AK59	5.75	5.50	5.16	1"	

SERVICEFIRST ITEM NO.	MFG. NO.	OUTSIDE DIA.	DATUM DIA. A/4L BELTS	PITCH DIA. 3L BELTS	BORE SIZE	PRICE
SHE00734	AK61	5.95	5.70	5.36	5/8"	
SHE00909	AK61	5.95	5.70	5.36	7/8"	
SHE00510	AK61	5.95	5.70	5.36	15/16"	
SHE01027	AK61	5.95	5.70	5.36	1"	
SHE00157	AK64	6.25	6.00	5.66	15/16"	
SHE01114	AK64	6.25	6.00	5.66	1"	
SHE01036	AK66	6.45	6.20	5.86	7/8"	
SHE01010	AK69	6.75	6.50	6.16	1"	
SHE01031	AK71	6.95	6.70	6.36	1"	
SHE00065	AK74	7.25	7.00	6.66	15/16"	
SHE00981	AK74	7.25	7.00	6.66	1"	
SHE00520	AK74	7.25	7.00	6.66	13/16"	
SHE01009	AK79	7.25	7.50	7.16	1"	
SHE00522	AK84	8.25	8.00	7.66	15/16"	
SHE01021	AK84	8.25	8.00	7.66	1"	
SHE00247	AK84	8.25	8.00	7.66	13/16"	
SHE01019	AK89	8.75	8.50	8.16	1"	
SHE00525	AK94	9.25	9.00	8.66	15/16"	
SHE00246	AK94	9.25	9.00	8.66	1"	
SHE00186	AK104	10.25	10.00	9.66	1"	
SHE00154	AK104	10.25	10.00	9.66	13/16"	
SHE00529	AK104	10.25	10.00	9.66	15/16"	
SHE00586	AK104	10.25	10.00	9.66	17/16"	
SHE01011	AK114	11.25	11.00	10.66	5/8"	
SHE01043	AK114	11.25	11.00	10.66	3/4"	
SHE00090	AK114	11.25	11.00	10.66	1"	
SHE00270	AK114	11.25	11.00	10.66	13/16"	
SHE00534	AK114	11.25	11.00	10.66	17/16"	
SHE00912	AK124	12.25	12.00	11.66	5/8"	
SHE00126	AK124	12.25	12.00	11.66	1"	
SHE00245	AK124	12.25	12.00	11.66	13/16"	
SHE00537	AK124	12.25	12.00	11.66	17/16"	
SHE00101	AK134	13.25	13.00	12.66	13/16"	
SHE00088	AK144	14.25	14.00	13.66	1"	
SHE00098	AK144	14.25	14.00	13.66	13/16"	
SHE00542	AK144	14.25	14.00	13.66	17/16"	
SHE00271	AK154	15.25	15.00	14.66	1"	
SHE00102	AK154	15.25	15.00	14.66	13/16"	
SHE00545	AK154	15.25	15.00	14.66	17/16"	
SHE01147	AK184	18.25	18.00	17.66	1"	
SHE00548	AK184	18.25	18.00	17.66	13/16"	

AKH Sheaves
Split Taper Bushing; For 4L or A Belts (3L as indicated)

SERVICEFIRST ITEM NO.	MFG. NO.	OUTSIDE DIA.	DATUM DIA. A/4L BELTS	PITCH DIA. 3L BELTS	BUSHING	PRICE
SHE00891	AK30H	3.05	2.80	2.46	H	
SHE00488	AK34H	3.45	3.20	2.86	H	
SHE01035	AK39H	3.75	3.50	3.16	H	
SHE00496	AK41H	3.95	3.70	3.36	H	
SHE00498	AK44H	4.25	4.00	3.66	H	
SHE00870	AK46H	4.45	4.20	3.86	H	
SHE00871	AK49H	4.75	4.50	4.16	H	
SHE00107	AK51H	4.95	4.70	4.36	H	
SHE00872	AK56H	5.45	5.20	4.86	H	
SHE00873	AK59H	5.75	5.50	5.16	H	
SHE00874	AK61H	5.95	5.70	5.36	H	
SHE00875	AK64H	6.25	6.00	5.66	H	
SHE00515	AK66H	6.45	6.20	5.86	H	
SHE00517	AK69H	6.75	6.50	6.16	H	
SHE00518	AK71H	6.95	6.70	6.36	H	
SHE00876	AK74H	6.95	6.70	6.36	H	
SHE00259	AK79H	7.75	7.50	7.16	H	
SHE00877	AK84H	8.25	8.00	7.66	H	
SHE00260	AK89H	8.75	8.50	8.16	H	
SHE00878	AK94H	9.25	9.00	8.66	H	
SHE00261	AK99H	9.75	9.50	9.16	H	
SHE00879	AK104H	10.25	10.00	9.66	H	
SHE00532	AK109H	10.75	10.50	10.16	H	
SHE00535	AK114H	11.25	11.00	10.66	H	
SHE00236	AK124H	12.25	12.00	11.66	H	

BK Sheaves

Finished Bore; For 4L or A, 5L or B Belts

SERVICEFIRST ITEM NO.	MFG. NO.	OUTSIDE DIA.	DATUM DIA. A/4L BELTS	PITCH DIA. 5L/B BELTS	BUSHING	PRICE
SHE00108	BK24	2.4	1.8	2.2	1/2"	
SHE01150	BK28	2.95	2.2	2.6	1/2"	
SHE00058	BK36	3.75	3.0	3.4	1/2"	
SHE00137	BK40	3.95	3.2	3.6	5/8"	
SHE00855	BK45	4.25	3.5	3.9	3/4"	
SHE00842	BK50	4.75	4.0	4.4	7/8"	
SHE00092	BK52	4.95	4.2	4.6	1 1/8"	
SHE00832	BK60	5.75	5.0	5.4	7/8"	
SHE01439	BK60	5.75	5.0	5.4	1 3/16"	
SHE01440	BK62	5.95	5.2	5.6	15/16"	
SHE00849	BK67	6.45	5.7	6.1	15/16"	
SHE01441	BK70	6.75	6.0	6.4	15/16"	
SHE00806	BK70	6.75	6.0	6.4	1 7/16"	
SHE00854	BK72	6.95	6.2	6.6	15/16"	
SHE00985	BK72	6.95	6.2	6.6	1"	
SHE00003	BK80	7.75	7.0	7.4	15/16"	
SHE01442	BK80	7.75	7.0	7.4	1 3/16"	
SHE00619	BK80	7.75	7.0	7.4	1 7/16"	
SHE00001	BK80	7.75	7.0	7.4	1 5/8"	
SHE00009	BK85	8.25	7.5	7.9	1 5/8"	
SHE01443	BK90	8.75	8.0	8.4	15/16"	
SHE00524	BK90	8.75	8.0	8.4	1 7/16"	
SHE01427	BK95	9.25	8.5	8.9	1"	
SHE01163	BK100	9.75	9.0	9.4	1"	
SHE00059	BK100	9.75	9.0	9.4	1 7/16"	
SHE00975	BK105	10.25	9.5	9.9	1 7/16"	
SHE00530	BK110	10.75	10.0	10.4	1 7/16"	
SHE00976	BK115	11.25	10.5	10.9	7/16"	
SHE00073	BK120	11.75	11.0	11.4	1 7/16"	
SHE00066	BK130	12.75	12.0	12.4	1 7/16"	
SHE00983	BK140	13.75	13.0	13.4	1"	
SHE01428	BK140	13.75	13.0	13.4	1 3/16"	
SHE00071	BK140	13.75	13.0	13.4	1 7/16"	
SHE01444	BK160	15.75	15.0	15.4	1 3/16"	
SHE00068	BK160	15.75	15.0	15.4	1 7/8"	
SHE01007	BK190	18.75	18	18.4	1 3/16"	
SHE00279	BK190	18.75	18	18.4	1 7/16"	

BKH Sheaves

Split Taper Bushings; For 4L or A, 5L or B Belts

SERVICEFIRST ITEM NO.	MFG. NO.	OUTSIDE DIA.	DATUM DIA. A/4L BELTS	PITCH DIA. 5L/B BELTS	BUSHING	PRICE
SHE00689	BK30H	3.15	2.4	2.8	H	
SHE00690	BK32H	3.35	2.6	3	H	
SHE00691	BK34H	3.55	2.8	3.2	H	
SHE00487	BK36H	3.75	3.0	3.4	H	
SHE00692	BK40H	3.95	3.2	3.6	H	
SHE00494	BK45H	4.25	3.5	3.9	H	
SHE00497	BK47H	4.45	3.7	4.1	H	
SHE00693	BK50H	4.75	4.0	4.4	H	
SHE00161	BK52H	4.95	4.2	4.6	H	
SHE00501	BK55H	5.25	4.5	4.9	H	
SHE00694	BK57H	5.45	4.7	5.1	H	
SHE00234	BK60H	5.75	5.0	5.4	H	
SHE00235	BK62H	5.95	5.2	5.6	H	
SHE00836	BK65H	6.25	5.5	5.9	H	
SHE00511	BK67H	6.45	5.7	6.1	H	
SHE00489	BK70H	6.75	6.0	6.4	H	
SHE00516	BK72H	6.95	6.2	6.6	H	
SHE00319	BK75H	7.25	6.5	6.9	H	
SHE00519	BK77H	7.45	6.7	7.1	H	
SHE00521	BK80H	7.75	7.0	7.4	H	
SHE00264	BK85H	8.25	7.5	7.9	H	
SHE00695	BK90H	8.75	8.0	8.4	H	
SHE00263	BK95H	9.25	8.5	8.9	H	
SHE00696	BK100H	9.75	9.0	9.4	H	
SHE00251	BK105	10.25	9.5	9.9	H	
SHE00531	BK110H	10.75	10.0	10.4	H	
SHE00275	BK115H	11.25	10.5	10.9	H	

SERVICEFIRST ITEM NO.	MFG. NO.	OUTSIDE DIA.	DATUM DIA. A/4L BELTS	PITCH DIA. 5L/B BELTS	BUSHING	PRICE
SHE00697	BK120H	11.75	11.0	11.4	H	
SHE00540	BK130H	12.75	12.0	12.4	H	
SHE00148	BK140H	13.75	13.0	13.4	H	
SHE00544	BK150H	14.75	14.0	14.4	H	
SHE00147	BK160H	15.75	15.0	15.4	H	
SHE00151	BK190H	18.75	18.0	18.4	H	

QD Sheaves

Bushed; For A and B Belts. Sheaves do not include bushing.

SERVICEFIRST ITEM NO.	MFG. NO.	OUTSIDE DIA.	DATUM DIA. A BELTS	DATUM DIA. B BELTS	BUSHING	PRICE
SHE00776	1B52DS	5.55	4.8	5.2	SDS	
SHE00783	1B54DS	6.55	5.8	6.2	SDS	
SHE00778	1B64DS	6.75	6.0	6.4	SDS	
SHE00779	1B66DS	6.95	6.2	6.6	SDS	
SHE00780	1B68DS	7.15	6.4	6.8	SDS	
SHE00784	1B70DS	7.35	6.6	7.0	SDS	
SHE00786	1B74DS	7.75	7.0	7.4	SDS	
SHE00990	1B94DS	9.75	9.4	9.0	SDS	
SHE00973	1B110DS	11.35	10.6	11	SDS	
SHE00546	1B136SDS	13.95	13.2	13.6	SK	
SHE00781	1B160SK	16.35	15.6	16.0	SK	
SHE00550	1B184SK	18.75	18.0	18.4	SK	
SHE00782	1B200SK	20.35	19.6	20.0	SK	

1TB Sheaves

Bushed; For A and B Belts. Sheaves do not include bushing.

SERVICEFIRST ITEM NO.	MFG. NO.	OUTSIDE DIA.	DATUM DIA. A BELTS	DATUM DIA. B BELTS	BUSHING	PRICE
SHE00490	1TB36	3.95	3.2	3.6	P1	
SHE00491	1TB38	4.15	3.4	3.8	P1	
SHE00495	1TB40	4.35	3.6	4.0	P1	
SHE01054	1TB44	4.75	4.0	4.4	P1	
SHE01055	1TB50	5.35	4.6	5.0	P1	
SHE00845	1TB52	5.55	4.8	5.2	P1	
SHE01058	1TB58	6.15	5.4	5.8	P1	
SHE01430	1TB62	6.55	5.8	6.2	P1	
SHE01431	1TB64	6.75	6.0	6.4	P1	
SHE01059	1TB68	7.15	6.4	6.8	P1	
SHE01056	1TB74	7.75	7.0	7.4	P1	
SHE01432	1TB80	8.35	7.6	8.0	P1	
SHE01060	1TB86	8.95	8.2	8.6	P1	
SHE01057	1TB90	9.35	8.6	9.0	P1	
SHE00526	1TB94	9.75	9.0	9.4	P1	
SHE00533	1TB110	11.35	10.6	11.0	P1	
SHE00538	1TB124	12.75	12	12.4	Q1	
SHE00541	1TB136	13.95	13.2	13.6	Q1	
SHE00929	1TB154	15.75	15.0	15.4	Q1	
SHE01061	1TB160	16.35	15.6	16.0	Q1	
SHE01062	1T1B84	18.75	18.0	18.4	Q1	
SHE01034	1TB200	20.35	19.5	20.0	Q1	
SHE00115	1TB250	25.35	24.5	25.0	Q1	

B5V Sheaves

Bushed; For A, B, and 5V Belts. Sheaves do not include bushing.

SERVICEFIRST ITEM NO.	MFG. NO.	OUTSIDE DIA.	DATUM DIA. A BELTS	DATUM DIA. B BELTS	BUSHING	PRICE
SHE01307	1B5V42	4.48	3.80	4.20	P1	
SHE01308	1B5V44	4.68	4.00	4.40	P1	
SHE01309	1B5V46	4.88	4.20	4.60	B	
SHE01310	1B5V48	5.08	4.40	4.80	B	
SHE01311	1B5V50	5.28	4.60	5.00	B	
SHE01312	1B5V52	5.48	4.80	5.20	B	
SHE01313	1B5V54	5.68	5.00	5.40	B	
SHE01314	1B5V56	5.88	5.20	5.60	B	
SHE01315	1B5V58	6.08	5.40	5.80	B	
SHE01316	1B5V60	6.28	5.60	6.00	B	
SHE01317	1B5V62	6.48	5.80	6.20	B	
SHE01318	1B5V64	6.68	6.00	6.40	B	
SHE01319	1B5V66	6.88	6.20	6.60	B	
SHE01320	1B5V68	7.08	6.40	6.80	B	
SHE01321	1B5V70	7.28	6.60	7.00	B	

SERVICEFIRST ITEM NO.	MFG. NO.	OUTSIDE DIA.	DATUM DIA. A BELTS	DATUM DIA. B BELTS	BUSHING	PRICE
SHE01322	1B5V74	7.68	7.00	7.40	B	
SHE01323	1B5V80	8.28	7.60	8.00	B	
SHE01324	1B5V86	8.88	8.20	8.60	B	
SHE01325	1B5V90	9.28	8.60	9.00	B	
SHE01326	1B5V94	9.68	9.00	9.40	B	
SHE01327	1B5V110	11.28	10.60	11.00	B	
SHE01328	1B5V124	12.68	12.00	12.40	B	
SHE01329	1B5V136	13.88	13.20	13.60	B	
SHE01330	1B5V154	15.68	15.00	15.40	B	
SHE01331	1B5V160	16.28	15.60	16.00	B	
SHE01332	1B5V184	18.68	18.00	18.40	B	
SHE01333	1B5V200	20.28	19.50	20.00	B	
SHE01334	1B5V234	23.68	22.90	23.40	B	
SHE01335	1B5V250	25.28	24.50	25.00	B	
SHE01336	1B5V278	28.08	27.30	27.80	B	

TWO GROVE SHEAVES BY BROWNING

2AK Sheaves

Finished Bore; For 4L or A Belts (3L as indicated)

SERVICEFIRST ITEM NO.	MFG. NO.	OUTSIDE DIA.	DATUM DIA. A/4L BELTS	PITCH DIA. 5L/B BELTS	BUSHING	PRICE
SHE00110	2AK20	2	1.8	1.46	5/8"	
SHE01148	2AK28	2.85	2.6	2.26	5/8"	
SHE01149	2AK30	3.05	2.8	2.46	5/8"	
SHE00915	2AK74	7.25	7.0	6.66	1"	
SHE00324	2AK84	8.25	8.0	7.66	1 7/16"	
SHE00789	2AK84	8.25	8.0	7.66	1"	
SHE00378	2AK94	9.25	9.0	8.66	1 7/16"	
SHE01131	2AK94	9.25	9.0	8.66	1 3/16"	
SHE00316	2AK104	10.25	10.0	9.66	1 7/16"	
SHE00564	2AK104	10.25	10.0	9.66	1 3/16"	

Fans

TWO-BLADE CONDENSER FANS

Propeller fans. Bore: 0.50.

SERVICEFIRST ITEM NO.	DIA.	PITCH	ROTATION	HUB LOCATION	TYPE	PRICE
FAN01505	14"	32°	CCW	Intake	AL	
FAN01407	14"	36°	CW	Discharge	AL	
FAN01523	14"	32°	CCW	Intake	GV	

THREE-BLADE CONDENSER FANS

Propeller fans. Bore: 0.50. Type: AL.

SERVICEFIRST ITEM NO.	DIA.	PITCH	ROTATION	HUB LOCATION	PRICE
FAN01887	14"	19°	CCW	Intake	
FAN01355	14"	26°	CCW	Intake	
FAN01354	18"	29°	CCW	Intake	
FAN01222	18"	32°	CW	Discharge	
FAN01433	18"	34°	CCW	Intake	
FAN01254	20"	20°	CW	Intake	
FAN01251	20"	22°	CW	Discharge	
FAN01252	20"	26°	CW	Discharge	
FAN01358	22"	31°	CCW	Intake	
FAN01214	22"	34°	CW	Discharge	
FAN01849	24"	28°	CW	Intake	
FAN01567	26"	28-32°	CW	Intake	
FAN01403	26"	20°	CCW	Intake	
FAN01405	26"	28°	CCW	Intake	



FOUR-BLADE CONDENSER FANS

Propeller fans. CW rotation. Bore: 0.50, unless otherwise noted. Type: AL, unless otherwise noted.

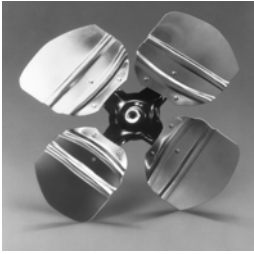

SERVICEFIRST ITEM NO.	DIA.	PITCH	HUB LOCATION	PRICE
FAN01491	18"	34°	Intake	
FAN01209	18"	27°	Intake	
FAN01256	20"	28°	Intake	
FAN01257	20"	38°	Intake	
FAN01258	20"	39°	Discharge	
FAN01268	22"	30°	Intake	
FAN01025	22"	30°	Discharge	
FAN01494	22"	34°	Intake	
FAN01495	22"	34°	Intake	
FAN01260	22"	34°	Discharge	
FAN01262	24"	33°	Intake	
FAN01532	26"	28-32°	Intake	
FAN01514	26"	24°	Discharge	
FAN01516	26"	29°	Discharge 0.62 bore ST type	
FAN00628	28"	27°	Discharge 0.62 bore HD type	
FAN01892	28"	29°	Intake	
FAN01515	28"	29°	Discharge	

FIVE-BLADE CONDENSER FANS

Propeller fans. Type: AL.

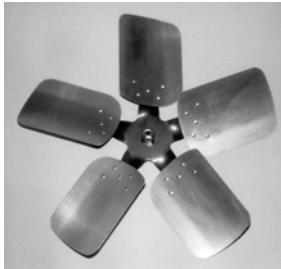

SERVICEFIRST ITEM NO.	DIA.	PITCH	ROTATION	HUB LOCATION	BORE	PRICE
FAN01493	14"	38°	CCW	Discharge	0.5	
FAN02841	18"	41°	CCW	Intake	0.5	
FAN01263	24"	32°	CW	Intake	0.62	
FAN01264	26"	26°	CW	Discharge	0.62	
FAN01266	26"	28°	CW	Intake	0.62	
FAN01265	26"	30°	CW	Discharge	0.62	

Blower Wheels
BLOWER WHEELS

Belt drive fan wheels are made of steel. Direct drive fan wheels are made of steel, aluminum, or plastic.

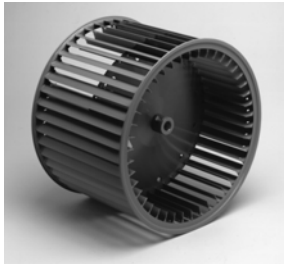

SERVICEFIRST ITEM NO.	SIZE	BORE	ROTATION	MATERIAL	DIA.	WIDTH	CENTER	PRICE
WHL00721	5 1/4" x 7"	0.5	CW	Noryl	5.330	6.940		
WHL00722	5 3/4" x 9"	0.5	CW	Noryl	5.790	9.060		
FAN00617	8" x 12"	0.5	CW	Aluminum	8.063	12.156		
WHL00247	10" x 7"	0.5	CW	Steel	11.125	7.125	Convex	
WHL00503	10" x 8"	0.5	CW	Steel	10.625	8.000	Concave	
WHL00490	12" x 9"	0.5	CW	Steel	12.625	9.500	Concave	
WHL00325	12" x 9"	0.5	CW	Steel	12.250	9.500	Convex	
FAN00024	12" x 12"	1.0	Belt	Steel	12.625	12.625	Dual	
FAN00662	15" x 9"	1.0	Belt	Steel	15.000	9.500	Dual	
FAN00072	15" x 11"	1.0	Belt	Steel	15.000	11.125	Dual	
FAN00051	15" x 15"	1.0	Belt	Steel	15.000	15.000	Dual	

Chemicals

HVAC Maintenance, Cleaners and Treatments



PAN TREATMENT TECHNOLOGY BY TRANE

Background

All cooling units, whether they are air conditioners, dehumidifiers, or other refrigeration equipment, extract water from the air. Some undesirable consequences may result. These potential consequences may include overflow from clogged air conditioner drain pans due to the formation of slime. This can cause expensive damage to the ceiling and other property. Water in the drip pan supports the growth of fungus, mold, mildew, bacteria and other microorganisms. Contaminants found in drain pans can cause foul-smelling odors. Retained water and bacterial growth in that moist environment can cause corrosion and premature failure of the drain.

Dealing with Concerns

The Trane Time-Release Pan Treatment addresses these concerns. The product may be used safely in air conditioners and refrigerator drain pans, dehumidifier water tanks, or any other nonpotable water retention area. EPA registered.

Features and Benefits

A solid-package strip releases the actives, leaving only the used polymer shell to be discarded. The system provides dependable, sustained time release protection for only pennies a day. The system adds a light, pleasant scent to the air as it works.

SERVICEFIRST ITEM NO.	DESCRIPTION	PACKAGING	MIN/MULT	PRICE
CHM00256	Up to 1 ton	10 per pkg; 12 pkg per case	12	
CHM00257	1.5–2.5 ton	10 per pkg; 12 pkg per case	12	
CHM00258	3–5 ton	6 per pkg; 24 pkg per case	24	
CHM00259	7–10 ton	2 per pkg; 24 pkg per case	24	
CHM00260	20 ton	1 per pkg; 24 pkg per case	24	
CHM00264	40–50 ton	1 per pkg; 12 pkg per case	12	

Bulk Packages

CHM00278	Up to 1 ton	50 per pkg; 20 pkg per case	20	
CHM00279	1.5–2.5 ton	50 per pkg; 20 pkg per case	20	
CHM00320	3–5 ton	20 per pkg; 25 pkg per case	25	
CHM00321	7–10 ton	8 per pkg; 12 pkg per case	12	
CHM00322	20 ton	8 per pkg; 12 pkg per case	12	
CHM00323	40–50 ton	4 per pkg; 12 pkg per case	12	

Individual

CHM00121	1 ton	2 per pkg; 30 pkg per case	30	
CHM00122	1–2.5 ton	1 per pkg; 120 pkg per case	120	
CHM00123	3–5 ton	1 per pkg; 144 pkg per case	144	
CHM00124	7–10 ton	1 per pkg; 48 pkg per case	48	

HEAT BE GONE

SERVICEFIRST ITEM NO.	MFG. NO.	DESCRIPTION	PRICE
CHM00096	HB32	32 oz trigger spray bottle	
CHM00164	TB10	Tub; strips, HBG 10 strips per tub, 10 tubs per case, each	

PREMIUM GRADE CONDENSER COIL CLEANERS BY TRANE

Nu-Clear Coil Cleaner Treatment

Outperforms acid products in the removal of contaminants found on air-conditioning coils and component parts. Special surfactants, tackifiers, and sequestering agents that penetrate and emulsify contamination, which is lifted from the surface with a foaming action for easy rinsing with water, contain no hazardous petroleum or chlorinated solvents, and are nonflammable.



SERVICEFIRST ITEM NO.	DESCRIPTION	PRICE
CHM00261	1 gal bottle	
CHM00041	20 gal container	
CHM00042	55 gal drum	

Outdoor Coil, Non-Acid

Industrial-strength cleaner with no acid. Diluted with two parts water and sprayed between the fins with a low pressure sprayer. CHM00050 foams and pushes contamination outward from the condenser. This foam and contamination should then be thoroughly rinsed with water. Will effectively remove grease, exhaust residues and other contaminants.

SERVICEFIRST ITEM NO.	DESCRIPTION	PRICE
CHM00050	1 gal bottle	

Outdoor Coil, Non-Acid Base

Non-acid nature removes grease, exhaust fumes, and other residue from condensers with an expanding foaming action. Spray and rinse to remove debris. Non-acid base increases user safety.

CHM00246	1 qt bottle	
----------	-------------	--

PREMIUM GRADE EVAPORATOR-COIL CLEANERS BY TRANE
Indoor Coil Cleaner, Nontoxic
Premium Non-Rinse Evaporator Cleaner

Heavy-duty and economical liquid coil-cleaning concentrate containing a balanced blend of organic and inorganic ingredients together with sufficient alkalinity for fast cleaning as well as effective action against corrosion. No rinsing required.

SERVICEFIRST ITEM NO.	DESCRIPTION	PRICE
CHM00271	1 gal bottle	

Indoor Coil Cleaner Base, Nontoxic

Nontoxic, self-rinsing concentrate effectively cleans dirty evaporator coils in one step while system is operating. Spray on air-inlet surface of coils and airflow causes complete coil penetration. No rinsing required. The cleaner drains as condensate, cleaning the condensate pan and drains as well. USDA approved.

CHM00247	1 qt bottle	
----------	-------------	--

ENVIRONMENTALLY-SAFE COIL CLEANER BY TRANE
Enviro-Coil Cleaner Treatment

Safely cleans both the evaporator and condenser coil without damage to equipment, personnel, or the environment. Contains no butyl ether, acid phosphates, petroleum solvents, potassium hydroxide, or sodium hydroxide. Enviro-Coil is biodegradable, non-combustible, and odorless.

SERVICEFIRST ITEM NO.	DESCRIPTION	PRICE
CHM00255	1 gal bottle	
CHM00033	20 gal container	
CHM00034	55 gal drum	

COIL COATINGS AND ANTI-FOULANTS BY TRANE
Coil Pre-Clean for Use Prior to Anti-Foulant Treatment

Specially formulated for cleaning air conditioning coils and parts prior to application of anti-foulant coatings. Contains no harsh acids or alkalis and will leave no residue. Odorless and safe to use.

SERVICEFIRST ITEM NO.	DESCRIPTION	PRICE
CHM00274	1 gal bottle	

Stay Kleen Cooling Coil Anti-Foulant

Safe, easy to use, water-based anti-foulant designed for use on cooling coils. Stay Kleen forms a microscopically thin coating that renders cooling surfaces self-cleaning for up to one year. Fungus or similar organisms will not grow on the Stay Kleen coil coat. Coils to be treated should be thoroughly cleaned. We recommend use of Pre-Clean, which is designed to have no harmful effect on the coating.

CHM00272	1 qt bottle	
CHM00273	1 gal bottle	

Air-Cooled Condenser Protectant Aerosol

Specially formulated coating containing acrylic polymers and anti-corrosion agents designed to protect painted or unpainted surfaces from rust and corrosion. Seals and protects aluminum, copper, brass, bronze, chrome, galvanized metal, titanium, and stainless steel. Ideally suited for use on air-cooled condensers located in corrosive environments such as paper mills, chemical plants, airports, and salt air.

CHM00275	16 oz aerosol	
----------	---------------	--



LEAK DETECTORS BY TRANE

Leak Detectors

Convenient dauber attached to inside of cap makes application of leak-detecting fluid easy. Noncorrosive, nonstraining, high viscosity fluid detects any type of gas leak. Blue Leak Reactant is non-clogging and biodegradable in convenient spray.



SERVICEFIRST ITEM NO.	DESCRIPTION	PRICE
CHM00245	Leak Detector, 8 oz bottle	
CHM00276	Spray-Type Blue Leak Detector, 1 qt spray	
CHM00277	Spray-Type Blue Leak Detector, 1 gal bottle	

GENERAL CLEANERS BY TRANE

Parts Cleaner

Concentrated heavy-duty, water-soluble solvent, specially formulated for cleaning permanent air cleaners, fan blades, blowers, air ducts, grills, and other miscellaneous parts. Nonflammable and safe to use.



SERVICEFIRST ITEM NO.	DESCRIPTION	PRICE
CHM00251	1 gal bottle	

Ice Machine Cleaner

Safe to use on all types of ice machines. Drain machine and refill with fresh water. Add 6 to 8 ounces per gallon of circulating water and circulate for 30 minutes. Brush cleaning solution on surfaces not contacted by the solution during circulation. After scale is removed, drain and flush thoroughly with fresh water.



SERVICEFIRST ITEM NO.	DESCRIPTION	PRICE
CHM00244	8 oz bottle	
CHM00253	1 gal bottle	

NEUTRONIC ODOR NEUTRALIZER/COUNTERACTANT™



SERVICEFIRST ITEM NO.	MFG. NO.	DESCRIPTION	QTY	PRICE
CHM00179	H-NT08	½ lb gel	18 per case	
CHM00180	H-NT01	1 lb gel	12 per case	
CHM00181	H-NT03	3 lb gel	4 per case	

WATER TREATMENT BY TRANE

Scale Remover, Open Recirculating

Safer replacement for fuming acids now in use. Made up of blend of food-grade acids, penetrating agents, and a special patented inhibitor. Will clean the entire waterside of the system including condensers, pipes, and cooling towers while system is in operation.



SERVICEFIRST ITEM NO.	DESCRIPTION	PRICE
CHM00249	1 gal bottle	

Scale Remover, Hydrochloric Base with pH Indicator

Blend of hydrochloric acid and inhibitors with unique color system built in. Eliminates necessity of checking the activity of the solution with pH paper. If red, it's active; if yellow, add more scale remover. When the circulating solution remains red for 1 hour, all scale has been removed.



CHM00250	1 gal bottle	
----------	--------------	--

Rust/Corrosion Inhibitor

Prevents corrosion in recirculating water systems that are shut down for winter storage. Combination of surfactants and patented chemical that disperses readily in water.

CHM00009	5 gal pail	
----------	------------	--

Microbiocide, Single Treatment

Patented polymeric quarternary ammonium microbiocide effective in controlling algae, iron bacteria, and slime-forming microorganisms that contribute to biological fouling of cooling towers, heat exchangers, and other parts of recirculating water systems. Equally effective in both acid and alkaline environments.



CHM00252	Microbiocide, 1 gal bottle	
----------	----------------------------	--



TAPE AND SEALING GUMS

Cork Insulation Tape

May be used on pipes and tubes with temperatures ranging from -20°F to +170°F (-29°C to +71°C). Stops pipe sweat and heat loss. Firmly sticks to all clean metal surfaces.

SERVICEFIRST ITEM NO.	DESCRIPTION	PRICE
TAP00025	1/8" x 2" 30-ft roll	

Foam Insulation Tape

High quality insulation tape for pipes and tubes with temperatures ranging from -20°F to +160°F (-29°C to +71°C). Stops pipe sweat and heat loss. Firmly sticks to all clean metal surfaces.

CHM00059	1/8" x 2" 30-ft roll	
----------	----------------------	--

Sealing Compound

This compound is non-staining, non-bleeding and adheres firmly to most other clean surfaces. Flexible to -20°F (-29°C). Seals out dust, moisture, and other contaminants from seams and joints.

CHM00058	3/8" x 25-ft. roll	
----------	--------------------	--

EMKARTE RL OPTI-FLUSH

SERVICEFIRST ITEM NO.	DESCRIPTION	PRICE
CHM00206	Chemical, Flushing Fluid, RL Opti-Flush, 1 gal	
CHM00207	Chemical, Flushing Fluid, RL Opti-Flush, 1 qt	



CLEANERS AND TREATMENTS BY RECTORSEAL

Acid-Away

Acid-Away is a unique patented chemical treatment for use in air conditioning and refrigeration systems that have experienced a burnout, or operating systems that are showing a buildup in acid content. It circulates quickly throughout the system and chemically neutralizes acids that are always left in an air conditioning or refrigeration system after a burnout occurs. Once neutralized, this acid can no longer continue its corrosive attack and cause another burnout. Acid-Away may be used in either hermetic or semi-hermetic compressors that operate with standard CFC or HCFC refrigerants using mineral oil and alkbenzene-type refrigeration oils. Acid-Away has been tested in accordance with ANSI/ASHRAE standard 86-1983 and 97-1989 along with various ASTM standards. Additionally, Acid-Away was extensively field tested in a wide variety of compressor sizes, types, and brands with a wide range of burnout conditions. U.S. Patent No. 5.503.757.

SERVICEFIRST ITEM NO.	MFG. NO.	DESCRIPTION	PRICE
CHM00280	45004	4 oz	
CHM00167	45009	For POE oils, ? oz	

Acid Detector for POE Oils

Acid Detector for POE Oils is a test kit designed for use in the field to detect acid in Polyol Ester (POE) air conditioning and refrigeration oils. It quickly detects unacceptable amounts of acids in Polyol Ester type refrigeration oils without having to wait for a laboratory analysis.

SERVICEFIRST ITEM NO.	MFG. NO.	DESCRIPTION	PRICE
KIT06754	45006	Kit; detector, acid for POE oils	

Coil Cleaners and Brighteners

RENEWZ is a non-acid, high-foaming cleaner and brightener for air-cooled condenser coils. Leaves aluminum bright, shiny and clean in less than 5 minutes. Removes cooking grease. Heavy foaming action floats all loosened material out of inaccessible areas. Cleans electronic air filters too.

CHM00289	82644	Condenser Coil Cleanser, foaming, 1 gal	
----------	-------	---	--

COIL-RITE is a self-rinsing cleaner and degreaser for evaporator and condenser coils, air-conditioning and equipment, and electronic and permanent air filters. Lifts grime and oil from normally inaccessible places. Non-acid. Non-flammable.

CHM00290	82612	Coil Cleanser, self-rinsing, 1 gal	
----------	-------	------------------------------------	--

FOAM-A-COIL is a foaming, biodegradable cleaner and degreaser for evaporator and condenser coils, air conditioning, and air-handling equipment, and electronic and permanent air filters. Available in aerosol for window units, ice machines, and small refrigerated equipment. Adhering foam lifts grime and oil from normally inaccessible places. Non-acid. Non-flammable.

CHM00291	82632	Coil Cleanser, foaming, biodegradable, 1 gal	
----------	-------	--	--





CTT-EC TABLETS, by placement in the reservoir, automatically provide water treatment proportionate to operating conditions without feeder equipment. They prevent hard-water mineral scale, ferrous and non-ferrous corrosion, and silt and soil accumulations in evaporative coolers. Preventing these problems improves efficiencies, reduces breakdowns, and decreases power costs.

SERVICEFIRST ITEM NO.	MFG. NO.	DESCRIPTION	PRICE
CHM00080	68030	4 CTT-EC tablets	

REFRESH TABLETS eliminate growths and odors in evaporative coolers, humidifiers, and air conditioners, improving efficiencies, and reducing maintenance and power costs. Refresh Tablets are EPA-registered, self-metering dosage tablets that are added directly to reservoirs or drain pans.



SERVICEFIRST ITEM NO.	MFG. NO.	DESCRIPTION	PRICE
CHM00081	68114	4 Refresh tablets	

Rectorshield

Lube-R-Coat

LUB00035	86533	Lube-R-Coat industrial grade, 12 oz. aerosol spray	
----------	-------	--	--

Leak Locators

RECTORSEEK MID TEMP is a leak locator for use at normal temperatures on pipes or tanks that contain gases. It can be used on oxygen, or gas at temperatures between -35°F and 200°F.



CHM00285	61434	Leak Detector, low temp (-35°F to 200°F), 16 oz	
----------	-------	---	--

Scale Removers

SCALOMATIC is the safest acid cleaner you can use for cleaning inside of hot-water coils or any scaled equipment. This product is in a powder form that activates 30 seconds after you add water. Rips through scale and rust. 100% inhibited for use with steel, iron, copper, and brass. Color indicator tells when spent and more needs to be added.



CHM00085	80912	Powder, 1 gal	
----------	-------	---------------	--

Other Related Products

CHM00281	83554	Heat Absorption Compound, 11 oz	
----------	-------	---------------------------------	--

RECTORSEAL EPOXY PUTTY is a premeasured, high-grade epoxy and hardener formulated together in one stick, making it easy to break off the amount needed for each repair. RectorSeal Epoxy Putty bonds to most surfaces and hardens in 15-20 minutes. It can then be sanded, painted, drilled, tapped, and/or machined.

SLT00026	97600	Sealant, EP-200 Epoxy Putty, 2 oz	
----------	-------	-----------------------------------	--

CONTAX LIQUID BURNISHER is an electrical contact-point cleaner. Flushes off metallic oxides caused by moisture, arcing, greasy films, or dirt. Nonconductive up to 40 kV, and is non-toxic. Dries instantly. Leaves no residue. Safe on metals and plastics. Comes with extension tube for pinpoint spraying.



CHM00089	88412	Contact Cleaner, 6 oz	
----------	-------	-----------------------	--

BUZ-AWF kills wasps, hornets, yellow jackets, bees, and ants with a high pressure, long distance spray. It is nonconductive up to 40kV. Perfect for service technicians working with outdoor equipment. EPA registered.



CHM00086	84390	Wasp and Hornet Spray, aerosol, 16 oz	
----------	-------	---------------------------------------	--

RECTORSEAL FOOD-GRADE SILICONE is a premium, multipurpose product that lubricates, waterproofs, and protects surfaces while being odorless, colorless, tasteless, and nonstaining. It is recommended for use in food processing plants, on conveyors, guides, roller chains, bakery equipment, racks, and cookers, and in bottling operations. May be used on ice machines, coolers, refrigerators, and freezers. USDA H-1 inspected meat and poultry plants. Contains no 1,1,1 Trichloroethane, fluorocarbons or SARA listed ingredients.



LUB00011	73921	Lubricant, Food Grade Silicone, aerosol, 12 oz	
----------	-------	--	--

SMOKE SIGNAL is a modern new smoke generator that finds air leaks in ducts, chimneys, boilers, and piping. Good for tracing airflow patterns. Good moisture resistance means longer-than-usual shelf life.



CHM00084	65612	Smoke Generator, 10-1 min. testers	
----------	-------	------------------------------------	--

Solvents and Sealants

SOLVENTS AND SEALANTS BY RECTORSEAL

Quality specialty products for the HVAC professional.

Pipe Thread Sealants



RECTORSEAL No. 5 pipe thread sealant is a soft-set, slow-drying compound that seals, lubricates, and protects threaded pipe and fittings. It can be pressurized immediately for piping up through 2" and 100 psi, and is ideal for application with a wide variety of fluids and gases, including potable water application. Recommended for use on threaded galvanized steel, iron, brass, copper, aluminum, stainless steel, polyethylene, fiberglass reinforced, and PVC pipe. Conforms to TT-S-1732.

SERVICEFIRST ITEM NO.	MFG. NO.	DESCRIPTION	PRICE
SLT00012	25790	1¾ oz tube	
SLT00013	25631	¼ pt. brush top	
SLT00014	25551	½ pt. brush top	



RECTORSEAL T PLUS 2 pipe thread sealant is a nonsetting, multi-purpose compound that contains Teflon plus synthetic fibers to create a stronger seal. Recommended for use on threaded galvanized steel, iron, brass, copper, aluminum, stainless steel, polyethylene, fiberglass reinforced, PVC, CPVC, and ABS pipe. T Plus 2 may be pressurized immediately following application. Conforms to TT-S-1732.

SERVICEFIRST ITEM NO.	MFG. NO.	DESCRIPTION	PRICE
SLT00067	23710	1¾ oz tube	
SLT00016	23631	¼ pt. brush top	

RECTORSEAL TRU-BLU pipe thread sealant with Teflon is a fast-dry, flexible set thread sealant designed for high-vibration environments such as refrigeration and industrial applications. Teflon has been added to enhance thread lubrication during assembly and break out. Recommend for use on threaded galvanized steel, iron, brass, copper, aluminum, stainless steel, polyethylene, fiberglass reinforced, PVC, CPVC, and ABS pipe. Great for use as a positive lock and seal on threaded fasteners. Conforms to TT-S-1732.

SERVICEFIRST ITEM NO.	MFG. NO.	DESCRIPTION	PRICE
SLT00069	31780	1¾ oz tube	
SLT00070	31631	¼ pt. brush top	
SLT00071	31551	½ pt. brush top	

Solvent Cements

Gene 404 Solvent Cement

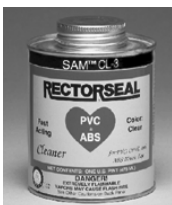

SERVICEFIRST ITEM NO.	MFG. NO.	DESCRIPTION	PRICE
SLT00076	55011	¼ pt.	
SLT00077	55013	½ pt.	
SLT00078	55015	1 pt.	

Sam CL Cleaner

SOV00017	55713	Sam CL-3 cleaner, ½ pt.	
SOV00018	55715	Sam CL-3 cleaner, 1 pt.	
SOV00014	55723	Sam CL-2, ½ pt.	
SOV00015	55725	Sam CL-3, 1 pt.	

Firestopping Products

METACAULK 1000 is a water-based, single-component, general-purpose, fire-rated sealant for through-penetrations on both vertical and horizontal surfaces, as well as construction joints. It is designed for use in floors or walls and can be used on PVC, CPVC, AABS, PVC foam core, ABS foam core, PP or plastic pipes, polybutylene (PB), insulated and uninsulated steel pipe, copper, and cast iron.

SERVICEFIRST ITEM NO.	MFG. NO.	DESCRIPTION	PRICE
SLT00021	66302	Sealant, metal, firestopping, Metacaulk 1000, 10.3 oz	

Duct Sealants

AIR-LOCK 181 is a non-flammable, non-toxic, safe-to-use water-based duct sealant. It is reinforced with fibers for superior gap sealing performance. This non-sag formula won't drip off, is easy to spread, and may be used inside and outside on low- to high-pressure systems. It is waterproof and resistant to ultraviolet light when cured. For use with UL181 Listed rigid fiberglass air ducts and UL181 listed non-metallic flexible duct. Air-Lock 181 cures to a tough flexible film that will expand and contract with temperature changes. It may be used for sealing systems up to 25" W.G. It has an in-service range between -20°F and 400°F. Cleans easily while wet with soap and water. Color: White.

SERVICEFIRST ITEM NO.	MFG. NO.	DESCRIPTION	PRICE
SLT00030	81873	Sealant, duct, water-based, 10.5 oz	
SLT00080	81875	Sealant, duct, water-based, 1 gal	
SLT00032	81872	Sealant, duct, water-based, 2 gal	





Furnace Cement

***PYROSEAL** is a smooth creamy, easy-spreading furnace and retort cement that sticks where you put it. For high-temperature sealing and bonding. Shrink-proof, crack-proof. Use in combustion chambers and for sealing doors and flue pipes. Contains no asbestos or OSHA restricted fibers.*

SERVICEFIRST ITEM NO.	MFG. NO.	DESCRIPTION	PRICE
SLT00073	68616	PyroSeal, 6 lb	

HVAC MAINTENANCE PRODUCTS BY LOCTITE

Loctite Stick Products

Thread Sealant

SERVICEFIRST ITEM NO.	MFG. NO.	DESCRIPTION	PRICE
SLT00114	37127	Loctite PST 561 thread sealant, 19 GM stick	

Anti-seize Lubricant

LUB00059	37230	Loctite silver anti-seize lubricant, 20 GM stick	
LUB00058	37229	Loctite C5-A Copper anti-seize lubricant, 20 GM stick	

Threadlocker

SLT00113	37686	Sealant, Loctite 268 high strength red threadlocker, 19 GM stick	
SLT00111	37687	Sealant, Loctite 248 medium strength blue threadlocker, 19 GM stick	
SLT00112	37685	Sealant, Loctite 268 high strength red threadlocker, 9 GM stick (10 ea per ctn)	
SLT00110	37684	Sealant, Loctite 248 medium strength blue threadlocker, 9 GM stick	

Chisel Gasket Remover 790

A chemical liquid that lifts off baked-on gaskets, gasket cements, formed-in-place gaskets, carbon deposits, dried oil, grease, and paint from any type of metal. It is suitable for use on wood and plastics. Its foaming action removes material in minutes. Noncorrosive on aluminum.

SOV00004	79040	Solvent, Gasket Remover, 18 oz aerosol	
----------	-------	--	--

Loctite 7070 OCD-Free Cleaner

A nonaqueous hydrocarbon-based solvent designed for cleaning and degreasing of surfaces to be bonded with adhesives. It effectively removes most greases, oils, lubrication fluids, and metal cuttings. It is compatible with most plastics.

SOV00006	20162	Solvent, Safety 16 oz	
----------	-------	-----------------------	--

Anti-Seize Thread Compound

Lubricates hinges, gears, chains, cables, sprockets, levers, pivots, and rollers. Lubricates valve stems and prevents seizing and fretting of high-temperature assemblies. Based on a synthetic-grease formulation that will not evaporate or harden when exposed to extremes of heat or cold. Effectively lubricates assemblies exposed to high temperatures and heavy contact pressures. Eliminates galling of threaded fasteners, especially on aluminum and stainless steel.

LUB00007	76732	Lubricant, Anti-Seize, 8 oz	
----------	-------	-----------------------------	--

PST Pipe Sealant 565

Medium anaerobic sealant with Teflon, designed for tapered pipe threads. Designed for use on metal pipes only. High lubricating properties prevent galling. Provides immediate low-pressure sealing. Allows readjustment shortly after assembly, seals to pipe burst pressure in 48 hours. Medium solvent resistance, withstands temps to 300°F.

SEL00488	56531	Seal, Pipe, 50 ml	
CRD00078	35082	Loctite 55 Pipe Sealing Cord	

Loctite Gasket Eliminator 515

515 Sealant—gel-like material. Cures at room temperature with no air contact. Fills imperfections, flexes with flange movement. Uses: gaskets for pumps, thermostats and compressors; as coating or dressing on spacer gaskets. Repairs damaged conventional gaskets.

SEL00376	51580	Seal, Gasket, Eliminator, 300 ml Cartridge	
SEL00489	51531	Seal, Gasket, Eliminator, 50 ml Cartridge	

Loctite Adhesive

ADH00023	40945	Adhesive; Loctite 409 superbonder, gel, instant adhesive, 20 gram tube	
ADH00024	40904	Adhesive; Loctite 409 superbonder, gel, instant adhesive, 3 gram tube	

Loctite Removable Threadlocker 242

Anaerobic compound. Cures rapidly on most "as received" fasteners. General purpose, medium strength for use on fasteners ¼" and larger. Hand tool removable.

SEL00490	24221	Seal, Thread Lock, 10 ml	
----------	-------	--------------------------	--



Silicone Sealants

SERVICEFIRST ITEM NO.	MFG. NO.	DESCRIPTION	PRICE
SLT00057	59575	Sealant; silicone clear, RTV 66C, 11 oz	
SLT00048	32394	Sealant; (12 ea/case) red high temperature, silicone, 300ml cartridge	

Superflex Silicone Adhesive Sealant

General-purpose, one-part, silicone adhesive sealant cures at room temperature to form a tough rubber seal. Will not slump in overhead or vertical applications; formulated to withstand extreme temperature cycling, U.V. light, and ozone. Cannot be painted. Available in black, clear, and white.

SLT00007	82236	Sealant, Silicone, Aluminum, 11 oz	
----------	-------	------------------------------------	--

HVAC Blue Pipe Joint Compound

Tough, pliable sealant specially formulated for heating, air conditioning, and refrigeration applications. Sets up quickly to allow immediate assembly and to keep joints tight in areas of high vibration and thermal cycling. Seals oils, refrigerants, butane, propane, natural gas, and more. Easy cleanup.

SLT00010	82480	Sealant, Joint (HVAC Blue), 4 oz can	
SLT00011	82481	Sealant, Joint (HVAC Blue), 16 oz can	

554 Thread Sealant Refrigerant Sealant

Excellent solvent resistance on threaded fittings and pipes up to 3" in diameter. Recommended for refrigeration systems and service with aggressive chemicals.

SEL00528	25882	Seal, refrigerant, Thread Lock, 10 ml	
----------	-------	---------------------------------------	--

Fast Orange-Lotion Hand Cleaner

Fine-pumice formula quickly removes ground-in grease and grime without abrading skinlike coarser-pumice hand cleaners. Biodegradable, waterless, and petroleum-solvent-free; cleans with fresh-scented natural citrus power. Contains aloe, lanolin, jojoba, and other premium skin conditioners.

SERVICEFIRST ITEM NO.	MFG. NO.	DESCRIPTION	PRICE
SOV00036	25218	Solvent, lotion, Pumice Hand Cleaner, 1 gal	

Fast Orange Hand Cleaner

A biodegradable hand cleaner containing no petroleum solvents. It cleans hands with d-limonene, a solvent extracted from oranges. It is available as a pumice lotion and contains premium skin conditioners.

SOV00005	25108	Solvent, hand cleaner, Orange with Pumice, 7.5 oz	
CHM00196	25116	Solvent, cleaner, Fast Orange Hand, aerosol, 15 oz	

PARR Paint- and Resin-Removing Hand Cleaner

A safer alternative to harsh thinners and potentially toxic solvents. Fortified with four premium skin conditioners, this freshly-scented, fine-pumice formula quickly removes the toughest soils. Readily biodegradable, nontoxic, and nonflammable.

SERVICEFIRST ITEM NO.	MFG. NO.	DESCRIPTION	PRICE
SOV00010	65108	Solvent, cleaner, Parr Hand Cleaner, bottle, 7.5 oz	

Electrical Contact and Parts Cleaner

Fast-evaporating cleaner removes grease, oil and other contaminants from electrical parts and mechanical equipment. Contains no CFCs or HCFCs and is safe on most plastics. Nonconductive, noncorrosive.

SOV00034	25791	Solvent, contact cleaner, aerosol, 11 oz	
----------	-------	--	--

HVAC CHEMICALS BY NU-CALGON

Coil and Filter Cleaning

SERVICEFIRST ITEM NO.	MFG. NO.	DESCRIPTION	PRICE
CHM00393	4291-08	Nu-brite® Foaming Condenser Coil Cleaner, 1 gal bottle	
CHM00394	4291-05	Nu-brite Foaming Condenser Coil Cleaner, 2½ gal pail	
CHM00395	4291-01	Nu-brite Foaming Condenser Coil Cleaner, 55 gal drum	
CHM00355	4178-08	Foam-brite® High Foaming Condenser Cleaner, 1 gal bottle	
CHM00356	4178-05	Foam-brite High Foaming Condenser Cleaner, 2½ gal pail	
CHM00357	4178-01	Foam-brite High Foaming Condenser Cleaner, 55 gal drum	
CHM00332	4120-08	Alka-brite Low Foaming Condenser Coil Cleaner, 1 gal bottle	
CHM00333	4120-05	Alka-brite Low Foaming Condenser Coil Cleaner, 2¾ gal pail	
CHM00334	4120-01	Alka-brite Low Foaming Condenser Coil Cleaner, 55 gal drum	
CHM00324	4081-75	CalClean®, 20 oz aerosol can	
CHM00341	4135-08	CalClean® Multi-purpose Coil Cleaner, 1 gal bottle	
CHM00342	4135-06	CalClean Multi-purpose Coil Cleaner, 2¾ gal pail	
CHM00343	4135-01	CalClean Multi-purpose Coil Cleaner, 55 gal drum	
CHM00344	4143-08	HD CalClean, Heavy-duty E.A.C. and Coil Cleaner, 1 gal bottle	
CHM00345	4143-06	HD CalClean, Heavy-duty E.A.C. and Coil Cleaner, 2¾ gal pail	
CHM00346	4143-01	HD CalClean, Heavy-duty E.A.C. and Coil Cleaner, 55 gal drum	
CHM00448	4823-08	E.A.C. and coil cleaner, 1 gal bottle	
CHM00347	4144-24	CalClean HD-RTU E.A.C. and Coil Cleaner, 1 qt spray bottle	
CHM00337	4133-08	Cal-brite®, 1 gal bottle	
CHM00440	4133-01	Cal-brite®, 55 gal drum	
CHM00351	4168-08	Evap. Pow'r®-C No-rinse Evaporator Cleaner, 1 gal bottle	
CHM00352	4168-05	Evap. Pow'r®-C No-rinse Evaporator Cleaner, 2½ gal pail	
CHM00353	4169-24	Evap. Pow'r®-RTU No-rinse Evaporator Cleaner, 1 qt spray bottle	
CHM00367	4186-24	Green Clean All-purpose Cleaner, 1 qt spray bottle	
CHM00368	4186-08	Green Clean All-purpose Cleaner, 1 gal bottle	
CHM00369	4186-05	Green Clean All-purpose Cleaner, 5 gal pail	
CHM00426	4371-88	Tri-pow'r™ Economical Coil Cleaner, 1 gal bottle	
CHM00443	4371-81	Tri-pow'r™ Economical Coil Cleaner, 55 gal drum	



Coil Protection by Nu-Calgon

CHM00348	4148-32	Cal-shield® Coil Protectant with Teflon, 1 qt spray bottle	
CHM00349	4148-08	Cal-shield Coil Protectant with Teflon, 1 gal	
CHM00441	4148-01	Cal-shield Coil Protectant with Teflon, 55 gal drum	

Sprayers by Nu-Calgon

DST00851	4768-W3	Sprayer, multipurpose hand	
DST00857	4774-0	Coil Gun-hose End Sprayer	
DST00853	4770-2	Sprayer, Cal-shield	
DST00852	4770-0	Sprayer, no. 50P poly	
DST00854	4771-2	Sprayer, no. 200P water pressure	
DST00855	4771-3	Sprayer, no. .220CP	
DST00856	4772-0	Sprayer, no. 300P	

IAQ Products by Nu-Calgon

CHM00351	4168-08	Evap. Pow'r®-C No-rinse Evaporator Cleaner, 1 gal bottle	
CHM00352	4168-05	Evap. Pow'r-C noNo-rinse Evaporator Cleaner, 2½ gal pail	
CHM00353	4169-24	Evap. Pow'r-RTU No-rinse Evaporator Cleaner, 1 qt spray bottle	
CHM00426	4371-88	Tri-pow'r™ Economical Coil Cleaner, 1 gal bottle	
CHM00443	4371-81	Tri-pow'r™ Economical Coil Cleaner, 55 gal drum	
CHM00335	4126-34	Bio-fresh® CD, EPA-registered HVAC Sanitizer, 1 qt spray bottle	
CHM00336	4126-38	Bio-fresh CD, EPA-registered HVAC Sanitizer, 1 gal bottle	
TOL01981	4693-0	Fogger, Bio-fresh® CD	
CHM00398	4294-40	Odor-free deodorant towels, 40 bucket	
CHM00399	4294-70	Odor-free deodorant towels, 70 bucket	
CHM00400	4294-99	Odor-free towel cage, each	

Condensate Pan Treatment

CHM00464	4295-34	Panpad "5" size	
CHM00465	4296-24	Panpad "15" size	
CHM00466	4296-45	Panpad "45" size	
CHM00469	4292-75	Condensate tablets	

System Flushing by Nu-Calgon

CHM00402	4298-02	Pneu-flush® Pneumatic Cleaning Solvent, each	
CHM00405	4298-88	Pneu-flush Access Valve, each	
CHM00403	4298-04	Pneu-flush Pneumatic Cleaning Solvent, 1 gal	
CHM00404	4298-05	Pneu-flush Pneumatic Cleaning Solvent, 2½ gal	
CHM00410	4300-11	Rx11 Flush, AC/R Flush, each	
CHM00409	4300-10	Rx11 Flush® "2-in-1" display pack, AC/R Flush, each	
CHM00411	4300-15	Rx11 Flush, AC/R Flush, each	
CHM00412	4300-99	Rx11 Flush Injection Tool, each	



Scale Removal/Descaling by Nu-Calgon

SERVICEFIRST ITEM NO.	MFG. NO.	DESCRIPTION	PRICE
CHM00415	4330-08	Scale Dissolver, liquid, 1 gal bottle	
CHM00416	4330-05	Scale Dissolver, liquid, 5 gal pail	
CHM00421	4360-88	Scale Remover, season start, 10 lb container	
CHM00420	4360-84	Scale Remover, imperial grade, 50 lb pail	
CHM00338	4134-24	Calci-solve® Scale and Rust Remover, 1 gal	
CHM00339	4134-08	Calci-solve Scale and Rust Remover, 1 gal	
CHM00340	4134-01	Calci-solve Scale and Rust Remover, 55 gal drum	
PMP01622	4603-0	Acid Pump, no. 31TX	
KIT08258	4604-0	Acid Pump hose kit no., HK-31	

Ice Machine Cleaning and Filtration by Nu-Calgon

CHM00377	4207-47	Ice Machine Cleaner, 13.2 net, 8 fl oz bottle	
CHM00378	4207-08	Ice Machine Cleaner, 1 gal bottle	
CHM00390	4287-34	Nickel Safe Ice Machine Cleaner, 16 fl oz bottle	
CHM00391	4287-08	Nickel Safe Ice Machine Cleaner, 1 gal bottle	
CHM00379	4211-34	IMS-II Sanitizer for ice machines, 16 oz bottle	
CHM00073	4209-06	T.R. Bio-Klean size 12x3x5/8, use on 20 ton units, bulk 1 pkg=96 pcs	
CHM00387	4265-20	Micromet Crystals 6r, 8 oz packets	
CHM00388	4265-84	Micromet Crystals 6r, 50 lb pail	
FLR05245	4705-87	NP246R Micromet Cartridge	
FLR05254	4715-87	NP486R Micromet Cartridge	
CHM00436	4615-W3	Micro-plus 2, In-line Filter, Scale, Taste, Sediment	
CHM00433	4612-W3	Micro-plus® 4, In-line Filter, Scale, Taste, Sediment	
CHM00434	4613-Y8	Micro-plus 8, In-line Filter, Scale, Taste, Sediment	
CHM00435	4614-Y8	Micro-plus 16, In-line Filter, Scale, Taste, Sediment	
BRK03279	4619-0	Micro-plus Bracket	
FTG00976	4619-22	Micro-plus Quick Connect Kit, MPOC	
HUS03684	4704-24	NP24DD Housing	
HUS03685	4714-24	NP48DD Housing	
HUS03686	4714-26	NP48DD Valve in Head Housing	
TOL01980	4624-0	No. 4 Micromet Feeder	
FLR05245	4705-87	NP246R Micromet Cartridge	
FLR05254	4715-87	NP486R Micromet Cartridge	
FLR05241	4701-87	NP24C Carbon Cartridges	
FLR05248	4711-87	NP48C Carbon Cartridges	
FLR05243	4702-87	NP24S Sediment Cartridges	
FLR05252	4712-87	NP48S Sediment Cartridges	
FLR05250	4712-10	Sediment Cartridge, 5 micron bulk	
FLR05251	4712-20	Sediment Cartridge, 5 micron bulk	
FLR05246	4706-87	NP24PC Micromet/Carbon Cartridges	
FLR05255	4716-87	NP48PC Micromet/Carbon Cartridges	
FLR05247	4707-87	NP24PS Phosphate/Sediment Cartridges	
FLR05256	4717-87	NP48PS Phosphate/Sediment Cartridges	
FLR05242	4701-89	NP24GC Granulated Carbon Cartridges	
FLR05249	4711-89	NP48GC Granulated Carbon Cartridges	
FLR05244	4704-30	PC600 Filtration Package	
FLR05253	4714-30	PC1200 Filtration Package	
FLR05235	4617-24	Micro-carbon 4 Filter, In-line Taste and Odor	
CHM00437	4721-04	UV Ozonator (OZG10)	
CHM00438	4721-12	UV Ozonator (OZG12)	
FLR05236	4620-01	Nu-plus® CF Everpure Replacement Cartridge for high sediment waters	
FLR05237	4620-02	Nu-plus SC Everpure Insurvice or MH Replacement Cartridge	
FLR05238	4620-04	Nu-plus to Everpure MC Replacement Cartridge	
FLR05239	4620-06	Nu-plus HZC Hoshizaki HC Replacement Cartridge	
FLR05240	4620-07	Nu-plus HZF Hoshizaki HF Replacement Cartridge	
FLR05229	4610-20	CTL05 Prefilter and Cartridge, Tri-liminator Replacement	
FLR05230	4610-21	CTL10 Single 20" Housing, Tri-liminator Replacement	
FLR05231	4610-22	CTL15 Single 20" Housing and Prefit, Tri-liminator Replacement	
FLR05232	4610-23	CTL20 Twin 20" Housings, Tri-liminator Replacement	
FLR05233	4610-24	CTL25 Twin 20" Housings and Prefit, Tri-liminator Replacement	
FLR05234	4610-26	C0070 Primary Cartridge, Tri-liminator Replacement	

Cooling Tower Water Treatment by Nu-Calgon

CHM00422	4364-88	Scale Remover, Season Treat, 5 lb.	
CHM00389	4275-84	Micromet plates, 50 lb pail	
CHM00385	4243-97	Micromet® Crystal, 5 lb container	
CHM00386	4243-84	Micromet Crystals, 50 lb pail	
CHM00417	4340-08	Scale Inhibitor, no. 340 liquid, 1 gal bottle	
CHM00418	4340-05	Scale Inhibitor, no. 340 liquid, 5 gal pail	
CHM00419	4340-01	Scale Inhibitor, no. 340 liquid, 55 gal. drum	



SERVICEFIRST ITEM NO.	MFG. NO.	DESCRIPTION	PRICE
CHM00430	7597-05	Ty-ion C70, Complete Cooling Tower Treatment, 5 gal pail	
CHM00431	7597-P3	Ty-ion C70, Complete Cooling Tower Treatment, 15 gal pail	
BRK03277	4606-0	Bracket Holder, C-284-1, 1 gal jug	
BRK03278	4607-0	Bracket Holder, C-284-5, 5 gal jug	
MON00016	4608-4	CMS IV Cooling Monitor System w/pump	
PMP01623	4609-1	CMS Chemical Feed Pump	
CHM00350	4149-05	Cal-treat® 233 Corrosion Inhibitor, 5 gal pail	
TMR00212	C-1100	C-1100 Percentage Timer 1	
CHM00330	4109-M5	Algaecide, no. 90, 4 lb jar	
CHM00331	4109-M9	Algaecide, no. 90, 50 lb pail	
CHM00328	4108-08	Algaecide, no. 85, 1 gal bottle	
CHM00329	4108-P3	Algaecide, no. 85, 15 gal pail	

System Clean Up

CHM00470	4370-08	Nu-Calgon system cleaner, 5 gal pail	
----------	---------	--------------------------------------	--

Closed System and Glycol Water Treatment by Nu-Calgon

CHM00429	7537-24	Ty-ion B20 Hot Water or Chiller Loop Corrosion Inhibitor, 1 qt package	
CHM00428	7537-05	Ty-ion B20 Hot Water or Chiller Loop Corrosion Inhibitor, 5 gal pail	
CHM00427	7519-05	Ty-ion® B14A Low Pressure Steam Boiler Treatment, 5 gal pail	
DST00850	4742-0	Pressure Pot Feeder no. 44	
PMP01625	T775-0	Silver King Pump	
MTR00897	4816-0	Refractometer, C-7084 glycol tester	
CHM00370	4188-07	Freez-kontr'l® Propylene Glycol Heat Transfer Fluid, 1 gal bottle	
CHM00371	4188-05	Freez-kontr'l Propylene Glycol Heat Transfer Fluid, 5 gal pail	
CHM00372	4188-01	Freez-kontr'l Propylene Glycol Heat Transfer Fluid, 55 gal drum	
CHM00373	4189-07	Freez-therm™ Ethylene Glycol Heat Transfer Fluid, 1 gal bottle	
CHM00374	4189-05	Freez-therm Ethylene Glycol Heat Transfer Fluid, 5 gal pail	
CHM00375	4189-01	Freez-therm Ethylene Glycol Heat Transfer Fluid, 55 gal drum	
CHM00442	4189-02	Freez-therm Ethylene Glycol Heat Transfer Fluid, 55 gal drum uninhibited	

CHM00459	4187-05	Burst-Kontr'l heat transfer and anti-freeze fluid, 5 gal pail	
----------	---------	---	--

Feeding Equipment by Nu-Calgon

DST00846	4669-W3	No. 215 Drip Feeder	
DST00847	4670-W3	No. 1075 Drip Feeder	
TNK00873	4628-0	No. 20L Micromet Feeder	
TNK00874	4650-0	No. 100L Micromet Feeder	
DST00848	4673-W3	Feeding Bags Micromet Plate	
DST00849	4695-0	Floater, no. 90 Algaecide	

Refrigeration Oils by Nu-Calgon

OIL00119	4310-07	Zerol 150 (150 viscosity ab) 1 gal	
OIL00120	4310-05	Zerol 150 (150 viscosity ab) 5 gal	
OIL00121	4310-01	Zerol 150 (150 viscosity ab) 55 gal	
OIL00116	4308-07	Zerol 200TD Copeland-approved AB, 1 gal	
OIL00117	4308-05	Zerol 200TD Copeland-approved AB, 5 gal	
OIL00118	4308-01	Zerol 200TD Copeland-approved AB, 55 gal	
OIL00122	4311-07	Zerol 300 (300 viscosity AB) 1 gal	
OIL00123	4311-05	Zerol 300 (300 viscosity AB) 5 gal	
OIL00124	4311-01	Zerol 300 (300 viscosity AB) 55 gal	
OIL00125	4311-65	Zerol 400 CA (400 viscosity) Carrier-approved AB, 5 gal	
OIL00126	4312-05	Zerol 500 (500 viscosity AB) 5 gal	
OIL00108	4303-07	C-3 (150 viscosity MO), 1 gal	
OIL00109	4303-05	C-3, (150 viscosity MO), 5 gal	
OIL00110	4303-01	C-3, (150 viscosity MO), 55 gal	
OIL00111	4304-07	C-4, (300 viscosity MO) 1 gal	
OIL00112	4304-05	C-4, (300 viscosity MO) 5 gal	
OIL00113	4304-01	C-4, (300 viscosity MO) 55 gal	
OIL00114	4305-07	C-5, (500 viscosity MO) 1 gal	
OIL00115	4305-01	C-5, (500 viscosity MO) 55 gal	
OIL00127	4314-24	Castrol, SW32, 1 qt	
OIL00128	4314-06	Castrol, SW32, 1 gal	
OIL00129	4314-05	Castrol, SW32, 5 gal	
OIL00130	4314-01	Castrol, SW32, 55 gal	
OIL00140	4316-24	Castrol, SW68, 1 quart	
OIL00131	4316-06	Castrol, SW68, 1 gal	
OIL00132	4316-05	Castrol, SW68, 5 gal	
OIL00133	4316-01	Castrol, SW68, 55 gal	
OIL00134	4316-15	Castrol, E68, 5 gal	
OIL00135	4317-06	Castrol, SW100, 1 gal	
OIL00136	4317-05	Castrol, E100, 5 gal	
OIL00141	4318-05	Castrol, SW220, 5 gal	





SERVICEFIRST ITEM NO.	MFG. NO.	DESCRIPTION	PRICE
OIL00142	4318-06	Castrol, SW220HT, 5 gal	
OIL00143	4316-16	Castrol, CASTROL E68, 1 gal	
Lubricant Products by Nu-Calgon			
CHM00414	4320-W8	Refrigeration Oil Acid Test Kit Phase® III, each	
MTR00896	4815-0	Refractometer, C-1520 Oil	
PMP01624	4814-0	Canverter® Oil Pump	
CHM00413	4301-02	Rx-Acid Scavenger	
Vacuum Pump Oil by Nu-Calgon			
OIL00137	4383-34	Vacuum Pump Oil, 1 pint bottle	
OIL00138	4383-24	Vacuum Pump Oil, 1 qt bottle	
OIL00139	4383-07	Vacuum Pump Oil, 1 gal bottle	
Specialty Products by Nu-Calgon			
CHM00463	4292-75	Nu-Kill II wasp and hornet killer, 14 oz. Aerosol	
CHM00376	4194-16	Hand Cleaner, Nu-klan® II, 16 oz tube	
CHM00360	4182-53	Gas Leak Detector, Cal-blue®, 6 oz bottle w/dauber	
CHM00361	4182-24	Gas Leak Detector, Cal-blue, 1 qt spray bottle	
CHM00362	4182-08	Gas Leak Detector, Cal-blue, 1 gal bottle	
CHM00363	4183-24	Gas Leak Detector, Cal-blue lt, 1 qt spray bottle	
CHM00364	4183-08	Gas Leak Detector, Cal-blue lt, 1 gal bottle	
CHM00358	4180-08	Gas Leak Detector, 1 gal bottle	
CHM00365	4184-24	Gas Leak Detector, Fluorescent, 1 qt spray bottle	
CHM00366	4184-08	Gas Leak Detector, Fluorescent, 1 gal bottle	
CHM00407	4299-10	Quick-seal™ Pipe Repair, 2" x 3'	
CHM00408	4299-11	Quick-seal Pipe Repair, 4" x 12'	
CHM00423	4366-24	Scrubs®-In-A-Bucket, 36-count canister	
CHM00424	4366-87	Scrubs-In-A-Bucket, 72-count canister	
CHM00384	4230-72	Kleen-N-Toss™, 72-count canister	
SOV00046	4162-07	Degreasing Solvent EF, 1 gal	
CHM00425	4371-36	Thermo-trap® Heat Absorbing Paste, 10 oz tube	
CHM00432	4388-82	Weltone®, Well-Cleaning Compound, 100 lb keg	
Aerosol Products by Nu-Calgon			
ADH00028	4080-04	Adhesive, 11 oz aerosol can	
ADH00030	4369-75	Adhesive, 12 oz. Spray	
LUB00055	4084-03	Aerosol, Food Grade Silicone, 11 oz	
CHM00406	4299-T8	Pump Protector, 10 oz aerosol	
CHM00325	4082-03	Aerosol, Electrical Contact Cleaner, 11 oz	
LUB00056	4085-83	Aerosol, Penetrating Lubricant, 12 oz	
CHM00326	4086-03	Aerosol, V-belt Dressing, 16 oz	
CHM00327	4087-03	Aerosol, Zinc Rich. Cold Galv., 16 oz	
CHM00354	4171-75	Evap Foam-No Rinse® Evaporator Cleaner 18 oz aerosol can	
CHM00392	4290-75	Nu-blast® High Pressure Coil Cleaner, 18 oz aerosol can	
CHM00324	4081-75	CalClean®, 20 oz aerosol can	
CHM00401	4297-75	Pipe-dri®, Aerosol Insulation, 18 oz	
SOV00045	4083-75	Degreasing Solvent EF, 17 oz aerosol can	
Insulation Products by Nu-Calgon			
CHM00383	4217-W3	Insulation Tape, cork, 2" x 1/8" x 30'	
CHM00396	4293-04	Nu-foam Expanding Sealant, 9 oz can	
CHM00397	4293-75	Nu-foam Expanding Sealant, 20 oz can	
TAP00098	4218-12	Insulation Tape, Presst-O-Cel Foam, 2" x 1/8" x 30' roll	
CHM00382	4216-92	Insulation Slugs, 2 lb box	
CHM00380	4216-27	Insulation Cords, 3/8", 3/8" x 25' roll	
CHM00381	4216-28	Insulation Cords, 3/16", 3/16" x 100' roll	
TAP00102	4218-W3	Tape, 2" x 1/8" x 30' roll	
TAP00099	4219-12	Insulation Foam Tape, 2" x 1/8" x 30' roll	
Water Test Kits by Nu-Calgon			
KIT08268	4784-0	Chloride (K1598)	
KIT08259	4785-0	Chlorine (K9047)	
KIT08260	4790-0	Hydrogen Sulfide (K0076)	
KIT08262	4798-2	No. 89A (K5835) for cooling water	
MTR00895	4812-0	Conductivity Meter	
KIT08261	4797-0	Nitrite (W003-0)	
KIT08264	W017-0	Complete Taylor, for cooling and boiler water	
KIT08263	4804-0	Organic Phosphorous	
KIT08265	Y141-0	Bacteria (10 tests per kit)	
CHM00439	4775-0	Alkalinity (K1527)	

Oils



MINERAL REFRIGERATION OIL BY TRANE

Refrigeration Oil

ServiceFirst OIL00057 and OIL00044 mineral refrigeration oils are manufactured by Calumet Refining Company and are of the highest quality and purity available. They are packaged in gallon bottles with a convenient view strip for easily determining content levels.

SERVICEFIRST ITEM NO.	DESCRIPTION	PRICE
OIL00057	Refrigeration Oil, 150 viscosity, 1 gal bottle	
OIL00058	Refrigeration Oil, 300 viscosity, 1 gal bottle	

OEM Refrigeration Oils

OIL00015	OEM, Formula, 300 SUS, 1 gal container
OIL00031	OEM, 300 SUS, 1 gal container
OIL00037	OEM, (R-134) Grand 68, 1 gal container
OIL00042	OEM, 150 SUS with lubricity additive, 1 gal container
OIL00045	OEM, 300 SUS with lubricity additive, 1 gal container
OIL00048	OEM, ISO 68 Polyolester, 1 gal container

POE Oils



ICI EMKARATE RL LUBRICANTS

Emkarate RL polyolester refrigeration lubricants are specially designed for use with HFC and HCFC refrigerants. They may also be used with CFC refrigerants.

- For use with all HFC, HCFC and CFC refrigerants.

UNITS TEST METHOD	SERVICEFIRST ITEM NO.	MFG #	VISCOSITY		INDEX NO D2270	POUR POINT °C D97	DENSITY @ 20°C G/ML D1298	FLASH POINT (COC) °C D82	ACID VALUE MGKOH/G IN HOUSE	COLOR HAZEN D1209	WATER CONTENT PPM E326	MISCIBILITY 10% LUBE IN 134A		PRICE
			@ 40°C IN CST D445	@ 100°C								HIGH, °C	LOW, °C IN HOUSE	
	OIL00079 (gal)	RL 32H	33.7	5.9	110	-46	0.977	270	<0.02	60	<40	>80	-42	
	OIL00080 (gal)													
	OIL00048 (gal)	RL 68H	72.3	9.8	120	-39	0.977	270	<0.02	70	<40	>80	-26	
	OIL00086 (gal)	RL 100S	100	12.7	120	-36	0.974	260	<0.02	125	<40	>75	+6	

Compressors

Hermetic

COMPRESSORS BY BRISTOL Hermetic Reciprocating Compressors

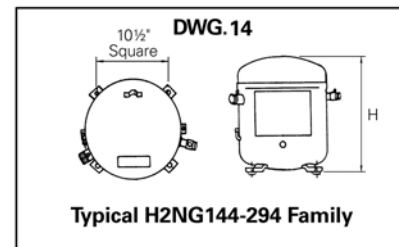
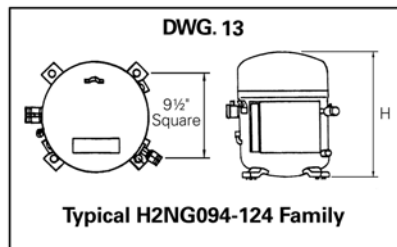
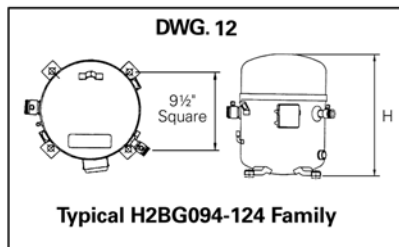
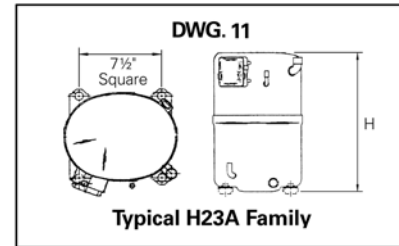
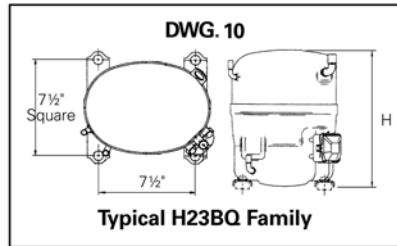
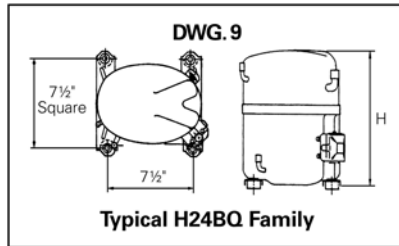

SERVICEFIRST ITEM NO.	BRISTOL MODEL NUMBER	NOMINAL TONNAGE	VOLTAGE 60 HZ	50 HZ	NOMINAL SUC. ID.	DIS. ID.	SHELL HEIGHT	SHIPPING WEIGHT	COMP. DWG.	RUN CAPACITOR	START CAPACITOR	START RELAY	CRANKCASE HEATER	PRICE
COM06865	H24B13QABCA	1.1	230/208-1		1/2"	5/16"	13.3	62.0	Dwg 9	CPT00180	CPT00086			
COM06867	H23B15QABCA	1.2	230/208-1		5/8"	3/8"	12.6	62.0	Dwg 10	CPT00160	CPT00086			
COM06870	H23B17QABCA	1.4	230/208-1		5/8"	3/8"	12.6	63.5	Dwg 10	CPT00160	CPT00086			
COM06873	H23B19QABCA	1.6	230/208-1		5/8"	3/8"	13.3	65.0	Dwg 10	CPT00160	CPT00086			
COM06875	H23B20QABCA	1.6	230/208-1		5/8"	3/8"	13.3	65.0	Dwg 10	CPT00160	CPT00086			
COM06880	H23B24QABCA	1.9	230/208-1		5/8"	3/8"	13.3	65.5	Dwg 10	CPT00105	CPT00086			
COM06882	H23B26QABCA	2.2	230/208-1		5/8"	3/8"	13.3	66.5	Dwg 10	CPT00105	CPT00086			
COM06883	H23B28QABCA	2.3	230/208-1		3/4"	3/8"	13.3	66.5	Dwg 10	CPT00105	CPT00086			
COM06886	H23B30QABCA	2.5	230/208-1		3/4"	3/8"	13.3	67.5	Dwg 11	CPT00201	CPT00086			
COM06887	H23A323DBLA	2.6	230/208-3		3/4"	3/8"	14.6	75.0	Dwg 11	-	-	-		
COM06888	H23B32QABCA	2.6	230/208-1		3/4"	3/8"	13.8	71.3	Dwg 11	CPT00449	CPT00086			
COM02917	H23A353ABCA	2.9	230/208-1		3/4"	3/8"	14.6	79.0	Dwg 11	CPT00235	CPT00298		HTR01266	
COM02912	H23A353DBLA	2.9	230/208-3		3/4"	3/8"	14.6	78.0	Dwg 11	-	-	-	HTR01199	
COM02049	H23A383ABCA	3.2	230/208-1		3/4"	3/8"	14.6	83.0	Dwg 11	CPT00235	CPT00298	RLY01097	HTR01266	
COM02051	H23A383DBEA	3.2	460-3		3/4"	3/8"	14.6	78.5	Dwg 11	-	-	-	HTR01266	
COM02921	H23A383DBLA	3.2	230/208-3		3/4"	3/8"	14.6	79.0	Dwg 11	-	-	-	HTR01199	
COM02923	H23A423ABCA	3.5	230/208-1		7/8"	1/2"	14.6	79.0	Dwg 11	CPT00236	CPT00298	RLY01097	HTR01199	
COM02919	H23A423DBEA	3.5	460-3		3/4"	3/8"	14.6	79.0	Dwg 11	-	-	-	HTR01200	
COM06889	H23A423DBFA	3.5	575-3		7/8"	1/2"	14.6	79.0	Dwg 11	-	-	-		
COM02918	H23A423DBLA	3.5	230/208-3		3/4"	3/8"	14.6	79.0	Dwg 11	-	-	-	HTR01199	
COM03776	H23A463ABCA	3.9	230/208-1		7/8"	1/2"	14.6	82.0	Dwg 11	CPT00236	CPT00091	RLY01097	HTR01266	
COM02054	H23A463DBEA	3.9	460-3		7/8"	1/2"	14.6	79.0	Dwg 11	-	-	-	HTR01266	
COM06890	H23A463DBFA	3.9	575-3		7/8"	1/2"	14.6	79.0	Dwg 11	-	-	-	HTR01266	
COM02053	H23A463DBLA	3.9	230/208-3		7/8"	1/2"	14.6	79.0	Dwg 11	-	-	-	HTR01266	
COM06891	H23A503ABCA	4.1	230/208-1		7/8"	1/2"	16.1	92.0	Dwg 11	CPT00236	CPT00091		HTR01266	
COM06892	H23A543ABCA	4.5	230/208-1		7/8"	1/2"	16.1	92.0	Dwg 11	CPT00237	CPT00091		HTR01266	
COM06893	H23A543DBEA	4.5	460-3		7/8"	1/2"	16.1	84.0	Dwg 11	-	-	-	HTR01266	
COM06894	H23A543DBFA	4.5	575-3		7/8"	1/2"	16.1	84.0	Dwg 11	-	-	-	HTR01266	
COM06895	H23A543DBLA	4.5	230/208-3		7/8"	1/2"	16.1	84.0	Dwg 11	-	-	-	HTR01266	
COM02079	H23A563ABCA	4.6	230/208-1		7/8"	1/2"	16.1	96.0	Dwg 11	CPT00239	CPT00091	RLY01690	HTR01266	
COM02081	H23A563DBEA	4.6	460-3		7/8"	1/2"	16.1	88.0	Dwg 11	-	-	-	HTR01266	
COM06896	H23A563DBFA	4.6	575-3		7/8"	1/2"	16.1	88.0	Dwg 11	-	-	-	HTR01266	
COM02080	H23A563DBLA	4.6	230/208-3		7/8"	1/2"	16.1	88.0	Dwg 11	-	-	-	HTR01266	
COM06897	H23A623ABCA	5.1	230/208-1		7/8"	1/2"	16.1	98.0	Dwg 11	CPT00239	CPT00091		HTR01266	
COM06898	H23A623DBEA	5.1	460-3		7/8"	1/2"	16.1	88.0	Dwg 11	-	-	-	HTR01266	
COM06899	H23A623DBFA	5.1	575-3		7/8"	1/2"	16.1	88.0	Dwg 11	-	-	-	HTR01266	
COM06900	H23A623DBLA	5.1	230/208-3		7/8"	1/2"	16.1	88.0	Dwg 11	-	-	-	HTR01266	
COM06901	H2NG094DPFE	7.3	575-3		1.75-12 R	1.25-12 R	17.6	162	Dwg 13-	-	-	-		
COM06902	H2BG094DBDE	7.4	230/208-3		1.75-12 R	1.25-12 R	17.6	138	Dwg 12-	-	-	-		
COM06903	H2BG094DBEE	7.4	460-3		1.75-12 R	1.25-12 R	17.6	138	Dwg 12-	-	-	-		

SERVICEFIRST ITEM NO.	BRISTOL MODEL NUMBER	NOMINAL TONNAGE	VOLTAGE 60 HZ	50 HZ	NOMINAL SUC. ID	DIS. ID	SHELL HEIGHT	SHIPPING WEIGHT	COMP DWG.	RUN CAPACITOR	START CAPACITOR	START RELAY	CRANKCASE HEATER	PRICE
COM06906	H2BG104DBEE	8.4	460-3-60		1.75-12 R	1.25-12 R	18.3	153	Dwg 12-	-	-	-		
COM06907	H2NG104DRFE	8.5	575-3		1.75-12 R	1.25-12 R	18.3	166	Dwg 13-	-	-	-		
COM06908	H2BG104DBDE	8.7	230/208-3		1.75-12 R	1.25-12 R	18.3	153	Dwg 12-	-	-	-		
COM07114	H2BG124DBEE	9.9	460-3		1.75-12 R	1.25-12 R	18.3	146	Dwg 12-	-	-	-	HTR01198	
COM01686	H2BG124DBDE	10.1	230/208-3		1.75-12 R	1.25-12 R	18.3	146	Dwg 12-	-	-	-	HTR01197	
COM06910	H2NG184DPFF	15.3	575-3		1.75-12 R	1.25-12 R	21.8	253	Dwg 14-	-	-	-		
COM02287	H2NG184DPEF	15.3	460-3		1.75-12 R	1.25-12 R	21.8	253	Dwg 14-	-	-	-	HTR01200	
COM02056	H2NG184GPDF	15.3	230/208-3		1.125-12 R	1.125-12 R	21.8	253	Dwg 14-	-	-	-	HTR01199	
COM06911	H2NG204DREF	17.7	460-3		1.75-12 R	1.25-12 R	21.8	260	Dwg 14-	-	-	-		
COM06912	H2NG204FRDF	17.7	230/208-3		1.75-12 R	1.25-12 R	21.8	260	Dwg 14-	-	-	-		
COM06913	H2NG244DREF	21.1	460-3		1.75-12 R	1.25-12 R	21.8	269	Dwg 14-	-	-	-		
COM06914	H2NG244FRDF	21.1	230/208-3		1.75-12 R	1.25-12 R	21.8	269	Dwg 14-	-	-	-		
COM06915	H2NG294DPEF	24.0	460-3		1.75-12 R	1.25-12 R	21.8	280	Dwg 14-	-	-	-		
COM06916	H2NG294FPDF	24.0	230/208-3		1.75-12 R	1.25-12 R	21.8	280	Dwg 14-	-	-	-		

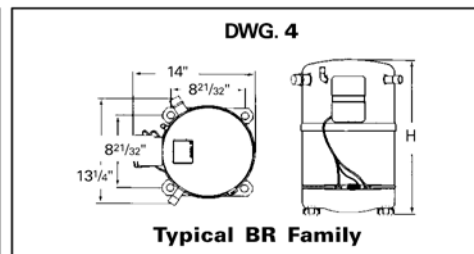
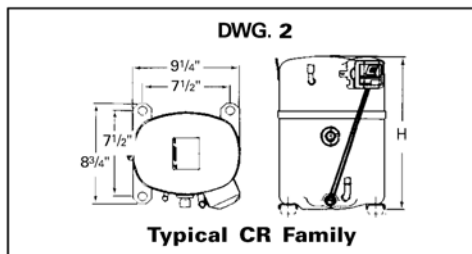

COMPRESSORS BY COPELAND

Copeland Hermetic Reciprocating Compressors

SERVICEFIRST ITEM NO.	COPELAND MODEL NUMBER	NOMINAL TONNAGE	VOLTAGE 60 HZ	50 HZ	NOMINAL SUC. ID	DIS. ID	SHELL HEIGHT	SHIPPING WEIGHT	COMP DWG.	RUN CAPACITOR	START CAPACITOR	START RELAY	CRANKCASE HEATER	PRICE
COM01969	CRA1-0150-PFV-970	1.4	208/230-1	200/220-1	5/8"	3/8"	13.5	66	Dwg 2	CPT00233	CPT00298	RLY01688	HTR01266	
COM01701	CRC1-0175-PFV-970	1.7	208/230-1	200/220-1	5/8"	3/8"	13.8	66	Dwg 2	CPT00241	CPT00298	RLY01688	HTR01266	
COM04479	CRC1-0175-TF5-970	1.7	200/230-3	200/240-3	5/8"	3/8"	13.8	66	Dwg 2	-	-	-	HTR01266	
COM02227	CRD1-0200-PFV-970	2.0	208/230-1	200/220-1	5/8"	3/8"	13.8	66	Dwg 2	CPT00234	CPT00298	RLY01688	HTR01266	
COM01703	CRE2-0225-PFV-970	2.3	208/230-1	200/220-1	5/8"	3/8"	14.4	67	Dwg 2	CPT00234	CPT00298	RLY01688	HTR01266	
COM01704	CRE2-0225-TF5-970	2.3	200/230-3	200/240-3	5/8"	3/8"	14.4	67	Dwg 2	-	-	-	HTR01266	
COM01970	CRG3-0250-PFV-970	2.7	208/230-1	200/220-1	3/4"	3/8"	14.3	70	Dwg 2	CPT00240	CPT00411	RLY01690	HTR01266	
COM02018	CRG3-0250-TF5-970	2.7	200/230-3	200/240-3	3/4"	3/8"	14.3	70	Dwg 2	-	-	-	HTR01266	
COM02483	CRH3-0275-PFV-970	2.9	208/230-1	200/220-1	3/4"	3/8"	14.6	72	Dwg 2	CPT00240	CPT00259	RLY01688	HTR01266	
COM04499	CRH3-0275-TF5-970	2.8	200/230-3	200/240-3	3/4"	3/8"	14.6	72	Dwg 2	-	-	-	HTR01266	
COM07199	CRI3-0290-PFV-970	3.0	208/230-1	200/220-1	3/4"	3/8"	14.8	72	Dwg 2	CPT00236	CPT00259	RLY01690	HTR01266	
COM06263	CRI3-0290-TF5-970	3.0	200/230-3	200/240-3	3/4"	3/8"	14.8	72	Dwg 2	-	-	-	HTR01266	
COM02486	CRJ3-0300-PFV-970	3.2	208/230-1	200/220-1	3/4"	3/8"	14.8	72	Dwg 2	CPT00235	CPT00259	RLY01690	HTR01266	
COM02487	CRJ3-0300-TF5-970	3.1	200/230-3	200/240-3	3/4"	3/8"	14.8	72	Dwg 2	-	-	-	HTR01266	
COM02637	CRK3-0325-PFV-970	3.5	208/230-1	200/220-1	3/4"	3/8"	15.1	76	Dwg 2	CPT00236	CPT00259	RLY01690	HTR01266	
COM04514	CRK3-0325-TF5-970	3.5	200/230-3	200/240-3	3/4"	3/8"	15.1	76	Dwg 2	-	-	-	HTR01266	
COM02526	CRL3-0350-PFV-970	3.9	208/230-1	200/220-1	7/8"	1/2"	15.3	79	Dwg 2	CPT00236	CPT00259	RLY01690	HTR01266	
COM02495	CRL3-0350-TF5-970	3.9	200/230-3	200/240-3	7/8"	1/2"	15.3	79	Dwg 2	-	-	-	HTR01266	
COM04525	CRL3-0350-TFD-970	3.9	575-3	550-3	7/8"	1/2"	15.3	79	Dwg 2	-	-	-	HTR01266	
COM02061	CRM3-0400-PFV-970	4.4	208/230-1	200/220-1	7/8"	1/2"	15.3	80	Dwg 2	CPT00238	CPT00259	RLY01690	HTR01266	
COM02062	CRM3-0400-TF5-970	4.5	200/230-3	200/240-3	7/8"	1/2"	15.3	80	Dwg 2	-	-	-	HTR01266	
COM02063	CRM3-0400-TFD-970	4.5	460-3	380/420-3	7/8"	1/2"	15.3	80	Dwg 2	-	-	-	HTR01266	
COM04529	CRT5-0450-PFV-970	4.6	208/230-1	200/220-1	7/8"	1/2"	15.9	88	Dwg 2	CPT00237	CPT00259	RLY01690	HTR01266	
COM04530	CRT5-0450-TF5-970	4.6	200/230-3	200/240-3	7/8"	1/2"	15.9	88	Dwg 2	-	-	-	HTR01266	
COM04531	CRT5-0450-TFD-970	4.6	460-3	380/420-3	7/8"	1/2"	15.9	88	Dwg 2	-	-	-	HTR01266	
COM04532	CRT5-0450-TFE-970	4.6	575-3	550-3	7/8"	1/2"	15.9	88	Dwg 2	-	-	-	HTR01266	
COM03161	CRP5-0450-PFV-970	4.9	208/230-1	200/220-1	7/8"	1/2"	15.9	94	Dwg 2	CPT00237	CPT00259	RLY01690	HTR01266	
COM03162	CRP5-0450-TF5-970	4.9	200/230-3	200/240-3	7/8"	1/2"	15.9	94	Dwg 2	-	-	-	HTR01266	
COM03163	CRP5-0450-TFD-970	4.9	460-3	380/420-3	7/8"	1/2"	15.9	94	Dwg 2	-	-	-	HTR01266	
COM06337	CRP5-0450-TFE-970	4.9	575-3	550-3	7/8"	1/2"	15.9	94	Dwg 2	-	-	-	HTR01266	
COM02555	CRN5-0500-PFV-970	5.2	208/230-1	200/220-1	7/8"	1/2"	16.1	88	Dwg 2	CPT00239	CPT00091	RLY01692	HTR01266	
COM02536	CRN5-0500-TF5-970	5.3	200/230-3	200/240-3	7/8"	1/2"	15.9	88	Dwg 2	-	-	-	HTR01266	
COM02537	CRN5-0500-TFD-970	5.3	460-3	380/420-3	7/8"	1/2"	16.1	88	Dwg 2	-	-	-	HTR01266	
COM02538	CRN5-0500-TFE-970	5.3	575-3	550-3	7/8"	1/2"	16.1	88	Dwg 2	-	-	-	HTR01266	
COM04537	BRD2-0750-TFC-902	7.5	208/230-3	200/220-3	1 1/8"	3/4"	18.4	169	Dwg 4	-	-	-	HTR00219	
COM04538	BRD2-0750-TFD-902	7.5	460-3	380/420-3	1 1/8"	3/4"	18.4	169	Dwg 4	-	-	-	HTR00220	
COM02066	BRE2-0750-TFC-902	8.1	208/230-3	200/220-3	1 1/8"	3/4"	18.4	169	Dwg 4	-	-	-	HTR00219	
COM02067	BRE2-0750-TFD-902	8.1	460-3	380/420-3	1 1/8"	3/4"	18.4	169	Dwg 4	-	-	-	HTR00220	
COM02364	BRE2-0750-TFE-904	8.1	575-3	550-3	1 1/8"	3/4"	18.4	169	Dwg 4	-	-	-	HTR00219	
COM02086	BRG2-0900-TFC-902	9.2	208/230-3	200/220-3	1 1/8"	3/4"	18.4	169	Dwg 4	-	-	-	HTR00219	
COM02087	BRG2-0900-TFD-902	9.2	460-3	380/420-3	1 1/8"	3/4"	18.4	169	Dwg 4	-	-	-	HTR00220	
COM06959	BRG2-0900-TFE-904	9.2	575-3	550-3	1 1/8"	3/4"	18.4	169	Dwg 4	-	-	-	HTR00220	

SERVICEFIRST ITEM NO.	COPELAND MODEL NUMBER	NOMINAL TONNAGE	VOLTAGE 60 HZ	50 HZ	NOMINAL SUC. ID	DIS. ID	SHELL HEIGHT	SHIPPING WEIGHT	COMP DWG.	RUN CAPACITOR	START CAPACITOR	START RELAY	CRANKCASE HEATER	PRICE
COM02363	BRG2-0900-TFE-952	9.2	575-3	550-3	1 1/8"	3/4"	18.4	169	Dwg 4	-	-	-	HTR00220	
COM02238	BRH2-1000-TFC-952	10.4	208/230-3	200/220-3	1.75-12R	1.25-12R	18.4	169	Dwg 4	-	-	-	HTR00219	
COM02239	BRH2-1000-TFD-952	10.4	460-3	380/420-3	1.75-12R	1.25-12R	18.4	169	Dwg 4	-	-	-	HTR00220	
COM06958	BRH2-1000-TFE-904	10.4	575-3	550-3	1 1/8"	3/4"	18.4	169	Dwg 4	-	-	-	HTR00219	
COM01595	BRK2-1200-TFC-902	12.5	208/230-3	200/220-3	1 1/8"	3/4"	18.4	179	Dwg 4	-	-	-	HTR00219	
COM01596	BRK2-1200-TFD-902	12.5	460-3	380/420-3	1 1/8"	3/4"	18.4	179	Dwg 4	-	-	-	HTR00220	
COM06960	BRK3-1200-TSE-905	12.5	575-3	550-3	1 1/8"	3/4"	18.4	179	Dwg 4	-	-	-	HTR00220	

Compressor Accessories

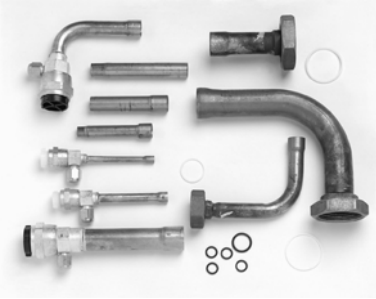

QUICK CONNECT KITS

Kits refer to fittings of size 6 for Aeroquip fitting size 5/8" through 18" and size 11 for Aeroquip fitting size 1 1/8" through 12".

SERVICEFIRST ITEM NO.	TUBING SIZE	CONFIGURATION	FITTING SIZE	AEROQUIP SIZE	PRICE
KIT01468	1/4" 5/8"	straight 90°	5/8"-18 1 1/8"-12	6 11	
KIT01469	1/4" 5/8"	straight straight	5/8"-18 1 1/8"-12	6 11	
KIT01478	5/16" 3/4"	straight 90°	5/8"-18 1 1/8"-12	6 11	
KIT01479	5/16" 3/4"	straight straight	5/8"-18 1 1/8"-12	6 11	
KIT01470	3/8" 7/8"	straight 90°	5/8"-18 1 1/8"-12	6 11	
KIT01471	3/8" 7/8"	straight straight	5/8"-18 1 1/8"-12	6 11	
KIT01472	3/8" 1 1/8"	straight 90°	5/8"-18 1 1/8"-12	6 11	
KIT01473	3/8" 1 1/8"	straight straight	5/8"-18 1 1/8"-12	6 11	

STUB TUBE KITS

Kits contain one fitting. Two fittings required (one for suction, one for discharge). Select by tube size. Refer to compressor listings for Rotolock fitting size. Tubing size must be obtained by measuring tubing unit.

SERVICEFIRST ITEM NO.	TUBING SIZE	FITTING SIZE	PRICE
KIT01158	3/8"	1.00-14	
KIT01160	3/8", 5/8", 3/4", 90°	1.00-14	
KIT01167	3/8", 5/8", 3/4", 90°	1.25-12	
KIT01159	1/2"	1.00-14	
KIT01162	1/2"	1.25-12	
KIT01161	5/8"	1.00-14	
KIT01163	5/8"	1.25-12	
KIT01164	3/4"	1.25-12	
KIT01169	3/4", 7/8", 90°	1.75-12	
KIT01165	7/8"	1.25-12	
KIT01168	7/8"	1.75-12	
KIT01166	7/8", 90°	1.75-12	
KIT01170	1 1/8"	1.75-12	
KIT01171	1 1/8", 90°	1.75-12	

GASKETS

SERVICEFIRST ITEM NO.	FITTING SIZE	PRICE
GKT01532	1.00-14	
GKT01533	1.25-12	
GKT01534	1.75-12	

AEROQUIP O-RINGS

SERVICEFIRST ITEM NO.	FITTING SIZE	PRICE
RNG01009	6	
RNG01010	10	
RNG01011	11	
RNG01012	12	



MOUNTING KITS

SERVICEFIRST ITEM NO.	DESCRIPTION	PRICE
KIT01172	3 grommets, mounting hardware	
KIT01173	4 grommets, mounting rails, mounting hardware	
KIT00987	4 grommets, 4 sleeves	
KIT00988	4 grommets, 4 sleeves	
KIT00989	4 grommets, 4 sleeves	
KIT00990	4 grommets, 4 sleeves	
KIT00991	4 grommets, 4 sleeves	
KIT00992	4 grommets, 4 sleeves	
KIT01244	4 grommets, 4 sleeves	
MNT00533	3 grommets, mounting feet, mounting hardware	

HARD START KITS

SERVICEFIRST ITEM NO.	MFG. NO.	DESCRIPTION	PRICE
KIT01477	C941280G01	Kit, start	
CNT00962	B940977G01	Control, start accessory	

KICKSTART HARD START DEVICE

A two-wire hard start kit using potential relay and start capacitor. No thermistors, hot wires, or time delays. Easy to install. Eliminates expensive multiple potential relay and capacitor inventory.



SERVICEFIRST ITEM NO.	MFG. NO.	DESCRIPTION	PRICE
CPT00697	95-T05	208/230 Volts, maximum torque 2-5 HP, uses 295 MFD capacitor	

HARD START KITS BY ICM

SERVICEFIRST ITEM NO.	MFG. NO.	DESCRIPTION	PRICE
KIT07685	ICM803C	Kit, rapid start hard start, use on 1/2 thru 3 HP	
KIT07686	ICM805	Kit, rapid start hard start, use on 3 thru 5 HP	
KIT07687	ICM810	Kit, rapid start hard start, use on 5 thru 10 HP	
KIT07688	ICM850	Kit, rapid start hard start, differential voltage sensing	
KIT07689	ICM0860	Kit, rapid start hard start, differential voltage sensing	

Controls

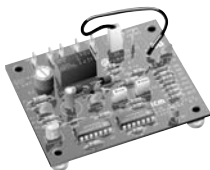

DEFROST CONTROLS BY ICM

SERVICEFIRST ITEM NO.	MFG. NO.	DESCRIPTION	PRICE
CNT02896	ICM300C	Defrost Timers. Pin-selectable, 30/60/90 min., Essex 621 series, 24 VAC, 10 min. defrost interval	
CNT02897	ICM315C	Defrost Timers. Pin-selectable, 30/45/90 min., 24 VAC, 10 min. defrost interval	
CNT02898	ICM320C	Pin-selectable interval 30/50/90	
CNT02903	ICM321C	Pin-selectable 30/50/90 min	

MOTOR PROTECTION CONTROLS BY ICM

SERVICEFIRST ITEM NO.	MFG. NO.	DESCRIPTION	PRICE
MOD00757	ICM450C	3-Phase line monitors for motor protection, programmable, 25-fault memory, LCD setup and diagnostics, fault identification	
MOD00756	ICM400C	Module, 3-phase motor protection line voltage monitor	

SINGLE PHASE LINE MONITORS BY ICM

SERVICEFIRST ITEM NO.	MFG. NO.	DESCRIPTION	PRICE
MOD00862	ICM491C	Single phase line monitors, 165-240VAC, adjustable ASC timer, high/low voltage protection	

3-PHASE PLUG-IN LINE MONITOR, FRONT SIDE PROTECTION

SERVICEFIRST ITEM NO.	MFG. NO.	DESCRIPTION	PRICE
MOD00863	ICM410	Module; 3-phase, plug-in line monitors, front side protection, adjustable 200-240 VAC, fixed symmetry 8%, 8-pin plugin	

HEAD PRESSURE CONTROLS BY ICM

SERVICEFIRST ITEM NO.	MFG. NO.	DESCRIPTION	PRICE
CNT02905	ICM325H	Head-pressure control, input 24VAC, output 120VAC to 480VAC, hard start, low temp. cutoff, high temp. bypass. Integral heat pump circuitry allows electronic bypass of speed control during heat pump operation	
CNT02906	ICM326H	Head-pressure control, 120 or 208/240V, built-in transformer, hard start, low temp. cutoff, high temp. bypass, for heat pumps	
CNT02907	ICM3237HC	Line voltage head pressure	
CNT03524	ICM336	Control, 3-phase head pressure, with LCD diagnostics, 240 VAC	
CNT03525	ICM337	Control, 3-phase head pressure, with LCD diagnostics, 460 VAC	

SENSOR PROBE FOR HEAD PRESSURE CONTROLS

SERVICEFIRST ITEM NO.	MFG. NO.	DESCRIPTION	PRICE
SEN00864	ICM379	Sensor; probe for use w/ICM325H, ICM326H and ICM327H	

TIME DELAYS BY ICM

SERVICEFIRST ITEM NO.	MFG. NO.	DESCRIPTION	PRICE
TMR00157	ICM102B	Delay-on-make timer. 1.5 amp, 2 wire hookup, for compressor staging. 18-240VAC, 10 minute, adjustable time delay	
TMR00158	ICM103B	Delay-on-make timer, Switch-settable delay, digital timing circuitry, 18-240VAC, 1-1023 sec., switch setting delays	
TMR00160	ICM201B	Delay-on-make timer, 1.5 amp, 18-30VAC, works with anticipator-type thermostats, 5 min. fixed delay	
TMR00161	ICM201FB	Timer, delay on break	
TMR00162	ICM203B	Delay-on-make timer, 1.5 amp, 18-240VAC, works with anticipator-type thermostats, 10 min. adjustable	
TMR00163	ICM205B	Delay-on-make timer with Brownout, 18-30VAC, works with anticipator-type thermostats, 5 min. fixed	
TMR00166	ICM104B	Timer; delay on make, 20A 16 min adjustable	
TMR00167	ICM200B	Timer; delay on break, 3 min fixed	
TMR00168	ICM203FB	Timer; delay on break, 10 min. adj w/6 in wire terminations	
TMR00169	ICM204B	Timer; delay on break, 3 min fixed	
TMR00170	ICM206B	Delay-on-make timer with Brownout, 18-30VAC, works with anticipator-type thermostats, 10 min. adjustable	
TMR00178	ICM200FB	Timer; delay on break, 1.5 amp, 18-30VAC, work w/anticipator-type thermostats. 3 min fixed, 6" wire	
CNT03262	ICM271C	Fan blower, dual function time delays fixed, ROBERTSHAW 695-100	

BYPASS TIMER

To bypass a switch or device during setup.

SERVICEFIRST ITEM NO.	MFG. NO.	DESCRIPTION	PRICE
TMR00159	ICM175B	Normally closed delay on make	



RELAY SOCKETS

SERVICEFIRST ITEM NO.	MFG. NO.	DESCRIPTION	PRICE
TMR00187	ACS-8	Timer 8 pin octal plug in base for plug in phase monitor and timers	

Thermostats



SIMPLE COMFORT THERMOSTATS BY ICM

SERVICEFIRST ITEM NO.	MFG. NO.	DESCRIPTION	PRICE
THT02399	SC2001	SC2001 T-stat, 1 STG HT/1 STG CL or SGL STG heat pump	
THT02400	SC2200	SC2200 T-stat, 2 STG HT/2 STG CL multi STG heat pump	
THT02401	SC2201	SC2201 T-stat, 2 STG HT/2 STG CL multi STG heat pump	
THT02402	SC2300	SC2300 T-stat, 2 STG HT/2 STG CL multi STG standard	
THT02404	SC3001	SC3001 T-stat, programmable or non, SS HT/CL or SS HP, 24V model, manual changeover, back light	
THT02405	SC3006	SC3006 T-stat, programmable or non, SS HT/CL or SS HP, 24V model, auto changeover, back light, keypad lockout	
THT02406	SC3201	SC3201 T-stat, programmable or non, 2 STG HT/2 STG CL HP, manual changeover, back light and status LED	
THT02398	SC2000	SC2000 T-stat, 1 STG HT/1 STG CL or SGL STG heat pump	
THT02407	SC3801	SC3801 T-stat, programmable or non, 1 STG or 2 STG HT/CL STD or HP, auto or manual changeover, back light, programmable fan, keypad lockout	
THT02403	SC3000	SC3000 T-stat, programmable or non, SS HT/CL or SS HP, 24V or millivolt battery model, manual changeover	
THT02394	SC1600	SC1600 T-stat, HTG only, without fan switch, battery	
THT02395	SC1800	SC1800 T-stat, HTG only, battery	
THT02396	SC1900	SC1900 T-stat, CLG only, battery	
THT02397	SC1901	SC1901 T-stat, CLG only, battery	
THT02412	SC1601	ICM SC1601, heat only without fan switch, hardwire	
THT02413	SC1801	ICM SC1801, heat only, hardwire	

REMOTE SENSOR FOR SC3801

SERVICEFIRST ITEM NO.	MFG. NO.	DESCRIPTION	PRICE
SEN01226	ACC-RT104	Sensor; remote sensor for SC3801 thermostat	

WALL PLATES

SERVICEFIRST ITEM NO.	MFG. NO.	DESCRIPTION	PRICE
PLT03837	ACC-WP01	Small wall plate, 4 ²⁷ / ₃₂ " x 5 ¹⁵ / ₁₆ "	
PLT03838	ACC-WP02	Large wall plate, 5 ¹⁹ / ₃₂ " x 7 ¹ / ₂ "	

NEW CONSTRUCTION TEMPORARY THERMOSTAT

SERVICEFIRST ITEM NO.	MFG. NO.	DESCRIPTION	PRICE
THT02385	SC055	Low ambient compressor lockout, cooling only, 55°F	
THT02386	SC060	Heating only, 60°F	
THT02387	SC060S	Heating only, 60°F, with switch - fan/off/heat	
THT02388	SC065	Heating only, 65°F	
THT02389	SC065S	Heating only, 65°F, with switch - fan/off/heat	
THT02390	SC070	Heating only, 70°F	
THT02391	SC070S	Heating only, 70°F, with switch - fan/off/heat	
THT02392	SC075	Cooling only, 75°F	
THT02393	SC075S	Cooling only, 75°F, with switch - fan/off/heat	

COMFORT-SET 90 DIGITAL THERMOSTATS BY WHITE-RODGERS

For residential and commercial heating and cooling applications. White-Rodgers' best programmable thermostats. Comfort-Set® 90 series are the ultimate for convenience.



SERVICEFIRST ITEM NO.	MFG. NO.	DESCRIPTION	PRICE
THT02062	1F90-371	Single-stage, 5 + 1 + 1 program, auto changeover	
THT02063	1F97-371	Single-stage, 7-day program, auto changeover	
THT02231	1F96-344	Single-stage, non-programmable	
THT02216	1F94-371	Heat pump, 3 heat/2 cool, 7-day program	
THT02217	1F95-371	Multi-stage, 3 heat/2 cool, 7-day program	
THT02218	1F95-377	Multi-stage or heat pump, 3 heat/2 cool, 7-day program	
THT02207	1F93-380	Multi-stage or heat pump, 3 heat/2 cool, 7-day program	
SEN01004	F145-1328	Indoor remote sensor	
SEN01005	F145-1378	Outdoor sensor for displaying outdoor temperature	
GRD01014	F29-0231	Clean plastic thermostat guard	



COMFORT-SET 80 DIGITAL THERMOSTATS BY WHITE-RODGERS

For residential and light commercial applications up to 2 stages heat, 2 stages cool. Choice of classic white or traditional beige. No other thermostat line offers more value for the money.

SERVICEFIRST ITEM NO.	MFG. NO.	DESCRIPTION	PRICE
THT02214	1F80-241	Single-stage, 5 + 1 + 1 program, hardwired	
THT02232	1F80-261	Single-stage, 5 + 1 + 1 program, dual power	
THT02215	1F86-241	Single-stage, non-programmable, hardwired	
THT02233	1F86-244	Single-stage, non-programmable, battery powered	
THT02271	1F82-261	Heat pump, 5 + 1 + 1 program, 2 heat/1 cool, hardwired	
THT02268	1F89-211	Heat pump, non-programmable, 2 heat/1 cool, hardwired	
THT02166	1F81-71	"Classic" Multi-stage, 5 + 1 + 1 program, 2 heat/2 cool, dual-power, auto-changeover	
THT02168	1F83-71	"Classic", Multi-stage, non-programmable, 2 heat/2 cool, dual-power, auto-changeover	
THT02188	1F80-71	5-1-1 day programmable, hardwired or battery-powered	
THT02301	1F80-240	Single-stage (1H/0C), 5-1-1 day-programmable, battery-powered	
THT02278	1F80-224	Single-stage (1H/1C), 24-hour programmable, battery-powered	
THT02298	1F81-261	Multi-stage (2H/2C), 5-1-1 day-programmable, hardwired or battery-powered	
THT02297	1F83-261	Multi-stage (2H/2C), non-programmable, hardwired or battery-powered	



COMFORT-SET 70 DIGITAL THERMOSTATS BY WHITE-RODGERS

For residential heating and cooling applications. Comfort-Set® 70 series economy digital thermostats are the perfect upgrade from mechanical thermostats. The 70 series will cover all marks left by most mechanical thermostats without the need for an extra wall plate.

SERVICEFIRST ITEM NO.	MFG. NO.	DESCRIPTION	PRICE
THT02246	1F78-144	Single-stage, non-programmable, battery powered	
THT02247	1F78-151	Single-stage, 5 + 2 day program, battery powered	
THT02304	1F72-151	Heat pump (2H/1C), 5+2 day programmable, hardwired	
THT02300	1F79-111	Heat pump (2H/1C), non-programmable, hardwired	

1F56 AND 1E56 SERIES MECHANICAL THERMOSTATS BY WHITE-RODGERS

Reliable performance combined with thin-profile sub-base mounting plate.

SERVICEFIRST ITEM NO.	MFG. NO.	DESCRIPTION	PRICE
THT01553	1F56-301	Heat/cool, single-stage, horizontal, beige	
THT01554	1F56-306	Electric heat/cool, single-stage, horizontal, beige	
THT01555	1F56-444	Heat/cool universal, single-stage, horizontal, beige	
THT01556	1F56W-444	Heat/cool, universal, single-stage, horizontal, white	
THT02238	1F56W-911	Rounded style, heat/cool, universal, single-stage, horizontal, white	
THT01548	1E56-301	Heat/cool, single-stage, vertical, beige	
THT01549	1E56-306	Electric heat/cool, single-stage, vertical, beige	
THT01550	1E56-444	Heat/cool, universal, single-stage, vertical, beige	
THT01551	1E56W-444	Heat/cool, universal, single-stage, vertical, white	



THERMOSTAT GUARDS BY WHITE-RODGERS

Designed for use in offices, churches, restaurants, and other public areas to prevent adjustment of the temperature lever by unauthorized personnel. Each model furnished with two keys, and a ring and/or solid wall mounting plate. Can be mounted vertically or horizontally.

SERVICEFIRST ITEM NO.	MFG. NO.	DESCRIPTION	PRICE
GRD01151	F29-0198	Clear	
GRD01021	F29-0238	Opaque (beige)	

TYPE T8600 PROGRAMMABLE HEAT PUMPS BY HONEYWELL

For single-stage heating/cooling or heating-only systems. Fully programmable. Up to four different temperature settings per day. Battery backup. 15 to 30VAC electrical rating. Different daily schedules available for weekends, Saturday, and Sunday. Digital clock display for time of day, day of week, room temperature, and current program details.

SERVICEFIRST ITEM NO.	MFG. NO.	DESCRIPTION	PRICE
THT00764	T8611R1091	5-1-1 day model; 2 heat/1 cool stage	
THT00850	T8611G1111	5-1-1 day model; 2 heat/1 cool stage	

FAN LIMIT, F SERIES BY WHITE-RODGERS

Snap-disc fan controls. Close-on-rise switch action. Designed for quick on-the-job replacement. Mounting holes match standard 3/4" snap discs. Tab-to-screw terminal adaptors furnished.

SERVICEFIRST ITEM NO.	MFG #	FIXED TEMP. SETTINGS	THERM-O-DISC PART #	PRICE
CNT01712	3F01-110	110°F cut-in, 90°F cut-out	60T12-610044	
CNT01713	3F01-120	120°F cut-in, 110°F cut-out	60T12-610046	
CNT01714	3F01-130	130°F cut-in, 115°F cut-out	60T12-610047	
CNT01715	3F01-140	140°F cut-in, 120°F cut-out	60T12-610049	
CNT01716	3F01-150	150°F cut-in, 130°F cut-out	60T12-610050	
CNT01717	3F01-160	160°F cut-in, 140°F cut-out	60T12-610064	
CNT01718	3F01-180	180°F cut-in, 160°F cut-out	60T12-610065	
CNT01719	3F01-200	200°F cut-in, 180°F cut-out	60T12-610066	
CNT01720	3F01-350	350°F cut-in, 320°F cut-out	60T12-610067	

FAN LIMIT, L SERIES BY WHITE-RODGERS

Snap-disc fan or limit controls. Open-on-rise switch action. Designed for quick on-the-job replacement. Mounting holes match standard 3/4" snap discs. Tab-to-screw terminal adaptors furnished.

SERVICEFIRST ITEM NO.	MFG. NO.	FIXED TEMP. SETTINGS	THERM-O-DISC PART #	PRICE
CNT01725	3L01-120	110°F cut-in, 120°F cut-out	60T11-610000	
CNT01726	3L01-130	115°F cut-in, 130°F cut-out	60T11-610002	
CNT01727	3L01-140	100°F cut-in, 140°F cut-out	60T11-610006	
CNT01728	3L01-150	110°F cut-in, 150°F cut-out	60T11-610009	
CNT01729	3L01-165	125°F cut-in, 165°F cut-out	60T11-610069	
CNT01730	3L01-170	130°F cut-in, 170°F cut-out	60T11-610012	
CNT01731	3L01-180	140°F cut-in, 180°F cut-out	60T11-610013	
CNT01732	3L01-190	150°F cut-in, 190°F cut-out	60T11-610015	
CNT01733	3L01-200	160°F cut-in, 200°F cut-out	60T11-610016	
CNT01734	3L01-230	190°F cut-in, 230°F cut-out	60T11-610021	
CNT01735	3L01-250	210°F cut-in, 250°F cut-out	60T11-610023	
CNT01736	3L01-300	250°F cut-in, 300°F cut-out	60T11-610026	
CNT01737	3L01-350	310°F cut-in, 350°F cut-out	60T11-610068	

FAN LIMIT CONTROLS BY WHITE-RODGERS

Manual reset limit controls. Open-on-rise switch action. Designed for quick on-the-job replacement. Mounting holes match standard 3/4" snap discs. Tab-to-screw terminal adaptors furnished.

SERVICEFIRST ITEM NO.	MFG. NO.	FIXED TEMP. SETTINGS	THERM-O-DISC PART #	PRICE
CNT01738	3L02-160	Manual reset cut-in, 160°F cut-out	60T15-330534	
CNT01740	3L02-180	Manual reset cut-in, 180°F cut-out	60T15-330536	
CNT01742	3L02-200	Manual reset cut-in, 200°F cut-out	60T15-330538	

FUSIBLE LINKS

Thermal cutoffs. High current interrupt capacity applications requiring up to 25 amps. One-shot operation cuts off electrical curve permanently. Low resistance (<5 milliohms).

SERVICEFIRST ITEM NO.	DESCRIPTION	PRICE
FUS00740	Temperature open: 98°C, 208°F	
FUS00747	Temperature open: 141°C, 286°F	
FUS01327	Temperature open: 152°C, 306°F	
FUS01328	Temperature open: 167°C, 333°F	
FUS01311	Temperature open: 228°C, 438°F	
FUS00762	Temperature open: 98°C, 208°F	
FUS00765	Temperature open: 109°C, 227°F	
FUS00768	Temperature open: 128°C, 257°F	
FUS00809	Temperature open: 152°C, 300°F	
FUS00823	Temperature open: 100°C, 208°F	
FUS00829	Temperature open: 128°C, 257°F	
FUS00831	Temperature open: 152°C, 300°F	
FUS01478	Temperature open: 104°C, 219°F	
FUS00808	Temperature open: 141°C, 286°F	
FUS00810	Temperature open: 167°C, 333°F	
FUS00826	Temperature open: 109°C, 228°F	

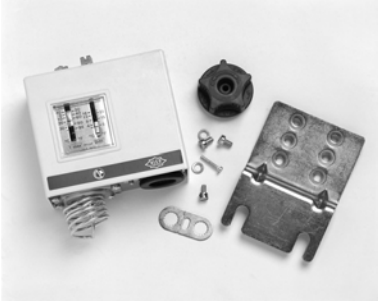

TS1 TEMPERATURE CONTROLS BY EMERSON CLIMATE TECHNOLOGIES FLOW CONTROLS

Designed to sense space or surface temperature in cooling or heating applications for cycling and alarm applications. SPDT switch allows control of heating as well as cooling applications. Heavy-duty 24 amp SPDT switch allows the handling without the use of a Contactor. Non-ambient-sensitive. Standard accessories include mounting bracket, knob, and lock plate.

Wide Range—Bulb Sensing

Sensing controls utilize a power element, which responds to the bulb only, regardless of capillary or control-body temperature. While this is necessary when cross-ambient control applications are encountered, the disadvantage is the control responds slower to temperature changes than a vapor-filled control, due to the mass of the bulb and the power element design.

SERVICEFIRST ITEM NO.	MFG. NO.	RANGE	DIFFERENTIAL	ELEMENT	PRICE
CNT02200	TS1-X4F 32/41	-22 to +95	5 to 36	10' Cap w/ 3/8"x2" Bulb	

Remote Coiled Bulb—Vapor Charged

Fast-response, vapor-filled power element. Responds to the coldest point on the bulb, capillary, or power-element head. Ideally suited to temperature control in refrigerators or freezers sensing return or discharge air, or evaporator temperature.

SERVICEFIRST ITEM NO.	MFG. NO.	RANGE	DIFFERENTIAL	ELEMENT	PRICE
CNT02201	TS1-X1A -4/0	-49 to +14	3 to 29	10' Cap w/ 3/8"x2" Bulb	
CNT02202	TS1-X2A 21/30	-22 to +59	3 to 29	10' Cap w/ 3/8"x2" Bulb	

Air Coil—Room Sensing

Fast-response, vapor-filled, air-coil capillary for space temperature sensing. Ideally suited to walk-in coolers and freezers, ventilation fans, and space heater temperature control.

SERVICEFIRST ITEM NO.	MFG. NO.	RANGE	DIFFERENTIAL	ELEMENT	PRICE
CNT02203	TS1-X2E 36/40	-22 to +59	3 to 29	Air Coil for space temp	
CNT02204	TS1-X3E 64/68	+14 to +95	3 to 29	Air Coil for space temp	

Pressure

SINGLE LOW-PRESSURE CONTROLS BY EMERSON CLIMATE TECHNOLOGIES FLOW CONTROLS

PS1. Designed to sense the suction pressure in a refrigeration system for cycling, limit, and alarm applications. Maximum application flexibility and accuracy are assured by using a heavy-duty 24 amp single-pole double-throw switch and customized pressure ranges for precise pressure sensing.



SERVICEFIRST ITEM NO.	MFG. NO.	RANGE (PSIG)	DIFF. RANGE (PSI)	CONNECTION	PRICE
CNT02198	PS1-X1K 7/15	24" to 42	4 to 29	36" cap., 1/4" flare nut	
CNT01598	FF-115-S1 BAA	24" to 42	3 to 30	1/4" SAE male	
CNT02187	PS1-X3A 50/65	15" to 100	7 to 73	1/4" SAE male	
CNT02188	PS1-X3K 50/65	15" to 100	7 to 73	36" cap., 1/4" flare nut	

SINGLE HIGH-PRESSURE CONTROLS BY EMERSON CLIMATE TECHNOLOGIES FLOW CONTROLS

PS1. Designed to sense the high side pressure in a refrigeration system for high-pressure limit, alarm, and condenser fan control. Maximum application flexibility is assured by using a heavy-duty 24 amp single-pole double-throw switch and wide range or precise pressure setting capability.

SERVICEFIRST ITEM NO.	MFG. NO.	RANGE (PSIG)	DIFF RANGE (PSI)	CONNECTION	PRICE
CNT02189	PS1-X4K 115/145	15" to 290	15 to 145	36" cap., 1/4" flare nut	
CNT02190	PS1-X5A 140/280	90" to 450	30 to 330	1/4" SAE male	
CNT02191	PS1-X5K 330/290	90" to 450	60 fixed	1/4" SAE male	
CNT02192	PS1-Y5A 230/390	90" to 450	30 to 220	36" cap., 1/4" flare nut	
CNT02193	PS1-Y5K 230/290	90" to 450	60 fixed	36" cap., 1/4" flare nut	

DUAL PRESSURE CONTROLS BY EMERSON CLIMATE TECHNOLOGIES FLOW CONTROLS

PS2. Combines the functions of a single high-pressure limit control and a single low-pressure control in one enclosure. Two independent SPDT switches are controlled by the high- and low-pressure sides of the control. The low-pressure, automatic-reset side provides all the features available with a single SPDT low-pressure control. The high-pressure side provides the conventional high-pressure cutout function with a contact for a high-pressure cutout alarm. A "convertible" reset feature on the high-side pressure returns to normal levels. A removable jumper between the high- and low-pressure switches provides you with conventional low/high pressure control operation with the option of an alarm on either, or both, the high- or low-pressure side. Removal of the jumper allows you to operate the high- and low-side functions as two totally independent circuits.



SERVICEFIRST ITEM NO.	MFG. NO.	LOW RANGE (PSIG)	HIGH RANGE (PSIG)	LOW DELTA ADJUST	HIGH DELTA ADJUST	CONNECTION	PRICE
CNT02194	PS2-Y7A 50/65*230/290	15-100	90-450	7 to 72	60 fixed	1/4" SAE Male	
CNT02195	PS2-Y7K 50/65*230/290	15-100	90-450	7 to 72	60 fixed	48" cap., 1/4" flare nut	
CNT02199	PS2-Y9K 7/15*230/290	24-420	90-450	3 to 30	60 fixed	48" cap., 1/4" flare nut	

OIL PRESSURE SAFETY CONTROLS BY EMERSON CLIMATE TECHNOLOGIES FLOW CONTROLS

FD113. Supply Voltage: 24V to 240V (AC/DC). Senses the effective oil pressure on pressure-lubricated compressors. If inadequate oil pressure exists, a time delay is energized. If the oil pressure does not recover to safe levels within the time delay setting, the compressor is shut down. The time delay allows the compressor adequate time to establish oil pressure on startup, and avoids nuisance shutdowns on pressure drops of short duration during the run cycle. Maximum application flexibility is ensured by providing an adjustable differential-pressure switch that can be adjusted to the compressor's minimum required oil-pressure needs. An adjustable electronic time delay allows you to select the length of time the compressor runs below the minimum pressure before shutdown. An SPDT switch is used in the pressure portion of the control, which allows the addition of a "safe light" if desired. The electronic timer is adjustable from 20 to 150 seconds. A factory-installed jumper allows the control to be powered from a single source. Should separate circuits be desired for the timer and "lockout" switch, the jumper can be removed.

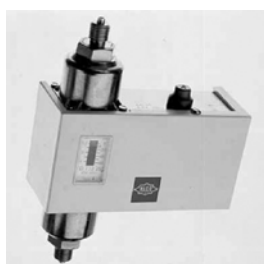

SERVICEFIRST ITEM NO.	MFG. NO.	PRESSURE RANGE	TIME RANGE	DESCRIPTION	PRICE
CNT02196	FD113-ZU	4 to 65	Factory set at 120 sec	1/4" SAE Male	
CNT02197	FD113-ZUK	4 to 65	20 to 150 sec	1/4" SAE Male	
CNT03669	FD113-ZUS	4 to 65	20 to 150 sec	1/4" SAE Male	
CNT01612	FD-113 (A22-088)	7 to 65	None	1/4" SAE Male	

Contactors and Starters

FURNAS DEFINITE PURPOSE CONTACTORS—PREMIUM LINE BY SIEMENS

The Furnas Centurion 2000 offers a high new standard in definite-purpose control. The largest, most complete line of definite-purpose motor controls in the industry, it is ideal for many applications including HVAC. Features include: 2, 3, and 4 pole, 25-60 FLA, 60 Hz, 600VAC Max, compact size, interchangeable mounting, snap-on electrical/mechanical interlocks, and long life.



SERVICEFIRST ITEM NO.	MFG. NO.	DESCRIPTION	PRICE
CTR01730	42BF15AJ	2P-30A-24V	
CTR01149	42BF35AJ	3P-30A-24V	
CTR01150	42BF35AF	3P-30A-110/220V	
CTR01151	42BF35AG	3P-30A-208/240V	
CTR01158	42CF15AJ	2P-40A-24V	
CTR01160	42CF15AG	2P-40A-208/240V	
CTR01161	42CF35AJ	3P-40A-24V	
CTR01162	42CF35AF	3P-40A-110/220V	
CTR01163	42CF35AG	3P-40A-208/240V	
CTR01165	42CF25AF	4P-40A-110/220V	
CTR01170	42EF35AJ	3P-60A-24V	
CTR01171	42EF35AF	3P-60A-110/240V	
CTR01172	42EF35AG	3P-60A-208/240V	



FURNAS DEFINITE PURPOSE CONTACTORS—STANDARD LINE BY SIEMENS

Furnas compact definite purpose contactors are designed for controlling air conditioning, heating, welding, data processing, and refrigeration equipment. They provide reliable, full-voltage control of compressor motors and electric heating loads. Features include: 1 and 2 pole, 20-40 FLA, 60 Hz, 600 VAC Max.

SERVICEFIRST ITEM NO.	MFG. NO.	DESCRIPTION	PRICE
CTR01134	45CG10AJA	1P-20A-24V	
CTR01135	45CG10AFA	1P-20A-110V	
CTR01136	45CG10AGA	1P-20A-208V	
CTR01137	45CG20AJ	2P-20A-24V	
CTR01138	45CG20AF	2P-20A-110V	
CTR01139	45CG20AG	2P-20A-208V	
CTR01359	45CG20AL	2P-20A-277V	
CTR01143	45EG10AJA	1P-30A-24V	
CTR01144	45EG10AFA	1P-30A-110V	
CTR01145	45EG10AGA	1P-30A-208V	
CTR01146	45EF20AJ	2P-30A-24V	
CTR01147	45EG20AF	2P-30A-110V	
CTR01148	45EG20AG	2P-30A-208V	
CTR01360	45EG20AL	2P-30A-277V	
CTR00736	45FG10ALA	1P-35A-277V	
CTR01152	45GG10AJA	1P-40A-24V	
CTR01153	45GG10AFA	1P-40A-110V	
CTR01154	45GG10AGA	1P-40A-208V	
CTR01155	45GG20AJ	2P-40A-24V	
CTR01156	45GG20AF	2P-40A-110V	
CTR01157	45GG20AG	2P-40A-208V	
CTR01361	45GG20AL	2P-40A-277V	



FURNAS PREMIUM LINE CONTACTOR ACCESSORIES BY SIEMENS

Auxiliary electrical interlocks may be added to the contactor frame for individual control of control circuits. They are available for all premium line-contactor sizes.

Furnas Heavy-Duty Contactor, Full Voltage

SERVICEFIRST ITEM NO.	MFG. NO.	DESCRIPTION	AMP/VOLT	PRICE
SWT01730	49D36098001X462	1 SPDT	10A/270V	
SWT01731	49D36098003X462	2 SPDT	10A/270V	
SWT01732	49ACROX462	1 SPST-NO	10A/600V	
SWT01733	49ACRCX462	1 SPST-NC	10A/600V	

FURNAS HEAVY DUTY CONTACTOR, FULL VOLTAGE NON-REVERSING BY SIEMENS—CLASS 40

Class 40 industrial magnetic contactors are designed for electrical loads such as heating, lighting, transformer and capacitor switching, and AC motor starter. Features include: rugged industrial design, front removable auxiliary interlocks, easy coil access, horsepower rating, and motor-matched sizes.

Coil Table

60 HZ VOLTAGE	LETTER
110-120/220-240*	A



3 Pole, 3 Phase

SERVICEFIRST ITEM NO.	MFG. NO.	MAX HP				NEMA SIZE	HALF SIZE	CON TAMP RATING	PRICE
		200 VOLTS	230 VOLTS	460 VOLTS	575 VOLTS				
CTR01647	40BG32AA	1½	1½	2	2	0	-	9	
CTR01648	40CP32AA	3	3	5	5	0	-	18	
CTR01649	40DP32AA	7½	7½	10	10	1	-	27	
CTR01650	40FP32AA	10	15	25	25	2	-	45	
CTR01656	40GP32AA	15	20	30	30	-	2½	60	
CTR01651	40HP32AA	20	30	50	50	3	-	90	
CTR01652	40JG32AA	40	50	100	100	4	-	135	
CTR01653	40LG32A*	75	100	200	200	5	-	270	
CTR01654	40MG32A*	150	200	400	400	6	-	540	

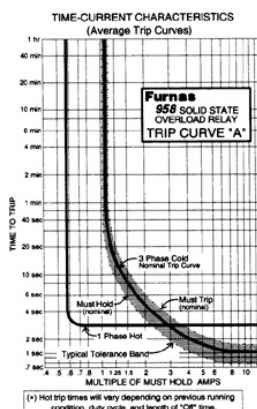
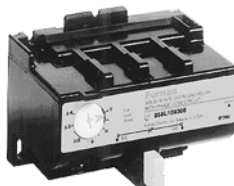
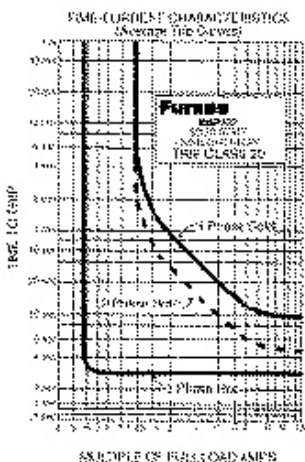

SOLID-STATE OVERLOAD RELAYS AND FIELD MODIFICATION KITS, CLASS 48

Furnas ESP100 solid-state overload relays are self-powered, requiring no separate 120V source to power the circuit board. They provide phase loss protection, fewer connection points and high repeat-trip accuracy, which results in longer motor life and cost savings. ESP100 panel mounted overloads can be used to upgrade existing starter applications where panel mounted thermal overloads are used. In addition, ESP100 overloads can be panel mounted when used with other types of controllers, such as DP, IEC contactors, and soft starts. Features include: broadest line in the industry, Class 10 tripcurve, trip-free design, phase loss protection, 2% repeat-trip accuracy, manual- and self-reset versions, FLA adjustment dial with wide adjustment range, and heaterless design.

MANUAL-RESET CLASS 20		SELF-RESET CLASS 20		FULL-LOAD AMP CURRENT	FRAME1 RANGE	PHASE SIZE	PRICE
SERVICEFIRST ITEM NO.	MFG. NO.	SERVICEFIRST ITEM NO.	MFG. NO.				
RLY02304	48ASA3M20	RLY02366	48ARA3R20	0.25-1	3	A	
RLY02305	48ASB3M20	RLY02367	48ARB3R20	0.75-3	3	A	
RLY02306	48ASD3M20	RLY02368	48ARD3R20	2.5-10	3	A	
RLY02307	48ASE3M20	RLY02369	48ARE3R20	9-18	3	A1	
RLY02308	48ASF3M20	RLY02370	48ARF3R20	13-27	3	A1	
RLY02309	48ASG3M20	RLY02371	48ARG3R20	20-40	3	A1	
RLY02310	48BSF3M20	RLY02372	48BRF3R20	13-27	3	B	
RLY02311	48BSH3M20	RLY02373	48BRH3R20	22-45	3	B	
RLY02312	48BSJ3M20	RLY02374	48BRJ3R20	30-60	3	B	
RLY02313	48BSK3M20	RLY02375	48BRK3R20	45-90	3	B	
RLY02314	48BSL3M20	RLY02376	48BRL3R20	57-115	3	B	
RLY02315	48BSM3M20	RLY02377	48BRM3R20	67-135	3	B	
RLY02316	48BSN3M20	RLY02378	48BRN3R20	81-1622	3	B	
RLY02317	48ASS3M20	-	-	100-210 ³	3	A	
RLY02318	48ASU3M20	-	-	100-270 ³	3	A	
RLY02322	48ASX3M20	-	-	200-540 ⁴	3	A	

FURNAS SPECIAL USE SOLID-STATE OVERLOADS, CLASS 958 BY SIEMENS

Furnas special use solid-state overload relays are self-powered, requiring no separate source to power the circuit board. They provide excellent protection of hermetically sealed compressors and artificially cooled motors, which require ambient insensitivity and quick trip-response times. Features include: hermetically sealed compressor motor applications. Phase-loss protection—trips within 3 seconds. 2% repeat-trip accuracy. Manual reset or self reset. Must hold amps adjustment dial. Wide adjustment range. Self-powered overload. Heaterless design.

Trip Curve A

SERVICEFIRST ITEM NO.	MFG. NO.	AMP RANGE	FRAME SIZE	PRICE
RLY02354	958AA32A	15-30	A1	
RLY02355	958BA32A	22-44	A1	
RLY02356	958CA32A	33-66	B	
RLY02357	958DA32A	50-100	B	
RLY02358	958EA32A	75-150	B	
RLY02359	958FA32Aa	90-180	B	

HEAVY-DUTY MOTOR STARTERS SOLID-STATE OVERLOAD, MANUAL RESET, CLASS 14 BY SIEMENS

Heavy-duty starters are designed for across-the-line starting of single-phase and polyphase motors. These controls are available in NEMA sizes 0 through 6. In addition to the usual NEMA starter sizes, Siemens-Furnas offers four exclusive half sizes; 1³/₄, 2¹/₂, 3¹/₂, and 4¹/₂. These integral sizes offer the same rugged, industrial construction as our NEMA sizes and ensure efficient operating performance. Half sizes exceed the motor ratings. Features include: rugged industrial design, wide range of accessories, easy coil access, Class 48 solid-state overload relay, half sizes for cost and space savings.

Coil Table

60 Hz Voltage	Letter
110-120/220-240v	A
120	F

3 Phase, 3 Pole

SERVICEFIRST ITEM NO.	MFG. NO.	MAX HP	OVERLOAD	NEMA SIZE	HALF SIZE	AMP RANGE	PRICE
		200 VOLTS	230 VOLTS	460 VOLTS	575 VOLTS		
OLD00343	14CSA32AA	1/6	1/6	1/3	1/2	0 - 0.25-1	
OLD00344	14CSB32AA	1/2	3/4	1 1/2	2	0 - 0.75-3	
OLD00345	14CSD32AA	2	2	5	5	0 - 2.5-10	
OLD00346	14CSE32AA	3	3	-	-	0 - 9-18	
OLD00347	14DSA32AA	1/6	1/6	1/3	1/2	1 - 0.25-1	
OLD00348	14DSB32AA	1/2	3/4	1 1/2	2	1 - 0.75-3	

SERVICEFIRST ITEM NO.	MFG. NO.	MAX HP		OVERLOAD		NEMA SIZE	HALF SIZE	AMP RANGE	PRICE
		200 VOLTS	230 VOLTS	460 VOLTS	575 VOLTS				
OLD00349	14DSD32AA	2	2	5	5	1	-	2.5-10	
OLD00350	14DSE32AA	3	3	10	10	1	-	9-18	
OLD00351	14DSF32AA	7½	7½	-	-	1	-	13-27	
OLD00352	14FSF32AA	-	-	15	20	2	-	13-27	
OLD00353	14FSH32AA	10	15	25	25	2	-	22-45	
OLD00354	14HSJ32AA	-	-	30	40	3	-	30-60	
OLD00355	14HSK32AA	25	30	50	50	3	-	45-90	
OLD00356	14JTM32AA	40	50	100	100	4	-	67-135	
OLD00357	14LTU32AF	75	100	200	200	5	-	100-270	
OLD00358	14MTX32AF	150	200	400	400	6	-	200-540	

Relays



LOGO! BY FURNAS

The Universal Logic Module

SERVICEFIRST ITEM NO.	MODEL	VERSION			DESCRIPTION OF NEW PRODUCTS ALL CPUS HAVE 30 INTEGRATED FUNCTIONS, 56 BLOCKS, ANNUAL CLOCK(EXCEPT WHERE NOTED, 2 ANALOG INPUTS(DC MODELS)	PRICE
		RELAY	LONG	LOCK		
RLY02395	LOGO! 12/24RC	x		x	12/24 VDC, 8I/4O, 2 analog inputs, relay outputs	
RLY02397	LOGO! 24		x		24 VDC, 8I/4O, transistor outs, no clock, 2 analog inputs	
RLY02409	LOGO! 24RC	x		x	24 VAC/DC, 8I/4O, relay outputs	
RLY02417	LOGO! 230RC	x		x	115/230 VAC, 8I/4O, relay outputs	
MOD01291	LOGO! DM8 24		x		24 VDC, 4I/4O, transistor output, expansion module	
MOD01292	LOGO! DM8 24R	x			24 VAC, 4I/4O, relay output, expansion module	
MOD01293	LOGO! DM8 12/24R	x			12/24 VDC, 4I/4O, relay output NEW! 0-55 C, expansion module	
MOD01294	LOGO! DM8 230R	x			115/230 VAC, 4I/4O, relay output NEW! 0-55 C, expansion module	
MOD01295	LOGO! AM2				24 VDC, 2 analog inputs, expansion module	
MOD01296	LOGO! 12/24 RC Starter Kit	x		x	12/24 VDC, 8I/4O, with 2 analog inputs, relay starter kit	
MOD01297	LOGO! 230 RC Starter Kit	x		x	115/230 VAC , 8I/4O, relay output starter kit	
GID00089	LOGO! Manual				User's Manual, updated version 4.0	
MOD00933	LOGO! Soft Comfort				Drag and drop programming, on CD, version 4.0	
MOD00934	LOGO! PC Cable				Moves programs between LOGO! and PC	
MOD01406	LOGO! Card				Copies and saves programs, adds password protection	
MOD00938	LOGO! Contact 24				Compact relay – 20 A resistive, 8.4 A inductive 24 VDC coil, 3 HP @ 230 VAC, 5 HP @ 460 VAC	
MOD00939	LOGO! Contact 230				Compact relay – 20 A resistive, 8.4 A inductive 230 VAC coil, 3 HP @ 230 VAC, 5 HP @ 460 VAC	
MOD00940	LOGO! Power 1.3				Switch-mode power supply – 1.3 A , 115/230 VAC to 24 VDC	
MOD00941	LOGO! Power 2.5				Switch-mode power supply – 2.5 A, 115/230 VAC to 24 VDC	
PWR00120	LOGO! Power 4.5				Switch-mode power supply – 4.5 A, 115/230 VAC to 12 VDC	
BRK03258	LOGO! Bracket				Front panel mounting bracket for LOGO! basic units only	

Capacitors

OEM CAPACITORS BY GE

Run Capacitors

Replacement motor run capacitors are available in both 370 VAC and 440 VAC, from 3 MFD to 60 MFD. Capacitors are available in both the oval and round configurations. Nine motor run capacitors are supplied with a .22 meg ohm bleed resistor. These are used on compressors with a trickle-charge, oil-ump heater system. On these systems, the capacitor is out of circuit when the main disconnect is shut off, so the capacitor does not bleed down. For safety a bleed resistor is required on these units.



370VAC Oval Run Capacitors

SERVICEFIRST ITEM NO.	MFD	RESISTOR	A	B	C	PRICE
CPT00209	3	no	2.12	1.31	2.16	
CPT00076	4	no	2.12	1.31	2.16	
CPT00072	5	no	2.12	1.31	2.16	
CPT00276	6	no	2.12	1.31	2.16	
CPT00120	7.5	no	2.88	1.31	2.16	
CPT00230	10	no	2.88	1.31	2.16	
CPT00255	12.5	no	3.88	1.31	2.16	
CPT00180	15	no	3.88	1.31	2.16	
CPT00316	20	no	2.88	1.91	2.91	
CPT00160	25	no	2.88	1.91	2.91	
CPT00202	30	no	2.88	1.91	2.91	
CPT00105	35	no	3.88	1.91	2.91	
CPT00201	40	no	3.88	1.91	2.91	

370VAC Round Run Capacitors

SERVICEFIRST ITEM NO.	MFD	RESISTOR	A	B	PRICE
CPT00654	4	no	2.62	1.68	
CPT00655	5	no	2.62	1.68	
CPT00662	7.5	no	2.62	1.62	
CPT00663	12.5	no	3.50	1.68	
CPT00251	10	no	2.88	1.75	
CPT00283	17.5	no	2.88	1.75	
CPT00464	20	no	2.88	1.88	
CPT00233	25	no	2.88	1.75	
CPT00241	30	no	3.88	1.75	
CPT00234	35	no	3.88	1.75	
CPT00240	40	no	3.88	1.75	

440VAC Oval Run Capacitors

SERVICEFIRST ITEM NO.	MFD	RESISTOR	A	B	C	PRICE
CPT00161	4	no	2.88	1.31	2.16	
CPT00119	5	no	2.88	1.31	2.16	
CPT00221	6	no	2.88	1.31	2.16	
CPT00203	7.5	no	3.88	1.31	2.16	
CPT00088	10	no	3.88	1.31	2.16	
CPT00769	12.5	no	2.88	1.91	2.91	
CPT00422	12.5	yes	4.50	1.31	2.16	
CPT00206	15	no	2.88	1.91	2.91	
CPT00231	20	no	2.88	1.91	2.91	
CPT00444	25	no	2.88	1.91	2.91	

440VAC Round Run Capacitors

SERVICEFIRST ITEM NO.	MFD	RESISTOR	A	B	PRICE
CPT00258	12.5	no	2.88	1.75	
CPT00453	15	no	2.88	1.75	
CPT00274	15	yes	2.88	1.75	
CPT00454	20	no	3.88	1.75	
CPT00270	20	yes	3.50	1.75	
CPT00442	25	yes	4.75	1.75	
CPT00456	30	no	3.88	1.75	
CPT00321	30	yes	4.75	1.75	
CPT00235	35	no	3.88	1.75	
CPT00271	35	yes	3.12	2.50	
CPT00236	40	no	3.88	2.00	
CPT00272	40	yes	3.50	2.50	
CPT00237	45	no	3.88	2.00	
CPT00275	45	yes	3.88	2.50	
CPT00238	50	no	3.88	2.50	
CPT00239	55	no	4.75	2.50	
CPT00421	55	yes	4.25	2.50	



SERVICEFIRST ITEM NO.	MFD	RESISTOR	A	B	PRICE
CPT00392	60	no	4.75	2.50	

440VAC Motor Run Capacitors

SERVICEFIRST ITEM NO.	MFD	RESISTOR	A	B	PRICE
CPT00658	20/4	yes	3.25	2.12	
CPT00659	30/5	no	2.75	2.62	
CPT00676	30/5	yes	2.75	2.62	
CPT00675	30/15	yes	2.50	2.62	
CPT00667	35/4	no	2.50	2.62	
CPT00622	35/20	yes	2.50	2.62	
CPT00668	40/5	no	2.50	2.62	
CPT00683	40/12.5	no	2.50	2.62	
CPT00682	45/4	no	2.50	2.62	
CPT00656	45/5	no	2.50	2.62	
CPT00669	45/7.5	no	2.50	2.62	
CPT00660	50/5	no	2.50	2.62	
CPT00657	50/12.5	no	2.50	2.62	
CPT00670	55/5	no	2.50	2.62	
CPT00671	55/7.5	no	2.50	2.62	
CPT00661	60/12.5	no	2.50	2.62	

DUAL RATED CAPACITORS

SERVICEFIRST ITEM #	MFD 1	MFD 2	VOLT	RESISTOR	PRICE
CPT00798	15	5	370	No	
CPT00799	15	10	370	No	
CPT00804	20	15	370	No	
CPT00806	25	5	370	No	
CPT00807	25	10	370	No	
CPT00809	35	3	370	No	
CPT00811	35	5	370	No	
CPT00813	10	5	440	No	
CPT00673	20	4	440	No	
CPT00658	20	4	440	Yes	
CPT00687	20	5	440	No	
CPT00690	20	5	440	Yes	
CPT00815	20	15	440	No	
CPT01166	25	4	440	No	
CPT01167	25	4	440	Yes	
CPT00695	25	5	440	No	
CPT00817	25	5	440	No	
CPT00834	25	10	440	No	
CPT00672	30	4	440	No	
CPT00696	30	4	440	Yes	
CPT00659	30	5	440	No	
CPT00835	30	5	440	No	
CPT00676	30	5	440	Yes	
CPT00692	30	7.5	440	No	
CPT00675	30	15	440	Yes	
CPT00836	35	3	440	No	
CPT00667	35	4	440	No	
CPT00977	35	5	440	No	
CPT00837	35	5	440	No	
CPT00694	35	5	440	Yes	
CPT01248	35	7.5	440	No	
CPT00693	35	15	440	Yes	
CPT00622	35	20	440	Yes	
CPT00694	40	4	440	No	
CPT00668	40	5	440	No	
CPT00838	40	5	440	No	
CPT01032	40	7.5	440	No	
CPT00683	40	12.5	440	No	
CPT00682	45	4	440	No	
CPT00656	45	5	440	No	
CPT00669	45	7.5	440	No	
CPT00688	45	12.5	440	No	
CPT00660	50	5	440	No	
CPT01021	50	7.5	440	No	
CPT00657	50	12.5	440	No	
CPT00670	55	5	440	No	
CPT00671	55	7.5	440	No	
CPT01023	55	12.5	440	No	

SERVICEFIRST ITEM #	MFD 1	MFD 2	VOLT	RESISTOR	PRICE
CPT00691	60	5	440	No	
CPT01033	60	7.5	440	No	
CPT00661	60	12.5	440	No	

MOTOR STARTER CAPACITORS

Motor starter capacitors are available in capacitance ratings from 21 to 259 mfd. Most models are rated 330 VAC. All motor starter capacitors are supplied with a two-watt, 15,000-ohm bleed resistor. The bleed resistor is required, for safety purposes, to discharge the capacitor before the unit is serviced.



SERVICEFIRST ITEM NO.	MFD	VOLTAGE	RESISTOR	A	B	DUTY SEC ON	CYCLE SEC OFF	DURATION OF TEST NO STARTS	PRICE
CPT00299	21-25	330	yes	4.38	1.44	1	59	33500	
CPT00114	72-88	330	yes	4.88	2.56	1	179	16500	
CPT00086	88-108	330	yes	4.38	2.56	1	59	40000	
CPT00162	108-130	330	yes	4.88	2.56	1	59	40000	
CPT00301	124-149	330	yes	4.38	2.56	1	239	12500	
CPT00091	135-155	330	yes	4.38	2.56	1	59	40000	
CPT00298	145-174	250	yes	4.38	2.56	1	179	16500	
CPT00411	161-193	330	yes	4.38	2.56	1	59	40000	
CPT00259	189-227	330	yes	4.88	2.56	1	179	16500	
CPT00429	216-259	330	yes	4.38	2.56	1	59	40000	
CPT00673		20/4	no	3.25	2.12				
CPT00672		30/4	no	2.75	2.62				

Fuses

BUSSMAN H SERIES FUSES

The Fusetron® fuse (FRN-R and FRS-R) has long been the standard for industrial application. It is designed and built to protect industrial equipment and large motors with critical time/current requirements. The H series (HAC-R and HAS-R) are specially designed to protect commercial and residential heating/air conditioning and refrigeration equipment.

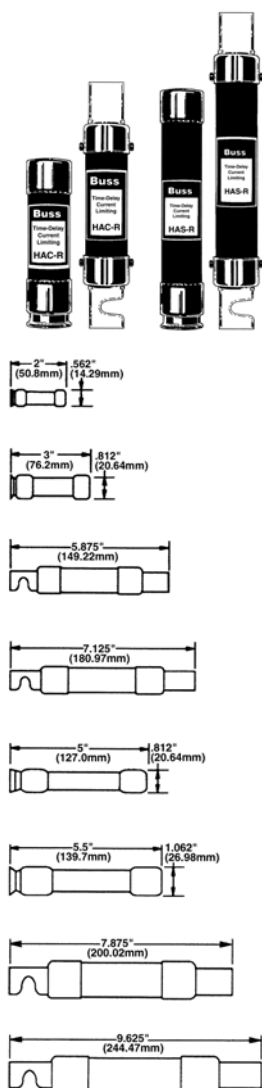

SERVICEFIRST ITEM NO.	250 VOLT RATINGS	CARTON PACK	UPC CODE	PRICE
FUS01021	HAC-R-3 ² / ₁₀	10	51712-68000	
FUS01022	HAC-R-5	10	51712-68001	
FUS01023	HAC-R-6 ¹ / ₄	10	51712-68023	
FUS01024	HAC-R-10	10	51712-14227	
FUS01025	HAC-R-15	10	51712-14228	
FUS01026	HAC-R-20	10	51712-14229	
FUS01027	HAC-R-25	10	51712-14230	
FUS01028	HAC-R-30	10	51712-14231	
FUS01029	HAC-R-35	10	51712-14232	
FUS01030	HAC-R-40	10	51712-14233	
FUS01031	HAC-R-45	10	51712-14237	
FUS01032	HAC-R-50	10	51712-14234	
FUS01033	HAC-R-60	10	51712-14235	
FUS01034	HAC-R-70	5	51712-68002	
FUS01035	HAC-R-80	5	51712-68003	
FUS01036	HAC-R-100	5	51712-14237	
FUS01037	HAC-R-125	1	51712-68004	
FUS01038	HAC-R-200	1	51712-68005	
FUS01039	HAS-R-10	10	51712-68006	
FUS01040	HAS-R-15	10	51712-68007	
FUS01041	HAS-R-17 ¹ / ₂	10	51712-68024	
FUS01042	HAS-R-20	10	51712-68008	
FUS01043	HAS-R-25	10	51712-68009	
FUS01044	HAS-R-30	10	51712-68010	
FUS01045	HAS-R-35	10	51712-68011	
FUS01046	HAS-R-40	10	51712-68012	
FUS01047	HAS-R-45	10	51712-68013	
FUS01048	HAS-R-50	10	51712-68014	
FUS01049	HAS-R-60	10	51712-68015	
FUS01050	HAS-R-70	1	51712-68016	
FUS01051	HAS-R-80	1	51712-68017	
FUS01052	HAS-R-90	1	51712-68018	
FUS01053	HAS-R-100	1	51712-68019	
FUS01054	HAS-R-125	1	51712-68020	
FUS01055	HAS-R-150	1	51712-68021	
FUS01351	HAS-R-200	1	51712-68022	

Carton Specifications

SERVICEFIRST ITEM NO.	VENDOR CAT. NO.	QTY.	SIZE	CU. IN.	WT. (LB)	PRICE
FUS01021-FUS01028	HAC-R-3 ³ / ₁₀ thru 30	10	3" x 2 ¹ / ₄ " x 1 ¹ / ₄ "	8.4	0.4	
FUS01029-FUS01033	HAC-R-35 thru 60	10	4 ¹ / ₄ " x 3 ¹ / ₄ " x 3 ³ / ₄ "	51.8	1.0	
FUS01034-FUS01036	HAC-R-70 thru 100	5	5 ³ / ₄ " x 1 ¹ / ₄ " x 6 ³ / ₈ "	45.8	1.5	
FUS01037-FUS01038	HAC-R-125 thru 200	1	7 ¹ / ₂ " x 2" x 2"	30.0	.77	
FUS01039-FUS01044	HAS-R-10 thru 30	10	4 ¹ / ₈ " x 1 ⁵ / ₈ " x 5 ¹ / ₈ "	34.4	1.5	
FUS01045-FUS01049	HAS-R-35 thru 60	10	5 ³ / ₄ " x 5 ¹ / ₂ " x 1 ¹ / ₈ "	67.2	3.1	
FUS01050-FUS01053	HAS-R-70 thru 100	1	1 ³ / ₈ " x 1 ³ / ₈ " x 8"	15.1	0.6	
FUS01054-FUS01351	HAS-R-125 thru 200	1	2" x 2" x 9 ⁷ / ₈ "	39.5	1.2	
FUS00762-FUS00765				Temperature open: 98°C, 208°F		

FRN-R FUSETRON FUSES 250 VOLT AC
Dual-Element Time-Delay

Unlike the single-element fuses, the dual-element fuse can be applied in circuits subject to temporary motor overloads and surge currents to provide both high-performance short circuit and overload protection. Oversizing in order to prevent nuisance opening is not necessary.

SERVICEFIRST ITEM NO.	250 VOLT RATINGS	CARTON PACK	WT/LB	PRICE
FUS00316	FRN-R-1	10	.40	
FUS00323	FRN-R-2	10	.40	
FUS00325	FRN-R-2 ¹ / ₂	10	.40	
FUS00328	FRN-R-3 ² / ₁₀	10	.40	
FUS00329	FRN-R-3 ¹ / ₂	10	.40	
FUS00332	FRN-R-5	10	.40	
FUS00038	FRN-R-8	10	.40	
FUS00340	FRN-R-10	10	.40	
FUS00341	FRN-R-12	10	.40	
FUS00342	FRN-R-15	10	.40	
FUS00344	FRN-R-20	10	.50	
FUS00345	FRN-R-25	10	.50	
FUS00346	FRN-R-30	10	.50	
FUS00347	FRN-R-35	10	1.00	
FUS00348	FRN-R-40	10	1.00	
FUS00349	FRN-R-45	10	1.00	
FUS00350	FRN-R-50	10	1.00	
FUS00351	FRN-R-60	10	1.00	
FUS00354	FRN-R-80	5	1.50	
FUS00356	FRN-R-100	5	1.50	
FUS00358	FRN-R-125	1	.77	
FUS01245	FRN-R-150	1	.77	
FUS00361	FRN-R-200	1	.77	

S TYPE HIGH-PERFORMANCE PLUG FUSE (125 VOLT)
Time-Delay Dual-Element

For the purpose applications. Like two fuses in one. A simple link element for short circuits and dangerous overloads plus a series-connected element that lets the harmless overload starting currents of motors pass w/o opening. Uses less energy; operates cooler; provides superior protection. Use the SRD type holders.

SERVICEFIRST ITEM NO.	FUSE TYPE	CTN/QTY	WT/LB	PRICE
FUS00534	S-3 ² / ₁₀	4	.25	
FUS00538	S-5	4	.25	
FUS00541	S-6 ¹ / ₄	4	.25	
FUS00543	S-8	4	.25	
FUS00545	S-10	4	.25	
FUS00546	S-12	4	.25	
FUS00548	S-15	4	.25	
FUS00549	S-20	4	.25	

GLO/GMQ IN-LINE FUSES (300 VOLT AC)
GLQ In-Line Fuses Non Time-Delay

Fuse and fuse holder knob are an integral, one-piece unit. The size of fuse varies with amp ratings. Mounts in type HLQ size rejection holder, which prevents overfusing.

SERVICEFIRST ITEM NO.	FUSE TYPE	CTN/QTY	PRICE
FUS00453	GLQ-1	5	
FUS00454	GLQ-1 ¹ / ₂	5	
FUS00455	GLQ-1 ⁶ / ₁₀	5	
FUS00458	GLQ-3	5	
FUS00460	GLQ-5	5	
FUS00464	GLQ-9	5	
FUS00465	GLQ-10	5	

FNQ POWER FERRULE FUSE (500 VOLT) TIME DELAY

FNQ type fuses are ideal for motor control transformers and other circuits within rush currents. Dual element to 3²/₁₀ amps; single element above 3²/₁₀ amps.

SERVICEFIRST ITEM NO.	FUSE TYPE	CTN/QTY	WT/LB	PRICE
FUS00485	FNQ-1/4	10	.15	
FUS00490	FNQ-8/10	10	.15	
FUS00491	FNQ-1	10	.15	
FUS00492	FNQ-1 ¹ / ₈	10	.15	
FUS00493	FNQ-1 ¹ / ₄	10	.15	
FUS00495	FNQ-1 ⁶ / ₁₀	10	.15	
FUS00496	FNQ-2	10	.15	
FUS00499	FNQ-3	10	.15	
FUS00500	FNQ-3 ² / ₁₀	10	.15	
FUS00501	FNQ-3 ¹ / ₂	10	.15	
FUS00502	FNQ-4	10	.15	
FUS00503	FNQ-4 ¹ / ₂	10	.15	
FUS00504	FNQ-5	10	.15	
FUS00506	FNQ-6	10	.15	
FUS00509	FNQ-8	10	.15	

SC TIME-LAG FUSES (300 VOLTS AC) CURRENT LIMITING

Type SC fuses are highly compact branch-circuit units with high interrupting rating and current limitation. As a 300-volt branch-circuit fuse, the type SC fuse has a broad general application. Use with HPF type holders.

SERVICEFIRST ITEM NO.	FUSE TYPE	CTN/QTY	PRICE
FUS00193	SC-1	10	
FUS00177	SC-5	10	
FUS00134	SC-6	10	
FUS00089	SC-10	10	
FUS00045	SC-15	10	
FUS00092	SC-30	10	
FUS00046	SC-60	10	

SC DIMENSIONAL DATA

FUSE	LENGTH	FERRULE
SC-1	1 ⁵ / ₁₆ "	
SC-20	1 ¹³ / ₃₂ "	1 ³ / ₃₂ "
SC-25 & SC-30	1 ⁵ / ₈ "	
SC-35 TO SC-60		2 ¹ / ₄ "

Fuse Holders



FUSE HOLDERS

SERVICEFIRST ITEM NO.	MFG. NO.	DESCRIPTION	CTN/QTY	PRICE
HLD00068	HKP	For use with 1/4 x 1/4 fuses to 30 amp 250 volt. Solder connections	10	
HLD00070	HKP-HH	For use with 1/4 x 1/4 fuses to 15 amp 250 V. 1/4 quick-connects	10	
HLD00073	HPF-EE	For use with type SC 0 to 15 amp 300 volt, 1 ⁵ / ₁₆ long fuse	10	
HLD00075	HPF-FF	For use with type SC-25 and 30 amp 300 volt, 1 ⁵ / ₈ long fuse	10	
HLD00076	HPF-RR	For use with type KTK-R 30 amp 600 volt fuse	10	
HLD00079	HLO-3 ² / ₁₀	For use with type GLQ-2 to 3 amp and type GMQ-2 to 3 ² / ₁₀ amp fuses	10	
HLD00083	SRD-3 ² / ₁₀	For use with type S1/4 to 3 ² / ₁₀ amp fuses	10	

Relays

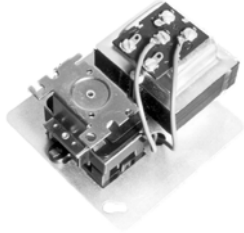

ENCLOSED FAN RELAYS BY WHITE-RODGERS

Relays are totally enclosed. They come single-pole, normally-open (SPNO), or single-pole, double-throw (SPDT). Used for switching single- or two-speed fan motors, solenoids, relays, resistive loads, and general-purpose switching.

SERVICEFIRST ITEM NO.	MFG. NO.	DESCRIPTION	PRICE
RLY01703	90-280Q	24 volts, SPNO	
RLY01704	90-281Q	115/120 volts, SPNO	
RLY01705	90-282Q	208/240 volts, SPNO	
RLY01706	90-283Q	24 volts, SPDT	
RLY01707	90-284Q	115/120 volts, SPDT	
RLY01708	90-285Q	208/240 volts, SPDT	

HEAVY-DUTY ENCLOSED FAN RELAYS BY WHITE-RODGERS

A compact, totally-enclosed relay with 50% more electrical rating (12 A). This heavy-duty, general-purpose relay operates in any position. Enclosed design minimizes exposure to the elements. Plugs into receptacles.

SERVICEFIRST ITEM NO.	MFG. NO.	DESCRIPTION	PRICE
RLY01718	90-380	24 Volts, SPNO	
RLY01719	90-382	120 Volts, SPNO	
RLY01720	90-384	208/240 Volts, SPNO	
RLY01730	90-370	24 Volts, SPDT	
RLY01731	90-372	120 Volts, SPDT	
RLY01732	90-374	208/240 Volts, SPDT	

GENERAL-PURPOSE SWITCHING RELAYS BY WHITE-RODGERS

Quiet, reliable, and economical. Perfect for air conditioning, heating, appliances, fan control, and general-purpose switching.

SERVICEFIRST ITEM NO.	MFG. NO.	DESCRIPTION	PRICE
RLY01721	94-290Q	24 volts, SPNO	
RLY01722	94-291Q	120 volts, SPNO	
RLY01724	94-293Q	24 volts, SPDT	
RLY02462	90-364	208/240 volts, SPNO	
RLY01725	94-294Q	120 volts, SPDT	
RLY01726	94-295Q	208/240 volts, SPDT	

Two-Pole Switching Relays By White-Rodgers

A two-pole, double-throw (DPDT), semi-enclosed relay. Easy to install and wire. Relay available for power or pilot duty. Suited for vending machines, appliances, fan controls, heating and/or air conditioning applications, and general-purpose switching.

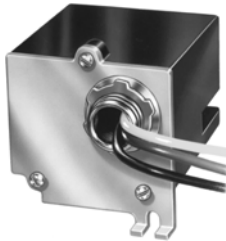

RLY01709	90-340	24 volts, DPDT, terminals 1-6: power	
RLY01710	90-341	115/120 volts, DPDT, terminals 1-6: power	
RLY01711	90-342	208/240 volts, DPDT, terminals 1-6: power	
RLY01714	90-345	208/240 volts, DPDT, terminals 1-3 power, terminals 4-6: pilot	
RLY02466	9100Y266042	OPDH plot duty, 3 amp. 1/10 HP	

Three-Pole Switching Relays By White-Rodgers

A three-pole, double-throw (TPDT), semi-enclosed relay. Easy to install and wire. Relay available for power or pilot duty. Suited for vending machines, appliances, fan controls, heating and air conditioning applications, and general purpose switching.

RLY01794	90351	120 volts, TPDT	
----------	-------	-----------------	--

POTENTIAL RELAYS BY WHITE-RODGERS

SERVICEFIRST ITEM NO.	MFG. NO.	DESCRIPTION	PRICE
RLY01689	90-63	170 volts, pick-up min./max: 140/153	
RLY01690	90-64	395 volts, pick-up min./max: 245/275	
RLY01691	90-65	336 volts, pick-up min./max: 171/184	
RLY01692	90-66	395 volts, pick-up min./max: 208/239	
RLY01693	90-67	420 volts, pick-up min./max: 300/328	
RLY01694	90-68	495 volts, pick-up min./max: 323/352	
RLY01688	90-26	395 volts, pick-up min./max: 180/195	
RLY01695	90-70	256 volts, pick-up min./max: 278/306	
RLY01696	90-71	420 volts, pick-up min./max: 223/252	

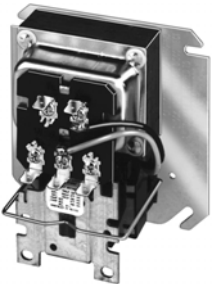

FAN CONTROL CENTER RELAY AND TRANSFORMER BY WHITE-RODGERS

A one-package transformer and relay combination. Rugged controls for remote mounting. Incorporates over/under bobbin-wound, energy-limiting, Class 2 transformer and fan relay on a common plate for mounting on a standard four-inch junction box. Contact ratings for 120VAC: 13.8 full load, 82.8 locked rotor. Contact ratings for 240VAC: 6.9 full load, 41.4 locked rotor.

SERVICEFIRST ITEM NO.	MFG. NO.	DESCRIPTION	PRICE
RLY01700	90-112	DPDT relay	
RLY01701	90-113	SPDT relay	
RLY01702	90-117	SPST	
RLY01738	90-118E	120 volts, SPNO	
RLY01739	90-119	208/240 volts, SPDT	

RELAYS BY RIB®



SERVICEFIRST ITEM NO.	MFG. NO.	DESCRIPTION	PRICE
MNT01698	MT212-12	Mounting track 12" x 2.75" wide 10 (fits up to 10 panel mount relays)	
MNT01699	MT212-2	Mounting track 2" x 2.75" wide (fits 1 panel mount relay)	
RLY02541	RIB2401B	Enclosed 20 amp relay SPDT 24 VAC/DC/120VAC	
RLY02542	RIB2401D	Enclosed 10 amp relay DPDT 24 VAC/DC/120VAC	
RLY02543	RIB2401SB	Enclosed 20 amp relay SPST 24VAC/DC/120 VAC with override switch	
RLY02544	RIB24P	Enclosed 20 amp relay DPDT 24 VAC/DC	
RLY02545	RIBMN24C	Track-mount panel 15 amp relay SPDT 24 VAC/DC	
RLY02546	RIBMN24S	Track-mount panel 15 amp relay SPST 24 VAC/DC with override switch	
RLY02547	RIBU1C	Enclosed 10 amp relay SPDT 10-30 VAC/DC/120 VAC	
RLY02548	RIBU1S	Enclosed 10 amp relay SPST 10-30 VAC/DC/120 VAC with override switch	
RLY02549	RIBU2C	Enclosed 2-10 amp SPDT 10-30 VAC/DC/120 VAC	
RLY02550	RIBX24BA	Enclosed internal adj. current sensor + relay 20 amp SPDT 24 VAC/DC	
RLY02551	RIBX24SBA	Enclosed internal adj. current sensor + relay 20 amp SPDT 24 VAC/DC w/ override switch	
RLY02552	RIBXLCRA	Enclosed remote adj. current sensor + relay 10 amp SPDT 10-30 VAC/DC	
TRR01670	PSH75A	Enclosed single 120/208/240/277/480 VAC to 24 VAC 75 VA UL class II power supply	

CVR SERIES MULTI-VOLTAGE CONTROL RELAYS BY CORE COMPONENTS

SERVICEFIRST ITEM NO.	MFG. NO.	CORE COMPONENTS PART NUMBER	DESCRIPTION	VOLTAGES INPUT	CONTACT RATINGS	HP RATINGS	PRICE
RLY02520	LD95100	CVR-12C-0	1 DPDT Relay	12-30DC 18-24AC	20 Amp	1HP 120/280/600 VAC 1.5 HP 208/240 VAC	
RLY02716	LD96144	CVR-11C-F	1 SPDT Relay	24-30AC/DC 120AC	10 Amp	1/2 HP 250 1/4 HP 125 VAC N/C 2 HP 250 VAC N/O 1 HP 125 VAC N/O	
RLY02524	LD96152	CVR-11C-V	1 SPDT Relay	10-30AC/DC 208/277AC	10 Amp	1/3 HP 120/2 1/4 HP 277 VAC 1/6 HP 120/240 VAC N/C 1/8 HP 277 VAC N/C	
RLY02521	LD96200	CVR11C-0	1 SPDT Relay	10-30AC/DC 120AC	10 Amp	1/3 HP 120/2 1/4 HP 277 VAC N/O 1/6 HP 120/240 VAC N/C 1/8 HP 277 VAC N/C	
RLY02523	LD96510	CVR-11A-H	1 SPDT w/ HOA 1 SPDT Relay	10-30AC/DC 120AC	10 Amp	1/3 HP 120/240 VAC N/O	
RLY02525	LD97070	CVR-21A1C-H	1 SPDT Relay 1 SPDT Relay	10-30AC/DC 120AC	10 Amp	1/3 HP 120/2 1/4 HP 277 VAC N/O 1/8 HP 277 VAC N/C	
RLY02522	LD97200	CVR-21C-0	2 SPDT Relay	10-30AC/DC 120AC	10 Amp	1/3 HP 120 1/4 HP 277 VAC N/O 1/6 HP 120/240 VAC N/C 1/8 HP 277 VAC N/C	

Transformers

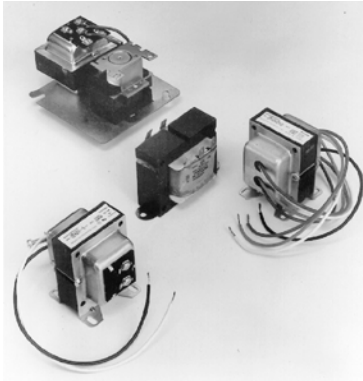

TRANSFORMERS BY SERVICEFIRST

SERVICEFIRST ITEM NO.	VA	PRIMARY VOLTAGE	SECONDARY VOLTAGE	PRICE
TRR01755	35	115	24	
TRR00455	35	120-230	24	
TRR00465	40	120	24	
TRR00464	40	120	24	
TRR00466	40	208-240	24	
TRR00469	48	120-208-240	2.5-12-24	
TRR00470	48	277	24	
TRR00471	50	120-208-240	24	
TRR00574	50	460-575	24	
TRR00473	60	208-240	24	
TRR00436	60	208-240-480-600	24	
TRR01014	75	120-208-240	24	
TRR00475	75	120-208-240-480	24	
TRR00460	75	200-230	24	
TRR00826	75	460-575	24	

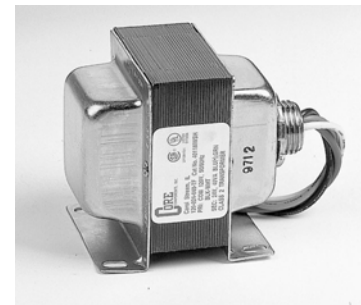
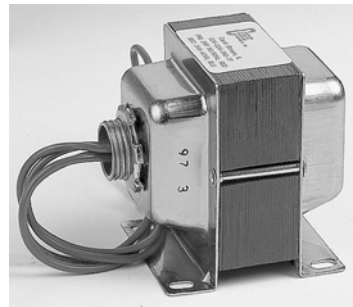

CLASS 2 CONTROL TRANSFORMERS BY CORE COMPONENTS

SERVICEFIRST ITEM NO.	MFG. NO.	PRIMARY VOLTAGE	SECONDARY VOLTAGE	VA	MANUAL RESET CIRCUIT BREAKER	NUMBER OF HUBS	HUB STYLE	CLASS	PRICE
Isolation									
TRR01706	LE10473	24	24	20	NO	1	1TF	GP	
TRR01645	LE10500	24	24	40	NO	1	1TF	2	
Single primary									
TRR01707	LE11145	120	24	20	NO	1	1TF	2	
TRR01708	LE11177	120	24	20	NO	2	2TF	2	
TRR01646	LE11200	120	24	40	NO	2	2TF	2	
TRR01647	LE11300	120	24	40	NO	1	1TF	2	
TRR01649	LE11700	120	24	50	NO	1	1TF	2	
TRR01648	LE11750	120	24	50	NO	2	2TF	2	
TRR01651	LE11800	120	24	75	YES	2	2TF	2	
TRR01652	LE11900	120	24	75	YES	1	1TF	2	
TRR01709	LE11957	120	24	85	NO	2	1TF/1BO	GP	
TRR01653	LE12000	120	24	96	YES	2	2TF	2	
TRR01654	LE12100	120	24	96	YES	1	1TF	2	
TRR01655	LE12400	120	24	150	YES	1	1TF	GP	
TRR01710	LE12463	120	24	175	NO	2	1TF/1BO	GP	
TRR01711	LE12573	120	24	240	NO	2	1TF/1BO	GP	
TRR01712	LE12600	120	24	375	NO	2	2BO	GP	
TRR01713	LE13050	277	24	50	NO	2	2TF	2	
TRR01650	LE13100	277	24	50	NO	1	1TF	2	
Multiple primary									
TRR01714	LE15010	120/208/240/480	24	75	YES	2	1TF/1SO	2	
TRR01715	LE15013	120/208/240/480	24	75	YES	2	2TF	2	
TRR01716	LE15337	120/208/240	24	40	NO	2	2TF	2	
TRR01717	LE16000	120/240/277/480	24	50	YES	2	2TF	2	
TRR01718	LE16927	120/240/277/480	24	50	YES	2	1TF/1SO	2	
TRR01719	LE17000	120/240/277/480	24	96	YES	2	2TF	2	
TRR01720	LE17345	120/240/277/480	24	96	YES	2	1TF/1SO	2	
TRR01721	LE18100	208/240/277/480	120	50	YES	2	2TF	2	
TRR01722	LE47289	208/240	24	50	NO	2	2TF	2	

Gas Valves



36C REPLACEMENT GAS CONTROLS WITH SIDE TAPS BY WHITE-RODGERS

Ideal for general-purpose replacement. Furnished with natural-to-LP conversion kit, reducer bushings, and self-adhesive label with pilot-lighting instructions. Valve may be mounted in any position except upside down. Both main valve seat and line-interrupter seal with line pressure, ensuring positive gas seal-off. Inlet screen, pilot gas filter, and top-operated main valve provide maximum protection against chips and dirt. Gas cock knob, pilot adjust screw, and regulator adjustment are on top of control. Easy-grip pipe boss simplifies installation. Built-in regulator system provides constant outlet pressure throughout entire usable capacity of valve, regardless of inlet-pressure fluctuations. Natural gas type.

SERVICEFIRST ITEM NO.	MFG. NO.	COIL VOLTAGE	INLET-OUTLET SIZE	CAPACITY	PRICE
VAL04922	36C03-333	24VAC/60 Hz	1/2" x 3/4"	250,000	
VAL04924	36C03-433	24VAC/60 Hz	3/4" x 3/4"	335,000	
VAL04925	36C03U-333	750 mV	1/2" x 3/4"	250,000	
VAL04375	36C03U-433	750 mV	3/4" x 3/4"	335,000	

36E REDUNDANT GAS VALVES BY WHITE-RODGERS

Compact multifunction valve designed to meet the requirements for use with all types of intermittent ignition systems (cycle pilot, proven, pilot, direct-spark ignition and hot-surface ignition). All valve adjustments and features, as well as the system's interface wiring panel, have been designed on the top surface of the control for simplified servicing and easy accessibility. Poppet-style manual valve. Conical inlet and outlet screens protected from pipe damage. Keyed wiring. Direct-acting solenoid valve with high sealing force. Controlled gasket clinch between castings to withstand high inlet pressures. May be mounted horizontal, vertical, and 90° from horizontal. Tamper-resistant screws. Regulator setting: 3.5" W.C. Natural gas type.

SERVICEFIRST ITEM NO.	MFG. NO.	CONNECTION	USAGE	PRICE
VAL04379	36E36-304	3 spade terminals	1/4" Proven Pilot, HSI and DSI	
VAL04390	36E93-304	5 spade terminals	Proven Pilot with Pressure Switch	

Ignition Controls



ELECTRONIC IGNITION CONTROLS

SERVICEFIRST ITEM NO.	MFG. NO.	DESCRIPTION	PRICE
CNT01690	50E47-030	Hot surface ignition	
CNT01688	50E47-050	Hot surface ignition	
CNT01691	50E47-130	Hot surface ignition	
CNT01689	50E47-150	Hot surface ignition	
CNT01684	50A50-113	Integrated furnace control (hot surface ignition)	
CNT01685	50A50-295	Integrated furnace control (hot surface ignition)	
CNT01686	50A50-296	Integrated furnace control (hot surface ignition)	
CNT01687	50A50-408	Integrated furnace control (hot surface ignition)	

Thermocouples

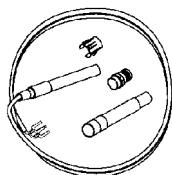

THERMOCOUPLES

SERVICEFIRST ITEM NO.	MFG. NO.	DESCRIPTION	PRICE
TCP00090	H06E-18	Thermocouple 18"	
TCP00091	H06E-24	Thermocouple 24"	
TCP00092	H06E-30	Thermocouple 30"	
TCP00093	H06E-36	Thermocouple 36"	
TCP00094	H06E-48	Thermocouple 48"	
TCP00087	H06E-72	Thermocouple 72"	

HVAC Portable Cooling

Portable Air Conditioners

KOLDWAVE PORTABLE AIR CONDITIONERS BY SERVICEFIRST

Extra capacity beyond the nominal rating. High seasonal energy efficiency rating (EERs up to 10.8). Separate motors for evaporator and condenser fans for longer equivalent duct lengths. Multispeed blower motors for better air-handling capabilities. Rifled copper tubing with louvered aluminum-finned coils for improved heat transfer. Broader range of sizes to meet any cooling needs. Easy to move, set up, and use. 24,000-65,000 both approved for indoor and outdoor use. Koldwave Accessories available from your ServiceFirst distributor.

Unit Specifications

ServiceFirst ITEM NO.	UNT00834	UNT00835	UNT00836	UNT00837	UNT00838	UNT00839	UNT00840
Koldwave Model #	2AK1011	2AK1411M	3AK2412	3AK3012	3AK6512	3AK6532	3AK6534
ServiceFirst Model #	KAPA01010A0	KAPA01410A0	KAPA02420A0	KAPA0320A0	KAPA06530A0	KAPA06540A0	KAPA06550A0
Cooling Capacity (BTU/H)	12985	14917	21904	27129	65679	65679	65679
Max Air Flow	440	400	710	835	1954	1954	1954
Voltage	115 1 PHASE	115 1 PHASE	208/230 1 PHASE	208/230 1 PHASE	208/230 1 PHASE	208/230 3 PHASE	208/230 3 PHASE
Amp Rating	10.5	13.8	10.5	13	46.7	30.1	14.5
Nema Plug Configuration	5-15P	5-20P	6-20P	6-20P	N/A	N/A	N/A
Dimensions w/Casters (WxDxH)	25x34x34.5	25x34x34.5	22.25x34x52.25	22.25x34x52.25	36.5x29.5x79	36.5x29.5x79	36.5x29.5x79
Operating Conditions (Min-Max°F)	67-104	67-104	67-115	67-115	67-115	67-115	67-115
Shipping Weight	207	210	361	365	700	700	700



SERVICEFIRST ITEM NO.	KOLDWAVE NO.	DESCRIPTION	WHERE USED	PRICE
UNT00834	2AK1011	Nominal 10,000 BTUs		
UNT00835	2AK1411M	Nominal 14,000 BTUs		
UNT00836	3AK2412	Nominal 24,000 BTUs		
UNT00837	3AK3012	Nominal 30,000 BTUs		
UNT00838	3AK6512	Nominal 65,000 BTUs		
UNT00839	3AK6532	Nominal 65,000 BTUs		
UNT00840	3AK6534	Nominal 65,000 BTUs		
KIT06127	SA019-A-067	Kit; 10" dia. duct clamp	ALL	
KIT06128	SA040-D-026	Kit; 4" dia. snozzle kit assembly	UNT00834 and 5	
KIT06129	SA040-D-028	Kit; 4" dia. snozzle kit assembly	UNT00834 and 5	
KIT06130	SA076-C-2403	Kit; 10" dia. duct flange	UNT00834 and 5	
KIT06131	SA057-D-042	Kit; condensate pump, 115V	UNT00834 and 5	
KIT06132	SA076-C-2402	Kit; 10" dia. ceiling panel assembly	UNT00834 and 5	
KIT06133	040-C-025	Kit; 10" dia. white flex duct	ALL	
KIT06134	076-B-2400	Kit; 10" dia. duct coupler	ALL	
KIT06135	SA076-D-2273	Kit; condenser return air plenum	UNT00834 and 5	
KIT06136	SA019-C-068	Kit; 12" dia. duct clamp	UNT00836 and 7	
KIT06137	SA040-D-035	Kit; 12" dia. ceiling panel/duct kit assembly	UNT00836 and 7	
KIT06138	SA040-D-034	Kit; 6" dia. snozzle assembly	UNT00836, 7, 8, 9 and 40	
KIT06139	040-S-030	Kit; 6" white flex duct	UNT00836, 7, 8, 9 and 40	
KIT06140	076-B-2399	Kit; 6" dia. duct coupler	UNT00836, 7, 8, 9 and 40	
KIT06141	SA019-C-069	Kit; 6" dia. duct clamp	UNT00836, 7, 8, 9 and 40	
KIT06142	SA040-D-037	Kit; 10" dia. evaporator discharge panel	UNT00836, 7, 8, 9 and 40	
KIT06143	SA076-C-2399	Kit; 12" duct flange	UNT00836 and 7	
KIT06144	SA057-D-048	Kit; condensate pump, 230V	UNT00836 and 7	
KIT06145	SA057-D-055	Kit; hi-lift condensate pump	UNT00836 and 7	
KIT06146	SA076-C-2396	Kit; 12" dia. ceiling panel assembly	UNT00836 and 7	
KIT06147	040-A-036	Kit; 12" dia. white flex duct	UNT00836 and 7	
KIT06148	076-B-2398	Kit; 12" dia. duct coupler	UNT00836 and 7	
KIT06149	SA076-D-2411	Kit; condenser return air plenum	UNT00836 and 7	
KIT06150	019-A-074	Kit; 16" dia. duct clamp	UNT00838, 9 and 40	
KIT06151	SA040-D-045	Kit; 16" ceiling panel/duct kit assembly	UNT00838, 9 and 40	
KIT06152	SA076-C-3321	Kit; 16" dia. ceiling panel assembly	UNT00838, 9 and 40	
KIT06153	040-A-044	Kit; 16" dia. white flex duct	UNT00838, 9 and 40	
KIT06154	SA076-C-3293	Kit; 16" dia. duct coupler	UNT00838, 9 and 40	
KIT06155	SA076-C-3341	Kit; condenser return air plenum	UNT00838, 9 and 40	
KIT06156	SA076-C-3340	Kit; condenser discharge plenum	UNT00838, 9 and 40	



KOLDWAVE WATER-COOLED

The Koldwave Kompac series air conditioners are designed for applications in which outside air is not available and spot cooling is required. The cord-connected Kompac models range from a 7,000 btu/hr countertop to a 26,000 btu/hr floor-mount configuration to meet any space requirements. Kompac and King Kompac models are provided with casters for portability.

Performance Data

SERVICEFIRST ITEM NO.	MFG. NO.	UNIT COOLING CAPACITY(1)	EVAPORATOR- CFM@0.0ESP	VOLTAGE	AMP RATING	SHIPPING WEIGHT	PRICE
UNT00843	2K07DB11	7000	250	115/60/1	8	89	
UNT00845	2K14DB11	12500	410	115/60/1	11.6	133	
UNT00846	2K14DB12	12500	410	208/230/60/1	11.6	133	
UNT00847	2K16DB11	16000	480	115/60/1	13	134	
UNT00848	2K16DB12	16000	480	208/230/60/1	13	134	
UNT00850	2K26DB12	26000	800	208/230/60/1	12.7/11.8	201	

Notes: 1. Cooling capacity rating test conditions: Evaporator Air - 80F D.B./67 F W.B.; Condenser Water - 85 F E.W./95 F L.W.T.

SERVICEFIRST ITEM NO.	MFG. NO.	DESCRIPTION	WHERE USED	PRICE
UNT00843	2K07DB11	Nominal 7000 BTUs		
UNT00845	2K14DB11	Nominal 12500 BTUs		
UNT00846	2K14DB12	Nominal 12500 BTUs		
UNT00847	2K16DB11	Nominal 16000 BTUs		
UNT00848	2K16DB12	Nominal 16000 BTUs		
UNT00850	2K26DB12	Nominal 26000 BTUs		
KIT07307	SA-HK22-7	7 ft Flexible Hose Kit	All	
KIT07308	SA-HK22-20	20 ft Flexible Hose Kit	All	
KIT07309	SA-HK22-40	40 ft Flexible Hose Kit	All	

HVAC Supplies and Accessories



DUCT SMOKE DETECTORS BY SYSTEM SENSOR

100 Series Duct Smoke Detectors

SERVICEFIRST ITEM NO.	MFG. NO.	DESCRIPTION	PRICE
SEN01037	DH100ACDCP	Low flow 4-wire photoelectronic	
SEN00944	DH100ACDCI	4-wire ionization	
SEN01139	DH100ACDCLWP	NEMA4 watertight 4-wire low flow	

400 Series Bases

BAS01683	B404B	Base, detector, 6.6" x 2.75" x 1.5"	
BAS01792	B404BT	Base, detector, 24VAC/DC, 6.6" x 2.75" x 1.5"	

400 Series Smoke Detector Heads

SEN00912	1451DH	Sensor, smoke detector, ion, plug-in	
SEN01009	2451	Sensor, smoke detector, photo, plug-in	
SEN00915	1451DHHT	Sensor, smoke detector, ion, plug-in	

Sampling Tubes

TUB09379	ST-1.5	Tube, metal, 1' to 2'	
TUB09380	ST-3	Tube, metal, 2' to 4'	
TUB09381	ST-5	Tube, metal, 4' to 8'	
TUB09382	ST-10	Tube, metal, 8' to 12'	

High-Temperature Duct Smoke Detector

SEN00916	DH400ACDCIHT	Sensor, air, 32 to 158°F	
----------	--------------	--------------------------	--

High-Temperature Duct Smoke Detector Head

BOX01354	DH400OE-1	Enclosure, 18" x 12" x 6", unit	
----------	-----------	---------------------------------	--

Accessories

TUB09385	A2440-00	Tube, extension	
SEN00917	APA451	Annunciator	
SEN00918	RA400Z	Annunciator, 14 to 140°F	
SEN00919	RTS451	Remote, magnetic	
SEN00920	RTS451KEY	Remote, key	
TOL00914	CRT400	Tool	
MOD00861	MOD400R	Module	

DH100 Series Replacement Parts

SERVICEFIRST ITEM NO.	MFG. NO.	DESCRIPTION	PRICE
TUB09386	T80-71-00	Tube, plastic	
SRN00814	C58-205-200	Screen	
KIT06341	F36-00-00	Kit, filter	
BRD01725	A5064-00	Board	
BRD01726	A5069-00	Board	
MAG00012	M02-04-00	Magnet	
BRD01727	I57-1002-01	Insulator	

400 Series Replacement Parts

KIT06342	A2650-01	Kit, installation	
CAP00836	P48-21-00	Cap, end	
COV02911	C58-172-03	Cover	
KIT06343	F36-05-00	Kit, filter	
MAG00013	M02-04-01	Magnet	
CAB00851	MOD45R	Cord	

SIGNALING DEVICES BY SYSTEM SENSOR
Multi-Signaling Accessory

SERVICEFIRST ITEM NO.	MFG. NO.	DESCRIPTION	PRICE
SEN00970	SSK451	Sensor, multi-signaling accessory	

A20 Multi-Alert Horn/Strobe

TRM00026	MA12/24D	Sensor, horn, strobe, wall/ceiling, 12/24 VDC	
TRM00029	MASS24LO	Sensor, horn, strobe, wall, 24 VDC	

Multi-Alert Sounder and Accessory Strobes

TRM00031	PA400R	Sensor, sounder, 12/24 VDC, 90 dBA pulsed	
TRM00032	PA400W	Sensor, sounder, 12/24 VDC, 90 dBA pulsed	
TRM00033	PA400B	Sensor, sounder, 12/24 VDC, 90 dBA pulsed	
TRM00037	PS24LO	Sensor, strobe, 24 VDC	
TRM00038	PS24LOW	Sensor, strobe, 24 VDC	

Strobes Accessories

LEN00806	PS12/24SLENSW	Lens, strobe, wall mount	
LEN00807	PS12/24SLENSC	Lens, strobe, ceiling mount	
RES00837	A2143-10	Resistor, accessory	

CO2 SENSORS BY TELAIRE

SERVICEFIRST ITEM NO.	MFG. NO.	DESCRIPTION	PRICE
SEN01034	8001	Wall-mount w/o display	
SEN01010	8002	Wall-mount w/o display	
SEN01081	1308	Hand-held CO ₂ /temperature monitor	
SEN01086	7001	Sensor, Telaire hand-held, battery powered carbon dioxide and temperature	
KIT07826	2075	Kit, calibration kit for 8000 series and 7001 sensors from Telaire	
KIT07827	2072	Kit, user interface program for Telaire 8000 series sensors, software and cable	
BOX01459	1508	Box, aspiration box for duct mounting Telaire 8000 series sensors	
SER00004	SERVICE	Service, factory calibration service for Telaire 8000 series and 7001 sensors	
SEN01082	8007	Sensor, Telaire Ventostat 8007, duct mounted, no display, carbon dioxide	
SEN01083	8008	Sensor, Telaire Ventostat 8008, duct mounted, with display, carbon dioxide	
SEN01077	1380	Sensor, Telaire Blaq Box, measures temp, RH, CO, CO ₂ , Telaire no. 1380	

PREFABRICATED ROOF ACCESSORIES BY PORTALS PLUS
Shingle Flashing Systems

SERVICEFIRST ITEM NO.	MFG. NO.	SIZE
BAS01844	85009	1.25"-1.50"
BAS01845	85019	2"
BAS01846	85029	3"
BAS01847	85039	4"

Deck Mates

SERVICEFIRST ITEM NO.	MFG. NO.	OLD MFG. NO.	MODEL	SIZE (O.D. OF PIPE)	A	B	CASE QTY	PRICE
BAS01853	81036	T003	D.M. 3	1/4"-4"	4"	8"	15	
BAS01854	81050	T005	D.M. 5	4"-7"	5"	11"	10	
BAS01855	81085	T008	D.M. 8	7"-13"	6"	17"	5	
BAS01856	81101	T010	D.M. 10	13"-26"	8"	34"	1	





Alumi-Flash Systems

SERVICEFIRST ITEM NO.	MFG. NO.	DESCRIPTION	QTY	PRICE
BAS01848	22015	w/126 black cap	5	
BAS01849	22025	w/212 black cap	5	

Equipment Rails

2x4 Nailer and 18 ga. galv. Cap Standard

SERVICEFIRST ITEM NO.	MFG. NO.	DESCRIPTION	QTY	PRICE
BAS01850	35331	8" high x 3 ft long	1	
BAS01851	35341	8" high x 4 ft long	1	
BAS01852	35361	8" high x 6 ft long	1	

Stainless Steel Clamps—For All Systems (Bulk Package)

SERVICEFIRST ITEM	MFG. NO.	SIZE	QTY	PRICE
CMP00925	49008	3/4"- 1 3/4"	50	
CMP00926	49018	7/8"- 2 3/4"	50	
CMP00927	49048	2"- 7"	50	
CMP00928	49068	1 3/4"- 15"	50	

COPPER FITTINGS BY MUELLER

Adapter

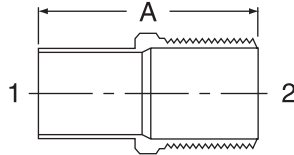

MUELLER STYLE - WC-401	ELKHART STYLE - 104	NIBCO STYLE - 9604	CONNECTION - C X M	PRICE			
SERVICEFIRST ITEM NO.	MFG. NO.	SIZE 1	SIZE 2	BOX QTY	APPROX. NET WT.	DIMENSION A	PRICE
ADP00924	W01106	1/4 x 1/4	1/4	50	0.03	49/64	
ADP00932	W01114	3/8 x 3/8	3/8	50	0.06	53/64	
ADP00907	W01115	3/8 x 1/4	1/4	50	0.03	21/32	
ADP00066	W01124	1/2 x 1/2	1/2	50	0.09	13/16	
ADP01013	W01125	1/2 x 3/8	3/8	50	0.06	21/32	
ADP01009	W01130	5/8 x 3/4	3/4	25	0.16	15/16	
ADP00383	W01131	5/8 x 1/2	1/2	50	0.08	13/16	
ADP01011	W01132	5/8 x 3/8	3/8	50	0.06	41/64	
ADP00926	W01138	3/4 x 3/4	3/4	25	0.14	11/64	
ADP00376	W01145	7/8 x 1	1	25	0.29	15/32	
ADP00005	W01146	7/8 x 3/4	3/4	25	0.14	29/32	
ADP00925	W01162	1 1/8 x 1 1/4	1 1/4	10	0.40	19/16	
ADP00002	W01163	1 1/8 x 1	1	10	0.24	19/64	
ADP00927	W01164	1 1/8 x 3/4	3/4	10	0.18	59/64	
ADP00908	W01187	2 1/8 x 2	2	5	0.87	1 19/64	
ADP01014	W01196	2 5/8 x 2 1/2	2 1/2	1	1.22	1 25/32	

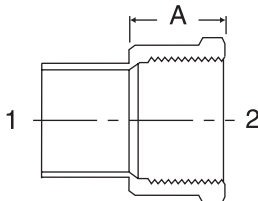

MUELLER STYLE - WC-402	ELKHART STYLE - 104	NIBCO STYLE - 9603	CONNECTION - C X F	PRICE			
SERVICEFIRST ITEM NO.	MFG. NO.	SIZE 1	SIZE 2	BOX QTY	APPROX. NET WT.	DIMENSION A	PRICE
ADP00922	W01206	1/4 x 1/4	1/4	100	0.04	21/32	
ADP00930	W01214	3/8 x 3/8	3/8	50	0.06	21/32	
ADP00303	W01224	1/2 x 1/2	1/2	50	0.10	1	
ADP00905	W01225	1/2 x 3/8	3/8	50	0.06	53/64	
ADP01010	W01230	5/8 x 3/4	3/4	25	0.15	13/64	
ADP00937	W01231	5/8 x 1/2	1/2	50	0.10	27/32	
ADP00923	W01233	5/8 x 1/4	1/4	50	0.05	1/2	
ADP01012	W01238	3/4 x 3/4	3/4	50	0.14	57/64	
ADP00430	W01245	7/8 x 1	1	25	0.24	15/32	
ADP00322	W01246	7/8 x 3/4	3/4	25	0.14	27/32	
ADP00931	W01261	1 1/8 x 1 1/4	1 1/4	10	0.28	17/32	
ADP00426	W01263	1 1/8 x 1	1	25	0.24	31/32	
ADP00936	W01280	1 5/8 x 1 1/4	1 1/4	5	0.42	29/32	
ADP00428	W01287	2 1/8 x 2	2	1	0.74	15/16	
ADP00906	W01296	2 5/8 x 2 1/2	2 1/2	1	1.19	15/16	

Bushing—Flush

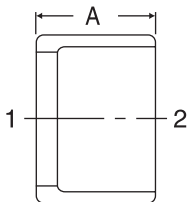

MUELLER STYLE - WC-106	ELKHART STYLE - 119	NIBCO STYLE - 9618	CONNECTION - FTG X C	PRICE			
SERVICEFIRST ITEM NO.	MFG. NO.	SIZE 1	SIZE 2	BOX QTY	APPROX. NET WT.	DIMENSION A	PRICE
FTG00159	W01706	3/8 x 1/4	1/4	100	0.01	3/8	
BUS00978	W01712	3/8 x 1/4	1/4	100	0.01	3/8	
BUS00051	W01715	1/2 x 3/8	3/8	100	0.01	7/16	
BUS00979	W01717	5/8 x 1/2	1/2	100	0.02	9/16	
BUS00980	W01720	5/8 x 3/8	3/8	100	0.04	9/16	
BUS00981	W01725	3/4 x 5/8	5/8	50	0.03	11/16	
BUS00448	W01726	7/8 x 3/4	3/4	50	0.04	13/16	
BUS01378	W01727	7/8 x 5/8	5/8	50	0.08	13/16	
BUS00982	W01737	1 1/8 x 7/8	7/8	50	0.13	31/32	
BUS01379	W01738	1 1/8 x 7/8	7/8	50	0.13	31/32	
BUS00983	W01739	1 1/8 x 5/8	5/8	25	0.22	31/32	
BUS00984	W01743	1 1/8 x 5/8	5/8	25	0.22	31/32	
BUS01354	W01745	1 3/8 x 1 1/8	1 1/8	10	0.16	1 1/32	
BUS00985	W01750	1 5/8 x 1 3/8	1 3/8	10	0.22	1 5/32	
BUS00986	W01758	2 1/8 x 1 5/8	1 5/8	10	0.68	1 13/32	

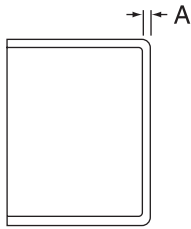
CAP

MUELLER STYLE - WC-415		ELKHART STYLE - 117			NIBCO STYLE - 9617	CONNECTION - C
SERVICEFIRST ITEM NO.	MFG. NO.	SIZE 1	BOX QTY	APPROX. NET WT.	DIMENSION A	PRICE
CAP00896	W07002	1/4	50		1/32	
CAP00131	W07004	3/8	50	0.01	1/32	
CAP00861	W07006	1/2	50	0.01	1/32	
CAP00285	W07007	5/8	100	0.02	1/32	
CAP00862	W07008	3/4	50	0.03	3/64	
CAP00863	W07009	7/8	50	0.04	3/64	
CAP00010	W07011	1 1/8	50	0.08	3/64	
CAP00441	W07012	1 3/8	25	0.11	3/64	
CAP00877	W07013	1 5/8	25	0.18	1/16	
CAP00516	W07014	2 1/8	1	0.30	1/16	
CAP00416	W07015	2 5/8	1	0.48	5/64	

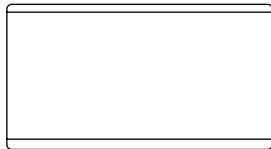
Coupling - No Stop

MUELLER STYLE - WC-400NS		ELKHART STYLE - 101			NIBCO STYLE - 9601	CONNECTION - C X C
SERVICEFIRST ITEM NO.	MFG. NO.	SIZE 1	BOX QTY	APPROX. NET WT.	DIMENSION A	PRICE
CPL00133	W01900	1/4	100	0.01		
CPL00897	W01901	3/8	50	0.01		
CPL00898	W01902	1/2	50	0.02		
CPL00812	W01903	5/8	100	0.03		
CPL00899	W01904	3/4	25	0.04		
CPL00008	W01905	7/8	50	0.06		
CPL00473	W01906	1 1/8	25	0.11		
CPL00900	W01907	1 3/8	25	0.15		
CPL00471	W01908	1 5/8	10	0.21		
CPL00901	W01909	2 1/8	1	0.38		
CPL00229	W01910	2 5/8	1	0.68		
CPL00914	W01911	3 1/8	1	1.06		

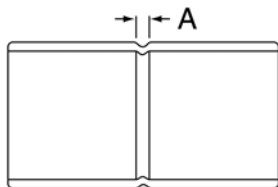
Coupling - Rolled Stop

MUELLER STYLE - WC-400		ELKHART STYLE - 100			NIBCO STYLE - 9600-RS	CONNECTION - C X C
SERVICEFIRST ITEM NO.	MFG. NO.	SIZE 1	BOX QTY	APPROX. NET WT.	DIMENSION A	PRICE
CPL00936	W01000	1/4	100		3/64	
CPL00874	W01001	3/16	100		1/16	
CPL00875	W01003	1/4	100	0.01	1/16	
CPL00877	W01009	3/8	50	0.01	1/16	
CPL00880	W01017	1/2	50	0.02	1/16	
CPL00881	W01022	5/8	100	0.03	1/16	
CPL00882	W01028	3/4	50	0.04	1/16	
CPL00923	W01034	7/8	50	0.06	1/16	
CPL00937	W01040	1	25	0.09	1/16	
CPL00892	W01047	1 1/8	25	0.11	1/16	
CPL00034	W01055	1 3/8	25	0.15	1/16	
CPL00884	W01062	1 1/2	25	0.22	1/16	
CPL00885	W01063	1 5/8	150	0.21	1/16	
CPL00009	W01072	2 1/8	10	0.38	1/16	
CPL00888	W01082	2 5/8	1	0.68	3/16	
CPL00890	W01092	3 1/8	1	1.03	3/16	
CPL01003	W10100	3 5/8	1	1.40	3/16	

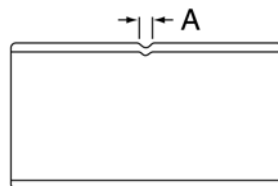
Coupling - Staked Stop

MUELLER STYLE - WC-400		ELKHART STYLE - 100			NIBCO STYLE - 9600-RS	CONNECTION - C X C
SERVICEFIRST ITEM NO.	MFG. NO.	SIZE 1	BOX QTY	APPROX. NET WT.	DIMENSION A	PRICE
CPL00992	W10141	1/4	100	0.01	1/16	
CPL00879	W10142	5/16	100	0.01	1/16	
CPL00910	W10143	3/8	50	0.01	1/16	
CPL00993	W10144	1/2	50	0.02	1/16	
CPL00911	W10145	5/8	100	0.03	1/16	
CPL00994	W10157	3/4	25	0.04	1/16	
CPL00931	W10146	7/8	50	0.06	1/16	
CPL00033	W10147	1 1/8	25	0.11	1/16	
CPL00912	W10148	1 3/8	25	0.15	1/16	
CPL00913	W10149	1 5/8	10	0.21	1/16	
CPL00010	W10150	2 1/8	1	0.38	1/16	
CPL00343	W10151	2 5/8	1	0.68	3/16	
CPL01004	W10153	3 5/8	1	1.48	3/16	

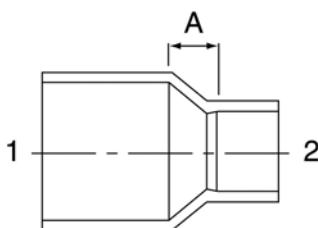
Coupling - Reducing

MUELLER STYLE - WC-400R		ELKHART STYLE - 101R			NIBCO STYLE - 9600	CONNECTION - C X C
SERVICEFIRST ITEM NO.	MFG. NO.	SIZE 1	BOX QTY	APPROX. NET WT.	DIMENSION A	PRICE
CPL00876	W01004	1/4 x 3/16	50	0.01	5/32	
CPL00981	W01005	1/4 x 1/8	50		3/16	
CPL00878	W01010	3/8 x 5/16	50	0.01	3/32	
FTG00170	W01011	3/8 x 1/4	50	0.01	3/16	
CPL00355	W01019	1/2 x 3/8	50	0.02	7/32	
CPL00902	W01021	1/2 x 1/4	50	0.02	3/8	

MUELLER STYLE - WC-415		ELKHART STYLE - 117			NIBCO STYLE - 9617	CONNECTION - C X C
SERVICEFIRST ITEM NO.	MFG. NO.	SIZE	BOX QTY	APPROX. NET WT.	DIMENSION A	PRICE
CPL00376	W01023	5/8 x 1/2	350	0.03	1/8	
CPL00478	W01025	5/8 x 3/8	100	0.03	19/64	
CPL00883	W01029	3/4 x 5/8	100	0.05	1/4	
CPL00461	W01030	3/4 x 1/2	100	0.03	3/16	
CPL00905	W01031	3/4 x 3/8	100	0.04	5/16	
CPL00354	W01035	7/8 x 3/4	100	0.06	13/64	
CPL00307	W01036	7/8 x 5/8	50	0.08	19/64	
CPL00230	W01037	7/8 x 1/2	50	0.06	13/32	
CPL00962	W01038	7/8 x 3/8	50	0.06	3/8	
BUS00225	W01049	1 1/8 x 7/8	25	0.13	11/32	
CPL00350	W01050	1 1/8 x 3/4	25	0.10	23/64	
CPL00313	W01051	1 1/8 x 5/8	25	0.11	13/32	
CPL00903	W01052	1 1/8 x 1/2	25	0.10	15/32	
CPL00308	W01056	1 3/8 x 1 1/8	10	0.18	9/32	
CPL00906	W01058	1 3/8 x 7/8	10	0.17	13/32	
CPL00907	W01060	1 3/8 x 7/8	10	0.15	17/32	
CPL00356	W01064	1 5/8 x 1 3/8	10	0.24	5/16	
CPL00886	W01065	1 5/8 x 1 1/8	10	0.24	19/32	
CPL00908	W01067	1 5/8 x 7/8	10	0.22	19/32	
CPL00909	W01069	1 5/8 x 5/8	10	0.23	25/32	
FTG00166	W01073	2 1/8 x 1 5/8	1	0.39	15/32	
CPL00887	W01074	2 1/8 x 1 3/8	1	0.41	35/64	
CPL00904	W01075	2 1/8 x 1 1/8	1	0.38	13/16	
ADP00460	W01083	2 5/8 x 2 1/8	1	0.68	19/32	
CPL00889	W01084	2 5/8 x 1 5/8	1	0.72	7/8	
FTG00167	W01093	3 1/8 x 2 5/8	1	1.00	1/2	
CPL00891	W01094	3 1/8 x 2 1/8	1	1.02	15/16	

45° Elbow

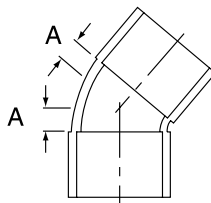

MUELLER STYLE - WE-504		ELKHART STYLE - 106			NIBCO STYLE - 9606	CONNECTION - C X C
SERVICEFIRST ITEM NO.	MFG. NO.	SIZE	BOX QTY	APPROX. NET WT.	DIMENSION A	PRICE
ELL00141	W03005	1/4	50	0.01	3/16	
ELL00893	W03012	3/8	50	0.01	3/16	
ELL00933	W03021	1/2	50	0.02	13/64	
ELL00895	W03026	5/8	50	0.04	17/64	
ELL00896	W03030	3/4	50	0.06	5/16	
ELL00897	W03034	7/8	25	0.1	23/64	
ELL00898	W03044	1 1/8	25	0.18	15/32	
ELL00899	W03050	1 3/8	10	0.21	7/16	
ELL00900	W03055	1 5/8	10	0.3	1/2	
ELL00901	W03059	2 1/8	10	0.55	5/8	
ELL00902	W03063	2 5/8	5	1.41	19/16	
ELL00931	W03067	3 1/8	2	1.87	1 21/32	
ELL00972	W03070	3 5/8	2	3.35	1 3/4	

45° Elbow

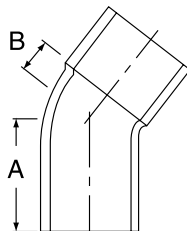

MUELLER STYLE - WE-505		ELKHART STYLE - 106-2			NIBCO STYLE - 9606-2	CONNECTION - FTG X C
SERVICEFIRST ITEM NO.	MFG. NO.	SIZE	BOX QTY	APPROX. NET WT.	DIMENSION A	DIMENSION B
ELL00903	W03312	3/8	100	0.01	9/16	3/16
ELL00904	W03321	1/2	100	0.02	2 1/32	13/64
ELL00327	W03326	5/8	50	0.04	13/16	17/64
ELL00906	W03330	3/4	50	0.06	1	5/16
ELL00907	W03334	7/8	25	0.1	1 11/64	23/64
ELL00908	W03344	1 1/8	25	0.17	1 7/16	15/32
ELL00909	W03350	1 3/8	10	0.31	1 13/16	25/32
ELL00910	W03355	1 5/8	10	0.43	2 5/64	15/16
ELL00911	W03359	2 1/8	5	0.86	2 41/64	1 1/4
ELL00912	W03363	2 5/8	2	1.43	3 3/32	1 9/16
ELL00913	W03368	3 1/8	2	1.92	3 3/8	1 21/32

90° Elbow - Close Rough

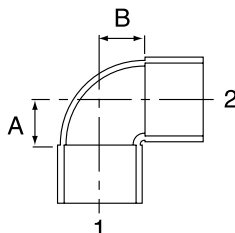

MUELLER STYLE - WE-500		ELKHART STYLE - 107-C			NIBCO STYLE - 9607-I	CONNECTION - C X C
SERVICEFIRST ITEM NO.	MFG. NO.	SIZE	BOX QTY	APPROX. NET WT.	DIMENSION A	DIMENSION B
ELL00235	W02003	1/4	50	0.01	3/8	3/8
ELL00101	W02009	3/8	50	0.02	3/8	3/8
ELL00114	W02017	1/2	50	0.03	1/2	1/2
ELL00109	W02022	5/8	100	0.05	19/32	19/32
ELL00094	W02028	3/4	50	0.1	7/8	7/8
ELL00111	W02034	7/8	50	0.11	53/64	53/64
ELL00875	W02040	1	20	0.22	1 1/8	1 1/8
ELL00115	W02047	1 1/8	25	0.2	1 5/64	1 5/64
ELL00877	W02084	1 3/8	10	0.31	1 3/32	1 3/32
ELL00203	W02085	1 5/8	10	0.43	1 7/32	1 7/32

MUELLER STYLE - WE-505		ELKHART STYLE - 106-2			NIBCO STYLE - 9606-2		CONNECTION - FTG X C
SERVICEFIRST ITEM NO.	MFG. NO.	SIZE	BOX QTY	APPROX. NET WT.	DIMENSION A	DIMENSION B	PRICE
ELL00325	W02086	2 $\frac{1}{8}$	10	0.86	1 $\frac{9}{16}$	1 $\frac{9}{16}$	
ELL00878	W02087	2 $\frac{5}{8}$	5	1.4	1 $\frac{13}{16}$	1 $\frac{13}{16}$	
ELL00918	W02088	3 $\frac{1}{8}$	5	1.99	2 $\frac{1}{16}$	2 $\frac{1}{16}$	

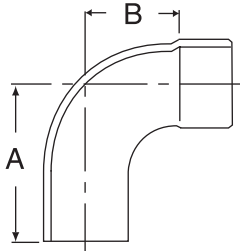
90° Elbow – Close Rough

MUELLER STYLE - WE-503		ELKHART STYLE - 107-C-2			NIBCO STYLE - 9607-2		CONNECTION - C X C	
SERVICEFIRST ITEM NO.	MFG. NO.	SIZE 1	SIZE 2	BOX QTY	APPROX. NET WT.	DIMENSION A	DIMENSION B	PRICE
ELL00920	W2305	1/4		50	.01	3/4	3/8	
ELL00921	W2312	1/2		50	.02	3/4	3/8	
ELL00100	W02321	1/2		50	.03	1 $\frac{5}{16}$	1/2	
ELL00922	W02326	5/8		50	.05	1 $\frac{5}{32}$	1 $\frac{9}{32}$	
ELL00217	W02330	3/4		25	.10	1 $\frac{7}{16}$	7/8	
ELL00286	W02334	7/8		25	.11	1 $\frac{5}{8}$	1 $\frac{3}{16}$	
ELL00238	W02344	1 $\frac{1}{8}$		25	.21	2 $\frac{1}{32}$	1 $\frac{1}{16}$	
ELL00244	W02384	1 $\frac{3}{8}$		25	.31	2 $\frac{5}{64}$	1 $\frac{1}{16}$	
ELL00212	W02385	1 $\frac{5}{8}$		10	.43	2 $\frac{3}{8}$	1 $\frac{7}{32}$	
ELL00206	W02386	2 $\frac{1}{8}$		10	.86	3 $\frac{3}{64}$	1 $\frac{19}{32}$	
ELL00317	W02387	2 $\frac{1}{8}$		5	1.36	3 $\frac{11}{32}$	1 $\frac{13}{16}$	
ELL00290	W02388	3 $\frac{1}{8}$		2	1.99	3 $\frac{25}{32}$	2 $\frac{1}{16}$	

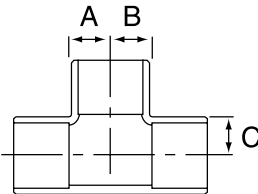
Tee

MUELLER STYLE - WT-600		ELKHART STYLE - 111			NIBCO STYLE - 9611		CONNECTION - C X C X C			
SERVICEFIRST ITEM NO.	MFG. NO.	SIZE 1	SIZE 2	SIZE 3	BOX QTY	APPROX. NET WT.	DIMENSION A	DIMENSION B	DIMENSION C	PRICE
TEE00033	W04000	3/8			50	0.02	1 $\frac{3}{64}$	1 $\frac{3}{64}$	3/16	
TEE00143	W04001	1/2			50	0.05	1 $\frac{7}{64}$	1 $\frac{7}{64}$	1/4	
TEE00181	W04006	5/8			50	0.06	2 $\frac{1}{64}$	2 $\frac{1}{64}$	2 $\frac{1}{64}$	
TEE00140	W04017	3/4			25	0.12	1 $\frac{3}{32}$	1 $\frac{3}{32}$	2 $\frac{5}{64}$	
TEE00081	W04031	7/8			25	0.17	1 $\frac{5}{32}$	1 $\frac{5}{32}$	2 $\frac{9}{64}$	
TEE00899	W04034	7/8	7/8	1/2						
TEE00102	W04048	1 $\frac{1}{8}$			10	0.31	3 $\frac{7}{64}$	3 $\frac{7}{64}$	9/16	
TEE00911	W04049	1 $\frac{1}{8}$	1 $\frac{1}{8}$	7/8	10	0.27	1 $\frac{5}{32}$	1 $\frac{5}{32}$	4 $\frac{9}{64}$	
TEE00888	W04052	1 $\frac{1}{8}$	1 $\frac{1}{8}$	1/2	10	0.21	2 $\frac{3}{64}$	2 $\frac{3}{64}$	1 $\frac{3}{32}$	
TEE00896	W04055	1 $\frac{1}{8}$	7/8	1 $\frac{1}{8}$	10	0.24	1 $\frac{9}{32}$	1 $\frac{3}{64}$	5/8	
TEE00886	W04056	1 $\frac{1}{8}$	7/8	7/8	10	0.30	1 $\frac{5}{32}$	4 $\frac{9}{64}$	4 $\frac{9}{64}$	
TEE00889	W04058	1 $\frac{1}{8}$	7/8	5/8	10	0.22	2 $\frac{3}{64}$	4 $\frac{1}{64}$	2 $\frac{1}{32}$	
TEE00910	W04062	1 $\frac{1}{8}$	5/8	7/8	10	0.32	1 $\frac{5}{32}$	1 $\frac{5}{32}$	4 $\frac{9}{64}$	
TEE00127	W04068	1 $\frac{3}{8}$			5	0.50	2 $\frac{3}{32}$	2 $\frac{3}{32}$	4 $\frac{5}{64}$	
TEE00915	W04070	1 $\frac{3}{8}$	1 $\frac{3}{8}$	7/8	5	0.33	2 $\frac{9}{64}$	2 $\frac{9}{64}$	1 $\frac{3}{16}$	
TEE00895	W04073	1 $\frac{3}{8}$	1 $\frac{1}{8}$	1 $\frac{3}{8}$	5	0.54	2 $\frac{3}{32}$	1 $\frac{7}{32}$	4 $\frac{9}{64}$	
TEE00900	W04074	1 $\frac{3}{8}$	1 $\frac{1}{8}$	1 $\frac{1}{8}$	5	0.53	1 $\frac{9}{32}$	1 $\frac{1}{8}$	5 $\frac{3}{64}$	
TEE00228	W04075	1 $\frac{3}{8}$	1 $\frac{1}{8}$	7/8	5	0.38	2 $\frac{9}{64}$	5 $\frac{9}{64}$	1 $\frac{3}{16}$	
TEE00152	W04078	1 $\frac{3}{8}$	7/8	1 $\frac{3}{8}$	5	0.56	2 $\frac{3}{32}$	1 $\frac{3}{8}$	4 $\frac{5}{64}$	
TEE00845	W04084	1 $\frac{5}{8}$			5	0.70	5 $\frac{3}{64}$	5 $\frac{3}{64}$	5 $\frac{3}{64}$	
TEE00144	W04090	1 $\frac{5}{8}$	1 $\frac{3}{8}$	1 $\frac{5}{8}$	5	0.78	2 $\frac{7}{32}$	1 $\frac{3}{16}$	5 $\frac{3}{64}$	
TEE00885	W04091	1 $\frac{5}{8}$	1 $\frac{3}{8}$	1 $\frac{3}{8}$	5	0.72	4 $\frac{5}{64}$	1 $\frac{3}{16}$	1 $\frac{5}{16}$	
TEE00921	W04093	1 $\frac{5}{8}$	1 $\frac{3}{8}$	7/8	5	0.60	4 $\frac{5}{64}$	1 $\frac{21}{64}$	1 $\frac{5}{8}$	
TEE00909	W04095	1 $\frac{5}{8}$	1 $\frac{1}{8}$	1 $\frac{5}{8}$	5	0.80	5 $\frac{3}{64}$	1 $\frac{23}{32}$	5 $\frac{3}{64}$	
TEE00897	W04097	1 $\frac{5}{8}$	1 $\frac{1}{8}$	1 $\frac{1}{8}$	5	0.68	2 $\frac{3}{32}$	1 $\frac{29}{64}$	1 $\frac{19}{32}$	
TEE00206	W40102	2 $\frac{1}{8}$			5	1.60	1 $\frac{3}{32}$	1 $\frac{3}{32}$	1 $\frac{3}{32}$	
TEE00917	W40103	2 $\frac{1}{8}$	2 $\frac{1}{8}$	1 $\frac{5}{8}$	5	1.19	2 $\frac{7}{32}$	2 $\frac{7}{32}$	1 $\frac{13}{64}$	
TEE00891	W40109	2 $\frac{1}{8}$	1 $\frac{5}{8}$	2 $\frac{1}{8}$	2	1.60	1 $\frac{3}{32}$	1 $\frac{63}{64}$	1 $\frac{3}{32}$	
TEE00894	W40110	2 $\frac{1}{8}$	1 $\frac{5}{8}$	1 $\frac{5}{8}$	2	1.19	2 $\frac{7}{32}$	1 $\frac{23}{32}$	1 $\frac{7}{32}$	
TEE00890	W40111	2 $\frac{1}{8}$	1 $\frac{5}{8}$	1 $\frac{3}{8}$	2	1.34	2 $\frac{7}{32}$	1 $\frac{23}{32}$	1 $\frac{27}{32}$	
TEE00901	W40117	2 $\frac{1}{8}$	1 $\frac{3}{8}$	1 $\frac{3}{8}$	2	1.28	2 $\frac{7}{32}$	1 $\frac{27}{32}$	1 $\frac{27}{32}$	
TEE00919	W40122	1 $\frac{3}{8}$	1 $\frac{3}{8}$	2 $\frac{1}{8}$	2	1.68	2 $\frac{1}{16}$	2 $\frac{1}{16}$	1 $\frac{3}{32}$	
TEE00916	W40125	2 $\frac{5}{8}$	2 $\frac{5}{8}$	1 $\frac{5}{8}$	2	1.87	1 $\frac{3}{32}$	1 $\frac{3}{32}$	2 $\frac{5}{16}$	
TEE00893	W40130	2 $\frac{5}{8}$	2 $\frac{1}{8}$	2 $\frac{5}{8}$	4	2.24	1 $\frac{5}{16}$	2 $\frac{7}{16}$	1 $\frac{3}{8}$	
TEE00912	W40132	2 $\frac{5}{8}$	2 $\frac{1}{8}$	1 $\frac{5}{8}$	4	2.00	1 $\frac{5}{64}$	2 $\frac{11}{64}$	2 $\frac{7}{16}$	
TEE00918	W40137	2 $\frac{5}{8}$	1 $\frac{5}{8}$	5/8	4	2.28	1 $\frac{5}{16}$	2 $\frac{49}{64}$	1 $\frac{3}{8}$	
TEE00892	W40139	2 $\frac{5}{8}$	1 $\frac{5}{8}$	1 $\frac{5}{8}$	4	2.04	1 $\frac{3}{32}$	2 $\frac{27}{64}$	2 $\frac{7}{16}$	
TEE00920	W40144	2 $\frac{1}{8}$	2 $\frac{1}{8}$	2 $\frac{5}{8}$	1	2.41	1 $\frac{11}{32}$	1 $\frac{11}{32}$	1 $\frac{3}{32}$	
TEE00914	W40156	3 $\frac{1}{8}$	2 $\frac{5}{8}$	1 $\frac{5}{8}$	2	2.61	1 $\frac{5}{64}$	2 $\frac{9}{32}$	2 $\frac{11}{16}$	
TEE00906	W40158	3 $\frac{1}{8}$	2 $\frac{5}{8}$	2 $\frac{5}{8}$	2	3.30	1 $\frac{19}{32}$	2 $\frac{13}{16}$	2 $\frac{27}{32}$	
TEE00923	W40159	3 $\frac{1}{8}$	2 $\frac{5}{8}$	3 $\frac{1}{8}$	2	5.20	1 $\frac{19}{32}$	2 $\frac{9}{4}$	1 $\frac{5}{8}$	
TEE00907	W40167	3 $\frac{1}{8}$	2 $\frac{1}{8}$	3 $\frac{1}{8}$	2	4.10	1 $\frac{19}{32}$	3 $\frac{1}{16}$	1 $\frac{41}{64}$	
TEE00904	W40220	2 $\frac{5}{8}$	1 $\frac{3}{8}$	2 $\frac{5}{8}$	4	2.35	1 $\frac{5}{16}$	2 $\frac{7}{8}$	1 $\frac{3}{8}$	
TEE00898	W40232	7/8	1/2	1/2	25	0.14	2 $\frac{1}{64}$	5 $\frac{1}{64}$	5 $\frac{1}{64}$	
TEE00922	W40313	1 $\frac{5}{16}$			50	0.01	1 $\frac{3}{64}$	1 $\frac{3}{64}$	16-Mar	
TEE00063	W40306	1/4			100	0.01	5/32	5/32	5/32	

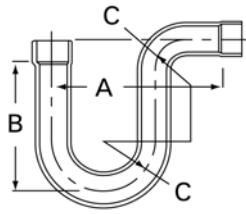

P-Trap – Suction Line

MUELLER STYLE - WE-554P		ELKHART STYLE - N/A		NIBCO STYLE - 9698		CONNECTION - C X C		
SERVICEFIRST ITEM NO.	MUELLER PN	SIZE 1	SIZE 2	BOX QTY	APPROX. NET WT.	DIMENSION A	DIMENSION B	PRICE
TRP00025	W60999	5/8		10	.39			
TRP00026	W61008	3/4		10	.52			
TRP00027	W61000	7/8		5	.60			
TRP00028	W61001	1 1/8		3	.86			
TRP00029	W61002	1 3/8		4	1.19			
TRP00030	W61003	1 5/8		4	2.27			
TRP00023	W61009	2 1/8		1	3.8			

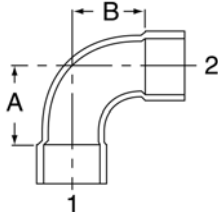

90° Elbow – Long Radius

MUELLER STYLE - WE-500L		ELKHART STYLE - 107-L		NIBCO STYLE - 9607-LT		CONNECTION - C X C	
ELL00951	W02701	3/16		50	0.01	5/16	5/16
ELL00882	W02715	1/4		50	0.01	1/2	1/2
ELL00881	W02710	5/16		50	0.01	9/16	9/16
ELL00883	W02716	3/8		50	0.02	3/4	3/4
ELL00046	W02717	1/2		50	0.04	3/4	3/4
ELL00884	W02722	5/8		50	0.06	7/8	7/8
ELL00885	W02728	3/4		50	0.11	1 1/8	1 1/8
ELL00016	W02734	7/8		25	0.15	1 3/16	1 3/16
ELL00019	W02747	1 1/8		10	0.26	1 1/2	1 1/2
ELL00932	W02054	1 1/4		50	0.33	1 7/8	1 7/8
ELL00018	W02055	1 3/8		10	0.44	1 7/8	1 7/8
ELL00050	W02063	1 5/8		5	0.61	2 1/4	2 1/4
ELL00010	W02072	2 1/8		5	1.19	2 7/8	2 7/8
ELL00349	W02082	2 5/8		5	2.06	3 21/32	3 21/32
ELL00919	W02092	3 1/8		2	3.05	4 5/8	4 5/8
ELL00925	W02093	3 5/8		1	4.95	4 29/32	4 29/32

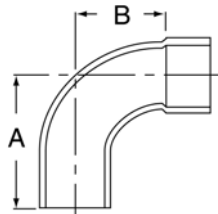

90° Elbow – Long Radius

MUELLER STYLE - WE-503L		ELKHART STYLE - 107-L-2		NIBCO STYLE - 9607-2-LT		CONNECTION - FTG X C	
ELL00886	W02809	5/16		50	0.03	1 1/8	3/4
ELL00215	W02817	3/8		50	0.04	1 3/16	3/4
ELL00888	W02822	1/2		50	0.07	1 3/8	7/8
ELL00889	W02828	5/8		25	0.11	1 13/16	1 1/8
ELL00890	W02834	3/4		25	0.15	2	1 3/16
ELL00891	W02847	7/8		10	0.27	2 15/32	1 1/2
ELL00879	W02350	1 1/8		10	0.42	2 29/32	1 7/8
ELL00205	W02355	1 1/4			0.6	3 7/16	2 1/4
ELL00207	W02359	2 1/8		5	1.21	4 9/32	2 7/8
ELL00880	W02363	2 5/8		5	2.08	5 5/32	3 21/32

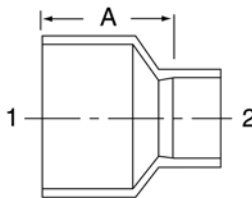

Fitting Reducer

MUELLER STYLE - WC-403		ELKHART STYLE - 118		NIBCO STYLE - 9600-2		CONNECTION - FTG X C	
FTG00894	W01302	1/4	1/8	50	0.01	1 7/32	
FTG00841	W01306	3/8	1/4	50	0.02	3/8	
BUS00066	W01312	1/2	3/8	50	0.02	5/8	
FTG00842	W01314	1/2	1/4	50	0.01	19/32	
FTG00003	W01315	5/8	1/2	50	0.03	3/4	
FTG00843	W01317	5/8	3/8	50	0.03	25/32	
FTG00844	W01320	3/4	5/8	100	0.03	7/8	
CPL00369	W01321	3/4	1/2	100	0.04	29/32	
FTG00845	W01322	3/4	3/8	100	0.03	7/8	
BUS00484	W01325	7/8	3/4	50	0.08	31/32	
FTG00846	W01326	7/8	5/8	50	0.06	61/64	
FTG00847	W01327	7/8	1/2	50	0.05	1 1/8	
BUS00352	W01337	1 1/8	7/8	25	0.11	1 7/64	
FTG00857	W01338	1 1/8	3/4	25	0.09	1 1/4	
FTG00858	W01339	1 1/8	5/8	25	0.10	1 11/32	
FTG00859	W01340	1 1/8	1/2	20	0.08	1 3/8	
CPL00027	W01343	1 3/8	1 1/8	10	0.17	1 7/32	
BUS00002	W01345	1 3/8	7/8	10	0.15	1 11/32	
FTG00862	W01347	1 3/8	5/8	10	0.14	1 1/2	
BUS00004	W01350	1 5/8	1 3/8	10	0.21	1 13/32	
BUS00015	W01351	1 5/8	1 1/8	10	0.22	1 17/32	
FTG00860	W01353	1 5/8	7/8	10	0.21	1 11/16	
FTG00863	W01355	1 5/8	5/8	10	0.21	1 3/4	
BUS00014	W01358	2 1/8	1 5/8	1	0.39	1 27/32	
FTG00848	W01359	2 1/8	1 3/8	1	0.38	2 1/32	
FTG00861	W01360	2 1/8	1 1/8	1	0.40	2 1/8	
FTG00849	W01367	2 5/8	2 1/8	1	0.63	2 1/32	
FTG00850	W01368	2 5/8	1 5/8	1	0.58	2 7/32	
BUS00011	W01376	3 1/8	2 5/8	1	0.93	2 1/32	
FTG00851	W01377	3 1/8	2 1/8	1	0.96	2 1/2	

COPPER COIL AND PIPE BY WOLVERINE (U.S. ONLY)

- Ready to deliver
- Nitrogen-purged ACR pipe
- Capped and cleaned for the highest possible quality product
- Coils sizes: 1/8" to 1 5/8"
- Straight length pipe sizes: 3/8" to 4 1/8"
- Stocked for rapid delivery

Pipe by Wolverine

SERVICEFIRST ITEM NO.	DESCRIPTION	WALL THICKNESS	LENGTH FT	LBS/PCS	PRICE
Straight length ACR					
PIP00882	3/8" OD.	0.030	20	2.44	
PIP00883	1/2" OD.	0.035	20	3.84	
PIP00884	5/8" OD.	0.040	20	5.53	
PIP00885	3/4" OD.	0.042	20	7.02	
PIP00886	7/8" OD.	0.045	20	8.83	
PIP00887	1 1/8" OD.	0.050	20	12.71	
PIP00888	1 3/8" OD.	0.055	20	17.15	
PIP00889	1 5/8" OD.	0.060	20	22.12	
PIP00890	2 1/8" OD.	0.070	20	33.95	
PIP00891	2 5/8" OD.	0.080	20	48.11	
PIP00892	3 1/8" OD.	0.090	20	64.60	
PIP00893	3 5/8" OD.	0.100	20	84.23	
PIP00894	4 1/8" OD.	0.110	20	104.37	

Copper Coil by Wolverine
Refrigeration coils ACR

COI01017	1/8" OD.	0.030	50		
COI01018	3/16" OD.	0.030	50		
COI01019	1/4" OD.	0.030	50		
COI01020	5/16" OD.	0.032	50		
COI01021	3/8" OD.	0.032	50		
COI01022	1/2" OD.	0.032	50		
COI01023	5/8" OD.	0.035	50		
COI01024	3/4" OD.	0.035	50		
COI01025	7/8" OD.	0.045	50		
COI01026	1 1/8" OD.	0.050	50	31.75	
COI01027	1 3/8" OD.	0.055	50	42.85	
COI01028	1 5/8" OD.	0.060	50	55.42	

EZ-TRAP

SERVICEFIRST ITEM NO.	MFG. NO.	DESCRIPTION	PRICE
TRP00011	EZT-110	Standard, 3/4" cross trap kit	
TRP00010	EZT-120	Standard, 3/4" cross trap kit Bramec Super-Pan® plastic secondary drain pan	
TRP00031	EZT-119	Trap, 1" cross trap kit	
TRP00032	EZT-225	Trap, drain pan overflow cut-off switch kit, 3/4"	

RECTORSEAL EZ KLEAR
3-way clean-out fitting

SERVICEFIRST ITEM NO.	MFG. NO.	DESCRIPTION	PRICE
FTG00868	97585	Fitting, Easy Klear 3-way clean-out valve	

BRAMEC SUPER-PAN PLASTIC SECONDARY DRAIN PAN

Manufactured from impact-resistant, high-density polyethylene plastic sheet creating a virtually unbreakable pan. Rolled edges for durability and strength. Ribbed bottoms for rigidity. Structurally engineered corners for strength. No rust - no breakage - no leakage. Drain location LS = long side; SS = short side; N = no hole. 3/4" PVC fittings supplied with each pan. Available in over 25 convenient sizes. Drain pans are black in color and 2 1/2" deep. SBCCI PST and ESI Report No. 9502 (Refer to this Evaluation Report for [Southern Building] code compliance).



SERVICEFIRST ITEM NO.	MFG. NO.	DESCRIPTION	PRICE
PAN02399	19719	12" x 46" bottom, 14" x 48" overall, drain: LS	
PAN02400	19720	12" x 46" bottom, 14" x 48" overall, drain: SS	
PAN02401	19747	12" x 46" bottom, 14" x 48" overall, drain: N	
PAN02402	19721	18" x 38" bottom, 20" x 40" overall, drain: LS	
PAN02403	19722	18" x 38" bottom, 20" x 40" overall, drain: SS	
PAN02404	19748	18" x 38" bottom, 20" x 40" overall, drain: N	
PAN02405	19723	18" x 46" bottom, 20" x 48" overall, drain: LS	
PAN02406	19724	18" x 46" bottom, 20" x 48" overall, drain: SS	
PAN02407	19749	18" x 46" bottom, 20" x 48" overall, drain: N	
PAN02408	19725	24" x 24" bottom, 26" x 26" overall, drain: S	
PAN02409	19750	24" x 24" bottom, 26" x 26" overall, drain: N	

SERVICEFIRST ITEM NO.	MFG. NO.	DESCRIPTION	PRICE
PAN02410	19726	26" x 26" bottom, 28" x 28" overall, drain: S	
PAN02411	19751	26" x 26" bottom, 28" x 28" overall, drain: N	
PAN02412	19727	27" x 29" bottom, 29" x 31" overall, drain: LS	
PAN02413	19728	27" x 29" bottom, 29" x 31" overall, drain: SS	
PAN02414	19752	27" x 29" bottom, 29" x 31" overall, drain: N	
PAN02415	19729	27" x 39" bottom, 29" x 41" overall, drain: LS	
PAN02416	19730	27" x 39" bottom, 29" x 41" overall, drain: SS	
PAN02417	19753	27" x 39" bottom, 29" x 41" overall, drain: N	
PAN02418	19731	27" x 48" bottom, 29" x 50" overall, drain: LS	
PAN02419	19732	27" x 48" bottom, 29" x 50" overall, drain: SS	
PAN02420	19754	27" x 48" bottom, 29" x 50" overall, drain: N	
PAN02421	19733	27" x 63" bottom, 29" x 65" overall, drain: LS	
PAN02422	19734	27" x 63" bottom, 29" x 65" overall, drain: SS	
PAN02423	19755	27" x 63" bottom, 29" x 65" overall, drain: N	
PAN02424	19735	30" x 30" bottom, 32" x 32" overall, drain: S	
PAN02425	19756	30" x 30" bottom, 32" x 32" overall, drain: N	
PAN02426	19736	30" x 50" bottom, 32" x 52" overall, drain: LS	
PAN02427	19737	30" x 50" bottom, 32" x 52" overall, drain: SS	
PAN02428	19757	30" x 50" bottom, 32" x 52" overall, drain: N	
PAN02429	19738	30" x 60" bottom, 32" x 62" overall, drain: LS	
PAN02430	19739	30" x 60" bottom, 32" x 62" overall, drain: SS	
PAN02431	19758	30" x 60" bottom, 32" x 62" overall, drain: N	
PAN02432	19740	32" x 63" bottom, 34" x 65" overall, drain: LS	
PAN02433	19741	32" x 63" bottom, 34" x 65" overall, drain: SS	
PAN02434	19759	32" x 63" bottom, 34" x 65" overall, drain: N	
PAN02435	19742	36" x 36" bottom, 38" x 38" overall, drain: S	
PAN02436	19760	36" x 36" bottom, 38" x 38" overall, drain: N	
PAN02437	19743	36" x 60" bottom, 38" x 62" overall, drain: LS	
PAN02438	19744	36" x 60" bottom, 38" x 62" overall, drain: SS	
PAN02439	19761	36" x 60" bottom, 38" x 62" overall, drain: N	
PAN02440	19745	24" round bottom, 26" round overall, drain: S	
PAN02441	19762	24" round bottom, 26" round overall, drain: N	
PAN02442	19746	34" round bottom, 36" round overall, drain: S	
PAN02443	19763	34" round bottom, 36" round overall, drain: N	

BRAMEC ANTI-VIBRATION PADS

Has a solid cross-ribbed design (3/8" thick) or ribbed design with a cork center (7/8" thick). Made from high quality elastomeric materials. Compounded for excellent resistance to aging, compression set, and oil. Recommended maximum loading capacity: 50 lb per square inch.

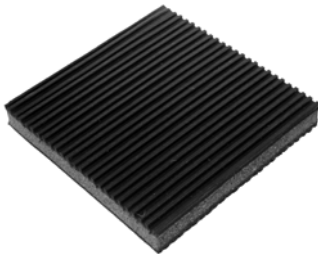

SERVICEFIRST ITEM NO.	MFG. NO.	DESCRIPTION	PRICE
PAD00806	6133	3" x 3" x 7/8" cork / rubber AV pad	
PAD00807	6134	4" x 4" x 7/8" cork / rubber AV pad	
PAD00808	6136	6" x 6" x 7/8" cork / rubber AV pad	
PAD00809	6433	3" x 3" x 3/8" all rubber AV pad	
PAD00810	6434	4" x 4" x 3/8" all rubber AV pad	
PAD00811	6436	6" x 6" x 3/8" all rubber AV pad	

BRAMEC PUMP-UP®

Easy to install. Elevate heat pumps and air handling units. Made of corrosion-resistant plastic. Allows better condensate drainage. Helps prevent corrosion of metal base. Polymeric mastic included with each unit. Absorbs vibration and noise. Over 20 years of proven service. Solid 6" x 6" mounting base. Top diameter 4 1/8".

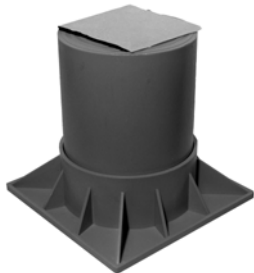

SERVICEFIRST ITEM NO.	MFG. NO.	DESCRIPTION	PRICE
BAS01666	4005	3" Pump-up	
BAS01667	4008	6" Pump-up	
BAS01889	4004	4" Pump-up extension	

TAPE OF TEFLON®

Non-toxic pure, white Teflon. Meets Mil. Spec. T-27730A. Pressures: to 2,000 PSI. For use with solvents, chemicals, oxygen, and on food lines.



SERVICEFIRST ITEM NO.	MFG. NO.	DESCRIPTION	PRICE
TAP00031	16147	1/2" x 260" low density tape of Teflon	
TAP00032	13219	1/2" x 520" low density tape of Teflon	
TAP00033	16148	3/4" x 260" low density tape of Teflon	
TAP00034	16149	3/4" x 520" low density tape of Teflon	
TAP00035	18491	1" x 520" low density tape of Teflon	
TAP00036	13711	1/2" x 520" tape of Teflon (4 roll/display pack)	

GAS SHUT OFF VALVE BY RUB, INC.

Brass body, Blow-out proof stem, .500 NPTI, Maximum working pressure 450 PSI, Temperature rating -32°F to + 35°F

SERVICEFIRST ITEM NO.	MFG. NO.	DESCRIPTION	PRICE
VAL06748	195D41	1/2" NPTF	
VAL06749	195E41	3/4" NPTF	
VAL06750	195F41	1" NPTF	

OATEY REGULAR CEMENT-PVC PIPE AND FITTINGS

SERVICEFIRST ITEM NO.	MFG. NO.	DESCRIPTION	PRICE
CHM00098	0321	[31012] 4 oz with brush top cap	
CHM00099	0329	[31013] 8 oz with brush top cap	
CHM00100	0322	[31014] 16 oz with brush top cap	
CHM00101	13069	[31015] 32 oz with brush top cap	

OATEY ALL PURPOSE CLEANER-ABS, PVC AND CPVC

A free-flowing clear cleaner. Apply at temperatures 40°F to 90°F. Recommended for use on PVC, ABS, and CPVC. Cleaner removes surface dirt, grease, and grime. Yellow label.

SERVICEFIRST ITEM NO.	MFG. NO.	DESCRIPTION	PRICE
CHM00102	13067	[30782] 8 oz can	
CHM00103	0323	[30795] 16 oz can	
CHM00104	13068	[30805] 32 oz can	

OATEY PURPLE PRIMER-PVC AND CPVC

Free-flowing, purple-tinted, all-purpose primer. Purple tint shows that a primer was used. Removes surface dirt, grease, and grime. Apply at temperatures 40°F to 100°F. Purple label.

SERVICEFIRST ITEM NO.	MFG. NO.	DESCRIPTION	PRICE
CHM00105	0332	[30780] 4 oz can	
CHM00106	0333	[30783] 8 oz can	
CHM00107	0334	[30796] 16 oz can	

CPVC PIPE AND FITTINGS

Used for condensate lines. NSF approved. Also used for hot/cold water pressure lines.

SERVICEFIRST ITEM NO.	MFG. NO.	DESCRIPTION	PRICE
PIP00808	6065	1/2" CPVC pipe	
CPL00831	0440	1/2" CPVC coupling S x S	
ADP00845	0442	1/2" CPVC adapter MPT x S	
ADP00846	13886	1/2" CPVC adapter FPT x S	
ELL00821	0444	1/2" CPVC 90° elbow S x S	
ELL00822	0446	1/2" CPVC 45° elbow S x S	
TEE00822	0449	1/2" CPVC tee S x S x S	
ELL00825	0450	1/2" CPVC street elbow S x S	
PIP00809	16324	3/4" CPVC pipe	
CPL00832	16325	3/4" CPVC coupling S x S	
ADP00847	16326	3/4" CPVC female adapter MPT x S	
ADP00848	16327	3/4" CPVC male adapter FPT x S	
ELL00823	16328	3/4" CPVC 90° elbow S x S	
ELL00824	16329	3/4" CPVC 45° elbow S x S	
TEE00823	16330	3/4" CPVC tee S x S x S	
ELL00826	16331	3/4" CPVC street elbow S x S	
BUS00826	16332	3/4" x 1/2" CPVC bushing	

PVC CONDENSATE DRAIN PIPE

Manufactured in 10' lengths from the highest quality PVC and in schedule 40 pipe. Chemical resistance to acid and alkalis. White in color.

SERVICEFIRST ITEM NO.	MFG. NO.	DESCRIPTION	PRICE
PIP00810	6085	1/2" 315 PSI PVC pipe	
PIP00811	6106	3/4" 200 PSI PVC pipe	
PIP00812	6070	3/4" schedule 40 400 PSI PVC pipe	
PIP00813	6107	1" 200 PSI PVC pipe	
PIP00814	16062	1" schedule 40 PVC pipe	

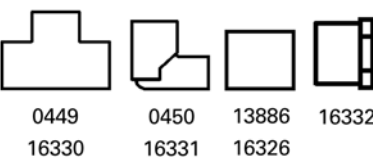
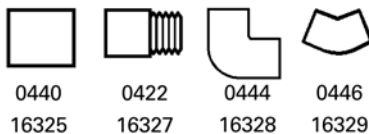
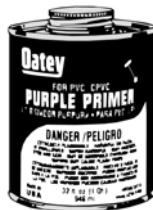
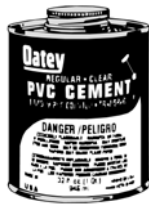

SCHEDULE 40 PVC CONDENSATE FITTINGS

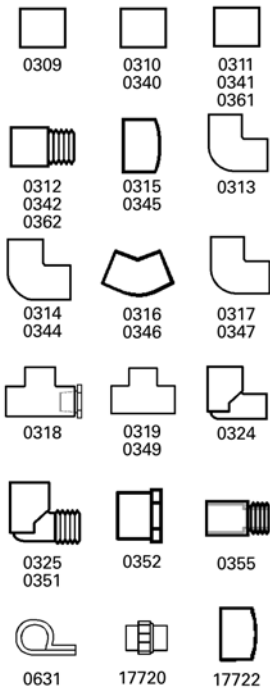

SERVICEFIRST ITEM NO.	MFG. NO.	DESCRIPTION	PRICE
CPL00841	0309	Coupling, 1/2" S x 7/8" CTS	
CPL00834	0310	Coupling, 1/2" S x 1/2" S	
UNN00804	17722	1/2" Slip Union	
ADP00849	16266	Adapter, 1/2" FPT x 1/2" S	
ADP00850	0311	Adapter, 3/4" FPT x 1/2" S	
ADP00851	16267	Adapter, 1/2" MPT x 1/2" S	
ADP00852	0312	Adapter, 3/4" MPT x 1/2" S	
ADP00904	19101	Adapter, 1" MPT x 3/4" S	
ELL00827	0313	Elbow, 90° 7/8" CTS x 1/2" S	
ELL00828	0314	El, 90° 1/2" S x 1/2" S	
CAP00829	0315	Cap, 1/2" S	
CAP00830	17720	1/2" Threaded Cap (FPT)	
ELL00829	0316	El, 45° 1/2" S x 1/2" S	
ELL00830	0317	El, 90° 1/2" S x 3/4" FPT	
TEE00824	0318	Tee, 1/2" S, Clean Out	
TEE00825	0319	Tee, 1 1/2" S x 1/2" S x 1/2" S	
ELL00831	0324	El, Street 1/2" S x 1/2" S	
ELL00832	0325	El, Street 3/4" MPT x 1/2" S	
SRP00834	0631	Tubing Mts, 3/4" (25 pack)	
CPL00835	0339	Coupling, 3/4" S x 7/8" CTS	
CPL00836	0340	Coupling, 3/4" S x 3/4" S	
UNN00805	17723	3/4" Slip Union	
ADP00853	0341	Adapter, 3/4" FPT x 3/4" S	
ADP00854	0342	Adapter, 3/4" MPT x 3/4" S	
ELL00833	0343	El, 90° 7/8" CTS x 3/4" S	
ELL00834	0344	El, 90° 3/4" S x 3/4" S	
CAP00831	0345	Cap, 3/4" 100	
ELL00835	0346	El, 45° 3/4" S x 3/4" S	
ELL00836	0347	El, 90° 3/4" FPT x 3/4" S	
TEE00826	0348	Tee, 3/4" S clean out	
TEE00827	0349	Tee, 3/4" S x 3/4" S x 3/4" S	
ELL00837	0350	El, Street 3/4" S x 3/4" S	
ELL00838	0351	El, Street 3/4" MPT x 3/4" S	
BUS00827	0352	Bushing, Red 3/4" S x 1/2" S	
BUS00828	16268	Reducing Bushing, 1" S x 3/4" S	
ADP00855	0355	Adapter, 3/4" MGHT x 3/4" S	
SRP00833	0653	Pipe Strap, 6070/6106 size	
CPL00837	0360	Coupling, 1" S x 1" S	
ADP00856	0361	Adapter, 1" FPT x 1" S	
ADP00857	0362	Adapter, 1" MPT x 1" S	
ELL00839	0364	El, 90° 1" S x 1" S	
CAP00832	0365	Cap, 1" PVC	
ELL00840	0366	El, 45° 1" S x 1" S	
ELL00841	0367	El, 90° 1" FPT x 1" S	
TEE00828	0369	Tee, 1" S x 1" S x 1" S	
ELL00842	0371	El, Street 90° 1" MPT x 1" S	

PIPE AND TUBING INSULATION

Closed-cell rubber. 6' lengths. UL 94-5V flammability classification (recognition no. E61978). ASTM-D-1056 SCE-41; HH-I-573 (GSA-FSS). Specification compliance: ASTM-C-534 Type I (tubing).

SERVICEFIRST ITEM NO.	MFG. NO.	DESCRIPTION	PRICE
INS02280	6112	5/8" (3/8" IPS) wall thickness: 3/8" (426')	
INS02281	6113	3/4" wall thickness: 3/8" (378')	
INS02282	6114	7/8" (1/2" IPS) wall thickness: 3/8" (318')	
INS02283	6115	1 1/8" wall thickness: 3/8" (252')	
INS01177	6116	1 3/8" wall thickness: 3/8" (192')	
INS02284	6117	1 5/8" (1 1/4" IPS) wall thickness: 3/8" (150')	
INS02285	6119	2 1/8" wall thickness: 3/8" (96')	
INS02286	6212	5/8" (3/8" IPS) wall thickness: 1/2" (360')	
INS02287	6213	3/4" wall thickness: 1/2" (300')	
INS02288	6214	7/8" (1/2" IPS) wall thickness: 1/2" (228')	
INS02289	6215	1 1/8" wall thickness: 1/2" (156')	
INS02290	6216	1 3/8" wall thickness: 1/2" (144')	
INS02291	6217	1 5/8" (1 1/4" IPS) wall thickness: 1/2" (114')	
INS02292	6219	2 1/8" wall thickness: 1/2" (72')	

INSUL-LOCK PRE-SLIT TUBING INSULATION

Factory-applied adhesive with convenient pull tab. Temperature use range: 0°F to 200°F Pre-slit.

SERVICEFIRST ITEM NO.	MFG. NO.	DESCRIPTION	PRICE
INS02293	14072	1½" wall thickness: ¾" (252')	
INS02294	14073	1¾" wall thickness: ¾" (192')	
INS02295	14074	1⅝" (1¼" IPS) wall thickness: ¾" (132')	
INS02296	14075	2⅛" wall thickness: ¾" (96')	
INS02297	14076	⅝" (¾" IPS) wall thickness: ½" (312')	
INS02298	14077	⅞" (½" IPS) wall thickness: ½" (216')	
INS02300	14079	1¾" wall thickness: ½" (132')	
INS02301	14080	1⅝" (1¼" IPS) wall thickness: ½" (120')	
INS02302	14081	2⅛" wall thickness: ½" (84')	

PIPE STRAP FROM DIVERSITECH

Twenty-eight gauge galvanized. Alternating nail and bolt holes.

SERVICEFIRST ITEM NO.	MFG. NO.	DESCRIPTION	PRICE
SRP00867	710-A1710	10' roll	
SRP00868	710-A1650	50' roll	
SRP00869	710-A16100	100' roll	

BRAMEC PLASTIC HANGER STRAP

High strength, flexible, and nonconductive. ¾" or 1" wide. In an attractive display packaging. Can be cut to length with scissors or utility knife. Uses: pipe hanger, duct hanger, tubing strap, utility strap, etc.

SERVICEFIRST ITEM NO.	MFG. NO.	DESCRIPTION	PRICE
SRP00822	17276	¾" x 10' roll plastic hanger strap (bag)	
SRP00823	17277	¾" x 25' roll plastic hanger strap (bag)	
SRP00824	17278	¾" x 50' roll plastic hanger strap (box)	
SRP00825	13038	¾" x 100' roll plastic hanger strap (box)	
SRP00826	17717	¾" x 250' roll plastic hanger strap (box)	
SRP00827	14997	1" x 100' roll plastic hanger strap (box)	



SHOE COVERS FROM BRAMEC

Protects floors from dirt, scuffs, and scratches caused by dirty shoes. Slip-resistant PVC sole. Saves on costly carpet-cleaning bills.

SERVICEFIRST ITEM NO.	MFG. NO.	DESCRIPTION	PRICE
APL00115	19808	Extra large shoe covers, 10 bass of 5 pair each w/header card for display	
APL00114	19807	Extra large shoe covers, bulk pack 50 pair/box	

BRAMEC WORK GLOVES

High quality; economically priced. Hang tags for pegboard display.

SERVICEFIRST ITEM NO.	MFG. NO.	DESCRIPTION	PRICE
APL00006	16765	8 oz cotton canvas glove	
APL00007	16766	9 oz brown jersey glove	
APL00008	16767	9 oz brown jersey glove with PVC dots	
APL00009	16768	Leather palm glove with rubberized cuff	
APL00010	16769	Leather palm glove with knit wrist	
APL00011	16770	Split leather drivers glove	
APL00012	16771	Select leather drivers glove with keystone thumb	
APL00013	16772	Cotton/polyester string knit glove	
APL00014	16773	8 oz cotton canvas glove with PVC dots	
APL00015	17158	Red lined brown jersey glove	

WELLS LAMONT® GLOVES

SERVICEFIRST ITEM NO.	MFG. NO.	DESCRIPTION	PRICE
APL00016	14879	[49A] 8 oz cotton canvas glove	
APL00019	14886	[302] 9 oz cotton jersey hob-nob	
APL00020	14887	[304] 8 oz cotton canvas hob-nob	
APL00022	14890	[508] 8 oz brown cotton jersey	
APL00023	14894	[635] cotton flannel chore glove	
APL00024	14895	[645] 18 oz cotton flannel chore glove	
APL00026	14897	[4100] split leather palm safety cuff	
APL00027	14898	[5027A] split leather palm knit wrist	
APL00028	14904	[7006L] pile-lined split leather	
APL00029	14905	[7006M] pile-lined split leather	
APL00030	14906	[7046L] rust-colored split leather	
APL00031	14907	[7701L] leather with gun cut	

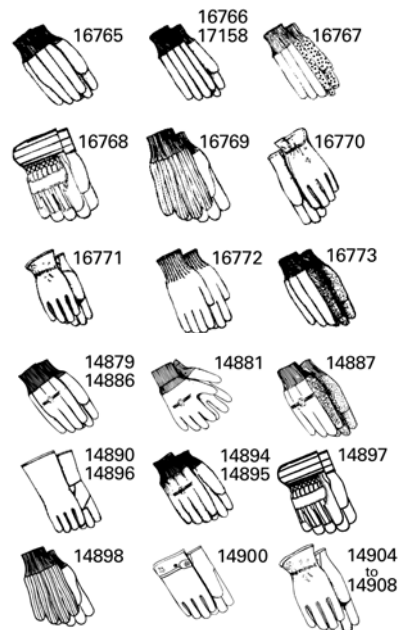

SERVICEFIRST ITEM NO.	MFG. NO.	DESCRIPTION	PRICE
APL00032	14908	[7701M] leather with gun cut	
APL00141	19904	Apparel, Mechpro machine washable mechanics glove, style 7701M	
APL00140	19905	Apparel, Mechpro machine washable mechanics glove, style 7701L	
APL00138	19906	Apparel, Mechpro machine washable mechanics glove, style 7721M	
APL00137	19907	Apparel, Mechpro machine washable mechanics glove, style 7721L	
APL00135	19908	Apparel, Mechpro machine washable mechanics glove, style 7711M	
APL00134	19909	Apparel, Mechpro machine washable mechanics glove, style 7711L	
APL00139	19911	Apparel, Mechpro machine washable mechanics glove, style 7701XL	
APL00136	19912	Apparel, Mechpro machine washable mechanics glove, style 7721XL	
APL00133	19913	Apparel, Mechpro machine washable mechanics glove, style 7711XL	

HARD HATS



Fits head sizes 6½" to 7¾". Comfortable, impact-absorbing 6-point woven nylon suspension with a fully cushioned brow pad. Molded from high-density polyethylene. Meets or exceeds all applicable OSHA regulations and ANSI Z89.1 Class A, B, and C requirements.

SERVICEFIRST ITEM NO.	MFG. NO.	DESCRIPTION	PRICE
APL00059	17728	White hard hat	
APL00060	17729	Yellow hard hat	
APL00061	17730	Blue hard hat	
APL00062	17731	Quilted nylon, fleece lining hard hat winter liner	

MIDWEST ELECTRIC AIR-CONDITIONER DISCONNECTS (METALLIC)

NEMA 3R enclosure; rainproof. Items #13154, 13156–13158 are CSA listed.

SERVICEFIRST ITEM NO.	MFG. NO.	DESCRIPTION	PRICE
SWT02086	13154	[U065P] 60 Amp, 240V, 1 phase, nonfusible	
SWT02087	13155	[U0653P] 60 Amp, 240V, 3 phase, nonfusible	
SWT02088	13156	[U035F] 30 Amp, 120 / 240V, 1 phase, fusible	
SWT02089	13157	[U065F] 60 Amp, 120 / 240V, 1 phase, fusible	
SWT02091	13159	[U0353F] 30 Amp, 120 / 240V, 3 phase, fusible	
SWT02092	13160	[U0653F] 60 Amp, 120 / 240V, 3 phase, fusible	

MIDWEST ELECTRIC AIR-CONDITIONER DISCONNECTS (NON-METALLIC)

NEMA 3R enclosure; rainproof. UL and CSA listed. Constructed of Noryl thermoplastic. Durable and corrosion resistant.

SERVICEFIRST ITEM NO.	MFG. NO.	DESCRIPTION	PRICE
SWT02093	13146	[P065P] 60 Amp, 120 / 240V, 1 PH, nonfused	
SWT02094	13147	[P065F] 60 Amp, 120 / 240V, 1 PH, fused	
SWT02095	13148	[P035F] 30 Amp, 120 / 240V, 1 PH fused	

MIDWEST ELECTRIC HEAT PUMP FUSIBLE DISCONNECTS (METALLIC)

NEMA 3R enclosure; rainproof. CSA listed.

SERVICEFIRST ITEM NO.	MFG. NO.	DESCRIPTION	PRICE
SWT02096	13161	[U045F] 90 Amp, 120 / 240V, 1 phase	
SWT02097	13162	[U610F] 100 Amp, 120 / 240V, 1 phase	

BUSS NON-METALLIC HVAC DISCONNECTS

NEMA 3R rainproof. Internal shield can be removed without tools. Specifications are embossed on internal shield. Knockouts on back, bottom, and both sides. Touchproof construction. Padlockable. UL and CSA listed. Single phase, 2W, 240 Volts AC. 94V-O flammability rating. #14 to 2 awg., copper wire only.

SERVICEFIRST ITEM NO.	MFG. NO.	DESCRIPTION	PRICE
SWT02102	18034	[B221-30FNM] 30 Amp fused disconnect	

THERMOSTAT WIRE BY BARON

UL listed. 18-gauge plenum wire. 18-gauge and 20-gauge thermostat wire. Metal spools. Sunlight resistant.

Thermostat wire on reels – 18 ga.

SERVICEFIRST ITEM NO.	MFG. NO.	DESCRIPTION	PRICE
500 foot spools, 18 AWG UL CL2, CUL CM OR CMH/FT1			
WIR02573	55302-05-07 3001820000	18/2	
WIR02574	55303-05-07 3001830000	18/3	
250 foot spools, 18 AWG UL CL2, CUL CM OR CMH/FT1			
WIR02575	55304-04-07 3001840000	18/4	
WIR02576	55305-04-07 3001850000	18/5	
WIR02577	55306-04-07 3001860000	18/6	
WIR02578	55307-04-07 55307-04-07	18/7	
WIR02579	55308-04-07 3001880000	18/8	
WIR02580	55309-04-07 55309-04-07	18/9	
WIR02581	55310-04-07 3018100000	18/10	
WIR02582	55312-04-07 55312-04-07	18/12	

*18 gauge Baron-ServiceFirst part numbers that are different than the Baron part number indicate special ServiceFirst labeling requirements for items stocked in ServiceFirst warehouse.

Thermostat wire on reels – 20 ga.

500 foot spools, 20 AWG UL CL2, CUL CM OR CMH/FT1			
WIR02583	55202-05-07 55202-05-07	20/2	
WIR02584	55203-05-07 55203-05-07	20/3	
250 foot spools, 20 AWG UL CL2, CUL CM OR CMH/FT1			
WIR02585	55204-04-07 55204-04-07	20/4	
WIR02586	55205-04-07 55205-04-07	20/5	
WIR02587	55206-04-07 55206-04-07	20/6	
WIR02588	55207-04-07 55207-04-07	20/7	
WIR02589	55208-04-07 55208-04-07	20/8	
WIR02590	55209-04-07 55209-04-07	20/9	
WIR02591	55210-04-07 55210-04-07	20/10	

Baro-Paks – 18 ga.

500 foot coils, 18 AWG UL CL2, CUL CM OR CMH/FT1			
WIR03769	55302-55-07 55302T507	18/2	
WIR03770	55303-55-07 55303T507	18/3	
250 foot coils, 18 AWG UL CL2, CUL CM OR CMH/FT1			
WIR03771	55304-54-07 55304T407	18/4	
WIR03772	55305-54-07 55305T407	18/5	
WIR03773	55306-54-07 55306T407	18/6	
WIR03776	55307-54-07 55307T407	18/7	
WIR03774	55308-54-07 55308T407	18/8	
WIR03777	55309-54-07 55309T407	18/9	
WIR03775	55310-54-07 55310T407	18/10	
WIR03778	55312-54-07 55312T407	18/12	

Baro-Paks – 20 ga.

500 foot coils, 20 AWG UL CL2, CUL CM OR CMH/FT1			
WIR03779	55202-55-07 55202T507	20/2	
WIR03780	55203-55-07 55203T507	20/3	
250 foot coils, 20 AWG UL CL2, CUL CM OR CMH/FT1			
WIR03781	55204-54-07 55204T407	20/4	
WIR03782	55205-54-07 55205T407	20/5	
WIR03783	55206-54-07 55206T407	20/6	
WIR03784	55207-54-07 55207T407	20/7	
WIR03785	55208-54-07 55208T407	20/8	
WIR03786	55209-54-07 55209T407	20/9	
WIR03787	55210-54-07 55210T407	20/10	

Plenum Rated Wire

500 foot spools, 18 AWG UL CMP/MPP/CL2P, CUL CMP/FT6			
WIR02593	30182P0000	18/2	
WIR02594	30183P0000	18/3	
250 foot spools, 18 AWG UL CMP/MPP/CL2P, CUL CMP/FT6			
WIR02595	30184P0000	18/4	
WIR02596	30185P0000	18/5	
WIR02597	30186P0000	18/6	



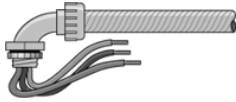

Air Conditioning Whips by Baron

Metallic Fittings

SERVICEFIRST ITEM NO.	MFG. NO.		DESCRIPTION	PRICE
KIT08232	57504	57504-T0-00	3/4" x 4'	
KIT08233	57506	57506-T0-00	3/4" x 6'	
KIT08230	57514	57514-T0-00	1/2" x 4'	
KIT08231	57516	57516-T0-00	1/2" x 6'	

PVC Fittings

KIT08228	57505	57505-T0-00	3/4" x 4'	
KIT08226	57515	57507-T0-00	1/2" x 4'	
KIT08229	57507	57515-T0-00	3/4" x 6'	
KIT08227	57517	57517-T0-00	1/2" x 6'	

UL LISTED SHIELDED THERMOSTAT WIRE

UL listed. 18 gauge plenum wire. Metal spools. 100% aluminum foil shield with drain wire outside. Sunlight resistant.

SERVICEFIRST ITEM NO.	MFG. NO.	DESCRIPTION	PRICE
WIR02609	17537	18-2 UL CL2P shielded plenum wire, 500' spool	
WIR02610	17538	18-3 UL CL2P shielded plenum wire, 500' spool	
WIR02611	17539	18-4 UL CL2P shielded plenum wire, 250' spool	
WIR02612	17542	18-5 UL CL2P shielded plenum wire, 250' spool	
WIR02613	17543	18-6 UL CL2P shielded plenum wire, 250' spool	
WIR02614	17546	18-8 UL CL2P shielded plenum wire, 250' spool	

CONVENIENCE KITS

Each kit comes pre-assembled. Two electrical reducing washers included. One foot of wire at each end for easy hook up. Packaged in attractive display packaging. Wire is provided in three distinct colors for ease of hookup. Saves time and effort in wiring air conditioner condenser units.



Metallic Fittings

SERVICEFIRST ITEM NO.	MFG. NO.	DESCRIPTION	PRICE
KIT06053	7801	1/2" x 4', #10 wire, 1 straight and 1 90° connector	
KIT06054	7803	1/2" x 6', #10 wire, 1 straight and 1 90° connector	
KIT06055	7805	3/4" x 4', #8 wire, 1 straight and 1 90° connector	
KIT06056	7807	3/4" x 6', #8 wire, 1 straight and 1 90° connector	

Non-Metallic Fittings

KIT06458	17377	1/2" x 6', #10 wire, 1 straight and 1 90° connector	
----------	-------	---	--

UL LISTED, NEMA TYPE 3R ENCLOSURE 240 VOLTS-DISCONNECTS BY SIEMENS

SERVICEFIRST ITEM NO.	MFG. NO.	DESCRIPTION	PRICE
SWT02385	WN2060	60A, Non-fused disconnect switch, metallic	

UL LISTED, NEMA TYPE 3R ENCLOSURE 240 VOLTS-DISCONNECTS BY SIEMENS

SERVICEFIRST ITEM NO.	MFG. NO.	DESCRIPTION	PRICE
SWT02386	WF20302	30A, fused disconnect switch, metallic	
SWT02387	WF20602	60A, fused disconnect switch, metallic	

1. Fuses not included.
2. Service entrance rated.

DISCONNECTS BY CUTLER-HAMMER

SERVICEFIRST ITEM NO.	MFG. NO.	DESCRIPTION	PRICE
SWT02411	DPU222R	60A, non-fused disconnect switch, metallic	
SWT02412	DPF222R	60A, fused disconnect switch, metallic	
SWT02413	DPF221R	30A, fused disconnect switch, metallic	
SWT02414	ACD222URNM	60A, non-fused disconnect switch, non-metallic	
SWT02415	ACD222RNM	60A, fused disconnect switch, non-metallic	
SWT02416	ACD221RNM	30A, fused disconnect switch, non-metallic	

CABLE TIE ASSORTMENT PACK

100 ea. 7" and 50 ea. 11" per pack. Convenient zipper bag.

SERVICEFIRST ITEM NO.	MFG. NO.	DESCRIPTION	PRICE
TIE00054	15216	7" and 11" cable tie assortment pack	
TIE00055	16675	7" and 11" UV black cable tie assortment pack	



Pumps



CONDENSATE PUMPS BY LITTLE GIANT

SERVICEFIRST ITEM NO.	MFG. NO.	DESCRIPTION	PRICE
PMP01268	554405	VCMA-15ULS, pump; 115V, 1/30 Hp, 65 gph @ 1', to 30 gph @ 9' 1/2 gal tank, 15 ft head, w/safety switch, 6 lbs, 7 x 9 1/4 x 4 1/2	
PMP01269	554401	VCMA-15ULS, pump; 115V, 1/30 Hp, 65 gph @ 1', to 30 gph @ 9' 1/2 gal tank, 15 ft head, wo/safety switch, 6 lbs, 7 x 9 1/4 x 4 1/2	
PMP01271	554425	VCMA-20ULS, pump; 115V, 1/30 Hp, 80 gph @ 1', to 25 gph @ 15' 1/2 gal tank, 20 ft head, w/SS, 6.3 lbs, 7 x 9 1/4 x 4 1/2	
PMP01273	554455	VCMA-20ULS 230V, pump; 230V, 1/30 Hp, 80 gph @ 1', to 25 gph @ 15' compact, 1/2 gal tank, 17 ft head, w/SS, 6.3 lbs, 7 x 9 1/4 x 4 1/2	
CNT02511	599122	Control, switch, safety overflow, 48VAC/PC, w/18" leads	
IND00048	513350	HW-9, indicator; alarm, high water indicator, 9 Volts	
PMP01424	553455	Pump, 115V, condensate for small mini split	
PMP01425	553450	Pump; 230V, 50/60 HZ, condensate for small mini split	

Batteries



ALKALINE INDUSTRIAL BATTERIES

SERVICEFIRST ITEM NO.	MFG. NO.	DESCRIPTION	PRICE
BAT00006	AL-C	C size alkaline 6 pack	
BAT00007	AL-D	D size alkaline 6 pack	
BAT00008	AL-AA	AA size alkaline 6 pack	
BAT00009	AL-AAA	AAA size alkaline 6 pack	
BAT00010	AL-9V	9-volt size alkaline 6 pack	

LITHIUM BATTERY

SERVICEFIRST ITEM NO.	MFG. NO.	DESCRIPTION	PRICE
BAT00022	RL132A-2	Lithium photo/electric battery 123A size carded 2 pack, 3.0 Volt	

Filters

MEDIA FILTER CARTRIDGES

Direct replacements for Trion Air Bear media air cleaners.

SERVICEFIRST ITEM NO.	MFG. NO.	REPLACES TRION AIR BEAR PARTS NO.	NOMINAL SIZE (IN.)	ACTUAL SIZE (IN.)	PKG. QTY.	SHIPPING WEIGHT (LBS.)	PRICE
FLR03410	AB-504	229990-102	20 x 25 x 5	19 5/8 x 24 1/8 x 4 7/8	3	11	
FLR03411	AB-502	229990-101	16 x 25 x 3	15 3/4 x 24 1/4 x 3	6	14	
FLR03412	AB-503	229990-103	20 x 20 x 5	19 3/4 x 20 3/4 x 4 7/8	4	12	

Antimicrobial treated

FLR03413	AB-504-BIO	248713-102	20 x 25 x 5	19 5/8 x 24 1/8 x 4 7/8	3	11	
FLR03414	AB-502-BIO	248713-101	16 x 25 x 3	15 3/4 x 24 1/4 x 3	6	14	
FLR03415	AB-503-BIO	248713-104	20 x 20 x 5	19 3/4 x 20 3/4 x 4 7/8	4	12	

1. Airguard AB-500 Series media filter cartridges are classified U.L. Class 2 per U.L. Standard 900.

REPLACEMENT FILTER MEDIA

Direct replacements for Honeywell.

SERVICEFIRST ITEM NO.	MFG. NO.	REPLACES HONEYWELL REPLACEMENT MEDIA PART NO.	NOMINAL SIZE (IN.)	ACTUAL SIZE (IN.)	PKG. QTY.	SHIPPING WEIGHT (LB)	PRICE
FLR03416	HW-520	203722	12 1/2 x 20 x 4	12 1/2 x 20 x 4 3/8	5	7.0	
FLR03417	HW-501	209894	16 x 20 x 4	16 x 19 3/4 x 4 3/8	5	9.0	
FLR03418	HW-502	203719	16 x 25 x 4	16 x 24 7/8 x 4 3/8	5	11.5	
FLR03419	HW-503	203721	20 x 20 x 4	19 3/4 x 20 x 4 3/8	5	11.5	
FLR03420	HW-504	203720	20 x 25 x 4	20 x 24 7/8 x 4 3/8	5	14.0	

1. Airguard HW-500 Series replacement filter media are classified U.L. Class 2 per U.L. Standard 900.

PERFECT FIT™ AIR CLEANER REPLACEMENT FILTERS

Perfect Fit Filters for furnace applications

SERVICEFIRST ITEM NO.	MFG. NO.	DESCRIPTION	ENCLOSURE USED WITH	CASE QTY.	SHIP WGT.	PRICE
FLR05048	BAYFTFR14P4A	14.5 x 28.5 x 1 Pleat	14 1/2	4	3	
FLR05049	BAYFTFR17P4A	17.5 x 28.5 x 1 Pleat	17 1/2	4	3	
FLR05050	BAYFTFR21P4A	21.0 x 28.5 x 1 Pleat	21	4	3	
FLR05051	BAYFTFR24P4A	24.5 x 28.5 x 1 Pleat	24 1/2	4	3	
FLR01847	BAYFTFR14M2A	14.5 x 28.5 x 5 Media	14 1/2	2	5	
FLR01850	BAYFTFR17M2A	17.5 x 28.5 x 5 Media	17 1/2	2	5	
FLR01853	BAYFTFR21M2A	21.0 x 28.5 x 5 Media	21	2	5	
FLR01856	BAYFTFR24M2A	24.5 x 28.5 x 5 Media	24 1/2	2	6	

SERVICEFIRST ITEM NO.	MFG. NO.	DESCRIPTION	ENCLOSURE USED WITH	CASE QTY.	SHIP WGT.	PRICE
FLR03831	BAYFTFR14W1A	14.19 x 26.03 x .875 permanent washable, each equals 2 filters per pkg (3 pkg per case)	14½	6	5	
FLR03832	BAYFTFR17W1A	17.19 x 26.03 x .875 permanent washable, each equals 2 filters per pkg (3 pkg per case)	17½	6	6	
FLR03833	BAYFTFR21W1A	20.69 x 26.03 x .875 permanent washable, each equals 2 filters per pkg (3 pkg per case)	21	6	8	
FLR03834	BAYFTFR24W1A	24.19 x 26.03 x .875 permanent washable, each equals 2 filters per pkg (3 pkg per case)	24½	6	8	

PERFECT FIT FILTERS FOR AIR HANDLER APPLICATIONS

SERVICEFIRST ITEM NO.	MFG. NO.	DESCRIPTION	ENCLOSURE USED WITH	CASE QTY.	SHIP WGT.	PRICE
FLR05045	BAYFTAHA21P4A	21.5 x 21 x 1 Pleat	21½	4	3	
FLR05046	BAYFTAHA23P4A	23.5 x 21 x 1 Pleat	23½	4	3	
FLR05047	BAYFTAHA26P4A	26.0 x 21 x 1 Pleat	26	4	3	
FLR01838	BAYFTAHA21M2A	21.5 x 21 x 5 Media	21½	2	5	
FLR01841	BAYFTAHA23M2A	23.5 x 21 x 5 Media	23½	2	5	
FLR01844	BAYFTAHA26M2A	26.0 x 21 x 5 Media	26	2	6	
FLR03835	BAYFTAHA21W1A	21.19 x 19.9 x .875 Permanent Washable	21½	6	7	
FLR03836	BAYFTAHA23W1A	23.19 x 19.9 x .875 Permanent Washable	23½	6	7	
FLR03837	BAYFTAHA26W1A	25.69 x 19.9 x .875 Permanent Washable	26	6	8	

ACCOMMODATOR FILTER HOUSINGS SERIES BY MCDANIEL METALS

Accommodates standard filters. Accommodates pleated, electrostatic, or throwaway filters. Embossed heavy-gauge steel construction, completely insulated. Individually boxed for convenient shipping and warehousing. Sizes to accommodate all furnaces, gas (ACG), or electric (ACE), through 5 tons. Access knob can be positioned up or down.

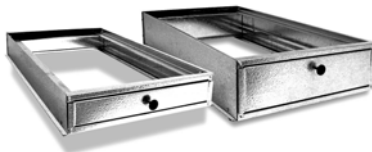

Gas Furnaces

SERVICEFIRST ITEM NO.	MFG. NO.	OUTSIDE DIMENSIONS W X H X L	DUCT OPENING W X L	FILTER SIZE	PRICE
HUS03520	ACG 1425-6	15¾ x 5¾ x 28¾	12⅞ x 26½	14 x 25	
HUS03521	ACG 1625-6	17¾ x 5¾ x 28¾	14⅞ x 26½	16 x 25	
HUS03522	ACG 2025-6	21¾ x 5¾ x 28¾	18⅞ x 26½	20 x 25	
HUS03523	ACG 2424-6	25¾ x 5¾ x 28¾	22⅞ x 26½	24 x 24	
HUS03665	ACG 3025-6	31¾ x 5¾ x 28½	28¾ x 26¼	30 x 25	

Honeywell F25 Filters for 1625

Handles 1", 2" and 4¾" filters, overall height 5¾"

SERVICEFIRST ITEM NO.	MFG. NO.	OUTSIDE DIMENSIONS W X H X L	DUCT OPENING W X L	FILTER SIZE	PRICE
HUS03669	ACG 1625 6-H	17¾ x 5⅝ x 25½	14½ x 23½	16 x 25	

Handles 1" and 2" filters, overall height 3¾"

HUS03524	ACG 1425-3	15¾ x 3¾ x 28¾	12⅞ x 26½	14 x 25	
HUS03525	ACG 1625-3	17¾ x 3¾ x 28¾	14⅞ x 26½	16 x 25	
HUS03526	ACG 2025-3	21¾ x 3¾ x 28¾	18⅞ x 26½	20 x 25	
HUS03527	ACG 2424-3	25¾ x 3¾ x 28¾	22⅞ x 26½	24 x 24	
HUS03666	ACG 3025-3	31¾ x 3¾ x 28½	28¾ x 26¼	30 x 25	

Electric Furnaces and A/H

Handles 1", 2" and 4" filters, overall height 5¾"

HUS03528	ACE 1420-6	15¾ x 5¾ x 22	12⅞ x 19	14 x 20	
HUS03529	ACE 1620-6	17¾ x 5¾ x 22	14⅞ x 19	16 x 20	
HUS03667	ACE 1625-6	19½ x 5¾ x 25½	17¼ x 20¼	16 x 25	
HUS03530	ACE 2020-6	21¾ x 5¾ x 22	18⅞ x 19	20 x 20	
HUS03531	ACE 2025-6	26¾ x 5¾ x 22 (Door on 26" side)	23⅞ x 19	20 x 25	
HUS03532	ACE 2025-6N	21¾ x 3¾ x 25 (Door on 22" side)	18¾ x 21¾	20 x 25	

Handles 1" and 2" filters, overall height 3¾"

HUS03533	ACE 1420-3	15¾ x 3¾ x 22	12⅞ x 19	14 x 20	
HUS03534	ACE 1620-3	17¾ x 3¾ x 22	14⅞ x 19	16 x 20	
HUS03668	ACE 1625-3	19½ x 3¾ x 25½	17¼ x 20¼	16 x 25	
HUS03535	ACE 2020-3	21¾ x 3¾ x 22	18⅞ x 19	20 x 20	
HUS03536	ACE 2025-3	26¾ x 3¾ x 22 (Door on 26" side)	23⅞ x 19	20 x 25	
HUS03537	ACE 2025-3N	21¾ x 3¾ x 25 (Door on 22" side)	18¾ x 21¾	20 x 25	

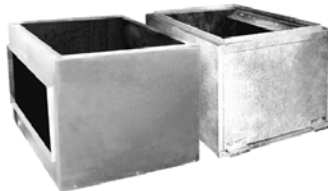
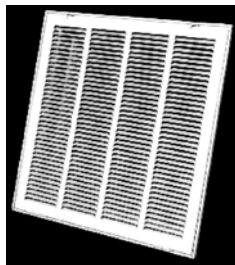
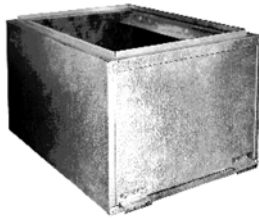

LABORSAVER FILTER HOUSINGS SERIES BY MCDANIEL METALS

Available in two sizes (1-3 ton) and (3.5-5 ton). Adjustable filter rack for 1", 2", or 4" thick filters. Uses standard filter sizes. Easy access from both sides, lined with 1" insulation. Embossed heavy-gauge steel construction. Filter positioned on an angle for maximum surface area.

Handles 1", 2", and 4" Filters, overall height 14", 1-5 ton gas bottom return

SERVICEFIRST ITEM NO.	MFG. NO.	OUTSIDE DIMENSIONS W X H X L	DUCT OPENING W X L	FILTER SIZE	PRICE
HUS03538	LS2832	28½ × 14 × 32	13½ × 26½	20 × 25	
HUS03539	LS2840	28½ × 14 × 40	19 × 26½	24 × 24	
HUS03664	LS2843	28½ × 14 × 43	19 × 26½	24 × 24	
HUS03540	LS2232	22½ × 14 × 32	14½ × 20½	20 × 20	
HUS03541	LS2240	22½ × 14 × 40	20 × 20½	20 × 25	

COUNTERFLOW FILTER HOUSING SERIES BY MCDANIEL METALS

Available in four sizes (1-5 ton). Accommodates standard filter 10 × 20 × 1. Embossed heavy-gauge steel construction, completely insulated. Easy access to filters. Filters positioned on angles for maximum surface area.

SERVICEFIRST ITEM NO.	MFG. NO.	OUTSIDE DIMENSIONS W X H X L	DUCT OPENING W X L	FILTER SIZE	PRICE
HUS03550	CF1	15¾ × 21¾ × 12	⅞	10 × 20 × 1	
HUS03551	CF2	18¾ × 21¾ × 12	⅞	10 × 20 × 1	
HUS03552	CF3	23¼ × 21¾ × 12	21¼ × 19⅞	10 × 20 × 1	
HUS03553	CF4	27¾ × 21¾ × 12	25¾ × 19⅞	10 × 20 × 1	

HORIZONTAL FILTER HOUSING SERIES BY MCDANIEL METALS

Accommodates standard filter sizes in 1", 2", or 4" thickness. Individually boxed for convenient shipping and warehousing. Completely insulated. HR models are open on one side and blocked off on the other, cut block sided to furnace specs. HRB models are blocked off on both sides, cut to fit furnace specifications and existing plenum.

SERVICEFIRST ITEM NO.	MFG. NO.	OUTSIDE DIMENSIONS W X H X L	DUCT OPENING W X L	FILTER SIZE	PRICE
HUS03546	HR20	6⅝ × 25½ × 22	19¾ × 19	20 × 25	
HUS03547	HR25	6⅝ × 20½ × 27	19 × 19¾	20 × 25	
HUS03548	HRB20	6⅝ × 25½ × 22	Blocked	20 × 25	
HUS03549	HRB25	6⅝ × 20½ × 27	Blocked	20 × 25	

PLENUM DOWNFLOW SUPPLY

Insulated with turning vases, 20 ga. galvanized steel

SERVICEFIRST ITEM NO.	MFG. NO.	DESCRIPTION	PRICE
PLN00875	DFSP824	8 × 24 Side supply opening, 22" W × 28½" D × 18" H overall dimensions	
PLN00876	DFSP1224	12 × 24 Side supply opening, 26½" W × 28½" D × 18" H overall dimensions	

PLENUMS, TRANSITIONS AND DRAIN PANS BY MCDANIEL METALS

3-ft Plenum, 26 ga. with strengthening beads, 1" liner, insulated

SERVICEFIRST ITEM NO.	MFG. NO.	DESCRIPTION	PRICE
1" Liner, insulated			
PLN00856	PLN/001-3	Plenums, 12½ × 19½	
PLN00857	PLN/002-3	Plenums, 12½ × 12½	
PLN00858	PLN/003-3	Plenums, 12 × 24 × 36	
PLN00859	PLN/004-3	Plenums, 15⅝ × 19⅝	
PLN00860	PLN/005-3	Plenums, 19⅞ × 19⅝	
PLN00861	PLN/006-3	Plenums, 19⅝ × 22⅝	
PLN00862	PLN/007-3	Plenums, 20 × 25	
PLN00863	PLN/008-3	Plenums, 24 × 21	
PLN00864	PLN/009-3	Plenums, 33¼ × 21	
PLN00865	PLN/010-3	Plenums, 33¼ × 27	
PLN00953	PLN/011-3	Plenums for Rex Rack, 19½ × 20	
PLN00954	PLN/012-3	Plenums, 13 × 24	
PLN00955	PLN/013-3	Plenums, 16 × 24	
PLN00956	PLN/014-3	Plenums, 22 × 17½	
PLN00957	PLN/015-3	Plenums, 28 × 17½	
PLN00958	PLN/016-3	Plenums, 14 × 12¼	
PLN00959	PLN/017-3	Plenums, 16 × 12¼	
PLN00960	PLN/018-3	Plenums, 19½ × 12¼	
PLN00961	PLN/019-3	Plenums, 21½ × 12¼	
PLN00962	PLN/020-3	Plenums, 22¾ × 20¼	

SERVICEFIRST ITEM NO.	MFG. NO.	DESCRIPTION	PRICE
1½" Liner, insulated			
PLN00923	PLN/001T-3	12½ x 19½	
PLN00924	PLN/002T-3	12½ x 21½	
PLN00925	PLN/003T-3	12 x 24	
PLN00926	PLN/004T-3	15 ⁵ / ₈ x 19 ⁵ / ₁₆	
PLN00927	PLN/005T-3	19 ¹ / ₈ x 19 ⁵ / ₈	
PLN00928	PLN/006T-3	19 ⁵ / ₁₆ x 22 ⁵ / ₈	
PLN00929	PLN/007T-3	20 x 25	
PLN00930	PLN/008T-3	24 x 21	
PLN00931	PLN/009T-3	33¼ x 21	
PLN00932	PLN/010T-3	33¼ x 27	
PLN00933	PLN/011T-3	19½ x 20	
PLN00934	PLN/012T-3	13 x 24	
PLN00935	PLN/013T-3	16 x 24	
PLN00937	PLN/015T-3	28 x 17½	
PLN00963	PLN/016T-3	14 x 12¼	
PLN00964	PLN/017T-3	16 x 12¼	
PLN00965	PLN/018T-3	19½ x 12¼	
PLN00966	PLN/019T-3	21½ x 12¼	
PLN00967	PLN/020T-3	22¾ x 20¼	
4-ft Plenum, 26 ga. with strengthening beads			
1" Liner, insulated			
PLN00866	PLN/001-4	12½ x 19½	
PLN00867	PLN/002-4	12½ x 21½	
PLN00868	PLN/003-4	12 x 24	
PLN00869	PLN/004-4	15 ⁵ / ₈ x 19 ⁵ / ₁₆	
PLN00870	PLN/005-4	19 ¹ / ₈ x 19 ⁵ / ₈	
PLN00871	PLN/006-4	19 ⁵ / ₁₆ x 22 ⁵ / ₈	
PLN00872	PLN/008-4	24 x 21	
PLN00873	PLN/009-4	33¼ x 21	
PLN00874	PLN/010-4	33¼ x 27	
PLN00968	PLN/011-4	Plenum for rex rack, 19½ x 20	
PLN00969	PLN/012-4	13 x 24	
PLN00970	PLN/013-4	16 x 24	
PLN00971	PLN/014-4	22 x 17½	
PLN00972	PLN/015-4	28 x 17½	
PLN00973	PLN/016-4	14 x 12¼	
PLN00974	PLN/017-4	16 x 12¼	
PLN00975	PLN/018-4	19½ x 12¼	
PLN00976	PLN/019-4	21½ x 12¼	
PLN00977	PLN/020-4	22¾ x 20¼	
1½" Liner, insulated			
PLN00938	PLN/001T-4	12½ x 19½	
PLN00939	PLN/002T-4	12½ x 21½	
PLN00940	PLN/003T-4	12 x 24	
PLN00941	PLN/004T-4	15 ⁵ / ₈ x 19 ⁵ / ₁₆	
PLN00942	PLN/005T-4	19 ¹ / ₈ x 19 ⁵ / ₈	
PLN00943	PLN/006T-4	19 ⁵ / ₁₆ x 22 ⁵ / ₈	
PLN00944	PLN/007T-3	20 x 25	
PLN00945	PLN/008T-4	24 x 21	
PLN00946	PLN/009T-4	33¼ x 21	
PLN00947	PLN/010T-4	33¼ x 27	
PLN00948	PLN/011T-4	19½ x 20	
PLN00949	PLN/012T-4	13 x 24	
PLN00950	PLN/013T-4	16 x 24	
PLN00951	PLN/014T-4	22 x 17½	
PLN00952	PLN/015T-4	28 x 17½	
PLN00978	PLN/016T-4	14 x 12¼	
PLN00979	PLN/017T-4	16 x 12¼	
PLN00980	PLN/018T-4	19½ x 12¼	
PLN00981	PLN/019T-4	21½ x 12¼	
PLN00982	PLN/020T-4	22¾ x 20¼	
Transitions, 26 ga. with strengthening beads, 1" liner, 18" long			
TRA00001	TRA/001	19 ⁵ / ₈ x 13¼ to 24 x 21	
TRA00002	TRA/002	19 ⁵ / ₈ x 16¼ to 24 x 21	
TRA00003	TRA/003	19¾ x 19¾ to 33¼ x 21	
TRA00004	TRA/004	19¾ x 19¾ to 33¼ x 27	
TRA00005	TRA/005	19¾ x 23¼ to 33¼ x 27	
TRA00006	TRA/006	19 ⁵ / ₈ x 16¼ to 33¼ x 21	
TRA00016	TRA/011	19 ⁵ / ₈ x 13¼ to 33¼ x 21	

Transitions, 26 ga. with strengthening beads, 1 1/2" liner, 18" long

SERVICEFIRST ITEM NO.	MFG. NO.	DESCRIPTION
TRA00008	TRA/002T	19 ⁵ / ₈ x 16 ¹ / ₄ to 24 x 21
TRA00009	TRA/003T	19 ³ / ₄ x 19 ³ / ₄ to 33 ¹ / ₄ x 21
TRA00010	TRA/004T	19 ³ / ₄ x 19 ³ / ₄ to 33 ¹ / ₄ x 27
TRA00011	TRA/005T	19 ³ / ₄ x 23 ¹ / ₄ to 33 ¹ / ₄ x 27
TRA00012	TRA/006T	19 ⁵ / ₈ x 16 ¹ / ₄ to 33 ¹ / ₄ x 21
TRA00013	TRA/007T	19 ¹ / ₂ x 13 ¹ / ₄ to 18 ¹ / ₄ x 21 ¹ / ₄
TRA00014	TRA/008T	19 ¹ / ₂ x 13 ¹ / ₄ to 26 ¹ / ₄ x 21 ¹ / ₄
TRA00015	TRA/009T	19 ¹ / ₂ x 16 ¹ / ₄ to 30 ¹ / ₄ x 21 ¹ / ₄
TRA00017	TRA/011T	19 ⁵ / ₈ x 13 ¹ / ₄ to 33 ¹ / ₄ x 21

Drain Pans, heavy-gauge welded, steel nipples

SERVICEFIRST ITEM NO.	MFG. NO.	DESCRIPTION	PRICE
PAN02211	PAN/001	32 x 36	
PAN02212	PAN/002	32 x 60	
PAN02213	PAN/003	14 x 44	
PAN02343	PAN/004	30 x 66	

Platform, drain pan

SERVICEFIRST ITEM NO.	MFG. NO.	DESCRIPTION	DUCT OPENING ON EQUIPMENT (W x L)	FOR FILTER	PRICE
BAS01892	HBCP3260	Horizontal furnace or airhandler platform	32 x 60 drain pan w/6" tall furnace stands		
BAS01893	HFCP	Gas furnace/horizontal evaporator platform	35 x 56 platform w/ 24 x 35 drain pan and (3) 6" tall furnace stands		
BAS01894	HFP	Horizontal furnace or airhandler platform	30x48 platform w/6" tall furnace stands		

Plenum, cold air drop
24 ga. galvanized steel

PLN00877	CAD1620	14 x 20 x 40 or 34	18 ¹ / ₂ x 12 ¹ / ₂	16x20 (two filters)
PLN00878	CAD1625	14 x 25 x 40 or 34	23 ¹ / ₂ x 12 ¹ / ₂	16x25 (two filters)

Plenum, return air (without filter frame)

PLN00919	RAP162524	16 x 25 x 24
PLN00920	RAP162536	16 x 25 x 36
PLN00921	RAP202524	20 x 25 x 24
PLN00922	RAP202536	20 x 25 x 36

HEATER STANDS BY MCDANIEL METALS
Stands, heater, 20 ga. galvanized steel

SERVICEFIRST ITEM NO.	MFG. NO.	DESCRIPTION	PRICE
BAS01788	HS930	20 ga. galvanized steel, 9 x 30	
BAS01789	HS630	20 ga. galvanized steel, 6 x 30	

Indoor Air Quality

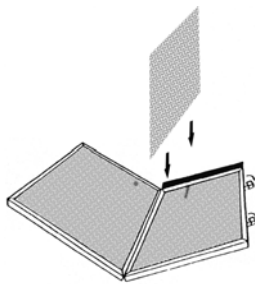
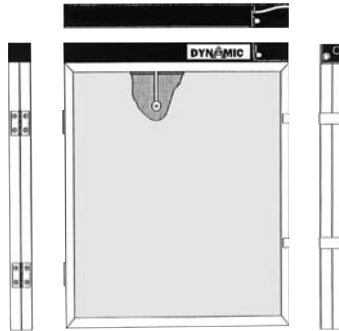

AIR CLEANERS BY DYNAMIC (ELECTROSTATIC POLARIZATION)

Dynamic Air Cleaners are the next generation of air-cleaning technology. They employ a revolutionary and patented process that has proven itself in commercial, industrial, and medical facilities. Now available for residential applications. Dynamic Air Cleaners will remove the sub-micron particles that other filters miss. Effectively remove allergens, such as pollen, molds, and dust. Become more effective as they load. Keep your entire home cleaner. Easy and economical to maintain.

Electrical Specifications

Main Supply: 120 VAC/60 Hz 220 VAC/50 Hz

Onboard Voltage: 24 volts AC supplied by external transformer

High Voltage Electrode: 6 KV supplied by dynamic power supply

1" Panel Filters, carbon, 24 volt

SERVICEFIRST ITEM NO.	MFG. NO.	DESCRIPTION	PRICE
FLR01814	1P1224C24	12" x 24" x 1"	
FLR01826	1P1420C24	14" x 20" x 1"	
FLR01782	1P1425C24	14" x 25" x 1"	
FLR01821	1P1430C24	14" x 30" x 1"	
FLR01817	1P1520C24	15" x 20" x 1"	
FLR01819	1P1616C24	16" x 16" x 1"	
FLR01786	1P1620C24	16" x 20" x 1"	
FLR01824	1P1621C24	16" x 21" x 1"	
FLR01815	1P1624C24	16" x 24" x 1"	
FLR01783	1P1625C24	16" x 25" x 1"	
FLR01823	1P1630C24	16" x 30" x 1"	
FLR01818	1P1818C24	18" x 18" x 1"	
FLR01820	1P1820C24	18" x 20" x 1"	
FLR01822	1P1824C24	18" x 24" x 1"	
FLR01787	1P2020C24	20" x 20" x 1"	
FLR01816	1P2024C24	20" x 24" x 1"	
FLR01784	1P2025C24	20" x 25" x 1"	
FLR01825	1P2030C24	20" x 30" x 1"	
FLR01785	1P2424C24	24" x 24" x 1"	

2" Panel Filters, carbon, 24 volt

FLR02784	2P1616C24	16" x 16" x 2"	
FLR02755	2P1620C24	16" x 20" x 2"	
FLR01889	2P1625C24	16" x 25" x 2"	
FLR02786	2P1818C24	18" x 18" x 2"	
FLR02760	2P2020C24	20" x 20" x 2"	
FLR02627	2P2024C24	20" x 24" x 2"	
FLR01934	2P2025C24	20" x 25" x 2"	
FLR01947	2P2424C24	24" x 24" x 2"	

2" Tandem Panel Filters, carbon, 24 volt

FLR02729	2P1620C24T	16" x 20" x 2"	
FLR01998	2P1625C24T	16" x 25" x 2"	
FLR01887	2P2016C24T	20" x 16" x 2"	
FLR01995	2P2020C24T	20" x 20" x 2"	
FLR01999	2P2025C24T	20" x 25" x 2"	
FLR02785	2P2520C24T	25" x 20" x 2"	

Carbon Media 3-pack

FLR01788	C3P1224	12" x 24"	
FLR01770	C3P1425	14" x 25"	
FLR01795	C3P1430	14" x 30"	
FLR01791	C3P1520	15" x 20"	
FLR01793	C3P1616	16" x 16"	
FLR01774	C3P1620	16" x 20"	
FLR01798	C3P1621	16" x 21"	
FLR01789	C3P1624	16" x 24"	
FLR01771	C3P1625	16" x 25"	
FLR01797	C3P1630	16" x 30"	
FLR01792	C3P1818	18" x 18"	
FLR01794	C3P1820	18" x 20"	
FLR01796	C3P1824	18" x 24"	
FLR01951	C3P2016	20" x 16"	
FLR01775	C3P2020	20" x 20"	
FLR01790	C3P2024	20" x 24"	

SERVICEFIRST ITEM NO.	MFG. NO.	DESCRIPTION	PRICE
FLR01772	C3P2025	20" x 25"	
FLR01799	C3P2030	20" x 30"	
FLR01773	C3P2424	24" x 24"	
FLR01930	C3P2520	25" x 20"	
Carbon Media 24-pack			
FLR01801	C24P1224	12" x 24"	
FLR01813	C24P1420	14" x 20"	
FLR01776	C24P1425	14" x 25"	
FLR01808	C24P1430	14" x 30"	
FLR01804	C24P1520	15" x 20"	
FLR01806	C24P1616	16" x 16"	
FLR01780	C24P1620	16" x 20"	
FLR01811	C24P1621	16" x 21"	
FLR01802	C24P1624	16" x 24"	
FLR01777	C24P1625	16" x 25"	
FLR01810	C24P1630	16" x 30"	
FLR01805	C24P1818	18" x 18"	
FLR01807	C24P1820	18" x 20"	
FLR01809	C24P1824	18" x 24"	
FLR01952	C24P2016	20" x 16"	
FLR01781	C24P2020	20" x 20"	
FLR01803	C24P2024	20" x 24"	
FLR01778	C24P2025	20" x 25"	
FLR01812	C24P2030	20" x 30"	
FLR01779	C24P2424	24" x 24"	
FLR01978	C24P2520	25" x 20"	
Console Units			
FLR01831	CT100	Console unit, 125 CFM, 110/220/240 Volt, teak	
FLR01833	CT500B	Console unit, 500 CFM, 110/220/240 Volt, black	
FLR01834	CT500T	Console unit, 500 CFM, 110/220/240 Volt, teak	
FLR01832	C3PCT100	Carbon media for CT100, 3-pack	
FLR01836	C24PCT100	Carbon media for CT100, 24-pack	
FLR01837	C3PCT500	Carbon media for CT500, 3-pack	
FLR01835	C24PCT500	Carbon media for CT500, 24-pack	
Overhead Units			
SERVICEFIRST ITEM NO.	MFG. NO.	DESCRIPTION	PRICE
FLR01827	OH1010R	Overhead unit with remote, 750 CFM, 110/220/240 Volt	
FLR01828	OH1010B	Overhead unit with OB, 750 CFM, 110/220/240 Volt	
FLR01829	C3POH10	Carbon media for OH1010, 3-pack	
FLR01830	C24POH10	Carbon media for OH1010, 24-pack	
SWT02084	OHREM	Remote for OH1010	
Accessories			
TRR01302	A412402	Transformer, wall	
TRR01597	CT24VSTD	Transformer, control 110V/24, w/power filter indicator	
PNL10833	PC-480	Panel, control with 110V/24V transformer, light and on/off switch	
PNL13001	PC-220	Panel, control with 220V/24V transformer, light and on/off switch	
TRR01775	CP-220-50	Transformer, for Dynamic Air Cleaner, 50VA	
TOL01382	24VPWRPKS	Powerhead, 24 volt for 1" and 2" panels	
Demonstration Unit (1101)			
DSP00016	SMDU	Display, smoke box demo unit	
FLR03352	C10PSMB	Filter, carbon media for demo smoke box, 10 pack	
Dynamic Air Cleaner Panels for Trion Air Bear, Honeywell, and Spaceguard (1104)			
FLR02983	1RF2025C24	Filter, 20 x 25 x 1 carbon 24 volt panel, retrofit for Honeywell HWF50F1065, Air Bear, etc.	
FLR02984	1RF1625C24	Filter, 16 x 25 x 1 carbon 24 volt panel, retrofit for Honeywell HWF50F1073, Air Bear, etc.	
FLR03395	1RF2024.25C24	Filter, 20 x 24 1/4 x 1 carbon 24 volt panel, retrofit for Air Bear	
FLR02985	1SG1728.25C24	Filter, 17 x 28 1/4 x 1 carbon 24 volt panel, retrofit for Spaceguard Model 2400	
FLR02986	1SG21.525.5C24	Filter, 21 1/2 x 25 1/2 x 1 carbon 24 volt panel, retrofit for Spaceguard Model 2200	



ELECTRONIC AIR CLEANERS SST SERIES BY WHITE-RODGERS

Compact, lightweight twin cells provide air-cleaning efficiency and help remove lint, dust, pollen, cigarette and cooking smoke. 120V models include air flow monitor switch. Four sizes. Twin 5" deep collecting cells. Twin pre-filters. Snap-in solid-state power supply. 20 watts power consumption. LED operating indicator light. On/off switch. Baked enamel finish. UL listed and C.S.A. certified.

SERVICEFIRST ITEM NO.	MFG. NO.	CFM RANGE	TONNAGE	BTU INPUT RANGE	POWER REQUIREMENTS	PRICE
FLR01410	10C26S-010	600-1200	1.5 to 3.0 A/C	60,000 to 120,000	120VAC	
FLR01411	10C27S-010	600-1200	1.5 to 3.0 A/C	60,000 to 120,000	240VAC	
FLR01412	14C26S-010	1000-1600	2.5 to 4.0 A/C	100,000 to 160,000	120VAC	
FLR01413	14C27S-010	1000-1600	2.5 to 4.0 A/C	100,000 to 160,000	240VAC	
FLR01414	16C28S-010	1000-2000	2.5 to 5.0 A/C	100,000 to 200,000	120VAC	
FLR01415	20C26S-010	1600-2200	4.0 to 5.5 A/C	160,000 to 220,000	120VAC	
FLR01416	20C27S-010	1600-2200	4.0 to 5.5 A/C	160,000 to 220,000	240VAC	

HVAC Maintenance



HVAC SYSTEM CONTAMINATION CONTROL BY SERVICEFIRST

SERVICEFIRST ITEM NO.	DESCRIPTION	PRICE
CHM00044	Oxiner (AD), Air duct sanitizer, 3.25 oz	
CHM00045	Oxine (AD), Air duct sanitizer, 16 oz	
CHM00046	EnviroCon, HVAC bacteriostatic deodorizer, scented, 32 oz with sprayer	
CHM00047	EnviroCon, HVAC bacteriostatic deodorizer, unscented, 32 oz with sprayer	
CHM00048	EnviroCon, HVAC bacteriostatic deodorizer, scented, 1 gal bottle	
CHM00049	EnviroCon, HVAC bacteriostatic deodorizer, unscented, 1 gal bottle	
CHM00060	EnviroCon, HVAC bacteriostatic deodorizer, scented, 5 gal bottle	
CHM00061	EnviroCon, HVAC bacteriostatic deodorizer, unscented, 5 gal bottle	
CHM00062	EnviroCon, HVAC bacteriostatic deodorizer, scented, 30 gal container	
CHM00063	EnviroCon, HVAC bacteriostatic deodorizer, unscented,	
CHM00064	EnviroCon, HVAC bacteriostatic deodorizer, scented, 50 gal drum	
CHM00065	EnviroCon, HVAC bacteriostatic deodorizer, unscented, 50 gal drum	
TOL00201	Fogger applicator	
PAI00202	Portersept® with Intersept®, 1 gal can	
PAI00203	Portersept with Intersept, 5 gal can	

Motors

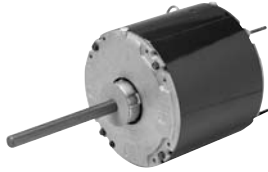

EMERSON WHOLESALE MOTORS

Condenser Motors Permanent Split Capacitor Motors Totally Enclosed, Air Over 5.6" Diameter

600°C ambient design, all-angle thrust system, Class B insulation, designed for 370V capacitors, extended studs, 30" leads, hubless lead end, drain holes both ends, reversible, automatic thermal-overload protector, and continuous air over.

SERVICEFIRST ITEM NO.	MFG. NO.	HP/VOLTS	RPM/SPDS	PRICE
MOT06035	1871	1/10 HP, 208-230 volts	825	
MOT06036	1872	1/8 HP, 208-230 volts	825	
MOT06037	1873	1/6 HP, 208-230 volts	825	
MOT10142	8673	1/6 HP, 208-230 volts	825/2	
MOT10143	1859	1/6 HP, 208-230 volts	1075	
MOT10144	3735	1/6 HP, 460 volts	1075	
MOT06039	1874	1/4 HP, 208-230 volts	825	
MOT10145	1880	1/4 HP, 460 volts	825	
MOT10146	8674	1/4 HP, 208-230 volts	825/2	
MOT06038	1860	1/4 HP, 208-230 volts	1075	
MOT10147	1876	1/4 HP, 208-230 volts	1075	
MOT10148	3736	1/4 HP, 460 volts	1075	
MOT06043	8669	1/4 HP, 208-230 volts	1075/2	
MOT10149	1890	1/4 HP, 208-230 volts	1625	
MOT10067	1875	1/3 HP, 208-230 volts	825	
MOT10150	1881	1/3 HP, 460 volts	825	
MOT10151	8675	1/3 HP, 208-230 volts	825/2	
MOT06040	1861	1/3 HP, 208-230 volts	1075	
MOT10152	1877	1/3 HP, 208-230 volts	1075	
MOT10153	3737	1/3 HP, 460 volts	1075	
MOT06045	8670	1/3 HP, 208-230 volts	1075/2	
MOT10154	1891	1/3 HP, 208-230 volts	1625	
MOT10155	1882	1/2 HP, 460 volts	825	
MOT06041	1862	1/2 HP, 208-230 volts	825	
MOT10156	1878	1/2 HP, 208-230 volts	1075	
MOT10157	3738	1/2 HP, 460 volts	1075	
MOT06047	8671	1/2 HP, 208-230 volts	1075/2	
MOT10158	1892	1/2 HP, 208-230 volts	1625	
MOT06042	1868	3/4 HP, 208-230 volts	1075	
MOT10159	1879	3/4 HP, 208-230 volts	1075	
MOT10160	3742	3/4 HP, 460 volts	1075	

Open drip-proof 5.6" diameter

High-efficiency, 60Hz, capacitor mounting holes in frame band, continuous duty, air over, water slinger, designed for 370V capacitors, automatic thermal overload protector, sleeve bearings have all-angle thrust system, green ground lead, reversible, Class B insulation, extended studs are 8-32 unless otherwise noted, 30" leads, double flats on shaft, and enclosed end shield at shaft end.

SERVICEFIRST ITEM NO.	MFG. NO.	HP/VOLTS	RPM/SPDS	PRICE
MOT06000	8661	1/6 HP, 208-230 volts	1075	
MOT06003	8666	1/4 HP, 230 volts	825	
MOT06002	3851	1/4 HP, 208-230 volts	1075	
MOT06013	8302	1/4 HP, 230 volts	1075/2	
MOT06005	1443	1/3 HP, 230 volts	1075	
MOT06006	8667	1/3 HP, 230 volts	825	
MOT06007	6880	1/3 HP, 208-230 volts	1075	
MOT06014	8301	1/3 HP, 230 volts	1075/2	
MOT06009	3852	1/2 HP, 208-230 volts	1075	
MOT06010	1444	1/2 HP, 230 volts	1075	
MOT06015	8348	1/2 HP, 230 volts	1075/2	
MOT06016	9393	1/2 HP, 230 volts	1075/2	
MOT06012	3097	3/4 HP, 208-230 volts	1075	
MOT06011	8665	3/4 HP, 230 volts	1075	

Resilient base, shaft up or horizontal, with capacitor—single speed

High-efficiency, 60Hz, capacitor mounting holes in frame band, continuous duty, air over, water slinger, designed for 370V capacitors, automatic overload protector, sleeve bearings have all-angle thrust system, green ground lead, reversible, Class B insulation, extended studs are 8-32 unless otherwise noted, 20" or 30" leads, double flats on shaft, and enclosed end shield at shaft end.

SERVICEFIRST ITEM NO.	MFG. NO.	HP/VOLTS	RPM/SPDS	PRICE
MOT06017	3846	¼ HP, 230 volts	1075	
MOT06018	4811	⅓ HP, 230 volts	1625	
MOT06019	4961	⅓ HP, 230 volts	1625	
MOT06020	3847	⅓ HP, 230 volts	1075	
MOT06021	4960	⅓ HP, 230 volts	1075	
MOT06022	3849	⅓ HP, 230 volts	825	
MOT06023	3848	½ HP, 230 volts	1075	
MOT06024	7025	½ HP, 230 volts	1075	

Hub ring mount (2¼"), shaft up or horizontal, without capacitor—single speed

MOT06025	8042	⅓ HP, 115 volts	825	
MOT06026	5345	⅓ HP, 230 volts	825	
MOT06027	7040	⅓ HP, 208-230 volts	825	
MOT06028	7041	½ HP, 230 volts	825	

SHADED POLE**Open Drip-proof 5.0" diameter
Resilient base—Single Speed**

36" leads, mechanically reversible, sleeve bearings have all-angle thrust, BX connector, CW lead end, Class B insulation, continuous duty, air over, automatic thermal overload protector, connection instructions included in nameplate data, and green ground lead.

SERVICEFIRST ITEM NO.	MFG. NO.	HP/VOLTS	RPM/SPDS	PRICE
MOT06029	723	⅓ HP, 115 volts	1550	
MOT06030	721	⅓ HP, 230 volts	1550	
MOT06031	724	⅓ HP, 115 volts	1550	
MOT06032	722	⅓ HP, 230 volts	1550	

COMMERCIAL CONDENSER FAN**Permanent Split Capacitor
Totally Enclosed****5.6" Diameter—Hub Ring Mount (2¼")**

Capacitor and outlet box included, unless noted, reversible shaft rotation, double-sealed ball bearing, continuous duty, air over, 400°C ambient, dual voltage, Class B insulation, and automatic thermal overload protector.

SERVICEFIRST ITEM NO.	MFG. NO.	HP/VOLTS	RPM/SPDS	PRICE
MOT06060	6838	¼ HP, 208-230/460 volts	1075	
MOT06061	6727	⅓ HP, 208-230/460 volts	1075	
MOT06062	7475	½ HP, 208-230/460 volts	1075	
MOT10161	2201	½ HP, 208-230/460 volts	1075	
MOT10162	2202	¾ HP, 208-230/460 volts	1075	
MOT06064	6603	¾ HP, 208-230/460 volts	1075	
MOT06063	5489	¾ HP, 208-230/460 volts	1075	

SERVICEFIRST ITEM NO.	MFG. NO.	HP/VOLTS	RPM/SPDS	PRICE
--------------------------	----------	----------	----------	-------

6.3" Diameter—Stud mount (4) Shaft side (5⁄8")

MOT06067	3568	½ HP, 208-230 volts	825	
MOT06068	3566	¾ HP, 208-230 volts	1075	
MOT06069	3567	¾ HP, 208-230 volts	825	
MOT06070	3565	1 HP, 208-230 volts	1075	
MOT10163	2203	1 HP, 208-230/460 volts	1075	
MOT10164	2204	1½ HP, 208-230/460 volts	1075	

6.3" Diameter—Resilient base

MOT06065	2686	1 HP, 208-230/460 volts	1075	
MOT06066	2896	1½ HP, 208-230/460 volts	1075	

THREE PHASE

Three Phase, 6.3" Diameter

Automatic thermal overload protector, reversible shaft rotation, continuous duty, air over, double-sealed ball bearings, dual voltage, and Class B insulation.

Rigid base for belt drive, air over not needed, 400°C ambient rated Open drip-proof—belt drive, quick voltage change device

SERVICEFIRST ITEM NO.	MFG. NO.	HP/VOLTS	RPM/SPDS	PRICE
MOT06071	1813	1 HP, 208-230/460 volts	1725	
MOT06072	1814	1½ HP, 208-230/460 volts	1725	
MOT06073	1815	2 HP, 208-230/460 volts	1725	

Shaft up condenser fans, 60°C ambient rated

Open drip-proof—belly band mount, flat and keyway on shaft

MOT06074	1816	1 HP, 200-230/460 volts	1140	
MOT06075	1817	¾ HP, 208-230/460 volts	1140	
MOT06076	1818	1 HP, 208-230/460 volts	1140	
MOT06077	1819	1½ HP, 208-230/460 volts	1140	
MOT10165	1828	1 HP, 208-230/460 volts	850	

Open drip-proof—rigid base mount, flat and keyway on shaft

MOT10167	1820	1 HP, 208-230/460 volts	1140	
MOT10168	1821	1½ HP, 208-230/460 volts	1140	
MOT10169	1822	2 HP, 208-230/460 volts	1140	

DOUBLE-SHAFT FAN AND BLOWER

Permanent Split-Capacitor

Open Drip-proof 5.6" Diameter

Automatic thermal overload protector, CCW rotation lead end, sleeve bearings have all-angle thrust system, continuous duty, air over, green ground lead, connection and capacitor information furnished on nameplates, three speed, designed for 370V capacitors, mounting holes in shell for mounting capacitor, when supplied, capacitor and mounting hardware are supplied detached, hub rings are 2¼" diameter, furnished detached, with extra metal outer rings for adapting to 2½" diameter, 20" leads, and Class B insulation.

Hub or stud mount, with capacitor and mounting kit

SERVICEFIRST ITEM NO.	MFG. NO.	HP/VOLTS	RPM/SPDS	PRICE
MOT06080	1216	⅙ HP, 115 volts	1075/3	
MOT06081	1215	⅙ HP, 230 volts	1075/3	
MOT06097	1221	¼ HP, 230 volts	1550/3	

MOT06083	1887	⅓ HP, 230 volts	1625/3	
MOT06085	1213	⅓ HP, 230 volts	1075/3	
MOT06087	5824	½ HP, 230 volts	1075/3	
MOT06086	1824	½ HP, 230 volts	1075/3	

Hub or stud mount, without capacitor and mounting kit

MOT06088	3133	⅙ HP, 230 volts	1075/3	
MOT06089	3134	¼ HP, 230 volts	1075/3	
MOT06090	3135	⅓ HP, 230 volts	1075/3	
MOT06091	3136	½ HP, 230 volts	1075/3	

Stud mount, without capacitor and mounting kit

MOT06092	8725	¼ HP, 230 volts	1625/3	
MOT06094	8726	⅓ HP, 230 volts	1625/3	

DIRECT-DRIVE FAN AND BLOWER

Open—5.0" Diameter

Reversible, Class A insulation, sleeve-bearings motor have all-angle thrust system, high-efficiency economizer, designed for 370V capacitors, continuous duty, air over, 24" line leads unless otherwise noted, automatic thermal overload protector, and connection and capacitor information furnished in the nameplate data.

Permanent split capacitor, 5.0" dia., stud or hub ring mount (2.5")

3-speed

SERVICEFIRST ITEM NO.	MFG. NO.	HP/VOLTS	RPM/SPDS	PRICE
MOT10170	1390	¼ HP, 115 volts, 21" leads	1050/3	
MOT10032	1391	¼ HP, 208-230 volts, 21" leads	1050/3	

4-speed

MOT06107	1268	⅙ HP, 115 volts		
----------	------	-----------------	--	--

Rescue Motors

Direct Drive

MOT09985	5460	½ to ⅙ HP, 115 volts	1075/4	
MOT09986	5461	½ to ⅙ HP, 208-230 volts	1075/4	
MOT10274	5470	¾ to ⅙ HP, 115 volts	1075/4	
MOT10275	5471	¾ to ⅙ HP, 208-230 volts	1075/4	



Condenser Fan Motor

SERVICEFIRST ITEM NO.	MFG. NO.	HP/VOLTS	RPM/SPDS	PRICE
MOT09987	5462	1/3 to 1/6 HP, 208-230 volts	1075/2	
MOT11099	5464	1/3 to 1/6 HP, 208-230 volts	825/2	
MOT11100	5465	1/2 to 1/2 HP, 208-230 volts	1075/2	

Shaded pole, 5.0" diameter, hub ring mount (2.5")**Single-speed**

MOT06138	1127	1/6 HP, 115 volts, 21" leads	1050	
MOT06139	1631	1/6 HP, 230 volts, 21" leads	1050	

3-speed

MOT06140	985	1/10 HP, 115 volts, 21" leads	1050	
----------	-----	-------------------------------	------	--

Open – 5.6" diameter

Stud extensions on popular models, designed for 370V capacitors, Class A insulation, 24" leads, high-efficiency Economizer, continuous duty, air over, sleeve-bearing motors with all-angle thrust system, automatic thermal overload protector, connection and capacitor information furnished in the nameplate data, 2.5" diameter hub rings included, and reversible.

Hub Ring Mount (2.5"), without Capacitor

SERVICEFIRST ITEM NO.	MFG. NO.	HP/VOLTS	RPM/SPDS	PRICE
MOT06105	8891	1/6 HP, 115 volts	1075/3	
MOT06106	8896	1/6 HP, 208-230 volts	1075/3	
MOT06108	8892	1/4 HP, 115 volts	1075/3	
MOT06109	1863	1/4 HP, 115 volts	1075/3	
MOT10171	1690	1/4 HP, 115 volts	1625/3	
MOT06111	8897	1/4 HP, 208-230 volts	1075/3	
MOT06110	1971	1/4 HP, 208-230 volts	1075/3	
MOT06112	600	1/4 HP, 277 volts	1075/3	
MOT10172	1691	1/4 HP, 208-230 volts	1625/3	
MOT06113	8893	1/3 HP, 115 volts	1075/3	
MOT06114	1864	1/3 HP, 115 volts	1075/3	
MOT10173	1692	1/3 HP, 115 volts	1625/3	
MOT06116	8898	1/3 HP, 208-230 volts	1075/3	
MOT06115	1972	1/3 HP, 208-230 volts	1075/3	
MOT06117	601	1/3 HP, 277 volts	1075/3	
MOT10174	1693	1/3 HP, 208-230 volts	1625/3	
MOT06118	8894	1/2 HP, 115 volts	1075/3	
MOT06119	1865	1/2 HP, 115 volts	1625/3	
MOT10175	1694	1/2 HP, 115 volts	1075/3	
MOT06121	8899	1/2 HP, 208-230 volts	1075/3	
MOT06120	1973	1/2 HP, 208-230 volts	1075/3	
MOT06122	602	1/2 HP, 277 volts	1075/3	
MOT10176	1695	1/2 HP, 208-230 volts	1625/3	
MOT10177	1696	3/4 HP, 115 volts	1625/3	
MOT10178	1697	3/4 HP, 208-230 volts	1075/3	
MOT06123	8895	3/4 HP, 115 volts	1075/3	
MOT06124	8900	3/4 HP, 208-230 volts	1075/3	
MOT09415	8904	3/4 HP, 115 volts	1075/3	
MOT09416	8905	3/4 HP, 208-230 volts	1075/3	
MOT10179	8906	1 HP, 115 volts	1075/3	
MOT10180	8907	1 HP, 208-230 volts	1075/3	

Stud or hub ring mount (2.5") with capacitor

Reversible, class A insulation, sleeve-bearing motors have all-angle thrust system, continuous duty, air over, designed for 370V capacitors, 24" line leads unless otherwise noted, automatic thermal overload protector, connection and capacitor information furnished in the nameplate data, when furnished, the capacitor and its mounting hardware is supplied detached, and 2.5" diameter hub rings included.

SERVICEFIRST ITEM NO.	MFG. NO.	HP/VOLTS	RPM/SPDS	PRICE
Single-speed				
MOT06125	6873	1/3 HP, 208-230 volts	825	
2-speed				
MOT06126	3183	1/2 HP, 208-230 volts	825/2	
3-speed				
MOT10181	1222	1/4 HP, 115 volts	1075/3	
MOT06128	2482	1/3 HP, 115 volts	1075/3	
MOT06129	2483	1/3 HP, 208-230 volts	1075/3	
MOT06130	3235	1/2 HP, 115 volts	1075/3	
MOT06131	6612	1/2 HP, 208-230 volts	1075/3	

4-Speed				
SERVICEFIRST ITEM NO.	MFG. NO.	HP/VOLTS	RPM/SPDS	PRICE
MOT06132	3741	¼ HP, 115 volts	1075/4	
MOT10182	1223	⅓ HP, 115 volts	1075/4	
MOT06133	3843	⅓ HP, 115 volts	1075/4	
MOT10183	1224	½ HP, 115 volts	1075/4	
MOT06135	3844	½ HP, 115 volts	1075/4	
MOT06134	807	½ HP, 115 volts	1075/4	
MOT06136	7023	¾ HP, 115 volts	1075/4	
MOT06137	3845	¾ HP, 208-230 volts	1075/4	

Split phase 6.3" diameter

Continuous duty, NEMA dimensions, reversible rotation by easy reconnection, Class A insulation, suitable for all-position mounting, threaded conduit hole, 5/8" shaft adapter furnished with all ½" shaft diameter motors, with terminal-cover gasket, 1.0 service factor, and automatic thermal overload protector.

Resilient base, totally enclosed, air over
Single-speed

MOT10184	6326	¼ HP, 115 volts	1725	
MOT10185	6328	⅓ HP, 115 volts	1725	
MOT10186	6330	½ HP, 115 volts	1725	

C-face NEMA mount, open drip-proof

MOT10187	1204	1/12 HP, 115 volts	850	
MOT10188	1205	1/8 HP, 115 volts	850	
MOT10189	1206	1/6 HP, 115 volts	850	
MOT10190	1207	¼ HP, 115 volts	850	
MOT10191	1208	⅓ HP, 115 volts	850	

Open – 5.0" Diameter.

Reversible, Class A insulation, sleeve-bearing motors have all-angle thrust system, high-efficiency economizer, designed for 370V capacitors, continuous duty, air over, 24" line leads unless otherwise noted, automatic thermal overload protector, and conn.

Permanent split-capacitor, 5.0" dia., stud or hub ring mount (2.5") Multi-horsepower

SERVICEFIRST ITEM NO.	MFG. NO.	HP/VOLTS	RPM/SPDS	PRICE
MOT09985	5460	½ to 1/6 HP, 115 volts		
MOT09986	5461	½ to 1/6 HP, 208-230 volts, diameter 5.6", amps 3.6, Wt. 16 lbs.	1075/4	
MOT10274	5470	¾ to 1/6 HP, 115 volts, diameter 5.6"	1075/4	
MOT10275	5471	¾ to 1/6 HP, 208/230 volts, diameter 5.6"	1075/4	

UNIT HEATER FAN 5.6" AND 6.3" DIA.
Permanent Split-Capacitor Totally Enclosed 5.6" and 6.3" Diameter

Continuous duty, air over, reversible motors are easily reversed with quick-connects or reversing plug, 2½" diameter hub rings when furnished, automatic thermal overload protector, green ground lead, 48 frame has 8-32 mounting studs, 56 frames have 10-32, 370V capacitor is furnished, leads are SJO cord, and extended mounting studs.

Stud Mount, 5.6" Diameter
Single-speed

SERVICEFIRST ITEM NO.	MFG. NO.	HP/VOLTS	RPM/SPDS	PRICE
MOT06195	9034	1/6 HP, 115 volts	1075	
MOT06196	9035	¼ HP, 115 volts	1075	
MOT06197	9036	⅓ HP, 115 volts	1075	

2-Speed

MOT06198	4856	1/6 HP, 115 volts	1075/2	
MOT06200	4855	⅓ HP, 230 volts	1075/2	

Resilient Base, 6.3" Diameter
2-Speed

SERVICEFIRST ITEM NO.	MFG. NO.	HP/VOLTS	RPM/SPDS	PRICE
MOT06201	1810	½ HP, 230 volts	1075/2	
MOT06202	1811	¾ HP, 230 volts	1075/2	

BELTED FAN AND BLOWER—OPEN DRIP-PROOF**Split phase
Open drip-proof—resilient base**

Class A insulation (except otherwise noted), with threaded conduit hole, NEMA dimensions, reversible rotation by easy reconnection, automatic thermal overload protector.

Single-speed (NEMA 48 frame)

SERVICEFIRST ITEM NO.	MFG. NO.	HP/VOLTS	RPM/SPDS	PRICE
MOT06141	839	1/6 HP, 115 volts	1725	
MOT06144	8000	1/4 HP, 115 volts	1725	
MOT10247	840CV	1/4 HP, 115 volts	1725	
MOT06142	936	1/4 HP, 115 volts	1725	
MOT06145	2889	1/4 HP, 115 volts	1725	
MOT06149	8100	1/3 HP, 115 volts	1725	
MOT10248	841CV	1/3 HP, 115 volts	1725	
MOT06147	937	1/3 HP, 115 volts	1725	
MOT06150	2888	1/3 HP, 115 volts	1725	
MOT06151	8412	1/3 HP, 230 volts	1725	
MOT06153	8200	1/2 HP, 115 volts	1725	
MOT06152	1542C	1/2 HP, 115 volts	1725	
MOT06154	2887	1/2 HP, 115 volts	1725	
MOT06155	2695	1/2 HP, 115/230 volts	1725	

2-speed (NEMA 48 frame)

MOT06157	1786	1/3 HP, 115 volts	1725/1140	
MOT06158	1789	1/3 HP, 230 volts	1725/1140	

Single-speed (NEMA 56 frame)

MOT06162	4253	1/3 HP, 115 volts	1725	
MOT06164	3957	1/2 HP, 115 volts	1725	
MOT06166	4114	1/2 HP, 115/230 volts	1725	
MOT06167	3958	3/4 HP, 115 volts, class B insulation	1725	
MOT06168	4115	3/4 HP, 115/230 volts, class B insulation	1725	

2-speed (NEMA 56 frame)

MOT10192	5792C	1/4 HP, 115 volts	1725/1140	
MOT10193	5793C	1/3 HP, 115 volts	1725/1140	
MOT10194	5794C	1/2 HP, 115 volts	1725/1140	
MOT06169	4293	1/2 HP, 115 volts	1725/1140	
MOT06170	4293H	1/2 HP, 230 volts	1725/1140	
MOT10195	5795C	3/4 HP, 115 volts	1725/1140	

Single-speed (NEMA 48/56 frame)

48 frame diameter motor on NEMA 56 base, includes shaft adapter for conversion to 5/8" shaft, 3 1/2" shaft height, reversible.

MOT06171	1194	1/4 HP, 115 volts	1725	
MOT06172	1193	1/3 HP, 115 volts	1725	

Single-speed, dual base

48 frame diameter motor supplied with both 56 and 48 frame bases, includes shaft adapter for conversion to 5/8" shaft, reversible.

MOT06173	2758	1/4 HP, 115 volts	1725	
MOT06174	2759	1/3 HP, 115 volts	1725	
MOT06175	3022	1/2 HP, 115/230 volts	1725	

Single-speed, EZ-fit, base not included

Extra long hub with sliding hub ring at terminal end. Adjusts to most base lengths, includes shaft adapter for conversion to 5/8" shaft, and additional expanding metal outer rings allow fit to either 2 1/4" for 2 1/2" diameter mounting.

MOT06178	3863	1/4 HP, 115 volts	1725	
MOT06179	3864	1/3 HP, 115 volts	1725	
MOT06180	3865	1/2 HP, 115 volts	1725	

Capacitor Start**Open drip-proof—resilient base—single-speed**

400°C ambient, NEMA dimensions, Class A insulation, reversible rotation by easy reconnection, suitable for all-angle operation, automatic thermal overload protector, NEMA service factors, threaded conduit hole (except 299), and dual voltage easily changed by reconnection.

MOT06181	179	1/4 HP, 115 volts	1725	
MOT06182	180	1/3 HP, 115/208-230 volts	1725	
MOT06183	298	1/2 HP, 115/208-230 volts	3450	
MOT06184	1790	1/2 HP, 115/208-230 volts	1725	
MOT06185	430	3/4 HP, 115/208-230 volts	3450	
MOT06186	1893	3/4 HP, 115/208-230 volts	1725	
MOT06187	431	1 HP, 115/208-230 volts	3450	
MOT10196	3187C	1 HP, 115/230 volts	1725	

SERVICEFIRST ITEM NO.	MFG. NO.	HP/VOLTS	RPM/SPDS	PRICE
MOT06188	1769	1 HP, 115/208-230 volts	1725	
MOT06189	299	1½ HP, 115/230 volts	3450	
MOT06190	4242	1½ HP, 115/208-230 volts	1725	

OIL BURNER—SPLIT PHASE

Totally Enclosed When Mounted

400°C ambient, NEMA dimensions, 20" leads, located at 3 o'clock viewed from end opposite shaft, 1.0 service factor, reversible rotation, except as noted, Class A insulation, 56N frame has 2 holes and screws for mounting outlet box, manual-reset thermal overload protector, 56N flange is totally enclosed, 48N and 48N flange are ventilated, and all-angle sleeve bearing.

OEM direct replacement Beckett, Carlin, Ducane, Wayne Home

SERVICEFIRST ITEM NO.	MFG. NO.	HP/VOLTS	RPM/SPDS	PRICE
MOT06255	5866	½ HP, 115 volts, nonreversible	3450	
MOT10197	2808	½ HP, 115 volts, nonreversible	3450	

Lennox Furnace

MOT06254	3251	½ HP, 115 volts	1725	
----------	------	-----------------	------	--

Flange-mounted, totally enclosed, non-ventilated when mounted

Single-speed

MOT06244	1981	½ HP, 115 volts	3450	
MOT06245	2097	½ HP, 115 volts	3450	
MOT06246	3196	½ HP, 115 volts	1725	
MOT06248	3083	½ HP, 115 volts	3450	
MOT10198	3252	½ HP, 115 volts	1725	
MOT06250	2302	¼ HP, 115 volts	3450	
MOT06253	3580	½ HP, 115 volts	1725	
MOT06252	2319	½ HP, 115 volts	3450	

HOT WATER CIRCULATING PUMP

Split Phase-Open Drip-proof

400°C ambient, 2762 and 2777 have special-diameter hub rings to fit existing Bell and Gossett brackets, reversible rotation, resilient hub rings, Class A insulation, special balance for quiet operation, automatic thermal overload protector, all-angles sleeve bearings, and 1.0 service factor, except 2762.

Hub-mounted motors to fit existing bases

Single-speed

SERVICEFIRST ITEM NO.	MFG. NO.	HP/VOLTS	RPM/SPDS	PRICE
MOT06336	3640	½ HP, 115 volts	1725	
MOT06337	3740	½ HP, 115 volts	1725	
MOT06339	2777	½ HP, 115 volts	1725	
MOT06338	2762	½ HP, 115 volts	1725	

Red motor with bracket to replace Bell and Gossett ½ and ¾ HP motors

Single-speed

SERVICEFIRST ITEM NO.	MFG. NO.	HP/VOLTS	RPM/SPDS	PRICE
MOT06340	2736	½ HP, 115 volts	1725	

EVAPORATIVE COOLER

Split Phase-6.3" Diameter—Open Drip-Proof

Re-oilable bearings, Class B insulation, CW rotation shaft end, zinc-phosphate stator studs and nuts, corrosion-resistant rotor core and actuator assembly, industry-standard hub-to-hub dimension, and automatic thermal overload protector.

Hub mount

Single-speed

SERVICEFIRST ITEM NO.	MFG. NO.	HP/VOLTS	RPM/SPDS	PRICE
MOT10199	7094	½ HP, 115 volts	1725	
MOT10200	6764	½ HP, 115 volts	1725	
MOT10201	7095	½ HP, 115 volts	1725	
MOT10202	6768	½ HP, 115 volts	1725	
MOT10203	6766	½ HP, 230 volts	1725	
MOT10204	7096	¾ HP, 115 volts	1725	
MOT10205	6769	¾ HP, 115 volts	1725	
MOT10206	6771	¾ HP, 230 volts	1725	
MOT06207	5149	1 HP, 115/230 volts	1725	

SERVICEFIRST ITEM NO.	MFG. NO.	HP/VOLTS	RPM/SPDS	PRICE
2-speed				
MOT10207	7097	1/3 HP, 115 volts	1725/1140	
MOT10208	6767	1/3 HP, 115 volts	1725/1140	
MOT10209	7098	1/2 HP, 115 volts	1725/1140	
MOT10210	6765	1/2 HP, 115 volts	1725/1140	
MOT10211	6795	1/2 HP, 230 volts	1725/1140	
MOT10212	7099	3/4 HP, 115 volts	1725/1140	
MOT10213	6770	3/4 HP, 115 volts	1725/1140	
MOT10214	6796	3/4 HP, 230 volts	1725/1140	
MOT06212	2574	1 HP, 115 volts	1725/1140	
MOT06213	2423	1 HP, 230 volts	1725/1140	

FAN AND BLOWER

3.3" diameter—open, air over—shaded pole

Two-8-32 x 3/4" stud extensions at each end, self-aligning sleeve bearings, quiet and dependable performance, and 20" leads.

Stud mount, (2), both ends

Single-speed

SERVICEFIRST ITEM NO.	MFG. NO.	HP/VOLTS	RPM/SPDS	PRICE
MOT06223	3807	1/100 HP, 115 volts	1550	
MOT06219	3801	1/100 HP, 115 volts	1550	
MOT06232	3813	1/100 HP, 115 volts	1550	
MOT06225	3808	1/70 HP, 115 volts	1550	
MOT06220	3802	1/70 HP, 115 volts	1550	
MOT06234	3814	1/70 HP, 115 volts	1550	
MOT06227	3809	1/40 HP, 115 volts	1550	
MOT06221	3803	1/40 HP, 115 volts	1550	
MOT06236	3815	1/40 HP, 115 volts	1550	

2-speed, wall furnace, double end shaft

MOT06228	1548	1/20 HP, 115 volts	1550/2	
----------	------	--------------------	--------	--

2-speed, stud mount, (4), both ends

MOT06229	865	1/30 HP, 115 volts	1550/2	
----------	-----	--------------------	--------	--

3-speed, room A/C, double end shaft, 30" leads

MOT06230	2569	1/15 HP, 115 volts	1550/3	
----------	------	--------------------	--------	--

UNIT BEARING FAN

Totally enclosed—shaded pole

Permanently lubricated to run for years, very quiet operation, threaded shaft with hub, positive-feed oil system, 6W and under are 60/50 Hz rated, suitable for all-angle operation, 24" cord with molded strain relief, includes vibration-dampener hub washer, speed nut, and 4 mounting screws.

Clockwise, lead end

SERVICEFIRST ITEM NO.	MFG. NO.	HP/VOLTS	RPM/SPDS	PRICE
MOT06256	102	2W HP, 115 volts	1550	
MOT06257	115	4W HP, 115 volts	1550	
MOT06258	119	5W HP, 115 volts	1550	
MOT06259	117	6W HP, 115 volts	1550	
MOT06260	108	9W HP, 115 volts	1550	
MOT06261	110	9W HP, 230 volts	1550	
MOT06262	112	16W HP, 115 volts	1550	
MOT06263	114	16W HP, 230 volts	1550	
MOT10215	1225	6W HP, 480 volts	1550	
MOT10216	1226	6W HP, 208-240 volts	1550	
MOT10217	1227	6W HP, 277 volts	1550	
MOT10218	1228	5W HP, 208-240 volts	1080-1230	
MOT10219	1229	5W HP, 240-277 volts	1080-1230	

Counter-clockwise, lead end

MOT06264	103	4W HP, 115 volts	1550	
MOT06265	120	5W HP, 115 volts	1550	
MOT06266	116	6W HP, 115 volts	1550	
MOT06267	118	9W HP, 115 volts	1550	
MOT06268	109	9W HP, 230 volts	1550	
MOT06269	111	16W HP, 115 volts	1550	
MOT06270	113	16W HP, 230 volts	1550	

21 FRAME REPLACEMENT

5.0" diameter – open drip-proof – shaded pole

Four motors replace most original 21 frame GE motors, sleeve bearings, holes provided for attaching a BX connector, resilient hub rings, 2¼" diameter, rotation CCW lead end except 1468, 30" leads, dual voltage easily changed by quick connects, Class B insulation, ¾" diameter shafts with ½" adapters, extended thru-bolts, and automatic thermal overload protector. Mounting bracket provided at shaft end: 1. Can be moved on extended-thru bolts to fit existing base. 2. Has mounting holes and bolts to match 21 frame bolt circle for stud-mounting. 3. Can be resilient-mounted, band-mounted, or end-mounted.

Hub mount bracket (2¼")

SERVICEFIRST ITEM NO.	MFG. NO.	HP/VOLTS	RPM/SPDS	PRICE
MOT06240	1468	½ HP, 115/208-230 volts	1550	
MOT06241	1469	⅓ HP, 115/208-230 volts	1550	
MOT06242	1470	¼ HP, 115/208-230 volts	1550	
MOT06243	1471	⅓ HP, 115/208-230 volts	1050	

OEM REPLACEMENT MOTORS

Addison/Sears

PC-29 Mobile Home Packaged A/C

Replaces: 8101-338, K55TXGGP3933, K55GGP3933

7.5 MFD capacitor – not supplied.

SERVICEFIRST ITEM NO.	MFG. NO.	DESCRIPTION	PRICE
MOT06271	8231	¾ HP, 230 volts, RPM 1075/3, amps 5.2, dia. 5.6", Wt. 22 lbs.	

Amana

Packaged Terminal Air-Conditioner Blower

Replaces: C6397901, K48HXBLF1001

4.0 MFD capacitor – not supplied.

MOT06272	3034	½ HP, 208-230 volts, diameter 5.0", amps 0.5, RPM 1075/3, Wt. 10 lbs.
----------	------	---

Room A/C

Replaces: K55CLZ6531, K055BSB6196, C63828-06, C64602-06

5.0 MFD capacitor – not supplied.

MOT10220	3035	½ HP, 115 volts, diameter 5.6", amps 0.8, RPM1000/3, Wt 11 lbs.
----------	------	---

Condenser Fan Replaces: D98432-02Q

4.0 MFD capacitor – not supplied.

MOT06283	3033	½ HP, 208-230 volts, diameter 5.6", amps .56, RPM 1200/2, Wt. 10 lbs.
----------	------	---

Arkla

Condenser Fan

Replaces: B14506-261, K55HXGJN3986

12.5 MFD capacitor – not supplied.

MOT06274	8075	½ HP, 230 volts, diameter 5.6", amps 3.3, RPM 825, Wt 16 lbs.
----------	------	---

Condenser Fan

Replaces: B14506-261, K55HXGJN3986, OKB1038, K234Z

5.0 MFD capacitor – not supplied.

MOT06273	2342	⅓ HP, 115 volts, diameter 5.6", amps 4.5, RPM 825, Wt. 14 lbs.
----------	------	--

Carrier

Direct Drive Blower

Replaces: 62814-D5, K55HXFBK5867

7.5 MFD capacitor – not supplied.

MOT06279	1410	½ HP, 115 volts, diameter 5.6", amps 5.3, RPM 1075/4, Wt. 16 lbs
----------	------	--

Condenser Fan

Replaces: KA55ESH980, K55KND8471

7.5 MFD capacitor – not supplied.

MOT06278	1553	⅓ HP, 208-230 volts, diameter 5.6", amps 0.9, RPM 825, Wt. 12 lbs.
----------	------	--

Condenser Fan—The Round One
Replaces: X222, OCB1036, D803, Universal #536

5.0 MFD capacitor—*not supplied.*

SERVICEFIRST ITEM NO.	MFG. NO.	DESCRIPTION	PRICE
MOT06282	3225	1/3 HP, 208-230 volts, diameter 5.6", RPM 1075/2, Wt. 14 lbs.	

Condenser Fan
**Replaces: HC37MZ220, F48SG6MA10, HC39VE608, F48SG6MA16,
 HC39ML706, F48SG6MA28, HC37ME720, F48SG6MA37, HC7ML702,
 F48SJ6MA28, P251-5404, FASCO D843**

5.0 MFD capacitor—*not supplied.*

MOT06283	3303	1/4 HP, 208-230 volts, diameter 5.6", amps, 2.5, RPM 1075/2, Wt. 13 lbs.	
----------	------	---	--

Condenser Fan—The Round One
Replaces: KA55ECD672

5.0 MFD capacitor—*not supplied.*

MOT06280	1545	1/4 HP, 208-230 volts, diameter 5.6", amps 1.4, RPM 1625, Wt. 13 lbs.	
----------	------	--	--

Condenser Fan
Replaces: HC37GE208, 5KCP39GFR62BAS

5.0 MFD capacitor—*not supplied.*

MOT10221	3400	1/5 HP, 208-230 volts, diameter 5.6", amps 1.2, RPM 825, Wt. 12 lbs.	
----------	------	---	--

Condenser Fan
Replaces: HC31GE232, 5KCP39BGS162S

5.0 MFD capacitor—*not supplied.*

MOT10222	3401	1/2 HP, 208-230 volts, diameter 5.6", amps 0.7, RPM 1100, Wt. 9 lbs.	
----------	------	---	--

Condenser Fan
Replaces: HC33GE233, 5KCP39BGS069S

5.0 MFD capacitor—*not supplied.*

MOT10223	3402	1/10 HP, 208-230 volts, diameter 5.6", amps 0.8, RPM 1100, Wt. 11 lbs.	
----------	------	---	--

Condenser Fan
Replaces: HC39GE237, 5KCP39EGS070S

5.0 MFD capacitor—*not supplied.*

MOT10224	3403	1/4 HP, 208-230 volts, diameter 5.6", amps 1.8, RPM 1100, Wt. 12 lbs.	
----------	------	--	--

Condenser Fan
Replaces: HC39GE236, 5 KCP39BGS071S

5.0 MFD capacitor—*not supplied.*

MOT10225	3404	1/4 HP, 208-230 volts, diameter 5.6", amps 1.8, RPM 1100, Wt. 12 lbs.	
----------	------	--	--

Condenser Fan
Replaces: HC33GE208, 5KCP39BGR201BS

5.0 MFD capacitor—*not supplied.*

MOT10226	3405	1/6 HP, 208-230 volts, diameter 5.6", amps 0.8, RPM 1500, Wt. 9 lbs.	
----------	------	---	--

Condenser Fan
Replaces: Fasco D802, 5KCP39PGH600C5, AOS FEH1056S

10.0 MFD capacitor—*not supplied.*

MOT10227	3320	1/2 HP, 460 volts, diameter 5.6", amps 1.3, RPM 1050, Wt. 13 lbs.	
----------	------	--	--

Condenser Fan
Replaces: D804, 5KCP39PGC238S

7.5 MFD capacitor—*not supplied.*

MOT10228	3330	1/2 HP, 208-230 volts, diameter 5.6", amps 5.1, RPM 1075, Wt. 20 lbs.	
----------	------	--	--

Direct Drive Blower
Replaces: D838, HC45SE116, SC435X101, HC435SE116

7.5 MFD capacitor—*not supplied.*

MOT10229	3340	3/4 HP, 115 volts, diameter 5.6", amps 12.1, RPM 1075/4, Wt. 18 lbs.	
----------	------	---	--

Condenser Fan
Replaces: Fasco D842, HC37VE230
4.0 MFD capacitor—not supplied.

SERVICEFIRST ITEM NO.	MFG. NO.	DESCRIPTION	PRICE
MOT10230	3350	1/8 HP, 208-230 volts, diameter 5.6", amps 1.7, RPM 1075, Wt. 12 lbs.	

Room A/C
Replaces: K55HXNT-J-4882, Hc33ZN-042-05
5.0 MFD capacitor supplied and mounted.

MOT10231	3300	1/10 HP, 220 volts, diameter 5.6", amps 0.85, RPM1550/3, Wt. 11 lbs	
----------	------	--	--

Room A/C
Replaces: D848, HC37MB-730, 51PH124275
3.0 MFD capacitor—not supplied.

MOT10232	3360	1/8 HP, 265-277 volts, diameter 5.6", amps 1.3, RPM 1040/3, Wt. 12 lbs.	
----------	------	--	--

Copeland
Condenser Fan
Replaces: 050-0242-00, 050-0103-00, F48NY741

MOT06284	1527	1/8 HP, 230 volts, diameter 5.0", amps 2.8, RPM 1550, Wt. 13 lbs.	
----------	------	--	--

Condenser Fan—Head Cooling
Replaces: 050-0167-002F48BGP1092, 5KSP29BG5012S, 5KSP21DG2162

MOT06285	1989	1/20 HP, 230 volts, diameter 5.0", amps 1.3, RPM 1550/1300, Wt. 10 lbs.	
----------	------	--	--

Condenser Fan
Replaces: 050-0238-00, K55BZY1439, 5KCCP39GG-3537S, 050-0107-01
5.0 MFD capacitor included.

MOT06286	6124	1/4 HP, 230 volts, diameter 5.6", amps 2.1, RPM 1550, Wt. 13 lbs.	
----------	------	--	--

Condenser Fan
Replaces: 050-0108-00, K55ECE2645, 050-0018-00
4.0 MFD capacitor included and mounted.

MOT06287	6127	1/8 HP, 230 volts, diameter 5.6", amps 2.4, RPM 1625, Wt. 17 lbs.	
----------	------	--	--

Condenser Fan
Replaces: 050-0251-00
3.0 MFD capacitor included.

MOT10233	6128	1/8 HP, 208-230 volts, diameter 5.6", amps 1.1, RPM 1550, Wt. 17 lbs.	
----------	------	--	--

Condenser Fan
Replaces: 050-0250-00
5.0 MFD capacitor included and mounted.

MOT10234	6129	1/4 HP, 208-230 volts, diameter 5.6", amps 1.5, RPM 1625, Wt. 17 lbs.	
----------	------	--	--

Condenser Fan
Replaces: 050-0250-02
5.0 MFD capacitor included and mounted.

MOT10235	6130	1/4 HP, 575 volts, diameter 5.6", amps 0.7, RPM 1625, Wt. 17 lbs.	
----------	------	--	--

Cornelius
Food Service-Slurpie Machines
**Replaces: S60JXEKF-5026,M S60JXGEJ-6007, SA55JXJS-5286,
SA55JXCJC-4000**

MOT06288	5401	1/8 HP, 208-230 volts, diameter 5.6", amps 2.2, RPM 1140, Wt. 16 lbs.	
----------	------	--	--

Fedders
Room A/C
Replaces: S196-58-2, 5KCP39DGA931T

MOT06292	5107	1/4 HP, 208-230 volts, diameter 5.6", amps 1.9, RPM 1075/3, Wt. 13 lbs.	
----------	------	--	--

Room A/C

Replaces: S199-00011-001, S119-00011-002, K63TXMR1109, 5KCP45PG-133T

10.0 MFD capacitor— not supplied.

SERVICEFIRST ITEM NO.	MFG. NO.	DESCRIPTION	PRICE
MOT06291	2328	1/8 HP, 208-230 volts, diameter 6.3", amps 4.0, RPM 1075, Wt. 34 lbs.	

Room A/C

Replaces: K55HXPPF-7385

7.5 MFD, 440V capacitor— not supplied.

MOT10236	7385	1/8 HP, 208-230 volts, diameter 5.6", amps 1.9, RPM 1100/4, Wt. 16 lbs.	
----------	------	---	--

Hill Refrigeration**Condenser Fan**

Replaces: K55HCN4370, KCP39KG1369S, 3001, 82001, M-Z-008, F112,D801

6.0 MFD capacitor included and mounted.

MOT10237	7232	1/8 HP, 208-230 volts, diameter 5.6", amps 2.9, RPM 1625, Wt. 16 lbs.	
----------	------	---	--

Hussman**Condenser Fan**

Replaces: 259983, K55HXCTP9963, D890

5.0 MFD capacitor supplied and mounted.

MOT06299	644	1/2 HP, 208-230 volts, diameter 5.6", amps 2.7, RPM 1725, Wt. 15 lbs.	
----------	-----	---	--

Condenser Fan

Replaces: P011-96202, K55NXKWB8574, K55HWR4884, D807

3.0 MFD capacitor supplied and mounted.

MOT06297	1645	1/8 HP, 208-230 volts, diameter 5.6", amps 2.0, RPM 1725, Wt. 13 lbs.	
----------	------	---	--

Condenser Fan

Replaces: P011-96203, K55HXKWA8573, K55CLN1782

4.0 MFD capacitor supplied and mounted.

MOT06298	1648	1/8 HP, 208-230 volts, diameter 5.6", amps 2.0, RPM 1075, Wt. 13 lbs.	
----------	------	---	--

ICP**Direct Drive Blower**

Replaces: K55BLW6108, ICP#1008619

10.0 MFD capacitor— not included.

MOT10238	1125	3/4 HP, 115 volts, diameter 5.6", amps 11.9, RPM 900/4, Wt. 20 lbs.	
----------	------	---	--

Direct Drive Blower

Replaces: 1008415, K55BAR5894

7.5 MFD capacitor— not supplied.

MOT10239	1126	1/8 HP, 115 volts, diameter 5.6", amps 7.2, RPM 1075/3, Wt. 15 lbs.	
----------	------	---	--

Lennox**Condenser Fan**

Replaces: P-8-8041, K55FCM3264

5.0 MFD capacitor— not supplied.

MOT06300	7994	1/8 HP, 208-230 volts, diameter 5.6", amps 2.2, RPM 1075, Wt. 16 lbs.	
----------	------	---	--

Condenser Fan

Replaces: P-8-2702, K55BWE1351, KCP39GGA124S

4.0 MFD capacitor— not supplied.

MOT06302	8054	1/4 HP, 230 volts, diameter 5.6", amps 1.9, RPM 1075, Wt. 12 lbs.	
----------	------	---	--

Direct Drive Blower

Replaces: Lennox 65G5901, KA55HXJAK2549, 5KCP39NGM981AS

15.0 MFD capacitor— not supplied.

MOT10240	8052	1/8 HP, 230 volts, diameter 5.6", amps 1.9, RPM 825/3, Wt. 14 lbs.	
----------	------	--	--

Condenser Fan
Replaces: P-8-3140, K55BZW1438

5.0 MFD capacitor— not supplied.

SERVICEFIRST ITEM NO.	MFG. NO.	DESCRIPTION	PRICE
MOT06303	9993	1/8 HP, 208-230 volts, diameter 5.6", amps 3.0, RPM 1075, Wt. 14 lbs.	

Miller
Direct Drive Blower
Replaces: D156, Universal #326

MOT06302	2166	1/8 HP, 115 volts, diameter 5.6", amps 5.2, RPM 1050, Wt. 10 lbs.
----------	------	---

Rheem
Direct Drive Blower
Replaces: 19572-01, K55GZD4276

7.5 MFD capacitor— not supplied.

MOT06307	591	1/8 HP, 115 volts, diameter 5.6", amps 7.0, RPM 1075/3, Wt. 10 lbs
----------	-----	--

Condenser Fan
Replaces: 51-20682, K55MPZ6560

3.0 MFD capacitor— not supplied.

MOT06305	136	1/8 HP, 208-230 volts, diameter 5.6", amps 1.3, RPM 1075, Wt. 10 lbs.
----------	-----	---

Condenser Fan
Replaces: 51-20671-01, F55HXCWT1579

5.0 MFD capacitor— not supplied.

MOT06311	3484	1/8 HP, 230 volts, diameter 5.6", amps 1.0, RPM 1075, Wt. 9 lbs.
----------	------	--

Condenser Fan
Replaces: 51-20671-01, 51-20673-01, 51-20674-01, 51-20675-01, 51-20679-01, 51-20680-01, 51-20681-01, 51-20682-01, 51-21826-01, 51-21827-01, 51-21828-01, 51-21829-01, 51-21830-01, 51-21831-01

3.0 MFD capacitor— not supplied (5.0 MFD capacitor acceptable alternate).

MOT06312	5454	1/8 HP, 208-230 volts, diameter 5.6", amps 1.7, RPM 1075, Wt. 11 lbs.
----------	------	---

Condenser Fan
Replaces: 51-20687-01, 51-20688-01, 51-20689-01, 51-20690-01, 51-21836-01, 51-21837-01, 51-21838-01, 51-21839-01, 51-21845-03, 51-23053-11, 51-41315-01, 51-41316-01, 51-41317-01

Reversible 5.0 MFD capacitor— not supplied.

MOT06313	5455	1/8 HP, 208-230 volts, diameter 5.6", amps 2.0, RPM 1075, Wt. 13 lbs.
----------	------	---

Condenser Fan
Replaces: 51-20761-91

5.0 MFD capacitor— not supplied.

MOT06314	5456	1/8 HP, 208-230 volts, diameter 5.6", amps 1.2, RPM 825, Wt. 11 lbs.
----------	------	--

Condenser Fan
Replaces: 51-20760-91, K55MAB4123

7.5 MFD capacitor— not supplied.

MOT06315	5457	1/8 HP, 208-230 volts, diameter 5.6", amps 1.2, RPM825, Wt. 13 lbs.
----------	------	---

Condenser Fan
Replaces: P-8-2702, K55BWE1351, KCP39GGA124S, 541-21854-06

3.0 MFD capacitor— not supplied.

MOT10241	5459	1/15 HP, 208-230 volts, diameter 5.6", amps 0.5, RPM 1050, Wt. 9 lbs.
----------	------	---

Direct Drive Blower
Replaces:K55NMF4760, Rheem 51-22686-01

7.5 MFD capacitor— not supplied.

MOT10242	5451	1/2 HP, 115 volts, diameter 5.6", amps 6.8, RPM 1075/3, Wt. 14 lbs.
----------	------	---

Direct Drive Blower

Replaces: K55PAD4962, Rheem 51-22700-01-51-23017-42, K55BWDRJ7033, ICP HQ1010263EM, 5452, K55HXDRJ0011

15.0 MFD capacitor—not supplied.

SERVICEFIRST ITEM NO.	MFG. NO.	DESCRIPTION	PRICE
MOT10243	5463	¾ HP, 115 volts, diameter 5.6", amps 10.6, RPM 1075/4, Wt. 20 lbs.	

Condenser Fan

Replaces: K55JGH2667, Rheem 51-21854-01

3.0 MFD capacitor—not supplied.

MOT10244	5453	¼ HP, 208-230 volts, diameter 5.6", amps 0.7, RPM 1075, Wt. 7 lbs.	
----------	------	--	--

Condenser Fan

Replaces: 51-21276-01, 51-21276-02, 51-20763-01, 51-2076091, K55MFG6350, K55PAK7253, K55CNW9833

5.0 MFD capacitor—not supplied.

MOT06316	9735	¼ HP, 208-230 volts, diameter 5.6", amps 1.1, RPM, 825, Wt. 11 lbs.	
----------	------	---	--

Condenser Fan

Replaces: 51-21854-02

3.0 MFD capacitor - not supplied

MOT10245	5450	¼ HP, 208-230 volts, diameter 5.6", amps 7.3, RPM 1075/4, Wt. 17 lbs.	
----------	------	---	--

Direct Drive Blower

Replaces: 51-23012-41, K055MDA4122

Uses 5.0, 7.5 or 10.0 MFD capacitor—not supplied, eight holes in shell for brackets.

MOT09985	5460	½ to ¼ HP, 115 volts	
----------	------	----------------------	--

Direct Drive Blower

Replaces: 51-23022-41, K055MNW4335

Uses 5.0, 7.5 or 10.0 MFD capacitor—not supplied, eight holes in shell for brackets.

MOT09986	5461	½ to ¼ HP, 208-230 volts, diameter 5.6", amps 3.6, RPM 1075/4, Wt. 16 lbs.	
----------	------	--	--

Condenser Fan

Replaces: 51-23053-21, K055PRE5669

Uses 5.0 MFD or 7.5 MFD 370 V capacitor—not supplied, four holes in shell for mounting.

MOT09987	5462	⅓ to ¼ HP, 208-230 volts, diameter 5.6", amps 2.6, RPM 1075, Wt. 15 lbs.	
----------	------	--	--

Singer**Commercial Fan Coil**

Replaces: EWDQ-5790, K7HY605

5.0 MFD capacitor—not supplied.

MOT06318	1012	¼ HP, 277 volts, diameter 5.0", amps 0.8, RPM 1075/3, Wt. 10 lbs.	
----------	------	---	--

Whirlpool**Room A/C**

Replaces: 997346, K55HDJ4396, K55RGW7901, K55RHM7916, K55RHP7917, K55KFK8314, K55KFL8315

5.0 MFD capacitor—not supplied.

MOT06324	8558	⅓ HP, 230 volts, diameter 5.6", amps 1.9, RPM 1075/3, Wt. 16 lbs.	
----------	------	---	--

Whirlpool/Sears**Room A/C**

Replaces: Various

5.0 MFD capacitor—not supplied.

MOT06322	5108	⅓ HP, 230 volts, diameter 5.6", amps 2.3, RPM 1075/3, Wt. 16 lbs.	
----------	------	---	--

Room A/C

Replaces: RE120, D859, Deco Inside-Out

5.0 MFD capacitor—not supplied.

MOT06319	855	⅓ HP, 230 volts, diameter 5.6", amps 2.0, RPM 1075/3, Wt. 14 lbs.	
----------	-----	---	--

Room A/C
Replaces: RE124, D857, Delco Inside-Out

5.0 MFD capacitor— not supplied.

SERVICEFIRST ITEM NO.	MFG. NO.	DESCRIPTION	PRICE
MOT06320	1142	1/8 HP, 115 volts, diameter 5.6", amps 2.1, RPM 1075/3, Wt. 10 lbs.	

York/Berg Warner
Room A/C
Replaces: 024-20797, K55RKD7948

7.5 MFD capacitor— not supplied.

MOT06326	2554	1/2 HP, 208-230 volts, diameter 5.6", amps 2.4, RPM 1075, Wt. 18 lbs.	
----------	------	--	--

Condenser Fan
Replaces: F47BGM927, D1041, S2091

5.0 MFD capacitor— not supplied.

MOT06325	1124	1/8 HP, 208-230 volts, diameter 5.0", amps 1.3, RPM 1075, Wt. 12 lbs.	
----------	------	--	--

**AMC Wizard, Chrysler, Coldspot, Emerson Quietkool, Gibson,
Hotpoint, Kelvinator, Penncrest, Philco**
Room A/C

5.0 MFD capacitor— not supplied.

MOT06328	7024	1/8 HP, 230 volts, diameter 5.6", amps 2.7, RPM 1365/3, Wt. 8 lbs.	
----------	------	---	--

Arvin, Bohn, Coleman
Direct Drive Blower
Replaces: 391, D151, A6262, 5002-M 3400A312

7.5 MFD capacitor— not supplied.

MOT10032	1391	1/4 HP, 208-230 volts, diameter 5.0", amps 1.5, RPM 1050/3, Wt. 12 lbs.	
----------	------	--	--

Carrier, Coleman, Freidrich, Gaffers and Sattler, Rheem, York
Condenser Fan

5.0 MFD capacitor— not supplied.

MOT06331	8008	1/8 HP, 230 volts, diameter 5.6", amps 2.2, RPM 1075/2, Wt. 13 lbs.	
----------	------	--	--

Condenser Fan

5.0 MFD capacitor— not supplied.

MOT06332	8009	1/4 HP, 230 volts, diameter 5.6", amps 2.0, RPM 1075/2, Wt. 13 lbs.	
----------	------	--	--

Day and Night, Rheem, Weatherking, Addison
Condenser Fan
**Replaces: 8101-193, 8101-279, 19906-01-01, 18471-01-05, 05-1198,
F55BWM1119, K55EBC2608, F54CKY1397, 55CDR1259, F55CSH1352,
K55ERC3004**

5.0 MFD capacitor— not supplied.

MOT06333	8537	1/8 to 1/8 HP, 230 volts, diameter 5.6", amps 1.4/0.8, RPM 1075/2, Wt. 13 lbs.	
----------	------	---	--

Gibson, Kelvinator
Room A/C
Replaces: RE167, D854, OBL1034

5.0 MFD capacitor— not supplied.

MOT06293	3228	1/8 HP, 208-230 volts, diameter 5.6", amps 2.4, RPM 1365/3, Wt. 14 lbs.	
----------	------	--	--

Gibson-Belding, Kelvinator
Room A/C
Replaces: RE133, 80431

5.0 MFD capacitor included and mounted.

MOT06334	1152	1/8 HP, 230 volts, diameter 5.6", amps 1.4, RPM 1075/3, Wt. 13 lbs.	
----------	------	--	--

ACCESSORIES

SERVICEFIRST ITEM NO.	MFG. NO.	DESCRIPTION	PRICE
KIT02400	1	Shaft conversion set. Each set includes 1 shaft adapter and 1 key (converts 1/2" shaft to 5/8" key)	
KIT02401	9	Hub ring set—2 1/4" diameter (2 per set).	
KIT02402	10	Hub ring set—2 1/2" diameter (2 per set).	
KIT02403	52	Base clamp mounting hardware—2 1/2" diameter. Each set includes all hardware for one motor.	
KIT02405	13	Belly band mount adjustable ear mount for 4.8" and 5.6" diameter motor (expanding ring type).	
KIT02406	25	Belly band mount adjustable ear mount for 5.6" diameter motor (double wire type).	
KIT02408	55	8 1/2" long 8 x 32 thread stator studs and nuts.	
KIT02410	56	NEMA 56C flange.	
KIT02411	16	Direct drive blower mounting ring set—double wire type. Each set includes motor support ring, 3 rubber mounting bushings with sleeves and mounting screws. For 4.8" diameter motor—99/32" blower mount dia.	
KIT02412	17	For 5.6" diameter motor—10" blower mount dia.	
KIT02413	43	Direct drive belly band blower mounting ring set - E band - torsion type. Each set includes motor support ring with welded ears. Mounting ears have dual mounting holes to fit either blower mount diameter. For 4.8" diameter—9" or 10" blower mount diameter.	
KIT02414	44	For 5.6" diameter motor—9" or 10" blower mount dia.	
KIT02415	27	Hub length adapter set. Each set includes two 2 1/4" resilient mounting rings and four metal outer rings to convert to 2 1/2" rings. Fits 5.0" and 5 5/8" diameter motors. Also includes 10-32 studs for adaption to 21 frame and 8-32 screws for extended studs for 5.0" and 5.6" frame.	
KIT02416	26	Drip shield for condenser fan motors—6 3/8" dia. With 1.2" meter shaft hole for NEMA 42, 48 or 56 Z frame motors.	

RESILIENT BASE CRADLE KITS FOR PSC AND SHADED POLE MOTORS

Each kit includes one cradle base, two base clamp assemblies, and two hub rings unless otherwise noted.

SERVICEFIRST ITEM NO.	MFG. NO.	SHAFT HEIGHT	HUB TO HUB LENGTH	HUB RING DIAMETER	PRICE
KIT02417	45	2 5/8	4	2 1/4	
KIT02418	46	2 5/8	4 1/4	2 1/4	
KIT02419	35	2 5/8	4 1/4	2 1/2	
KIT02420	36	2 5/8	5	2 1/2	
KIT02421	3	3	4 1/8	2 1/2	
KIT02422	30	3	4 3/8	2 1/2	
KIT02423	7	3	4 5/8	2 1/2	
KIT02424	4	3	4 7/8	2 1/2	
KIT02425	19*	3	5 1/8	2 1/2	
KIT02426	32	3	5 3/8	2 1/2	
KIT02427	38	3	6 1/2	2 1/2	
KIT02428	11	3	7	2 1/2	
KIT02429	5	3 1/2	4 1/8	2 1/2	
KIT02430	31	3 1/2	4 3/8	2 1/2	
KIT02431	8	3 1/2	4 5/8	2 1/2	
KIT02432	6	3 1/2	4 7/8	2 1/2	
KIT02433	20*	3 1/2	5 1/8	2 1/2	
KIT02434	34	3 1/2	5 3/8	2 1/2	
KIT02435	37	3 1/2	6 1/2	2 1/2	
KIT02436	12	3 1/2	7	2 1/2	
KIT02437	51**	3 1/2	7 1/2	2 1/2	

*Includes base and clamps but not hub rings.

**Includes six bases but no hub rings or clamps.

OEM Replacement Motors

48 FRAME PSC VERTICAL SHAFT UP AND HORIZONTAL CONDENSER FAN MOTORS

Six-inch shaft double flats. Continuous duty air over. Automatic overload protection. Reversible rotation. Extended 1½ inch 8-32 stud. Class B insulation. Water slinger included. Drive end enclosed. Designed for 370V capacitors. Sleeve bearings have all angles. All-angle thrust system. 30-inch leads. Capacitor mounting holes in from band.

4 Pole

SERVICEFIRST ITEM NO.	DESCRIPTION	RPM/SPDS	PRICE
MOT02360	½ HP, 208-230 volts	1625	
MOT02366	½ HP, 460 volts	1625	
MOT02606	½ HP, 575 volts	1625	

6 Pole

MOT02362	¼ HP, 208-230 volts	1100	
MOT02370	¼ HP, 460 volts	1100	
MOT02364	⅓ HP, 208-230 volts	1100	
MOT02371	⅓ HP, 460 volts	1100	
MOT02604	⅓ HP, 575 volts	1100	
MOT02368	½ HP, 208-230 volts	1100	
MOT02367	½ HP, 460 volts	1100	
MOT02605	½ HP, 575 volts	1100	
MOT02361	¾ HP, 208-230 volts	1100	
MOT02369	¾ HP, 460 volts	1100	
MOT02607	¾ HP, 575 volts	1100	

8 Pole

MOT02363	¼ HP, 208-230 volts	825	
MOT02365	⅓ HP, 208-230 volts	825	
MOT02359	⅓ HP, 460 volts	825	

48 FRAME PSC TOTALLY ENCLOSED TWO-SPEED CONDENSER FAN MOTORS

Two speed design. Six-inch shaft with double flats. Reversible rotation. Class B insulation. 26-inch leads. Mounts up, down or horizontal. High efficiency. Automatic overload protection. Extended through bolts on both sides of motor. Designed for 370 V capacitors.

6 Pole

SERVICEFIRST ITEM NO.	DESCRIPTION	RPM/SPDS	PRICE
MOT03431	¼ HP, 208-230 volts	1100	
MOT03432	⅓ HP, 208-230 volts	1100	
MOT03433	½ HP, 208-230 volts	1100	

42 FRAME PSC TOTALLY ENCLOSED CONDENSER FAN MOTORS VERTICAL SHAFT UP AND HORIZONTAL

High efficiency. Automatic overload protection. 36-inch leads. Water slinger included. Totally enclosed. Class A insulation. Designed for 370V capacitors. Counter-clockwise rotation.

4 Pole

SERVICEFIRST ITEM NO.	DESCRIPTION	RPM/SPDS	PRICE
MOT03438	⅛ HP, 208-230 volts	1100	
MOT03328	⅛ HP, 230 volts	1100	

56 FRAME PSC CONDENSER FAN MOTORS

200-230/460V. Easy-change voltage device. Continuous-duty air over. Reversible rotation. Water slinger included. Double-sealed ball bearings. Five-inch shaft with full length flat and keyway. Automatic overload protector. 60/50 HZ. Class B insulation. Drive end enclosed.

6 Pole

SERVICEFIRST ITEM NO.	HP/VOLTS	RPM/SPDS	PRICE
MOT02461	1.0 HP, 200-230/460 volts ¾ HP, 190/380 volts	1100	
MOT02462	1.5 HP, 200-230/460 volts 1.0 HP, 190/380 volts	1100	

56 FRAME THREE-PHASE CONDENSER FAN MOTORS

200-230/460V. Easy-change voltage device. Continuous duty air over. Reversible rotation. Water slinger included. Double sealed ball bearings. Automatic overload protector. Class B insulation. Drive end enclosed.

6 Pole

SERVICEFIRST ITEM NO.	HP/VOLTS	RPM/SPDS	PRICE
MOT02463	1.0 HP, 200-230/460 volts ¾ HP, 190/380 volts	1100	
MOT01826*	1.0 HP, 200-230 volts	1100	
MOT01827*	1.0 HP, 460 volts	1100	
MOT01174*	1.0 HP, 575 volts	1100	
MOT02464	1.0 HP, 200-230/460 volts ¾ HP, 190/380 volts	1100	

*No voltage change device

BLOWER MOTORS

3 Phase



SERVICEFIRST ITEM NO.	HP/VOLTS	VOLTS/HZ/PHASE	RPM/SPDS	PRICE
MOT03893	5 HP	575/60/3	3450	
MOT02914	1 HP	575/60/1	1725	
MOT06633	0.6 HP	575/60/1	825	
MOT04760	¾ HP	575/60/1	1040	
MOT03080	2 HP	200-230/460/60/3	3450	
MOT03082	5 HP	200-230/460/50-60/3	3450	
MOT01252	3 HP	575/60/3	3450	
MOT09800	3 HP	575/60/3	1740	

PSC Motors

MOT08425	1/37 HP	115/60/1	1060/3	
MOT08426	1/31 HP	115/60/1	1060/3	
MOT08420	1/37 HP	115/60/1	1060/3	
MOT08428	1/6 HP	115/60/1	1550/3	

Motor Accessories

Rain Shields By Emerson

SERVICEFIRST ITEM NO.	DESCRIPTION	PRICE
SLG00031	48" frame, 1/2" orange	
SLG00053	48" frame, 1/2" black	
SLG00056	56" frame, 1/2" black	

Accessory Kits

KIT02405	Kit, belly bend, for 4.8" or 5.6" motor
KIT02401	Kit, hub ring, 2 1/4" diameter
KIT01038	Hub ring set - two 2 1/2" diameter hub rings
KIT01015	Capacitor mounting kit - fits 1 5/16" wide capacitors (not included) includes mounting strap, terminal boot and two screws
KIT01051	Direct drive blower mounting rings - double wire type. Motor supporting - 3 rubber mounting bushings with sleeves and mounting screws. Fits 5 1/2" dia. (48 Frame) motors - 10" blower mount diameter
KIT01052	Direct drive blower mounting rings - E band-torsion type. Motor support ring with welded ears and mounting screws. Fits 5 1/2" dia. 48 Frame) motors - 9" or 10" blower mount diameter. Mounting ears have dual mounting holes to fit either blower mount diameter

Motor Mounting Collar

CLR00047	Motor mounting collar w/2 screws fits NEMA 56 frame (6.5 inch) motor
----------	--

Hub Rings (GE Style)

SERVICEFIRST ITEM NO.	O.D.	WIDTH	MAX ID	MIN ID	PRICE
RNG00957	2.5"	.47	1.95	1.74	
RNG01013	2.5"	.56	1.85	1.79	
RNG01014	2.5"	.47	1.60	1.55	

GE Wholesale Motors

CONDENSER FAN MOTORS

PSC, totally enclosed, 48 frame

SERVICEFIRST ITEM NO.	MFG. NO.	HP	VOLTS	RPM	BEARING	CAPACITOR	ITEM NO.	PRICE
MOT10130	3203	1/6	208-230	825	Ball	5/370	CPT01110	
MOT10141	3727	1/6	208-230	1075	Sleeve	5/370	CPT01110	
MOT10131	3204	1/4	208-230	825	Ball	7.5/370	CPT01112	
MOT07961	3728	1/4	208-230	1075	Sleeve	5/370	CPT01110	
MOT10133	3732	1/4	208-230	1075	Ball	5/370	CPT01110	
MOT10137	3736	1/4	460	1075	Ball	7.5/370	CPT01112	
MOT10132	3205	1/3	208-230	825	Ball	10/370	CPT01113	
MOT07962	3729	1/3	208-230	1075	Sleeve	7.5/370	CPT01112	
MOT10134	3733	1/3	208-230	1075	Ball	7.5/370	CPT01112	
MOT10138	3737	1/3	460	1075	Ball	7.5/370	CPT01112	
MOT07963	3730	1/2	208-230	1075	Sleeve	10/370	CPT01113	
MOT10135	3734	1/2	208-230	1075	Ball	10/370	CPT01113	
MOT10139	3738	1/2	460	1075	Ball	10/370	CPT01113	
MOT07964	3731	3/4	208-230	1075	Sleeve	15/370	CPT01115	
MOT10136	3735	3/4	208-230	1075	Ball	10/370	CPT01113	

DIRECT DRIVE MOTORS

PSC, three speed blower motors, 48 frame

SERVICEFIRST ITEM NO.	MFG. NO.	HP	VOLTS	RPM	BEARING	CAPACITOR	ITEM NO.	PRICE
MOT07965	3583	1/4	115	1075	Sleeve	5/370	CPT01110	
MOT07966	3584	1/4	208-230	1075	Sleeve	5/370	CPT01110	
MOT07967	3585	1/3	115	1075	Sleeve	5/370	CPT01110	
MOT07968	3586	1/3	208-230	1075	Sleeve	5/370	CPT01110	
MOT07969	3587	1/2	115	1075	Sleeve	5/370	CPT01110	
MOT07970	3588	1/2	208-230	1075	Sleeve	5/370	CPT01110	
MOT07971	3589	3/4	115	1075	Sleeve	15/370	CPT01115	
MOT07972	3590	3/4	208-230	1075	Sleeve	10/370	CPT01113	

CHAMELEON MOTORS

Multi-HP Direct Drive Blower Motors – 5.6" Diameter

1/2 HP Direct Drive Motors

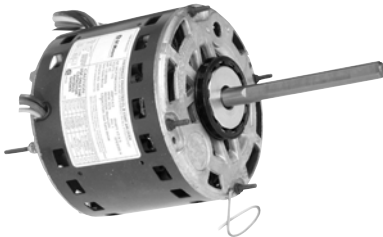

SERVICEFIRST ITEM NO.	MFG. NO.	HP (MAX)	RPM	SPEED	VOLTS	ROT	SINGLE SHIFT	CAP	PRICE
MOT11725	3463*	1/2	1075	4-speed	115	Rev.	.50" dia., 5.00" length w/4.0" flat	Multi	
MOT11726	3464**	1/2	1075	4-speed	208-230	Rev.	.50" dia., 5.00" length w/4.0" flat	Multi	

*GE 3463 replaces Emerson 5460, Global E5460, AO Smith FDL6001

**GE 3464 replaces Emerson 5461, Global E5461, AO Smith FDL6000

Capacitor selection table for MOT11725 and MOT11726

HP	MFD/VOLT	SPEEDS TO USE	MOT11725	MOT11726	PRICE
1/2	10/370	All speeds	FLA	FLA	
1/3	5/370 or 7.5/370*	All speeds	6.2	3.6	
1/4	5/370 or 7.5/370*	Med-Hi, Med-Lo:Lo	6.1	3.5	
1/5	5/370 or 7.5/370*	Med-Lo:Lo	4.4	2.8	
1/6	5/370 or 7.5/370*	Lo	3.2	1.9	
			2.4	1.3	

3/4 HP Direct Drive Motors

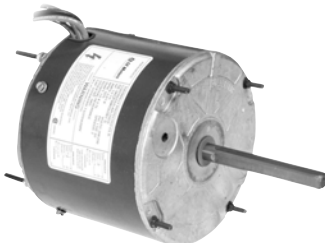

SERVICEFIRST ITEM NO.	MFG. NO.	HP (MAX)	RPM	SPEED	VOLTS	ROT	SINGLE SHIFT	CAP	PRICE
MOT11728	3466*	3/4	1075	4-speed	115	Rev.	.50" dia., 5.00" length w/4.0" flat	Multi	
MOT11729	3467**	3/4	1075	4-speed	208-230	Rev.	.50" dia., 5.00" length w/4.0" flat	Multi	

*GE 3466 replaces Emerson 5470

**GE 3467 replaces Emerson 5471

Capacitor selection table for MOT11728 and MOT11729

HP	MFD/VOLT	SPEEDS TO USE	MOT11728	MOT11729	PRICE
3/4	20/370	All speeds	FLA	FLA	
1/2	10/370	All speeds	8.1	3.5	
1/3	10/370	Med-Hi, Med-Lo:Lo	6.6	2.7	
1/4	10/370	Med-Lo:Lo	4.6	1.4	
1/5	10/370	Lo	3.8	1.1	
			3.1	1	

Integral Horsepower Motors by US Motors



GENERAL PURPOSE, THREE PHASE

Open Drip-proof EPACT Energy Efficient, 1800 rpm

SERVICEFIRST ITEM NO. F1*	SERVICEFIRST ITEM NO. F2**	HP	VOLTAGE	FRAME	EFFICIENCY FULL LOAD	POWER FACTOR FULL LOAD	SHIPPING WEIGHT	50HZ CAPA- BLE	PRICE
MOT10573	MOT10621	1	200	143T	82.5	75.8	35		
MOT10589	MOT10637	1	208-230/460	143T	82.5	75.9	35	Yes	
MOT10605	MOT10653	1	575	143T	82.5	75.7	35		
MOT10574	MOT10622	1½	200	145T	84	77	40		
MOT10590	MOT10638	1½	208-230/460	145T	84	76.6	40	Yes	
MOT10606	MOT10654	1½	575	145T	84	75.4	40		
MOT10575	MOT10623	2	200	145T	84	74.4	45		
MOT10591	MOT10639	2	208-230/460	145T	84	75.4	45	Yes	
MOT10607	MOT10655	2	575	145T	84	75.5	45		
MOT10576	MOT10624	3	200	182T	86.5	78	50		
MOT10592	MOT10640	3	208-230/460	182T	86.5	78	50	Yes	
MOT10608	MOT10656	3	575	182T	86.5	77.3	50		
MOT10577	MOT10625	5	200	184T	87.5	83	60		
MOT10593	MOT10641	5	208-230/460	184T	87.5	82.9	60	Yes	
MOT10609	MOT10657	5	575	184T	87.5	82.9	60		
MOT10578	MOT10626	7½	200	213T	88.5	83.2	90		
MOT10594	MOT10642	7½	208-230/460	213T	88.5	82.7	90	Yes	
MOT10610	MOT10658	7½	575	213T	88.5	83.1	90		
MOT10579	MOT10627	10	200	215T	89.5	84.7	100		
MOT10595	MOT10643	10	208-230/460	215T	89.5	84.9	100	Yes	
MOT10611	MOT10659	10	575	215T	89.5	84.8	100		
MOT10580	MOT10628	15	200	254T	91	81.1	150		
MOT10596	MOT10644	15	208-230/460	254T	91	81.3	150	Yes	
MOT10612	MOT10660	15	575	254T	91	82	150		
MOT10581	MOT10629	20	200	256T	91	82.1	160		
MOT10597	MOT10645	20	208-230/460	256T	91	82.6	160	Yes	
MOT10613	MOT10661	20	575	256T	91	81.9	160		
MOT10582	MOT10630	25	200	284T	91.7	83.7	300		
MOT10598	MOT10646	25	208-230/460	284T	91.7	83.7	300	Yes	
MOT10614	MOT10662	25	575	284T	91.7	83.8	300		
MOT10583	MOT10631	30	200	286T	92.4	85.6	325		
MOT10599	MOT10647	30	208-230/460	286T	92.4	85.7	325	Yes	
MOT10615	MOT10663	30	575	286T	92.4	85.7	325		
MOT10584	MOT10632	40	200	324T	93	87.6	385		
MOT10600	MOT10648	40	230/460	324T	93	87.5	385	Yes	
MOT10616	MOT10664	40	575	324T	93	87.7	385		
MOT10585	MOT10633	50	200	326T	93	87.6	415		
MOT10601	MOT10649	50	230/460	326T	93	87.5	415	Yes	
MOT10617	MOT10665	50	575	326T	93	87.5	415		
MOT10586	MOT10634	60	200	364T	93.6	86.4	580		
MOT10602	MOT10650	60	230/460	364T	86.2	86.4	580	Yes	
MOT10618	MOT10666	60	575	364T	93.6	86.4	580		
MOT10587	MOT10635	75	200	365T	94.1	85.7	600		
MOT10603	MOT10651	75	230/460	365T	94.1	86.4	600	Yes	
MOT10619	MOT10667	75	575	365T	94.1	85	600		
MOT10588	MOT10636	100	200	404T	94.1	87.4	750		
MOT10604	MOT10652	100	230/460	404T	94.1	87.5	750	Yes	
MOT10620	MOT10668	100	575	404T	94.1	87.8	750		

*F1 construction: Conduit Box on left hand side of motor when facing motor shaft.

**F2 construction: Conduit Box on right hand side of motor when facing motor shaft.

Open Drip-proof EPACT Premium Efficient, 1800 rpm

SERVICEFIRST ITEM NO. F1*	SERVICEFIRST ITEM NO. F2**	HP	VOLTAGE	FRAME	EFFICIENCY FULL LOAD	POWER FACTOR FULL LOAD	SHIPPING WEIGHT	PRICE
MOT10669	MOT10717	1	200	143T	85.5	72	35	
MOT10685	MOT10733	1	230/460	143T	85.5	73	35	
MOT10701	MOT10749	1	575	143T	84	69	35	
MOT10670	MOT10718	1½	200	145T	86.5	73.5	40	
MOT10686	MOT10734	1½	230/460	145T	86.5	70.6	40	
MOT10702	MOT10750	1½	575	145T	86.5	70.6	40	
MOT10671	MOT10719	2	200	145T	86.5	77	45	
MOT10687	MOT10735	2	230/460	145T	86.5	74.7	45	
MOT10703	MOT10751	2	575	145T	86.5	74.7	45	
MOT10672	MOT10720	3	200	182T	89.5	80	50	

SERVICEFIRST ITEM NO. F1*	SERVICEFIRST ITEM NO. F2**	HP	VOLTAGE	FRAME	EFFICIENCY FULL LOAD	POWER FACTOR FULL LOAD	SHIPPING WEIGHT	PRICE
MOT10688	MOT10736	3	230/460	182T	90.2	78.9	50	
MOT10704	MOT10752	3	575	182T	90.2	79.6	50	
MOT10673	MOT10721	5	200	184T	89.5	81	60	
MOT10689	MOT10737	5	230/460	184T	89.5	81	60	
MOT10705	MOT10753	5	575	184T	89.5	81.2	60	
MOT10674	MOT10722	7½	200	213T	91.7	84.2	90	
MOT10690	MOT10738	7½	230/460	213T	91.7	82.3	90	
MOT10706	MOT10754	7½	575	213T	91	85.6	90	
MOT10675	MOT10723	10	200	215T	91.7	83.5	100	
MOT10691	MOT10739	10	230/460	215T	91	82.8	100	
MOT10707	MOT10755	10	575	215T	91	84.3	100	
MOT10676	MOT10724	15	200	254T	93	81.6	150	
MOT10692	MOT10740	15	230/460	254T	93	81.6	150	
MOT10708	MOT10756	15	575	254T	92.4	82.2	150	
MOT10677	MOT10725	20	200	256T	93.6	83	160	
MOT10693	MOT10741	20	230/460	256T	93.6	82.7	160	
MOT10709	MOT10757	20	575	256T	93	84	160	
MOT10678	MOT10726	25	200	284T	94.1	86	300	
MOT10694	MOT10742	25	230/460	284T	85.3	85.2	300	
MOT10710	MOT10758	25	575	284T	94.1	86.1	300	
MOT10679	MOT10727	30	200	286T	94.1	94.1	85.3	
MOT10695	MOT10743	30	230/460	286T	94.1	94.1	86.2	
MOT10711	MOT10759	30	575	286T	86.2	94.1	85.3	
MOT10680	MOT10728	40	200	324T	94.5	86.2	385	
MOT10696	MOT10744	40	230/460	324T	94.5	86.2	385	
MOT10712	MOT10760	40	575	324T	94.5	85.7	385	
MOT10681	MOT10729	50	200	326T	94.5	87.2	415	
MOT10697	MOT10745	50	230/460	326T	94.5	87.2	415	
MOT10713	MOT10761	50	575	326T	94.5	86.2	415	
MOT10682	MOT10730	60	200	364T	95	85.6	580	
MOT10698	MOT10746	60	230/460	364T	94.5	85.8	580	
MOT10714	MOT10762	60	575	364T	95	85.9	580	
MOT10683	MOT10731	75	200	365T	95	85.7	600	
MOT10699	MOT10747	75	230/460	365T	95	86	600	
MOT10715	MOT10763	75	575	365T	95	85.7	600	
MOT10684	MOT10636	100	200	404T	94.1	85.6	750	
MOT10700	MOT10748	100	230/460	404T	95.4	87.4	750	
MOT10716	MOT10764	100	575	404T	95.4	87.4	750	

*F1 construction: Conduit Box on left hand side of motor when facing motor shaft.

**F2 construction: Conduit Box on right hand side of motor when facing motor shaft.

Totally Enclosed Fan Cooled EPACT Energy Efficient, 1800 rpm

SERVICEFIRST ITEM NO. F1*	SERVICEFIRST ITEM NO. F2**	HP	VOLTAGE	FRAME	EFFICIENCY FULL LOAD	POWER FACTOR FULL LOAD	SHIPPING WEIGHT	50HZ CAPA- BLE	PRICE
MOT10765	MOT10813	1	200	143T	82.5	76.2	65		
MOT10781	MOT10829	1	208-230/460	143T	82.5	76.2	65	Yes	
MOT10797	MOT10845	1	575	143T	82.5	76.1	65		
MOT10766	MOT10814	1½	200	145T	84	77.4	70		
MOT10782	MOT10830	1½	208-230/460	145T	84	77	70	Yes	
MOT10798	MOT10846	1½	575	145T	84	75.7	70		
MOT10767	MOT10815	2	200	145T	84	74.9	70		
MOT10783	MOT10831	2	208-230/460	145T	84	75.8	70	Yes	
MOT10799	MOT10847	2	575	145T	84	75.9	70		
MOT10768	MOT10816	3	200	182T	87.5	79.4	100		
MOT10784	MOT10832	3	208-230/460	182T	87.5	79.3	100	Yes	
MOT10800	MOT10848	3	575	182T	87.5	78.7	100		
MOT10769	MOT10817	5	200	184T	87.5	83.6	110		
MOT10785	MOT10833	5	208-230/460	184T	87.5	83.6	110	Yes	
MOT10801	MOT10849	5	575	184T	87.5	83.5	110		
MOT10770	MOT10818	7½	200	213T	89.5	82.8	160		
MOT10786	MOT10834	7½	208-230/460	213T	89.5	82.9	160	Yes	
MOT10802	MOT10850	7½	575	213T	89.5	83.4	160		
MOT10771	MOT10819	10	200	215T	89.5	83.9	175		
MOT10787	MOT10835	10	208-230/460	215T	89.5	83.7	175	Yes	
MOT10803	MOT10851	10	575	215T	89.5	83.7	175		
MOT10772	MOT10820	15	200	254T	91	83.3	300		
MOT10788	MOT10836	15	208-230/460	254T	91	83.5	300	Yes	
MOT10804	MOT10852	15	575	254T	91	83.9	300		
MOT10773	MOT10821	20	200	256T	91	84.2	360		
MOT10789	MOT10837	20	208-230/460	256T	91	83.8	360	Yes	

SERVICEFIRST ITEM NO. F1*	SERVICEFIRST ITEM NO. F2**	HP	VOLTAGE	FRAME	EFFICIENCY FULL LOAD	POWER FACTOR FULL LOAD	SHIPPING WEIGHT	50HZ CAPA- BLE	PRICE
MOT10805	MOT10853	20	575	256T	91	83.7	360		
MOT10774	MOT10822	25	200	284T	92.4	85	390		
MOT10790	MOT10838	25	208-230/460	284T	92.4	84.8	390	Yes	
MOT10806	MOT10854	25	575	284T	92.4	85.8	390		
MOT10775	MOT10823	30	200	286T	92.4	85.4	440		
MOT10791	MOT10839	30	230/460	286T	92.4	85.2	440	Yes	
MOT10807	MOT10855	30	575	286T	92.4	84.8	440		
MOT10776	MOT10824	40	200	324T	93	87.7	600		
MOT10792	MOT10840	40	230/460	324T	93	87.6	600	Yes	
MOT10808	MOT10856	40	575	324T	93	87.6	600		
MOT10777	MOT10825	50	200	326T	93	88.2	610		
MOT10793	MOT10841	50	230/460	326T	93	88.2	610	Yes	
MOT10809	MOT10857	50	575	326T	93	88.2	610		
MOT10778	MOT10826	60	200	364T	93.6	85.8	825		
MOT10794	MOT10842	60	230/460	364T	93.6	85.7	825	Yes	
MOT10810	MOT10858	60	575	364T	93.6	86.2	825		
MOT10779	MOT10827	75	200	365T	94.1	85.4	910		
MOT10795	MOT10843	75	230/460	365T	94.1	87.2	910	Yes	
MOT10811	MOT11859	75	575	365T	94.1	86.3	910		
MOT10780	MOT10828	100	200	405T	94.5	85.5	1250		
MOT10796	MOT10844	100	230/460	405T	94.5	87.4	1250	Yes	
MOT10812	MOT10860	100	575	405T	94.5	85.3	1250		

*F1 construction: Conduit Box on left hand side of motor when facing motor shaft.

**F2 construction: Conduit Box on right hand side of motor when facing motor shaft.

Totally Enclosed Fan Cooled EPACT Premium Efficient, 1800 rpm

SERVICEFIRST ITEM NO. F1*	SERVICEFIRST ITEM NO. F2**	HP	VOLTAGE	FRAME	EFFICIENCY FULL LOAD	POWER FACTOR FULL LOAD	SHIPPING WEIGHT	PRICE
MOT10861	MOT10909	1	200	143T	86.5	78	45	
MOT10877	MOT10925	1	230/460	143T	86.5	78	45	
MOT10893	MOT10941	1	575	143T	86.5	78.7	45	
MOT10862	MOT10910	1½	200	145T	86.5	77.3	47	
MOT10878	MOT10926	1½	230/460	145T	86.5	77.3	47	
MOT10894	MOT10942	1½	575	145T	86.5	77.6	47	
MOT10863	MOT10911	2	200	145T	86.5	78.6	50	
MOT10879	MOT10927	2	230/460	145T	86.5	79	50	
MOT10895	MOT10943	2	575	145T	86.5	78.6	50	
MOT10864	MOT10912	3	200	182T	89.5	79	85	
MOT10880	MOT10928	3	230/460	182T	89.5	79	85	
MOT10896	MOT10944	3	575	182T	88.5	80	85	
MOT10865	MOT10913	5	200	184T	90.2	83.4	100	
MOT10881	MOT10929	5	230/460	184T	90.2	83.4	100	
MOT10897	MOT10945	5	575	184T	90.2	83	100	
MOT10866	MOT10914	7½	200	213T	91.7	84.5	150	
MOT10882	MOT10930	7½	230/460	213T	91.7	84.5	150	
MOT10898	MOT10946	7½	575	213T	91	85	150	
MOT10867	MOT10915	10	200	215T	91.7	86.5	190	
MOT10883	MOT10931	10	230/460	215T	91.7	86.5	190	
MOT10899	MOT10947	10	575	215T	91.7	86.5	190	
MOT10868	MOT10916	15	200	254T	93	82.5	300	
MOT10884	MOT10932	15	230/460	254T	93	82.5	300	
MOT10900	MOT10948	15	575	254T	93	83	300	
MOT10869	MOT10917	20	200	256T	93.6	85	310	
MOT10885	MOT10933	20	230/460	256T	93.6	85	310	
MOT10901	MOT10949	20	575	256T	93.6	85	310	
MOT10870	MOT10918	25	200	284T	93.6	85	355	
MOT10886	MOT10934	25	230/460	284T	93.6	85.5	355	
MOT10902	MOT10950	25	575	284T	93.6	86	355	
MOT10871	MOT10919	30	200	286T	94.1	86.5	400	
MOT10887	MOT10935	30	230/460	286T	94.1	86.5	400	
MOT10903	MOT10951	30	575	286T	94.1	87	400	
MOT10872	MOT10920	40	200	324T	94.1	86.5	550	
MOT10888	MOT10936	40	230/460	324T	94.1	86.5	550	
MOT10904	MOT10952	40	575	324T	94.1	86.5	550	
MOT10873	MOT10921	50	200	326T	94.5	88.3	625	
MOT10889	MOT10937	50	230/460	326T	94.1	88.3	625	
MOT10905	MOT10953	50	575	326T	94.1	88.3	625	
MOT10874	MOT10922	60	200	364T	95	84	825	
MOT10890	MOT10938	60	230/460	364T	95	84	825	
MOT10906	MOT10954	60	575	364T	95	85.5	825	

SERVICEFIRST ITEM NO. F1*	SERVICEFIRST ITEM NO. F2**	HP	VOLTAGE	FRAME	EFFICIENCY FULL LOAD	POWER FACTOR FULL LOAD	SHIPPING WEIGHT	PRICE
MOT10875	MOT10923	75	200	365T	95.4	85.7	890	
MOT10891	MOT10939	75	230/460	365T	95.4	87.5	890	
MOT10907	MOT10955	75	575	365T	95.4	87.5	890	
MOT10876	MOT10924	100	200	405T	95.4	84	1200	
MOT10892	MOT10940	100	230/460	405T	95.4	85.4	1200	
MOT10908	MOT10956	100	575	405T	95.4	85.4	1200	

SPECIAL APPLICATION, THREE PHASE

TEFC, Cooling Tower Duty Energy Efficient

2-speed, 1- and 2-winding

SERVICEFIRST ITEM NO.	HP (HIGH)	HP (LOW)	VOLTS	RPM	NUMBER OF WINDINGS	FRAME	EFFI- CIENCY FULL LOAD	POWER FACTOR FULL LOAD	SHIPPING WEIGHT	PRICE
MOT11274	2	0.5	200	1800/900	1	145T	82.5	76.4	70	
MOT11275	3	0.75	200	1800/900	1	182T	83.5	78.3	100	
MOT11276	3	0.75	460	1800/900	1	182T	82.5	78.9	100	
MOT11277	5	1.25	200	1800/900	1	184T	84	82.9	110	
MOT11278	5	1.25	200	1800/900	2	215T	88.5	79.7	175	
MOT11279	5	1.25	460	1800/900	1	184T	84	84	110	
MOT11280	5	1.25	460	1800/900	2	215T	88.5	79.7	175	
MOT11281	5	1.25	575	1800/900	1	184T	84	83.8	110	
MOT11282	5	1.25	460	1200/600	1	254T	85.5	64.6	300	
MOT11283	7.5	1.875	200	1800/900	1	213T	85.5	83.7	160	
MOT11284	7.5	1.875	200	1800/900	2	254T	88.5	77.8	300	
MOT11285	7.5	1.875	460	1800/900	2	254T	88.5	77.8	300	
MOT11286	7.5	1.875	460	1800/900	1	213T	85.5	83.7	160	
MOT11287	7.5	1.875	575	1800/900	1	213T	85.5	83.7	160	
MOT11288	7.5	1.875	460	1200/600	1	256T	85.5	75.6	340	
MOT11289	10	2.5	200	1800/900	2	256T	89.5	82.4	360	
MOT11290	10	2.5	200	1800/900	1	215T	86.5	83.6	175	
MOT11291	10	2.5	460	1800/900	2	256T	91	81.6	360	
MOT11292	10	2.5	460	1800/900	1	215T	86.5	82.7	175	
MOT11293	10	2.5	575	1800/900	2	256T	89.5	76.4	360	
MOT11294	10	2.5	575	1800/900	1	215T	86.5	82.9	175	
MOT11295	10	2.5	460	1200/600	1	284T	87.5	74.3	380	
MOT11296	15	3.75	200	1800/900	2	284T	90.2	83.8	390	
MOT11297	15	3.75	200	1800/900	1	254T	89.5	81.1	300	
MOT11298	15	3.75	460	1800/900	2	284T	90.2	83.8	390	
MOT11205	15	3.75	460	1800/900	1	254T	89.5	81.1	300	
MOT11299	15	3.75	575	1800/900	1	254T	89.5	81.1	300	
MOT11300	15	3.75	575	1800/900	2	284T	90.2	83.8	390	
MOT11301	15	3.75	460	1200/600	1	286T	88.5	75.4	410	
MOT11302	20	5	200	1800/900	2	286T	91	79.9	440	
MOT11303	20	5	200	1800/900	1	256T	90.2	79.4	360	
MOT11304	20	5	460	1800/900	2	286T	91	79.9	440	
MOT11305	20	5	460	1800/900	1	256T	90.2	79.4	360	
MOT11306	20	5	575	1800/900	1	256T	90.2	79.4	360	
MOT11307	20	5	575	1800/900	2	286T	91	79.9	440	
MOT11309	20	5	460	1200/600	1	324T	88.5	77.8	600	
MOT11310	25	6.25	200	1800/900	1	286T	91	83.9	440	
MOT11311	25	6.25	200	1800/900	2	324T	91.7	82.4	600	
MOT11215	25	6.25	460	1800/900	1	286T	91	83.9	440	
MOT11312	25	6.25	460	1800/900	2	324T	91.7	82.4	600	
MOT11313	25	6.25	575	1800/900	1	286T	91	83.9	440	
MOT11314	25	6.25	575	1800/900	2	324T	91.7	82.4	600	
MOT11315	25	6.25	460	1200/600	1	326T	89.5	70.8	675	
MOT11316	30	7.5	200	1800/900	1	324T	91.7	87.3	600	
MOT11317	30	7.5	200	1800/900	2	326T	92.4	83.3	610	
MOT11318	30	7.5	460	1800/900	2	326T	92.4	83.3	610	
MOT11319	30	7.5	460	1800/900	1	324T	91.7	87.3	600	
MOT11320	30	7.5	575	1800/900	1	324T	91.7	87.3	600	
MOT11321	30	7.5	460	1200/600	1	364T	90.2	74.6	875	
MOT11322	40	10	200	1800/900	1	326T	91.7	87.3	610	
MOT11323	40	10	460	1800/900	1	326T	91.7	87.4	610	
MOT11324	40	10	460	1800/900	2	364T	92.4	79	810	
MOT11325	40	10	575	1800/900	2	364T	92.4	79	810	
MOT11326	40	10	575	1800/900	1	326T	91.7	87.4	610	
MOT11327	40	10	460	1200/600	1	365T	91	76.5	900	
MOT11328	50	12.5	200	1800/900	2	365T	92.4	85.1	925	

SERVICEFIRST ITEM NO.	HP (HIGH)	HP (LOW)	VOLTS	RPM	NUMBER OF WINDINGS	FRAME	EFFI- CIENCY FULL LOAD	POWER FACTOR FULL LOAD	SHIPPING WEIGHT	PRICE
MOT11329	50	12.5	200	1800/900	1	364T	91.7	85.8	825	
MOT11330	50	12.5	460	1800/900	1	364T	92.4	80.8	810	
MOT11331	50	12.5	460	1800/900	2	365T	92.8	80	925	
MOT11332	50	12.5	575	1800/900	1	364T	91.7	85.9	825	
MOT11333	60	15	200	1800/900	1	365T	93	85.1	910	
MOT11334	60	15	460	1800/900	1	365T	93	84.8	925	
MOT11335	60	15	575	1800/900	1	365T	93	84.8	910	
MOT11336	75	18.75	200	1800/900	1	405T	93	83.3	1250	
MOT11337	75	18.75	460	1800/900	1	405T	93	83.3	1260	

TEAO, Cooling Tower Duty Energy Efficient

2-speed, 1- and 2-winding

SERVICEFIRST ITEM NO.	HP (HIGH)	HP (LOW)	VOLTS	RPM	NUMBER OF WINDINGS	FRAME	EFFI- CIENCY FULL LOAD	POWER FACTOR FULL LOAD	SHIPPING WEIGHT	PRICE
MOT11338	2	0.5	460	1800/900	1	145T	82.5	76.4	70	
MOT11339	2	0.5	575	1800/900	1	145T	82.5	76.4	70	
MOT11340	2	0.5	460	1200/600	2	215T	82.8	77.9	175	
MOT11341	3	0.75	200	1800/900	1	182T	82.5	79.4	100	
MOT11342	3	0.75	460	1800/900	1	182T	82.5	78.9	100	
MOT11343	3	0.75	575	1800/900	1	182T	82.5	79.9	100	
MOT11344	3	0.75	460	1200/600	1	215T	82.5	78.2	175	
MOT11345	5	1.25	200	1800/900	2	215T	88.5	79.7	175	
MOT11346	5	1.25	200	1800/900	1	184T	84	82.9	110	
MOT11347	5	1.25	460	1800/900	2	215T	88.5	79.7	175	
MOT11348	5	1.25	460	1800/900	1	184T	84	84	110	
MOT11349	5	1.25	200	1200/600	1	254T	86.5	76.7	300	
MOT11350	5	1.25	460	1200/600	1	254T	85.5	64.6	300	
MOT11351	7.5	1.875	200	1800/900	2	254T	88.5	77.8	300	
MOT11352	7.5	1.875	200	1800/900	1	213T	85.5	83	160	
MOT11353	7.5	1.875	460	1800/900	2	254T	88.5	77.8	300	
MOT11354	7.5	1.875	460	1800/900	1	213T	85.5	83.7	160	
MOT11355	7.5	1.875	575	1800/900	1	213T	85.5	83.1	160	
MOT11356	7.5	1.875	460	1200/600	1	256T	85.5	63	340	
MOT11357	7.5	1.875	460	1200/600	2	284T	84	76.5	390	
MOT11358	10	2.5	200	1800/900	2	256T	89.5	82.4	360	
MOT11359	10	2.5	200	1800/900	1	215T	86.5	83.6	175	
MOT11360	10	2.5	460	1800/900	2	256T	89.5	82.4	360	
MOT11361	10	2.5	460	1800/900	1	215T	86.5	82.7	175	
MOT11362	10	2.5	575	1800/900	1	215T	87.5	84.1	175	
MOT11363	10	2.5	200	1200/600	1	284T	87.5	76.8	380	
MOT11364	10	2.5	460	1200/600	2	286T	84	78.5	440	
MOT11365	10	2.5	460	1200/600	1	284T	87.5	76.8	380	
MOT11366	15	3.75	200	1800/900	2	284T	90.2	83.8	390	
MOT11372	15	3.75	200	1800/900	1	254T	89.5	81.1	300	
MOT11373	15	3.75	460	1800/900	2	284T	90.2	83.8	390	
MOT11374	15	3.75	460	1800/900	1	254T	89.5	81.1	300	
MOT11375	15	3.75	575	1800/900	2	284T	90.2	83.8	390	
MOT11376	15	3.75	575	1800/900	1	254T	89.5	81.1	300	
MOT11377	15	3.75	200	1200/600	1	286T	88.5	80.1	410	
MOT11378	15	3.75	460	1200/600	1	286T	88.5	80.1	410	
MOT11379	15	3.75	460	1200/600	2	324T	86.5	77.4	600	
MOT11231	20	5	200	1800/900	1	256T	90.2	79.4	360	
MOT11380	20	5	200	1800/900	2	286T	91	79.9	440	
MOT11381	20	5	460	1800/900	2	286T	91	79.9	440	
MOT11382	20	5	460	1800/900	1	256T	90.2	79.4	360	
MOT11383	20	5	575	1800/900	2	286T	91	79.9	440	
MOT11384	20	5	575	1800/900	1	256T	90.2	79.4	360	
MOT11385	20	5	200	1200/600	1	324T	88.5	82.3	600	
MOT11386	20	5	460	1200/600	2	326T	87.5	78.7	610	
MOT11387	20	5	460	1200/600	1	324T	88.5	82.3	600	
MOT11388	25	6.25	200	1800/900	2	324T	91.7	82.4	600	
MOT11389	25	6.25	200	1800/900	1	286T	91	83.9	440	
MOT11390	25	6.25	460	1800/900	2	324T	91.7	82.4	600	
MOT11391	25	6.25	460	1800/900	1	286T	91	83.9	440	
MOT11392	25	6.25	575	1800/900	1	286T	91	84	440	
MOT11393	25	6.25	575	1800/900	2	324T	91.7	82.4	600	
MOT11394	25	6.25	200	1200/600	1	326T	89.5	70.8	675	
MOT11395	25	6.25	460	1200/600	2	364T	88.5	76.4	810	

SERVICEFIRST ITEM NO.	HP (HIGH)	HP (LOW)	VOLTS	RPM	NUMBER OF WINDINGS	FRAME	EFFI- CIENCY FULL LOAD	POWER FACTOR FULL LOAD	SHIPPING WEIGHT	PRICE
MOT11396	25	6.25	460	1200/600	1	326T	89.5	70.8	675	
MOT11397	30	7.5	200	1800/900	1	324T	91.7	87.4	600	
MOT11398	30	7.5	200	1800/900	2	326T	92.4	83.3	610	
MOT11399	30	7.5	460	1800/900	2	326T	92.4	83.3	610	
MOT11400	30	7.5	460	1800/900	1	324T	91.7	87.4	600	
MOT11401	30	7.5	575	1800/900	1	324T	91.7	87.4	600	
MOT11402	30	7.5	200	1200/600	1	364T	90.2	75.6	875	
MOT11403	30	7.5	460	1200/600	1	364T	90.2	75.6	875	
MOT11411	40	10	200	1800/900	1	326T	91.7	87.3	610	
MOT11404	40	10	200	1800/900	2	364T	92.4	79	810	
MOT11405	40	10	460	1800/900	2	364T	92.4	79	810	
MOT11406	40	10	460	1800/900	1	326T	91.7	87.3	610	
MOT11415	40	10	575	1800/900	1	326T	91.7	87.3	610	
MOT11407	40	10	575	1800/900	2	326T	92.4	79	610	
MOT11408	40	10	200	1200/600	1	365T	91	73.4	900	
MOT11409	40	10	460	1200/600	2	404T	90.2	73.7	1050	
MOT11410	40	10	460	1200/600	1	365T	91	73.4	900	
MOT11412	50	12.5	200	1800/900	2	365T	92.4	85.1	910	
MOT11414	50	12.5	200	1800/900	1	364T	92.4	85.8	825	
MOT11416	50	12.5	460	1800/900	1	364T	92.4	80.8	810	
MOT11413	50	12.5	460	1800/900	2	365T	92.4	85.1	925	
MOT11417	50	12.5	575	1800/900	1	364T	92.4	85.9	825	
MOT11418	50	12.5	200	1200/600	1	404T	91.7	74.8	1050	
MOT11419	50	12.5	460	1200/600	1	404T	91.7	74.8	1050	
MOT11420	60	15	200	1800/900	1	365T	93	85.2	910	
MOT11421	60	15	460	1800/900	1	365T	93	84.8	925	
MOT11422	60	15	575	1800/900	1	365T	93	84.8	910	
MOT11423	75	18.75	200	1800/900	2	405T	93	84.1	1660	
MOT11424	75	18.75	200	1800/900	1	405T	93.6	85.7	1250	
MOT11425	75	18.75	460	1800/900	1	405T	93	83.3	1260	
MOT11426	75	18.75	460	1800/900	2	405T	93	84.1	1660	
MOT11427	100	25	200	1800/900	1	444T	93	84.8	1675	
MOT11428	100	25	460	1800/900	1	444T	93	84.8	1675	

Refrigeration Components

Filter Driers and Sight Glass

EXTRA-KLEAN LIQUID-LINE COMPACTED-BEAD FILTER-DRIER BY EMERSON CLIMATE TECHNOLOGIES FLOW CONTROLS

Approved for POE Oils. Premium universal replacement liquid-line filter-drier for CFC, HCFC AND HFC refrigerants including R-410A (R-410A through 16 CI only).



SERVICEFIRST ITEM NO.	MFG. NO.	CI SIZE	CONNECTION SIZE	CONNECTIONS IN / OUT		PRICE
DHY00131	EK032	3	1/4"	SAE Male		
DHY00816	EK032MF	3	1/4"	SAE Male	SAE Female	
DHY00133	EK032FM	3	1/4"	SAE Female	SAE Male	
DHY00132	EK032S	3	1/4"	ODF		
DHY00135	EK033	3	3/8"	SAE Male		
DHY00136	EK033S	3	3/8"	ODF		
DHY00137	EK052	5	1/4"	SAE Male		
DHY00138	EK052S	5	1/4"	ODF		
DHY00817	EK052MF	5	1/4"	SAE Male	SAE Female	
DHY00139	EK053	5	3/8"	SAE Male		
DHY00140	EK053S	5	3/8"	ODF		
DHY00141	EK082	8	1/4"	SAE Male		
DHY00142	EK082S	8	1/4"	ODF		
DHY00324	EK0825S	8	5/16"	ODF		
DHY00143	EK083	8	3/8"	SAE Male		
DHY00144	EK083S	8	3/8"	ODF		
DHY00145	EK084	8	1/2"	SAE Male		
DHY00146	EK084S	8	1/2"	ODF		
DHY00147	EK162	16	1/4"	SAE Male		
DHY00148	EK162S	16	1/4"	ODF		
DHY00818	EK1625S	16	5/16"	ODF		
DHY00149	EK163	16	3/8"	SAE Male		
DHY00150	EK163S	16	3/8"	ODF		
DHY00151	EK164	16	1/2"	SAE Male		
DHY00152	EK164S	16	1/2"	ODF		
DHY00153	EK165	16	5/8"	SAE Male		
DHY00154	EK165S	16	5/8"	ODF		
DHY00155	EK167S	16	7/8"	ODF		
DHY00156	EK303	30	3/8"	SAE Male		
DHY00157	EK303S	30	3/8"	ODF		
DHY00158	EK304	30	1/2"	SAE Male		
DHY00159	EK304S	30	1/2"	ODF		
DHY00160	EK305	30	5/8"	SAE Male		
DHY00161	EK305S	30	5/8"	ODF		
DHY00819	EK306S	30	3/4"	ODF		
DHY00820	EK307S	30	7/8"	ODF		
DHY00821	EK309S	30	1 1/8"	ODF		
DHY00165	EK413	40	3/8"	SAE Male		
DHY00166	EK414	40	1/2"	SAE Male		
DHY00167	EK414S	40	1/2"	ODF		
DHY00168	EK415	40	5/8"	SAE Male		
DHY00169	EK415S	40	5/8"	ODF		
DHY00170	EK417S	40	7/8"	ODF		
DHY00171	EK419S	40	1 1/8"	ODF		
DHY00172	EK757S	70	7/8"	ODF		
DHY00173	EK759S	70	1 1/8"	ODF		

ADK BLOCK-STYLE LIQUID-LINE FILTER-DRIER BY EMERSON CLIMATE TECHNOLOGIES FLOW CONTROLS

Use with CFC and HCFC refrigerants (R-410A through 16 CI only). ADK series. Emerson Climate Technologies Flow Controls block filter-driers are specifically designed to protect the refrigerant system from liquid and solid contaminants. They incorporate a desiccant specially formulated and blended for maximum moisture, and include advanced materials to remove acid and prevent wax buildup.

SERVICEFIRST ITEM NO.	MFG. NO.	SIZE CI	SIZE	CONNECTIONS IN / OUT	PRICE
DHY00387	ADK032	3	1/4	SAE	
DHY00388	ADK032S	3	1/4	ODF	
DHY00389	ADK033	3	3/8	SAE	
DHY00390	ADK033S	3	3/8	ODF	
DHY00391	ADK052	5	1/4	SAE	
DHY00392	ADK052S	5	1/4	ODF	
DHY00393	ADK053	5	3/8	SAE	
DHY00097	ADK053S	5	3/8	ODF	
DHY00395	ADK082	8	1/4	SAE	
DHY00396	ADK082S	8	1/4	ODF	
DHY00825	ADK083	8	3/8	SAE	
DHY00826	ADK083S	8	3/8	ODF	
DHY00398	ADK084	8	1/2	SAE	
DHY00827	ADK084S	8	1/2	ODF	
DHY00828	ADK162	16	1/4	SAE	
DHY00829	ADK163	16	3/8	SAE	
DHY00830	ADK163S	16	3/8	ODF	
DHY01025	ADK164	16	3/8	SAE	
DHY00831	ADK164S	16	1/2	ODF	
DHY00402	ADK165	16	5/8	SAE	
DHY00832	ADK165S	16	5/8	ODF	
DHY00834	ADK303	30	3/8	SAE	
DHY00854	ADK303S	30	3/8	ODF	
DHY00404	ADK304	30	1/2	SAE	
DHY00835	ADK304S	30	1/2	ODF	
DHY01026	ADK305	30	5/8	SAE	
DHY00836	ADK305S	30	5/8	ODF	
DHY00837	ADK307S	30	7/8	ODF	
DHY00838	ADK309S	30	1 1/8	ODF	
DHY00407	ADK413	41	3/8	SAE	
DHY01022	ADK414	41	1/2	SAE	
DHY00839	ADK414S	41	1/2	ODF	
DHY01023	ADK415	41	5/8	SAE	
DHY00840	ADK415S	41	5/8	ODF	
DHY00841	ADK417S	41	7/8	ODF	
DHY00842	ADK419S	41	1 1/8	ODF	
DHY01024	ADK757S	75	7/8	ODF	
DHY00843	ADK759S	75	1 1/8	ODF	

BOK LIQUID-LINE BURNOUT FILTER-DRIER BY EMERSON CLIMATE TECHNOLOGIES FLOW CONTROLS

HH blended solid core for burnout cleanup. Charcoal blend for contaminant and wax removal.

SERVICEFIRST ITEM NO.	MFG. NO.	SIZE CI	SIZE	CONNECTIONS IN / OUT	PRICE
DHY00887	BOK-082-HH	8	1/4"	SAE Male	
DHY00888	BOK-083-HH	8	3/8"	SAE Male	
DHY00889	BOK-162-HH	16	1/4"	SAE Male	
DHY00890	BOK-163-HH	16	3/8"	SAE Male	
DHY00891	BOK-163S-HH	16	3/8"	ODF	
DHY00892	BOK-164-HH	16	1/2"	SAE Male	
DHY00893	BOK-164S-HH	16	1/2"	ODF	
DHY00894	BOK-165-HH	16	5/8"	SAE Male	
DHY00895	BOK-165S-HH	16	5/8"	ODF	
DHY00201	BOK-303-HH	30	3/8"	SAE Male	
DHY00326	BOK-303S-HH	30	3/8"	ODF	
DHY00898	BOK-304-HH	30	1/2"	SAE Male	
DHY00810	BOK-304S-HH	30	1/2"	ODF	
DHY00896	BOK-305-HH	30	5/8"	SAE Male	
DHY00328	BOK-305S-HH	30	5/8"	ODF	
DHY00897	BOK-414-HH	40	1/2"	SAE Male	
DHY00207	BOK-415-HH	40	5/8"	SAE Male	
DHY00208	BOK-417S-HH	40	7/8"	ODF	

ALF LIQUID-LINE FILTER BY EMERSON CLIMATE TECHNOLOGIES FLOW CONTROLS

Liquid-line filter ideal for protecting solenoid and expansion valves from debris.

SERVICEFIRST ITEM NO.	MFG. NO.	SIZE CI	SIZE	CONNECTIONS IN / OUT		PRICE
FLR03842	ALF 032 MF	3	1/4"	SAE Male	SAE Female	
FLR03841	ALF 032 FM	3	1/4"	SAE Female	SAE Male	
FLR03843	ALF 032 S	3	1/4"	ODF		
FLR03844	ALF 032 3	3	1/4"	SAE Male		
FLR03845	ALF 033 S	3	3/8"	ODF		
FLR03846	ALF 034 S	3	1/2"	ODF		

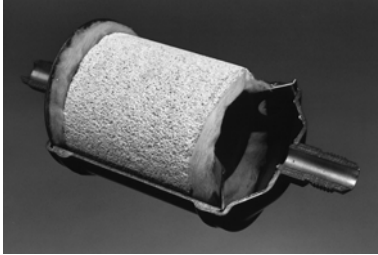

UDK LIQUID-LINE FILTER-DRIER SOLID CORE BY EMERSON CLIMATE TECHNOLOGIES FLOW CONTROLS

Emerson Climate Technologies Flow Controls UDK solid-core filter-drier, blended for use with all refrigerants (CFC, HCFC, HFC) including R-410A. Specifically designed to protect the refrigerant system from liquid and solid contaminants. They incorporate a desiccant specially formulated and blended for maximum moisture, and include advanced materials to remove acid and prevent wax buildup.

SERVICEFIRST ITEM NO.	MFG. NO.	SIZE CI	SIZE	CONNECTION TYPE	PRICE
DHY00882	UDK-083S	8	3/8"	ODF	
DHY00883	UDK-084S	8	1/2"	ODF	
DHY00884	UDK-163S	16	3/8"	ODF	
DHY00885	UDK-164S	16	1/2"	ODF	

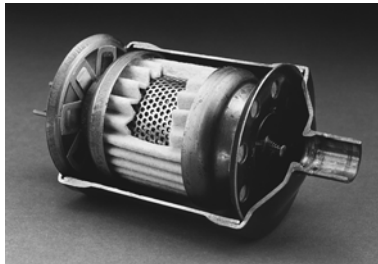

BFK LIQUID-LINE BI-DIRECTIONAL HEAT PUMP FILTER-DRIER BY EMERSON CLIMATE TECHNOLOGIES FLOW CONTROLS

For use with CFC, HCFC, HFC refrigerants.

SERVICEFIRST ITEM NO.	MFG. NO.	SIZE CI	SIZE	CONNECTIONS IN / OUT	PRICE
DHY00325	BFK0825S	8	5/16"	ODF	
DHY00098	BFK083	8	3/8"	SAE Male	
DHY00099	BFK083S	8	3/8"	ODF	
DHY00809	BFK084	8	1/2"	SAE Male	
DHY00101	BFK084S	8	1/2"	ODF	
DHY00103	BFK085S	8	5/8"	ODF	
DHY00104	BFK163	16	3/8"	SAE Male	
DHY00105	BFK163S	16	3/8"	ODF	
DHY00106	BFK164	16	1/2"	SAE Male	
DHY00107	BFK164S	16	1/2"	ODF	
DHY00108	BFK165	16	5/8"	SAE Male	
DHY00109	BFK165S	16	5/8"	ODF	
DHY00970	BFK307S	30	7/8"	ODF	

SPUN-COPPER SOLID-CORE LIQUID-LINE FILTER-DRIER BY EMERSON CLIMATE TECHNOLOGIES FLOW CONTROLS

Use with CFC, HCFC and HFC refrigerants. Superior corrosion resistance in ocean-going vessels and coastal applications.

SERVICEFIRST ITEM NO.	MFG. NO.	SIZE CI	CONNECTION SIZE	CONNECTIONS IN / OUT	PRICE
DHY00880	CU034/25S	3		1/2" ODF 5/16" ODF	
DHY00881	CU054/25S	5		1/2" ODF 5/16" ODF	
DHY00939	CU083S STD	8	3/8"	ODF	
DHY00957	CU084S STD	8	1/2"	ODF	
DHY00940	CU163S STD	16	3/8"	ODF	
DHY00958	CU164S STD	16	1/2"	ODF	

ASD SUCTION-LINE FILTER-DRIER BY EMERSON CLIMATE TECHNOLOGIES FLOW CONTROLS

ASD series. Emerson Climate Technologies Flow Controls ASD suction-line filter-driers incorporate the protective filter plus a desiccant specially blended for maximum moisture and acid removal. Compressor manufacturers recommend the installation of suction-line filter-driers to protect their equipment from contaminants left in the system after a burnout.

SERVICEFIRST ITEM NO.	MFG. NO.	SIZE CI	SIZE	CONNECTIONS IN / OUT	STD. PACK	PRICE
DHY00361	ASD28F3	28	3/8"	SAE Male	10	
DHY00174	ASD28S3 VV	28	3/8"	ODF	10	
DHY00175	ASD28S4 VV	28	1/2"	ODF	10	
DHY00176	ASD35F5 VV	35	5/8"	SAE Male	10	
DHY00177	ASD35S5 VV	35	5/8"	ODF	10	
DHY00178	ASD45S6 VV	45	3/4"	ODF	10	
DHY00179	ASD45S7 VV	45	7/8"	ODF	10	
DHY00180	ASD50S9 VV	50	1 1/8"	ODF	10	



SERVICEFIRST ITEM NO.	MFG. NO.	SIZE CI	SIZE	CONNECTIONS IN / OUT	STD. PACK	PRICE
DHY00181	ASD75S11 VV	75	1 ³ / ₈ "	ODF	6	
DHY00182	ASD75S13 VV	75	1 ⁵ / ₈ "	ODF	6	

SFD SUCTION-LINE FILTER-DRIER SERIES FOR RESIDENTIAL/LIGHT COMMERCIAL BY EMERSON CLIMATE TECHNOLOGIES FLOW CONTROLS

SFD series. Emerson Climate Technologies Flow Controls SFD suction-line filter-driers incorporate a protective filter, plus a desiccant specially blended for maximum moisture and acid removal. Compressor manufacturers recommend the installation of suction-line filter-driers to protect their equipment from contaminants left in the system after a burnout.



SERVICEFIRST ITEM NO.	MFG. NO.	SIZE CI	SIZE	CONNECTIONS IN / OUT	PRICE
DHY00284	SFD-13F3-W	13	3/8"	ODF	
DHY00235	SFD-13S3-W	13	3/8"	ODF	
DHY00236	SFD-13S4-W	13	1/2"	ODF	
DHY00237	SFD-13S5-W	13	5/8"	ODF	
DHY00238	SFD-13S6-W	13	3/4"	ODF	
DHY00239	SFD-13S7-W	13	7/8"	ODF	
DHY00240	SFD-27S7-W	27	7/8"	ODF	
DHY00241	SFD-27S9-W	27	1 ¹ / ₈ "	ODF	
DHY00242	SFD-54S11-W	54	1 ³ / ₈ "	ODF	
DHY00243	SFD-54S13-W	54	1 ⁵ / ₈ "	ODF	

CSFD SUCTION-LINE FILTER DRIER, COMPACT WITH ACCESS VALVES BY EMERSON CLIMATE TECHNOLOGIES FLOW CONTROLS

The Emerson Climate Technologies Flow Controls CSFD filter-drier should be used for motor-burnout clean-up applications. It uses a molded desiccant core block that effectively removes and holds a maximum amount of contaminants with a minimum pressure drop. Compressor manufacturers recommend the installation of suction-line filter-driers to protect their equipment from contaminants left in the system after a burnout.



SERVICEFIRST ITEM NO.	MFG. NO.	SIZE	CONNECTION TYPE	PRICE
DHY00811	CSFD-144SVV	1/2"	ODF	
DHY00812	CSFD-145SVV	5/8"	ODF	
DHY00813	CSFD-146SVV	3/4"	ODF	
DHY00814	CSFD-147SVV	7/8"	ODF	
DHY00815	CSFD-149SVV	1 ¹ / ₈ "	ODF	

ADKS LIQUID AND SUCTION LINE FILTER-DRIER

Replaceable core filter-drier for CFC, HCFC and HFC refrigerants. Full flow fittings for low-pressure drop. Corrosion-resistant epoxy powder paint finish. Sturdy steel shells for durability.

SERVICEFIRST ITEM NO.	MFG. NO.	CU. IN.	CONNECTIONS	FULL CAPACITY IN TONS @ 1 PSI			PRICE
				R-12	R-22	R-502	
DHY00127	ADKS 30013T	300	1 ⁵ / ₈ ODF	57	76	49	
DHY00128	ADKS 30017T	300	2 ¹ / ₈ ODF	69	92	59	
DHY00129	ADKS 40017T	400	2 ¹ / ₈ ODF	73	97	63	
DHY00130	ADKS 40021T	400	2 ⁵ / ₈ ODF	83	110	71	

ACID TEST KIT BY EMERSON CLIMATE TECHNOLOGIES FLOW CONTROLS

The Emerson Climate Technologies Flow Controls Universal Acid Test Kit is a quick and easy test kit for use with all types of refrigeration oils, including polyolester (POE) oils. It contains two bottles and a four-step procedure to provide consistent test results. By changing the percentage of oil sample taken, the acid number of the oil can be accurately determined. The phase separation provides a positive color change regardless of the color or condition of oil. Each kit contains everything needed to conduct one test. When in doubt, use the ACID ALERT UNIVERSAL REFRIGERATION OIL TEST KIT.



SERVICEFIRST ITEM NO.	MFG. NO.	DESCRIPTION	PRICE
KIT06815	AA KIT Universal	Universal Acid Test Kit, POE & Mineral Oil	

STEEL REPLACEABLE CORE SHELLS BY EMERSON CLIMATE TECHNOLOGIES FLOW CONTROLS

Simplified internal hardware for ease of installation. Full-flow fittings for low pressure drop. Corrosion-resistant epoxy paint finish. Rugged steel shells for durability. Maximum working pressure: 500 PSIG-T (LL); 400 PSIG-Sr(SL).



SERVICEFIRST ITEM NO.	MFG. NO.	SIZE CI	CONNECTIONS	FLOW CAPACITY TONS AT 1 PSI			PRICE
				R-12	R-22	R-502	
DHY00110	STAS 485T	48	5/8 ODF	15	21	13	
DHY00111	STAS 487T	48	7/8 ODF	28	38	24	
DHY00112	STAS 489T	48	1 ¹ / ₈ ODF	40	53	34	
DHY00113	STAS 4811T	48	1 ³ / ₈ ODF	46	61	39	
DHY00115	STAS 967T	96	7/8 ODF	31	41	26	

SERVICEFIRST ITEM NO.	MFG. NO.	SIZE CI	CONNECTIONS	FLOW CAPACITY TONS AT 1 PSI			PRICE
				R-12	R-22	R-502	
DHY00116	STAS 969T	96	1 $\frac{1}{8}$ ODF	47	63	40	
DHY00117	STAS 9611T	96	1 $\frac{3}{8}$ ODF	59	79	51	
DHY00118	STAS 9613T	96	1 $\frac{5}{8}$ ODF	64	85	55	
DHY00342	A-TD-9625S-V	96	3 $\frac{1}{8}$ ODF	71	95	61	
DHY00120	STAS 1449T	144	1 $\frac{1}{8}$ ODF	46	61	39	
DHY00121	STAS 14411T	144	1 $\frac{3}{8}$ ODF	66	88	57	
DHY00122	STAS 14413T	144	1 $\frac{5}{8}$ ODF	73	97	63	
DHY00123	STAS 14417T	144	2 $\frac{1}{8}$ ODF	84	112	72	
DHY00124	STAS 19211T	192	1 $\frac{3}{8}$ ODF	71	94	61	
DHY00125	STAS 19213T	192	1 $\frac{5}{8}$ ODF	77	103	66	
DHY00126	STAS 19217T	192	2 $\frac{1}{8}$ ODF	87	115	74	

FILTER-DRIER CORES BY EMERSON CLIMATE TECHNOLOGIES FLOW CONTROLS

For ADKS and STAS shells. System protectors. Take-a-part liquid and suction cores. 12 per pack unless otherwise noted.

D-48 Standard Capacity Block—The block provides system protection from water and acids in the majority of general-purpose applications. It is used singly or in multiples in shells of 48 through 192 cubic inches.

H-48 and 100 High Capacity Block—The filter-drier block similar to the SC-48, except with much greater water capacities for critical applications or where system conditions indicate the presence of an abnormal amount of water.

W-48 and 100 Burnout Block—A filter-drier block possessing water capacities comparable to the high capacity block, and also featuring activated carbon to afford optimum contaminant cleanup following a motor burnout. This ingredient also provides wax and resin control on R-22 and R-502 low-temperature applications.



SERVICEFIRST ITEM NO.	MFG. NO.	REFRIGERANT	FUNCTION	PRICE
COR00018	D-48	CFC, HCFC	High acid removal	
COR00019	H-48	CFC, HCFC	High acid and water removal	
COR00020	W-48-HH	CFC, HCFC, HFC	Burnout cleanup	
COR00021	H-100	CFC, HCFC	High acid and water removal	
COR00022	W-100-HH	CFC, HCFC, HFC	Burnout cleanup	
COR00049	RH-48		Recycling block high water capacity	
COR00051	RD-48		Recycling block high acid capacity	
COR00052	H-42	CFC, HCFC	High acid and water removal	
COR00053	D-42	CFC, HCFC	High acid removal	
COR00057	UK-48	CFC, HCFC, HFC	Universal replacement	
COR00067	F-48R	CFC, HCFC, HFC	Filter (suction only)	
KIT07667	F-100	CFC, HCFC, HFC	Filter (suction only)	

HMI MOISTURE INDICATORS BY EMERSON CLIMATE TECHNOLOGIES FLOW CONTROLS

100% hermetic design. Premium 3% high accuracy moisture indicator of CFC, HCFC, and HFC refrigerants including R-410A. Wide angle viewing/high window for ease of monitoring, all brass corrosion-resistant body, solid copper fittings.

SERVICEFIRST ITEM NO.	MFG. NO.	DESCRIPTION	PRICE
GLS00878	HMI-1MM2	1/4" male flare x male flare	
GLS00879	HMI-1MM3	3/8" male flare x male flare	
GLS00880	HMI-1MM4	1/2" male flare x male flare	
GLS00881	HMI-1MM5	5/8" male flare x male flare	
GLS00882	HMI-1FM2	1/4" female flare x male flare	
GLS00883	HMI-1FM3	3/8" female flare x male flare	
GLS00884	HMI-1FM4	1/2" female flare x male flare	
GLS00885	HMI-1MU2	1/4" male flare x female flare swivel nut	
GLS00886	HMI-1MU3	3/8" male flare x female flare swivel nut	
GLS00887	HMI-1MU4	1/2" male flare x female flare swivel nut	
GLS00888	HMI-1FU4	1/2" female flare x female flare swivel nut	
GLS00889	HMI-1TT2	1/4" sweat x sweat (OD female)	
GLS00890	HMI-1TT3	3/8" sweat x sweat (OD female)	
GLS00891	HMI-1TT4	1/2" sweat x sweat (OD female)	
GLS00892	HMI-1TT5	5/8" sweat x sweat (OD female)	
GLS00893	HMI-1TT7	7/8" sweat x sweat (OD female)	
GLS00894	HMI-1TT9	1 1/8" sweat x sweat (OD female)	



AMI MOISTURE INDICATORS BY EMERSON CLIMATE TECHNOLOGIES FLOW CONTROLS

AMI Series. Single indicator for all common refrigerants. Accurate color calibration (safe, caution, unsafe). Wide-angle viewing. Straight-through flow pattern. High visibility. Exclusive fused-glass eyepiece; no leakage. Easy assembly with standard wrench. Simple O-ring seal construction. Forged solid brass body. SWP: 500 PSI. Burst pressure: 2500 PSI. For CFC, HCFC, and HFC refrigerants including R-410A.

SERVICEFIRST ITEM NO.	MFG. NO.	DESCRIPTION	PRICE
GLS00122	AMI-1MU5	5/8 SAE	
GLS00125	AMI-1SS2	1/4 SAE	
GLS00126	AMI-1SS3	3/8 ODF	
GLS00127	AMI-1SS4	1/2 ODF	
GLS00128	AMI-1SS5	5/8 ODF	
GLS00129	AMI-1SS7	7/8 ODF	
GLS00130	AMI-1SS9	1 1/8 ODF	
GLS00131	AMI-1SU2	1/4 ODF x 1/4 SAE	
GLS00132	AMI-1SU3	3/8 ODF x 3/8 SAE	
GLS00133	AMI-1SU4	1/2 ODF x 1/2 SAE	
GLS00841	AMI-1 TT 9 STD	1 1/8 ODF	
GLS00842	AMI-1 TT 11 STD	1 3/8 ODF	

ALM HERMETIC LIQUID MOISTURE INDICATOR BY EMERSON CLIMATE TECHNOLOGIES FLOW CONTROLS

ALM Series. Emerson Climate Technologies Flow Controls' liquid moisture indicators are highly sensitive to moisture and will gradually change color in direct relation to an increase or decrease in the moisture content of the system. Colors change as often as the system moisture content changes Solid copper fittings. For use with CFC, HCFC and HFC refrigerants.

SERVICEFIRST ITEM NO.	MFG. NO.	DESCRIPTION	PRICE
GLS00181	ALM1TT2	1/4" ODF	
GLS00183	ALM1TT4	1/2" ODF	
GLS00185	ALM1TT7	7/8" ODF	

Refrigeration Valves

BALL VALVES BY HENRY

SERVICEFIRST ITEM NO.	MFG. NO.	DESCRIPTION	PRICE
Without Access Fitting			
VAL06650	905203	Ball, full port, 3/8" odf	
VAL06652	905204	Ball, full port, 1/2" odf	
VAL06654	905205	Ball, full port, 5/8" odf	
VAL06656	905307	Ball, full port, 7/8" odf	
VAL06658	905409	Ball, full port, 1 1/8" odf	
VAL06640	905511	Ball, full port, 1 3/8" odf	
VAL06642	905613	Ball, full port, 1 5/8" odf	
VAL06644	905717	Ball, full port, 2 1/8" odf	
VAL06646	905721	Ball, 2 5/8" odf	
VAL06648	905725	Ball, 3 1/8" odf	
With Access Fitting			
VAL06651	935203	Ball, full port, 3/8" odf	
VAL06653	935204	Ball, full port, 1/2" odf	
VAL06655	935205	Ball, full port, 5/8" odf	
VAL06657	935307	Ball, full port, 7/8" odf	
VAL06659	935409	Ball, full port, 1 1/8" odf	
VAL06641	935511	Ball, full port, 1 3/8" odf	
VAL06643	925613	Ball, full port, 1 5/8" odf	
VAL06645	935717	Ball, full port, 2 1/8" odf	
VAL06647	935721	Ball, 2 5/8" odf	
VAL06649	935725	Ball, 3 3/8" odf	

GAS VALVES BY RUB

SERVICEFIRST ITEM NO.	MFG. NO.	DESCRIPTION	PRICE
VAL06748	195D41	Valve; ball, .500 NPTI, 450 PSI, -40°F TO +350°F, brass body, 1/2" NPTF (AGA)	
VAL06749	195E41	Valve; ball, .500 NPTI, 450 PSI, -40°F TO +350°F, brass body, 3/4" NPTF (AGA)	
VAL06750	195F41	Valve; ball, .500 NPTI, 450 PSI, -40°F TO +350°F, brass body, 1" NPTF (AGA)	

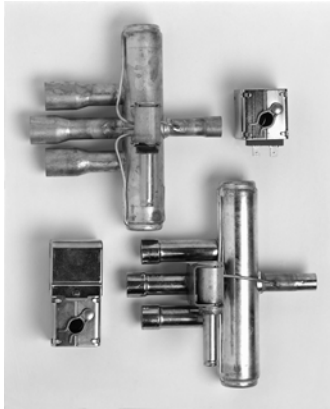

REVERSING VALVES BY EMERSON CLIMATE TECHNOLOGIES FLOW CONTROLS

SERVICEFIRST ITEM NO.	MFG. NO.	SYSTEM SIZE	CONNECTION		PRICE
			DISCHARGE	SUCTION	
VAL06011	RV2F35	2.6	3/8" ODF	5/8" ODF	
VAL06370	RV235	2.6	3/8" ODM	5/8" ODF	
VAL07118	RV345D1	3.1	1/2" ODM	5/8" ODF	
VAL06010	RV3F45D1	3.1	1/2" ODF	5/8" ODF	
VAL04972	RV457	4.2	5/8" ODM	7/8" ODF	
VAL04971	RV4F46	4.2	1/2" ODF	3/4" ODF	
VAL05052	RV456	4.2	5/8" ODF	3/4" ODF	
VAL04973	RV6F46	6.0	1/2" ODF	3/4" ODF	
VAL04974	RV6F47	6.0	1/2" ODF	7/8" ODF	
VAL04975	RV6F57	6.0	5/8" ODF	7/8" ODF	
VAL04976	RV6F67	6.0	3/4" ODF	7/8" ODF	

HOLDING COILS BY EMERSON CLIMATE TECHNOLOGIES FLOW CONTROLS

SERVICEFIRST ITEM NO.	DESCRIPTION	PRICE
COL03779	24 Volt, 50/60 Hz	
COL03780	120 Volt, 50/60 Hz	
COL03781	208/240 Volt, 50/60 Hz	
COL03782	480 Volt, 50/60 Hz	

A-SERIES THERMO EXPANSION VALVE, UNIVERSAL REPLACEMENT, BY EMERSON CLIMATE TECHNOLOGIES FLOW CONTROLS

The HAA charge is a special high-stability charge designed for R-22 HVAC applications. The HAA wide-range charge provides greater superheat stability, allowing (in most cases) two valves to cover a wide range of capacities from 1 to 5 tons. The HAA charge is now available for "A" series expansion valves for R-22 applications.

SERVICEFIRST ITEM NO.	MFG. NO.	DESCRIPTION	PRICE
VAL07065	AACE 2 1/2	HAA ODF EE 30", 3/8 x 1/2 ODF S/T 6A, R-22 capacity range 1 to 3 tons	
VAL07066	AACE 5	HAA ODF EE 30", 3/8 x 1/2 ODF S/T 6A, R-22 capacity range 3 1/2 to 5 tons	
VAL07067	AACE 2 1/2	HAA cap tube EE w/nut 30" chatleff x chatleff S/T 6A	
VAL07068	AACE 5	HAA cap tube EE w/nut 30" chatleff x chatleff S/T 6A	

THERMOSTATIC EXPANSION VALVES BY EMERSON CLIMATE TECHNOLOGIES FLOW CONTROLS

Integral brass body construction. Straight-through line construction. Stainless-steel diaphragm construction. External superheat adjustment. 1/4" SAE external equalizer. Five-foot standard-length remote bulb with charge for air-conditioner and heat pump applications.



SERVICEFIRST ITEM NO.	MFG. NO.	SYSTEM SIZE	CONNECTION		PRICE
			DISCHARGE	SUCTION	
VAL02368	AAEB1HCA	1.0	3/8"	1/2"	
VAL02369	AAEB1 1/2 HCA	1.5	3/8"	1/2"	
VAL02370	AAEB2HCA	2.0	3/8"	1/2"	
VAL02371	AAEB2 1/2 HCA	2.5	3/8"	1/2"	
VAL02372	AAEB3HCA	3.0	3/8"	1/2"	
VAL02373	AAEB4HCA	4.0	3/8"	1/2"	
VAL02374	AAEB4HCA	4.0	3/8"	5/8"	
VAL02375	AAEB4HCA	4.0	1/2"	7/8"	
VAL02376	AAEB5HCA	5.0	3/8"	1/2"	
VAL02377	AAEB5HCA	5.0	1/2"	5/8"	
VAL02378	AAEB5HCA	5.0	1/2"	7/8"	
VAL06605	TRAE+10HCA	10.0	1/2"	7/8"	
VAL06606	TRAE+10HCA	10.0	5/8"	7/8"	
VAL06607	TRAE+15HCA	15.0	5/8"	7/8"	
VAL06608	TRAE+15HCA	15.0	5/8"	1 1/8"	
VAL06609	TRAE+20HCA	20.0	5/8"	1 1/8"	
VAL06610	TRAE+20HCA	20.0	7/8"	1 1/8"	
VAL06611	TRAE+20HCA	20.0	7/8"	1 3/8"	
VAL06612	TRAE+30HCA	30.0	7/8"	1 1/8"	
VAL06613	TRAE+30HCA	30.0	7/8"	1 3/8"	
VAL06614	TRAE+40HCA	40.0	7/8"	1 1/8"	
VAL06615	TRAE+40HCA	40.0	1 1/8"	1 3/8"	
VAL02391	TRAE50HW	50.0	1 1/8"	1 3/8"	
VAL02392	TRAE60HW	60.0	1 1/8"	1 3/8"	
VAL02393	TRAE70HW	70.0	1 1/8"	1 3/8"	

THERMOSTATIC EXPANSION VALVES TAKE-A-PART SERIES BY EMERSON CLIMATE TECHNOLOGIES FLOW CONTROLS

Take-a-part series, integral brass construction, Take-a-part straight-through and angle style, interchangeable power head and cages with universal bulb charge. Valve assemblies, less flange. Includes power assembly, cage, and cap screws. External superheat adjustment in both straight-through and angle connections.

SERVICEFIRST ITEM NO.	MFG. NO.	SYSTEM SIZE	CAPACITY TUBE	PRICE
VAL03013	TCLE2HW	2.0	5'	
VAL03014	TCLE3HW	3.0	5'	
VAL03015	TCLE5HW	5.0	5'	
VAL03016	TCLE7½HW	7.5	5'	
VAL03017	TCLE10HW	10.0	5'	
VAL03018	TCLE12HW	12.0	5'	
VAL03019	TJRE14HW	14.0	5'	
VAL03020	TJRE18HW	18.0	5'	
VAL03021	TER22HW	22.0	10'	
VAL03022	TER26HW	26.0	10'	
VAL03023	TER35HW	35.0	10'	
VAL03024	TER45HW	45.0	10'	
VAL03025	TIR55HW	55.0	10'	
VAL03026	THR75HW	75.0	10'	
VAL03027	THR100HW	100.0	10'	

THERMOSTATIC EXPANSION VALVES/FLANGE BY EMERSON CLIMATE TECHNOLOGIES FLOW CONTROLS

Angle-style flanges for Emerson Climate Technologies Flow Controls Take-A-Part Expansion Valves.



SERVICEFIRST ITEM NO.	EMERSON CLIMATE TECHNOLOGIES FLOW CONTROLS BODY	VALVE TYPE	SIZE AND STYLE INLET	CONNECTIONS OUTLET	CAP SCREWS	PRICE
FLG00240	C-500-4	TL(E) & TCL(E)	3/8" SAE	1/2" SAE	SCR01025	
FLG00241	C-500-5	TL(E) & TCL(E)	3/8" SAE	5/8" SAE	SCR01025	
FLG00242	C-500-6	TL(E) & TCL(E)	1/2" SAE	5/8" SAE	SCR01025	
FLG00243	C-501-1	TL(E) & TCL(E)	1/4" ODF	3/8" ODF	SCR01025	
FLG00244	C-501-4	TL(E) & TCL(E)	3/8" ODF	1/2" ODF	SCR01025	
FLG00245	C-501-5	TL(E) & TCL(E)	3/8" ODF	5/8" ODF	SCR01025	
FLG00246	C-501-7	TL(E) & TCL(E)	1/2" ODF-5/8" ODF	5/8" ODF-7/8" ODF	SCR01025	
FLG00572	C-500-7	TL(E) & TCL(E)	1/4" SAE-5/8" ODF	1/2" SAE-7/8" ODF	SCR01025	
FLG00573	C-500-8	TL(E) & TCL(E)	1/4" SAE	3/8" SAE	SCR01025	
FLG00574	C-501-2	TL(E) & TCL(E)	1/4" ODF	1/2" ODF	SCR01025	
FLG00575	C-501-3	TL(E) & TCL(E)	3/8" ODF	3/8" ODF	SCR01025	
FLG00263	9153	TER	7/8" ODF-1 1/8" ODM	7/8" ODF-1 1/8" ODM	SCR01027	
FLG00267	9149	THR	1 1/8" ODM	1 1/8" ODM	SCR01028	
FLG00265	9151	TIR	7/8" ODF-1 1/8" ODM	7/8" ODF-1 1/8" ODM	SCR01028	
FLG00571	B-504	TJLE	5/8" ODF-7/8" ODM	7/8" ODF-1 1/8" ODM		
FLG00261	10331	TJRE	7/8" ODF-1 1/8" ODM	7/8" ODF-1 1/8" ODM	SCR01027	

Straight-thru Style

FLG00248	X6669-4	TL(E) & TCL(E)	3/8" SAE	1/2" SAE	SCR01025	
FLG00249	X6669-1	TL(E) & TCL(E)	3/8" SAE	5/8" SAE	SCR01025	
FLG00250	X6669-5	TL(E) & TCL(E)	1/2" SAE	1/2" SAE	SCR01025	
FLG00251	X6669-2	TL(E) & TCL(E)	1/2" SAE	5/8" SAE	SCR01025	
FLG00252	9761-5	TL(E) & TCL(E)	3/8" ODF	1/2" ODF	SCR01025	
FLG00253	9761-3	TL(E) & TCL(E)	3/8" ODF	5/8" ODF	SCR01025	
FLG00254	9761-69	TL(E) & TCL(E)	1/2" ODF	1/2" ODF	SCR01025	
FLG00255	9761-4	TL(E) & TCL(E)	1/2" ODF	5/8" ODF	SCR01025	
FLG00256	9761-2	TL(E) & TCL(E)	1/2" ODF	7/8" ODF	SCR01025	
FLG00257	X-6346-16	TL(E) & TCL(E)	5/8" ODF	5/8" ODF	SCR01025	
FLG00258	X-6346-17	TL(E) & TCL(E)	5/8" ODF	7/8" ODF	SCR01025	
FLG00259	X-6346-18	TL(E) & TCL(E)	5/8" ODF	1 1/8" ODF	SCR01025	
FLG00260	X-6346-34	TL(E) & TCL(E)	7/8" ODF	1 1/8" ODF	SCR01025	
FLG00264	9152	TER	7/8" ODF-1 1/8" ODM	7/8" ODF-1 1/8" ODM	SCR01027	
FLG00268	9148	THR	1 1/8" ODF	1 1/8" ODM	SCR01028	
FLG00266	9150	TIR	7/8" ODF-1 1/8" ODM	7/8" ODF-1 1/8" ODM	SCR01028	
FLG00582	X-6347-2	TJLE	5/8" ODF	1 1/8" ODF		
FLG00583	X-6347-6	TJLE	7/8" ODF	1 1/8" ODF		
FLG00584	X-6347-7	TJLE	7/8" ODF	1 3/8" ODF		
FLG00262	10332	TJRE	7/8" ODF-1 1/8" ODM	7/8" ODF-1 1/8" ODM	SCR01027	

REPLACEMENT POWER HEADS BY EMERSON CLIMATE TECHNOLOGIES FLOW CONTROLS

SERVICEFIRST ITEM NO.	MFG. NO.	DESCRIPTION	PRICE
HED00013	XB1019HW-1B	½ through 18 ton R-22, 5' capacity tube	
HED00014	XB1019HW-2B	½ through 18 ton R-22, 10' capacity tube	
HED00015	XC726HW-2B	22 through 100 ton R-22, 10' capacity tube	

HFK BALANCED PORT THERMO EXPANSION VALVE

SERVICEFIRST ITEM NO.	MFG. NO.	DESCRIPTION	PRICE
HFK Pre-Packaged Kits			
KIT07521	KT-20300-1	HFK SAE Service, KT-20300-1	
KIT07522	KT-20300-2	HFK ODF Service, KT-20300-2	
KIT07523	KT-20300-3	HFK ODF/SAE Service, KT-20300-3	
KIT07524	KT-20301-1	HFK Cage KT-20301-1	

Body Selection

BOD00819	KT-20298-1	HFK, ¼ x ½ SAE Ang Inlet,
BOD00820	KT-20298-2	HFK, ⅜ x ½ SAE Ang Inlet,
BOD00821	KT-20298-3	HFKE, ¼ x ½ SAE Ang Inlet
BOD00822	KT-20298-4	HFKE, ⅜ X ½ SAE Ang Inlet
BOD00823	KT-20298-5	HFKSC, ⅜ x ½ ODF Ang Inlet W/Strainer
BOD00824	KT-20298-6	HFKESC, ⅜ x ½ ODF Ang Inlet W/Strainer
BOD00825	KT-20298-7	HFKS, ⅜ x ½ ODF S/T
BOD00826	KT-20298-8	HFKS, ⅜ x ⅝ ODF S/T
BOD00827	KT-20298-9	HFKS, ½ x ⅝ ODF S/T
BOD00828	KT-20298-10	HFKS, ½ x ⅞ ODF S/T
BOD00829	KT-20298-11	HFKES, ⅜ x ½ ODF S/T
BOD00830	KT-20298-12	HFKES, ⅜ x ⅝ ODF S/T
BOD00831	KT-20298-13	HFKES, ½ x ⅝ ODF S/T
BOD00832	KT-20298-14	HFKES, ½ x ⅞ ODF S/T

Cage Selection

CAG00127	KT-20299-0	Cage, Assembly, HFK Expansion Valve Series, Cage Code 0
CAG00128	KT-20299-1	Cage, Assembly, HFK Expansion Valve Series, Cage Code 1
CAG00129	KT-20299-2	Cage, Assembly, HFK Expansion Valve Series, Cage Code 2
CAG00130	KT-20299-3	Cage, Assembly, HFK Expansion Valve Series, Cage Code 3
CAG00131	KT-20299-4	Cage, Assembly, HFK Expansion Valve Series, Cage Code 4
CAG00132	KT-20299-5	Cage, Assembly, HFK Expansion Valve Series, Cage Code 5
CAG00133	KT-20299-6	Cage, Assembly, HFK Expansion Valve Series, Cage Code 6
CAG00134	KT-20299-7	Cage, Assembly, HFK Expansion Valve Series, Cage Code 7

Power Element Selection

HED00346	X-26300-FW 35-1	Head, Power Element HF Series, FW 35-1, R-12
HED00631	X-26300-HW 100-1	Head, Power Element HF Series, R-22, HW 100
HED00214	X-26300-HCA-1	Head, Power Element HF Series, R-22
HED00635	X-26300-SW 45-1	Head, Power Element HF Series, SW 45-1, R404A
HED00344	X-26300-FC-1	Head, Power Element HF Series, FC-1, R-12
HED00348	X-26300-HC-1	Head, Power Element HF Series, HC-1, R-22
HED00634	X-26300-SC-1	Head, Power Element HF Series, SC-1, R404A
HED00347	X-26300-FZ-1	Head, Power Element HF Series, FZ-1, R-12
HED00351	X-26300-HZ-1	Head, Power Element HF Series, HZ-1, R-22
HED00633	X-26300-SZ-1	Head, Power Element HF Series, SZ-1, R404A

HFK Kit Accessories

TOL01494	KT-20304	Tool, HFK Insertion
BOT00009	OIL BOTTLE	Bottle, HFK Oil
BOX01428	KT-20302-1	Box, HFK Service (Empty)
BOX01429	KT-20303	Box, Replacement (Empty), For HFK Cage

Evaporators and Condensers



ACME SHELL AND TUBE EVAPORATORS AND CONDENSERS FROM SERVICEFIRST

High-performance tubes for more economical cooling. Serviceable through tube design, removable heads. Controlled refrigerant velocities for positive oil return and low refrigerant-pressure drop. Rolled-in tubes and removable heads. Shell side baffling provided for high operating efficiency and reasonable fluid-pressure drops. Majority of evaporators are in stock. ServiceFirst also carries a complete line of fresh-water and marine condensers.

ACME MODEL	SERVICEFIRST ITEM NO.				RATED TONS	NO. REFRIGERATION CIRCUITS	GPM	WATER PRESSURE DROP	PRICE
	RH WITH INS	RH WITH INS HT TAPE	LH WITH INS	LH WITH INS HT TAPE					
DXC									
302-Q-4P-1C	EVP01061		EVP01063		0.6	1	1.3	0.1	
302-Q-4P-1C		EVP01062		EVP01064	0.6	1	1.3	0.1	
303-Q-4P-1C	EVP01065		EVP01067		2	1	4.8	1.5	
303-Q-4P-1C		EVP01066		EVP01068	2	1	4.8	1.5	
304-Q-4P-1C	EVP01069		EVP01071		3.8	1	9.1	7	
304-Q-4P-1C		EVP01070		EVP01072	3.8	1	9.1	7	
404-Q-4P-1C	EVP01073		EVP01075		5.1	1	12.2	3.1	
404-Q-4P-1C		EVP01074		EVP01076	5.1	1	12.2	3.1	
603-R-4P-1C	EVP01077		EVP01079		5	1	11.9	0.2	
603-R-4P-1C		EVP01078		EVP01080	5	1	11.9	0.2	
405-R-4P-1C	EVP01081		EVP01083		7.5	1	17.9	2.6	
405-R-4P-1C		EVP01082		EVP01084	7.5	1	17.9	2.6	
604-R-4P-1C	EVP01085		EVP01087		11.5	1	27.4	1.4	
604-R-4P-1C		EVP01086		EVP01088	11.5	1	27.4	1.4	
605-R-2P-2C	EVP01089		EVP01091		11.5	2	27.4	1.8	
605-R-2P-2C		EVP01090		EVP01092	11.5	2	27.4	1.8	
605-RS-4P-1	EVP01093		EVP01095		15.5	1	37	2.6	
605-RS-4P-1		EVP01094		EVP01096	15.5	1	37	2.6	
605-Q-2P-2C	EVP01097		EVP01099		15	2	35.8	6.5	
605-Q-2P-2C		EVP01098		EVP01100	15	2	35.8	6.5	
606-RS-4P-1	EVP01101		EVP01103		21.5	1	51.3	6.2	
606-RS-4P-1		EVP01102		EVP01104	21.5	1	51.3	6.2	
606-R-2P-2	EVP01105		EVP01141		19.1	2	45.3	5.9	
606-R-2P-2		EVP01106		EVP01142	19.1	2	45.3	5.9	
803-RS-4P-1C	EVP01143		EVP01107		22.5	1	53.7	1.6	
803-RS-4P-1C		EVP01144		EVP01108	22.5	1	53.7	1.6	
804-RS-2P-2C	EVP01109		EVP01111		21	2	50.1	1.6	
804-RS-2P-2C		EVP01110		EVP01112	21	2	50.1	1.6	
606-R-4P-1C	EVP01113		EVP01115		24.1	1	57.2	9.4	
606-R-4P-1C		EVP01114		EVP01116	24.1	1	57.2	9.4	
804-S-4P-2C	EVP01117		EVP01119		36	1	85.9	2.7	
804-S-4P-2C		EVP01118		EVP01120	36	1	85.9	2.7	
805-S-2P-2C	EVP01121		EVP01123		37.5	2	89.5	3.5	
805-S-2P-2C		EVP01122		EVP01124	37.5	2	89.5	3.5	
804-RS-4P-1	EVP01125		EVP01127		40.4	1	96.6	5.7	
804-RS-4P-1		EVP01126		EVP01128	40.4	1	96.6	5.7	
805-RS-2P-2	EVP01129		EVP01131		42.1	2	100.2	8.8	
805-RS-2P-2		EVP01130		EVP01132	42.1	2	100.2	8.8	
806-S-2P-1C	EVP01133		EVP01135		57.3	1	136	9.1	
806-S-2P-1C		EVP01134		EVP01136	57.3	1	136	9.1	
806-S-2P-2C	EVP01137		EVP01139		57.3	2	136	9.1	
806-S-2P-2C		EVP01138		EVP01140	57.3	2	136	9.1	
DXT									
503-Q4-1C	EVP00916		EVP00918		2.9	1	6.9	0.7	
503-Q4-1C		EVP00917		EVP00919	2.9	1	6.9	0.7	
504-Q4-1C	EVP00920		EVP00922		6.6	1	15.8	2.1	
504-Q4-1C		EVP00921		EVP00923	6.6	1	15.8	2.1	
505-Q4-1C	EVP00924		EVP00926		9.6	1	22.9	5.5	
505-Q4-1C		EVP00925		EVP00927	9.6	1	22.9	5.5	
605-Q4-1C	EVP00928		EVP00930		14	1	33.4	5	
605-Q4-1C		EVP00929		EVP00931	14	1	33.4	5	
804-Q4-1C	EVP00932		EVP00934		19	1	44.9	2.4	
804-Q4-1C		EVP00933		EVP00935	19	1	44.9	2.4	
804-Q4-2C	EVP00936		EVP00938		19	2	44.9	2.4	
804-Q4-2C		EVP00937		EVP00939	19	2	44.9	2.4	

ACME MODEL	SERVICEFIRST ITEM NO.				RATED TONS	NO. REFRIG- ERATION CIRCUITS	GPM	WATER PRESSURE DROP	PRICE
	RH WITH INS	RH WITH INS HT TAPE	LH WITH INS	LH WITH INS HT TAPE					
805-Q4-1C	EVP00940		EVP00942		26	1	62.9	5.8	
805-Q4-1C		EVP00941		EVP00943	26	1	62.9	5.8	
805-Q4-2C	EVP00944		EVP00946		26	2	62.9	5.8	
805-Q4-2C		EVP00945		EVP00947	26	2	62.9	5.8	
806-R2-1C	EVP00948		EVP00950		28	1	66	4	
806-R2-1C		EVP00949		EVP00951	28	1	66	4	
806-R2-2C	EVP00952		EVP00954		28	2	66	4	
806-R2-2C		EVP00953		EVP00955	28	2	66	4	
807-R2-1C	EVP00956		EVP00958		38	1	89.9	8.4	
807-R2-1C		EVP00957		EVP00959	38	1	89.9	8.4	
807-R2-2C	EVP00960		EVP00962		38	2	89.9	8.4	
807-R2-2C		EVP00961		EVP00963	38	2	89.9	8.4	
1007-S2-2C	EVP00964		EVP00966		48	2	114.4	2.6	
1007-S2-2C		EVP00965		EVP00967	48	2	114.4	2.6	
1008-S2-2C	EVP00968		EVP00970		64	2	153.4	5.3	
1008-S2-2C		EVP00969		EVP00971	64	2	153.4	5.3	
1009-S2-2C	EVP00972		EVP00974		76	2	181.6	8.8	
1009-S2-2C		EVP00973		EVP00975	76	2	181.6	8.8	
1208-S2-2C	EVP00976		EVP00978		98	2	234.6	7.3	
1208-S2-2C		EVP00977		EVP00979	98	2	234.6	7.3	
1410-S2-2C	EVP00980		EVP00982		127	2	301.8	6.7	
1410-S2-2C		EVP00981		EVP00983	127	2	301.8	6.7	
1610-S2-2C	EVP00984		EVP00986		156	2	370.4	6	
1610-S2-2C		EVP00985		EVP00987	156	2	370.4	6	
1810-RS2-2C	EVP00988		EVP00990		210	2	502.7	8.9	
1810-RS2-2C		EVP00989		EVP00991	210	2	502.7	8.9	
2010-RS2-2C	EVP00992		EVP00994		266	2	636.5	8.3	
2010-RS2-2C		EVP00993		EVP00995	266	2	636.5	8.3	

Tools and Test Equipment



RAYTEK

SERVICEFIRST MFG. NO. ITEM NO.		DESCRIPTION	PRICE
TOL00302	MX2	Raytek MX, -25 to 1600°F, 8" at 150', 60:1, with lighted temp reading circle, includes case	
TOL01412	ST20XX	Non-contact thermometer, 12:1 view, -25°F to 75°F, laser sight, includes case	
TOL01414	ST30XX	Raytek handheld, battery powered, noncontact thermometer, C/F button, maximum and current temperature includes case and laser sight; 12:1 viewing ratio.	
TOL01026	RAYMT4U	Raytek Minitemp, C/F degrees, current temp, 2% accuracy plus laser pointing	
KIT06566	RAYMTAPK	Raytek Minitemp assembly kit with wrist strap and pouch	

GOODWAY REAM-A-MATIC TUBE CLEANERS



SERVICEFIRST MFG. NO. ITEM NO.		DESCRIPTION	PRICE
TOL01659	RAM-4-60	Ream-A-Matic Tube Cleaner, 1/2 HP, 115V, 60 Hz, includes mobile dolly, tool storage box and foot switch	
TOL01746	RAM-4-60-R	Ream-A-Matic Tube Cleaner, 1/2 HP, (0.4KW), 115V, 60 Hz, includes mobile dolly, tool storage box and two-directional foot switch	
TOL01747	RAM-4-60-C	Ream-A-Matic Tube Cleaner, 1/2 HP, 115V, 60 Hz, includes tool storage box, single direction foot switch and heavy-duty contractor dolly	
TOL01787	RAM-4-60-R-C	Ream-A-Matic Tube Cleaner, 1/2 HP, 115V, 60 Hz, includes tool storage box, two-directional foot switch and contractor dolly	
TOL01741	RAM-4A-50	Ream-A-Matic Tube Cleaner, 1/2 HP, 220V, 50 Hz, includes mobile dolly, tool storage box and foot switch	
TOL01860	RAM-4-BASE-60	Ream-A-Matic Tube Cleaner, w/o dolly, 1/2 HP, 115V, 60 Hz, includes tool storage box, and single directional foot switch	
TOL01861	RAM-4-BASE-60-R	Ream-A-Matic Tube Cleaner, w/o dolly, 1/2 HP, 115V, 60 Hz, includes tool storage box and double directional foot switch	
TOL01734	RAM-4X-60-2	Ream-A-Matic Heavy-Duty Tube Cleaner, 1 HP, 115V, 60 Hz, includes mobile dolly, tool storage box, foot switch and 2:1 drier ratio	
TOL01660	RAM-5SF-60-3	Ream-A-Matic Tube Cleaner, 3/4 HP, 115V, 60 Hz, includes speed-feed gun, 15 ft (4.6mm) guide hose, one set of shaft feeder gears, for GTC703 series flexible shaft, mobile dolly, tool storage box and foot switch	
TOL01661	RAM-6-60	Ream-A-Matic Tube Cleaner, 1 1/2 HP, 115V, 60 Hz, includes contractor dolly, storage box, and foot switch	
TOL01745	RAM-PTC-60	Port-A-Ram Tube Cleaner, 1/2 HP, 115V, 60 Hz, single direction, direct drive, 1725 RPM	
TOL01748	RAM-5SF-60-3-C	Ream-A-Matic Tube Cleaner, 3/4 HP, 115V, 60 Hz, included speed-feed gun, 15 ft guide hose, one set of shaft feeder gears for GTC703 series flexible shafts, tool storage box, foot switch and heavy-duty contractor dolly	

GOODWAY PRESSURE WASHERS



SERVICEFIRST MFG. NO. ITEM NO.		DESCRIPTION	PRICE
TOL01726	GPW-1000-60	Hi-Pressure Washer, 115V, 60 Hz, includes 3' wand, 25' high pressure hose, 5 quick disconnect nozzles, soap container and dolly (1,000 psi at 2.2 gpm)	
TOL01679	GPW-1200-60	Portable Hi-Pressure Washer, 1.7 HP, 115V, 60 Hz, includes 3" wand, 25' high pressure hose, variable pressure nozzle and soap container (1,250 psi at 1.8 gpm)	

GOODWAY VACUUMS



SERVICEFIRST MFG. NO. ITEM NO.		DESCRIPTION	PRICE
TOL01896	EV-30	Includes filter, 8.4 gal stainless steel tank, 8 1/2' vinyl crush-proof hose, three-piece wand, 16" floor brush, 16" squeegee, 3" dusting brush and 9 1/2" crevice tool	
TOL01898	EV-30-H	Includes 99.97% H.E.P.A. filter assembly, 10.6 gal stainless steel tank, 8 1/2' vinyl crush-proof hose, three-piece wand, 16" floor brush, 16" squeegee, 3" dusting brush and 9 1/2" crevice tool; dry use only	
TOL01897	EV-60-P	Includes 20.6 gal stainless steel tank with internal pump, 8 1/2' vinyl crush-proof hose, three-piece wand and 16" squeegee tool; wet use only	
TOL02078	CTV-1500-60	Cooling tower vacuum, 1 HP, 115V, 60 Hz, includes sediment filter, two 15' hoses, single-bend 24" wand, two 36" extension tubes, 12" floor tool and 5" utility nozzle	
TOL02079	CTV-1500A-60	Cooling tower vacuum, 1 HP, 230V, 60 Hz, includes sediment filter, two 15' hoses, single-bend 24" wand, two 36" extension tubes, 12" floor tool and 5" utility nozzle	

FLEXIBLE SHAFTS BY GOODWAY

Nylon casing

For tubes 1/4" - 3/8" (6.4-9.5mm) I.D.

SERVICEFIRST ITEM NO.	MFG. NO.	DESCRIPTION	PRICE
SHF02763	GTC-701-12	12' flexible shaft for 1/4"-3/8" ID tubes	
SHF02764	GTC-701-25	25' flexible shaft for 1/4"-3/8" ID tubes	

For tubes 7/16" - 1/2" (11.1-12.7mm) I.D.

SHF02765	GTC-702-12	12' flexible shaft for 7/16"-1/2" ID tubes	
SHF02766	GTC-702-17	17' flexible shaft for 7/16"-1/2" ID tubes	
SHF02760	GTC-702-25	25' flexible shaft for tubes 7/16"-1/2" (11.1-12.7mm) I.D.	
SHF02761	GTC-702-35	35' flexible shaft (nylon casing) (10.7m) for tubes 7/16"-1/2" (11.0-12.7mm) I.D.	
SHF02767	GTC-702-45	45' flexible shaft for 7/16"-1/2" ID tubes	

For tubes 7/16" - 1/2" (11.1-12.7mm) I.D. with quick connect fitting

SERVICEFIRST ITEM NO.	MFG. NO.	DESCRIPTION	PRICE
SHF02768	GTC-702Q-12	12' flexible shaft for 7/16"-1/2" ID tubes w/quick connect	
SHF02769	GTC-702Q-17	17' flexible shaft for 7/16"-1/2" ID tubes w/quick connect	
SHF02770	GTC-702Q-25	25' flexible shaft for 7/16"-1/2" ID tubes w/quick connect	
SHF02771	GTC-702Q-35	35' flexible shaft for 7/16"-1/2" ID tubes w/quick connect	
SHF02772	GTC-702Q-45	45' flexible shaft for 7/16"-1/2" ID tubes w/quick connect	

For tubes 9/16"-1" (14.3-25.4mm) I.D.

SHF02773	GTC-703-12	12' flexible shaft	
SHF02762	GTC-703-17	17' flexible shaft	
SHF02734	GTC-703-25	25' flexible shaft	
SHF02735	GTC-703-35	35' flexible shaft	
SHF02736	GTC-703-35-R5	35' flexible shaft for RAM-5	
SHF02737	GTC-703-45	45' flexible shaft	
SHF02738	GTC-703-45-R5	45' flexible shaft for RAM-5	
SHF02774	GTC-703-60	60' flexible shaft	
SHF02739	GTC-703-60-R5	60' flexible shaft for RAM-5	
SHF02775	GTC-703-75	75' flexible shaft	
SHF02776	GTC-703-75-R5	75' flexible shaft for RAM-5	

For tubes 9/16"-1" (14.3-25.4mm) I.D. with quick connect fitting

SHF02777	GTC-703Q-12	12' flexible shaft with quick connect	
SHF02778	GTC-703Q-17	17' flexible shaft with quick connect	
SHF02745	GTC-703Q-25	25' flexible shaft	
SHF02746	GTC-703Q-35	35' flexible shaft	
SHF02747	GTC-703Q-35-R5	35' flexible shaft for RAM-5	
SHF02779	GTC-703Q-45	45' flexible shaft with quick connect	
SHF02748	GTC-703Q-45-R5	45' flexible shaft for RAM-5	
SHF02780	GTC-703Q-60	60' flexible shaft with quick connect	
SHF02749	GTC-703Q-60-R5	60' flexible shaft for RAM-5	

For tubes 1 1/16"-1" (17.5-25.4mm) I.D.

SHF02781	GTC-704-12	12' flexible shaft	
SHF02782	GTC-704-17	17' flexible shaft	
SHF02741	GTC-704-25	25' flexible shaft	
SHF02742	GTC-704-35	35' flexible shaft	
SHF02783	GTC-704-35-R5	35' flexible shaft for RAM-5 with quick connect	
SHF02743	GTC-704-45	45' flexible shaft	
SHF02784	GTC-704-45-R5	45' flexible shaft for RAM-5 with quick connect	
SHF02785	GTC-704-60	60' flexible shaft	
SHF02786	GTC-704-60-R5	60' flexible shaft for RAM-5 with quick connect	
SHF02787	GTC-704-75	75' flexible shaft	

For tubes 1 1/16"-1" (17.5-25.4mm) I.D. with quick connect fittings

SHF02788	GTC-704Q-12	12' flexible shaft with quick connect	
SHF02789	GTC-704Q-17	17' flexible shaft with quick connect	
SHF02751	GTC-704Q-25	25' flexible shaft	
SHF02752	GTC-704Q-35	35' flexible shaft	
SHF02790	GTC-704Q-35-R5	35' flexible shaft for RAM-5 with quick connect	
SHF02753	GTC-704Q-45	45' flexible shaft	
SHF02791	GTC-704Q-45-R5	45' flexible shaft for RAM-5 with quick connect	
SHF02792	GTC-704Q-60	60' flexible shaft with quick connect	
SHF02793	GTC-704Q-60-R5	60' flexible shaft for RAM-5 with quick connect	

15' for tubes 1" I.D. and up

SHF02909	GTC-720-15	15' flexible shaft for tubes 1" I.D. and up	
SHF02915	GTC-720-25	25' flexible shaft for tubes 1" ID and up	



BRUSHES BY GOODWAY
The Rebel Dual Diameter Brass Brush for tubes 5/8" (15.9mm) I.D.

SERVICEFIRST ITEM NO.	MFG. NO.	DESCRIPTION	PRICE
BRU00174	EBB-062	5/8" brass dual-diameter brush	
BRU00182	EBB-062-Q	5/8" brass dual-diameter brush	

The Patriot Dual-Diameter Nylon Brush for tubes 5/8" (15.9mm) I.D.

BRU00175	ENN-062	5/8" dual-diameter enhanced nylon brush	
BRU00183	ENN-062-Q	5/8" dual-diameter enhanced nylon brush	

GTC Brushes for smooth bore tubes

SERVICEFIRST ITEM NO.	MFG. NO.	DESCRIPTION	PRICE
BRU00189	GTC-211-1	1" nylon brush for small bore tubes, for use with RAM-4-60, RAM-5SF-60-3 and RAM-6-60	
BRU00188	GTC-211-1/2	1/2" nylon brush for small bore tubes, for use with RAM-4-60, RAM-5SF-60-3 and RAM-6-60	
BRU00202	GTC-211-1/4	1/4" nylon brush for small bore tubes, for use with RAM-4-60, RAM-5SF-60-3 and RAM-6-60	
BRU00170	GTC-211-11/16	11/16" nylon brush for small bore tubes, for use with RAM-4-60, RAM-5SF-60-3 and RAM-6-60	
BRU00203	GTC-211-13/16	13/16" nylon brush for small bore tubes, for use with RAM-4-60, RAM-5SF-60-3 and RAM-6-60	
BRU00204	GTC-211-15/16	15/16" nylon brush for small bore tubes, for use with RAM-4-60, RAM-5SF-60-3 and RAM-6-60	
BRU00171	GTC-211-3/4	3/4" nylon brush for small bore tubes, for use with RAM-4-60, RAM-5SF-60-3 and RAM-6-60	
BRU00186	GTC-211-5/8	5/8" nylon brush for small bore tubes, for use with RAM-4-60, RAM-5SF-60-3 and RAM-6-60	
BRU00259	GTC-211-5/16	5/16" blue nylon brush	
BRU00169	GTC-211-5/8	5/8" nylon brush for small bore tubes, for use with RAM-4-60, RAM-5SF-60-3 and RAM-6-60	
BRU00205	GTC-211-7/16	7/16" nylon brush for small bore tubes, for use with RAM-4-60, RAM-5SF-60-3 and RAM-6-60	
BRU00206	GTC-211-7/8	7/8" nylon brush for small bore tubes, for use with RAM-4-60, RAM-5SF-60-3 and RAM-6-60	
BRU00168	GTC-211-9/16	9/16" nylon brush for small bore tubes, for use with RAM-4-60, RAM-5SF-60-3 and RAM-6-60	
BRU00187	GTC-211Q-1	1" nylon brush for small bore tubes with quick connect fittings	
BRU00260	GTC-211Q-1/2	1/2" blue nylon brush with quick connect	
BRU00178	GTC-211Q-11/16	11/16" nylon brush for small bore tubes with quick connect fittings, for use with RAM-4-60, RAM-5SF-60-3 and RAM-6-60 with quick connect flexible shaft	
BRU00261	GTC-211Q-13/16	13/16" blue nylon brush with quick connect	
BRU00262	GTC-211Q-15/16	15/16" blue nylon brush with quick connect	
BRU00179	GTC-211Q-3/4	3/4" nylon brush for small bore tubes with quick connect fittings, for use with RAM-4-60, RAM-5SF-60-3 and RAM-6-60 with quick connect flexible shaft	
BRU00177	GTC-211Q-5/8	5/8" nylon brush for small bore tubes with quick connect fittings, for use with RAM-4-60, RAM-5SF-60-3 and RAM-6-60 with quick connect flexible shaft	
BRU00263	GTC-211Q-7/16	7/16" blue nylon brush with quick connect	
BRU00264	GTC-211Q-7/8	7/8" blue nylon brush with quick connect	
BRU00176	GTC-211Q-9/16	9/16" nylon brush for small bore tubes with quick connect fittings, for use with RAM-4-60, RAM-5SF-60-3 and RAM-6-60 with quick connect flexible shaft	

SGB and ESGB Spin-Grit Brushes

BRU00193	ESGB-050	Dual-diameter Spin-Grit brush for tubes 1/2" (12.7mm) I.D.	
BRU00184	ESGB062	Dual-diameter Spin-Grit brush for tubes 5/8" I.D.	
BRU00194	ESGB-075	Dual-diameter Spin-Grit brush for tubes 3/4" (19.1mm) I.D.	
BRU00190	ESGB-100	Dual-diameter Spin-Grit brush for tubes 1" (2.4mm) I.D.	
BRU00213	ESGB-125	Spin-Grit brush enhanced for 1 1/4" ID tubes	
BRU00214	ESGB-Q-050	Spin-Grit brush enhanced for 1/2" ID tubes w/quick connect	
BRU00215	ESGB-Q-062	Spin-Grit brush enhanced for 5/8" ID tubes w/quick connect	
BRU00216	ESGB-Q-075	Spin-Grit brush enhanced for 3/4" ID tubes w/quick connect	
BRU00217	ESGB-Q-100	Spin-Grit brush enhanced for 1" ID tubes w/quick connect	
BRU00218	ESGB-Q-125	Spin-Grit brush enhanced for 1 1/4" ID tubes w/quick connect	
BRU00207	SGB-050	Spin-Grit brush for tubes 1/4"-3/8" (6.4-9.5mm) I. D.	
BRU00172	SGB-075	Spin-Grit brush for tubes 7/16"-5/8"	
BRU00173	SGB-100	Spin-Grit brush for tubes 11/16"-3/4"	



SERVICEFIRST ITEM NO.	MFG. NO.	DESCRIPTION	PRICE
BRU00191	SGB-125	Spin-Grit brush for tubes 1 ³ / ₁₆ "-1" (20.6-25.4mm) I.D.	
BRU00265	SGB-Q-050	Spin-Grit brush for tubes 1/4"-3/8" with quick connect	
BRU00180	SGB-Q-075	Spin-Grit brush for tubes 7/16"-5/8"	
BRU00181	SGB-Q-100	Spin-Grit brush for tubes 11/16"-3/4"	
BRU00266	SGB-Q-125	Spin-Grit brush for tubes 13/16" with quick connect	

Brushes – Brass

SERVICEFIRST ITEM NO.	MFG. NO.	DESCRIPTION	PRICE
BRU00219	GTC-200B-1	1"	
BRU00220	GTC-200B-1/2	1/2"	
BRU00221	GTC-200B-1/4	1/4"	
BRU00197	GTC-200B-11/16	11/16"	
BRU00198	GTC-200B-13/16	13/16"	
BRU00199	GTC-200B-15/16	15/16"	
BRU00222	GTC-200B-3/4	3/4"	
BRU00223	GTC-200B-5/8	5/8"	
BRU00224	GTC-200B-7/8	7/8"	
BRU00192	GTC-200B-9/16	9/16"	
BRU00225	GTC-200B-1	1", quick connect	
BRU00200	GTC-200B-1/2	1/2", quick connect	
BRU00201	GTC-200B-1/4	1/4", quick connect	
BRU00226	GTC-200BQ-11/16	11/16", quick connect	
BRU00227	GTC-200BQ-13/16	13/16", quick connect	
BRU00228	GTC-200BQ-15/16	15/16", quick connect	
BRU00229	GTC-200BQ-3/4	3/4", quick connect	
BRU00230	GTC-200BQ-5/8	5/8", quick connect	
BRU00231	GTC-200BQ-7/8	7/8", quick connect	
BRU00232	GTC-200BQ-9/16	9/16", quick connect	
BRU00233	GTC-200BQ-1	1", quick connect	
BRU00234	GTC-200BQ-1/2	1/2", quick connect	
BRU00235	GTC-200BQ-1/4	1/4", quick connect	

Brushes – Stainless Steel

BRU00236	GTC-210-1	1"	
BRU00237	GTC-210-1/2	1/2"	
BRU00238	GTC-210-1/4	1/4"	
BRU00239	GTC-210-11/16	11/16"	
BRU00240	GTC-210-13/16	13/16"	
BRU00241	GTC-210-15/16	15/16"	
BRU00242	GTC-210-3/4	3/4"	
BRU00243	GTC-210-5/8	5/8"	
BRU00244	GTC-210-7/8	7/8"	
BRU00245	GTC-210-9/16	9/16"	
BRU00246	GTC-210-1	1" with quick connect	
BRU00247	GTC-210Q-1/2	1/2" with quick connect	
BRU00248	GTC-210Q-1/4	1/4" with quick connect	
BRU00249	GTC-210Q-11/16	11/16" with quick connect	
BRU00250	GTC-210Q-13/16	13/16" with quick connect	
BRU00251	GTC-210Q-15/16	15/16" with quick connect	
BRU00252	GTC-210Q-3/4	3/4" with quick connect	
BRU00253	GTC-210Q-5/8	5/8" with quick connect	
BRU00254	GTC-210Q-7/8	7/8" with quick connect	
BRU00255	GTC-210Q-9/16	9/16" with quick connect	
BRU00256	GTC-210Q-1	1" with quick connect	
BRU00257	GTC-210Q-1/2	1/2" with quick connect	
BRU00258	GTC-210Q-1/4	1/4" with quick connect	

REVERSING FOOT SWITCH

SERVICEFIRST ITEM NO.	MFG. NO.	DESCRIPTION	PRICE
SWT02435	834R	Two-directional foot switch for RAM-4-60	
SWT02455	834R-SF	Two-directional foot switch for use with RAM-5 when cleaning internally-enhanced tubes	

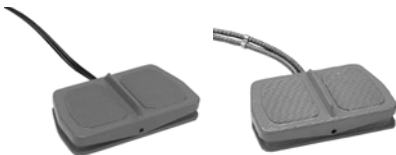

TOOLS AND ACCESSORIES BY GOODWAY
Adjustable Buffing Tool and Scraper Tool

SERVICEFIRST ITEM NO.	MFG. NO.	DESCRIPTION	PRICE
TOL01710	GTC-203	Cutting/buffing tool for 5/16"-3/8" ID tubes	
TOL01711	GTC-203DT	Cutting/buffing tool for 5/16"-3/8" ID tubes	
TOL01680	GTC-204	Stainless steel wire buffing tool for 3/8"-1/2" ID tubes (9.5-12.7mm)	
TOL01664	GTC-204-DT	Buffing tool for 3/8"-1/2" ID tubes with drill tip	
TOL01712	GTC-204Q	Cutting/buffing tool for 3/8"-1/2" ID tubes w/quick connect	
TOL01681	GTC-205	Stainless steel wire buffing tool for 1/2"-9/16" ID tubes (12.7-14.3)	
TOL01665	GTC-205-DT	Buffing tool for 1/2"-9/16" ID tubes with drill tip	
TOL01713	GTC-205Q	Cutting/buffing tool for 1/2"-9/16" ID tubes w/quick connect	
TOL01714	GTC-205Q-DT	Cutting/buffing tool for 1/2"-9/16" ID tubes w/quick connect and drill tip	
TOL01682	GTC-206	Stainless steel wire buffing tool for ID tubes 5/8" - 1" (15.9-25.4mm)	
TOL01667	GTC-206-DT	Buffing tool for 5/8"-1" ID tubes with drill tip	
TOL01715	GTC-206Q	Cutting/buffing tool for 5/8"-1" ID tubes w/quick connect	
TOL01716	GTC-206Q-DT	Cutting/buffing tool for 5/8"-1" ID tubes w/drill tip and quick connect fittings	
BLD01014	GTC-207	Replacement blades for GTC-203 and GTC-204	
BLD01015	GTC-208A	Replacement blades for GTC-205	
BLD01016	GTC-208B	Replacement blades for GTC-206	
TOL01717	GTC-209	Adjusting jig for GTC-203(DT) and GTC-204(DT)	
TOL01666	TST-500	Triangular scraper tool 5/8"-1" I.D.	

Flex Hone Abrasive Tools

TOL01700	FHT-025	1/4"
TOL01701	FHT-031	5/16"
TOL01702	FHT-037	3/8"
TOL01703	FHT-043	7/16"
TOL01704	FHT-050	1/2"
TOL01705	FHT-056	9/16"
TOL01698	FHT-062	5/8"
TOL01706	FHT-068	11/16"
TOL01707	FHT-075	3/4"
TOL01708	FHT-087	7/8"
TOL01709	FHT-100	1"
TOL01924	FHT-043-Q	7/16" with quick connect
TOL01925	FHT-050-Q	1/2" with quick connect
TOL01926	FHT-056-Q	9/16" with quick connect
TOL01927	FHT-062-Q	5/8" with quick connect
TOL01928	FHT-068-Q	11/16" with quick connect
TOL01929	FHT-075-Q	3/4" with quick connect
TOL01930	FHT-087-Q	7/8" with quick connect
TOL01931	FHT-100-Q	1" with quick connect

Cup Brush Tools—brass or stainless steel

BRU00208	CBT-075B	Brass cup brush for 1/2"-3/4" ID tubes
BRU00209	CBT-075B-Q	Brass cup brush for 1/2"-3/4" ID tubes w/quick connect
BRU00210	CBT-075S	S.S. cup brush for 1/2"-3/4" ID tubes
BRU00211	CBT-075S-Q	S.S. cup brush for 1/2"-3/4" ID tubes w/quick connect

Carbide Drills

TOL01718	PTB-025	1/4"
TOL01719	PTB-037	3/8"
TOL01720	PTB-043	7/16"
TOL01721	PTB-050	1/2"
TOL01722	PTB-050-Q	1/2" with quick connect
TOL01697	PTB-056	9/16"
TOL01723	PTB-062	5/8"
TOL01724	PTB-062-Q	5/8" with quick connect
TOL01725	PTB-068	11/16"

Repair Couplings and tools

CPL00982	713-1	Drive-End Repair Crimp Coupling for GTC-701 shafts
CPL00983	713-2	Drive-End Repair Crimp Coupling for GTC-702 shafts
CPL00975	713-3	Crimp Coupling, drive-end for GTC-703 shafts
CPL00984	713-4	Drive-End Repair Clamp Coupling for GTC-720, GTC-721, GTC-721G and GTC-821 shafts
CPL00976	713-5	Crimp Coupling, drive-end for GTC-704 shafts
WAS01026	715-1	Thrust Washer for GTC-701, 702 & 703 shafts
WAS01027	715-6	Thrust Washer for GTC-704 shafts
CPL00985	717-1	Tool End Repair Crimp Coupling for GTC-701 shafts

SERVICEFIRST ITEM NO.	MFG. NO.	DESCRIPTION	PRICE
CPL00986	717-2	Tool End Repair Crimp Coupling for GTC-702 shafts	
CPL00990	717-2Q	Crimp Coupling for GTC-702 quick-connect shafts	
CPL00977	717-3	Crimp Coupling, tool-end for GTC-703 shafts	
CPL00978	717-3Q	Crimp Coupling for GTC-703 quick-connect shafts	
CPL00987	717-4	Tool-end Repair Crimp Coupling for GTC-720, GTC-721, GTC-721G and GTC-821 shafts	
CPL00979	717-6	Crimp Coupling, tool-end for GTC-704 shafts	
CPL00980	717-6Q	Crimp Coupling for GTC-704 quick-connect shafts	
TOL01684	GTC-CT5	Crimping Tool with punch for flexible shaft repair	
TOL01696	GTC-CTP	Replacement Punch for GTC-CT5	

Shaft Maintenance

TOL01699	GSL-705	Flexible Shaft Lubricator	
LUB00039	GSL-LU1	16 oz bottle of Flexible Shaft Lubricator Fluid	
PLU00923	GTC-705-8	Sight Glass Plug for GSL-705 lubricator	

Carrying Strap and Bag

SRP00880	CS-18	Flexible Shaft Carry Strap	
CAS01275	SB-26	Carrying Bag for flexible shafts	

Pressure Washer Accessories

SOV00029	APC100-1	Cleaner/Degreaser for pressure washers, 1 gal bottle	
NOZ00821	PWN-002	Multi-jet Nozzle	
FTG00952	USF-001	Universal Swivel Fitting	
HSE01366	WSH-R50	Red Rubber Water Supply Hose 5/8" ID X 50' for -25°F – 180°F water	

Vacuum Accessories

FLR04835	8050	HEPA Filter for model EV-30H	
FLR04836	8051-12	Paper Filter Collection Bag with plastic tank liner (12-pack)	
FLR04837	8052	Filter Protector	
FLR04908	EV-10-FILTER	Replacement Polyester Filter for EV-20	
FLR04838	EV-30-FILTER	Replacement Polyester Filter for EV-30	

Cleaning Tools for tubes over 1" I.D.

TOL01900	GTC-223	Buffing Tool for 1"-3" ID tubes	
BLD01020	GTC-224	Replacement Blades for GTC-223 buffing tool	
BRU00311	TCB-012S	1 1/4" OD Stainless Steel Brush	
BRU00312	TCB-015S	1 1/2" OD Stainless Steel Brush	
BRU00305	TCB-020B	2" OD Brass Brush	
BRU00304	TCB-020N	2" OD Nylon Brush	

Boiler Tube Brushes

BRU00195	GTC-151-1 3/8	1 3/8" Steel Brush for a boiler tube	
BRU00306	GTC-151-1 5/8	Steel Brush for a 1 5/8" OD boiler tube	
BRU00303	GTC-151-2	Steel Brush for a 2" OD boiler tube	
BRU00196	GTC-151-2 1/2	2 1/2" Steel Brush for a boiler tube	
BRU00316	GTC-151-3	3" Steel Brush for a boiler tube	
BRU00317	GTC-151-3 1/2	3 1/2" Steel Brush for a boiler tube	
BRU00318	GTC-151-4	4" Steel Brush for a boiler tube	

Dolly

TOL01733	RAM-4-DOL	Ream-A-Matic Dolly Assembly	
TOL01749	RAM-DOLLY-C	Heavy-Duty Contractor Dolly for RAM-4, RAM-5SF and RAM-6	

FLEXIBLE SHAFTS MAINTENANCE AND REPAIR

SERVICEFIRST ITEM NO.	MFG. NO.	DESCRIPTION	PRICE
Repair Kits			
KIT07643	REP-701-KIT	Repair Kit for GTC701 shafts	
KIT07644	REP-702-KIT	Repair Kit for GTC702 shafts	
KIT07646	REP-702Q-KIT	Repair Kit for GTC702 shafts with quick connect	
SHF02740	REP-703-KIT	Repair Kit	
SHF02750	REP-703Q-KIT	Repair Kit	
SHF02744	REP-704-KIT	Repair Kit	
SHF02754	REP-704Q-KIT	Repair Kit	

Test Instruments



VACUUM PUMPS BY ROBINAIR

Dimensions: 5³/₈" W x 9³/₄" H x 15" L. Two stages. 20 microns on factory rating. 1/4" and 1/2" MFL intake fitting. 15 oz (445 ml) oil capacity. 115V/60Hz., 27 lbs.

SERVICEFIRST ITEM NO.	MFG. NO.	DESCRIPTION	PRICE
PMP00662	15400	1/3 HP, 4 CFM	
PMP00661	15600	1/2 HP, 6 CFM	
PMP00663	14388	Compressor oil pump with cap and seal assembly and siphon	



VACUUM PUMP OIL BY ROBINAIR

SERVICEFIRST ITEM NO.	MFG. NO.	DESCRIPTION	PRICE
OIL00038	13203	Quart container; shipped 12 qts. per case	
OIL00039	13204	gal container; shipped 4 gals. per case	
OIL00046	13201	16 oz cans/12 cans per case	



SIDE WHEEL MANIFOLD BY ROBINAIR

Easy to use, durable, and designed for accuracy. Includes Lexan hand-wheel, vibration-free coded cases (2 1/2" in diameter for easy reading), brass manifold bar, hose holder and hanging hook with three color-coded hoses.

SERVICEFIRST ITEM NO.	MFG. NO.	DESCRIPTION	PRICE
MFD00778	40153	Standard side wheel manifold set with three 36" standard hoses and standard fittings, R134A	
MFD00779	41630	Standard side wheel manifold set with three 72" standard hoses and standard fittings, R22 and R134A	
MFD00780	41640	Standard size wheel manifold set with three 72" EnviroGuard hoses and quick seal fittings, R22 and R134A	
MFD00800	41670	High pressure manifold with three 60" Envirogard hoses with ball valves, 1/4" fittings. R410A	
MFD00896	41800	Manifold with temperature probe and carrying case electronic refrigerant	

REPLACEMENT GAUGES BY ROBINAIR

SERVICEFIRST ITEM NO.	MFG. NO.	DESCRIPTION	PRICE
GAG00148	11794	Compound gauge: 2 1/2" dial, blue case	
GAG00149	11795	Pressure gauge: 2 1/2" dial, red case	

HOSES BY ROBINAIR

SERVICEFIRST ITEM NO.	MFG. NO.	DESCRIPTION	PRICE
HSE01100	67072	Hose, packaged set of three, 72" ENVIROGUARD, standard fittings, one each red, blue, and yellow	
HSE00361	69036A	Hose, ENVIROGUARD 36" set	
HSE00362	69072A	Hose, ENVIROGUARD 72" set	
KIT05121	69060A	Kit, set of 3 hoses, red, blue, yellow, ENVIROGUARD with 45° QS fittings	
HSE00355	39072A	Hose, quick seal 72" set	
HSE00347	30036	Hose, set, 36"	
HSE00351	30072	Hose, set, 72"	

QUICK SEAL FITTING ADAPTERS BY ROBINAIR

When disconnected, Quick Seal fittings automatically shut off charging hose to reduce loss of refrigerant, helping prevent "finger burn" and adding an extra measure of user safety. Adapter is solid brass with a large knurled nut (sizes for 1/4" hoses).

SERVICEFIRST ITEM NO.	MFG. NO.	DESCRIPTION	PRICE
ADP00362	10248	1/4" MFL to 1/4" FFL 90° adapter	
ADP00363	10234	1/4" MFL to 1/4" FFL straight adapter	

THERMISTOR VACUUM GAUGE BY ROBINAIR

An essential part of all A/C-R service equipment. Works with the vacuum pump to measure the last, most critical inch of mercury during evacuation. Solid-state instrument constantly monitors and visually indicates the vacuum level to ensure the system is free of air and moisture before recharging.

SERVICEFIRST ITEM NO.	MFG. NO.	DESCRIPTION	PRICE
GAG00151	14830A	Thermistor vacuum gauge	

TIF INSTRUMENTS

Refrigerant Leak Detectors

SERVICEFIRST ITEM NO.	MFG. NO.	DESCRIPTION	PRICE
SEN01162	TIF XP-1	Sensor, TIF XP-1 Refrigerant Leak Detector, detects all halogenated refrigerants	
SEN01163	TIF ZX-1	Sensor, TIF ZX-1 Heated Pentode Refrigerant Leak Detector, detects all halogenated refrigerants	
KIT08170	TIFXP-2	Kit, Maintenance Kit for TIF XI, RX and XP leak detectors, includes 3 tips and 3 protectors	
SEN01164	TIFZX-2	Sensor, Replacement Heated Pentode Sensor for TIF ZX-1 leak detector	
ELM03209	TIFZX-8	Element, Filter Element for TIF Zx-1 leak detector, 10 pack	
TOL01960	TIF 4000A	Tool, TIF 4000a Electronic Sight Glass	
TOL01957	TIF 5201	Tool, Leaksorce for TIF H10A leak detector	
KIT08224	TIF 555	Kit, Maintenance Kit for TIF refrigerant leak detectors, includes 3 tips and 3 protectors	
TOL01961	TIF 5750A	Tool, TIF 5750A Super Scanner Refrigerant Leak Detector, includes case and spare sensing tip	
TOL01956	TIF H10A	Tool, TIF H10A Pump Style Refrigerant Leak Detector, works on all CFC, HCFC and HFC leaks	
TOL01962	TIF RX-1	Tool, TIF RX-1 Leak Detector, includes molded carrying case	
TOL01963	TIF XL-1	Tool, TIF XI-1 Leak Detector, includes molded carrying case	
CAS01305	TIF XP-3	Case, Carrying Holster for TIF XI-1, RX-1 and XP-1 leak detectors	

Carbon Monoxide and Combustible Gas Detectors

SEN01167	TIF8500A	Sensor, TIF8500A Carbon Monoxide Analyzer	
SEN01169	TIF8501	Sensor, Replacement Filter for TIF8500A	
SEN01168	TIF8505	Sensor, Replacement Sensor for TIF8500A	
SEN01165	TIF8800	Sensor, TIF-8800 Combustible Gas Detector	
SEN01166	TIF8800A	Sensor, TIF-8800A Combustible Gas Detector	
TIP00130	TIF8801	Tip, Sensing Tip for TIF8800 combustible gas detector	

Refrigerant Scales and Meters

TOL01952	TIF 9010A	Tool, TIF 9010A Slimline Refrigerant Scale	
TOL01958	TIF 9020	Tool, Promax ADS-100 Slimline Refrigerant Scale, 200-lb capacity	

Micron Gauge

TOL01965	TIF 9450D	Tool, TIF 9450D Digital Micron Gauge, reads 500,000 – 200 microns	
SEN01174	TIF 9453	Sensor, Sensing Probe Assembly for TIF 9450D micron gauge	
HSE01393	TIF 9454	Hose, Connector Hose with filter for TIF 9450D micron gauge	

Capacitor Tester

TOL01964	TIF 660	Tool, TIF 660 Capacitor Tester, range 1-2000 MFD	
----------	---------	--	--

Recovery Machine

TOL01966	RG5410HP	Tool, Promax RG5410HP Refrigerant Recovery Machine, high pressure, oil-less compressor	
----------	----------	--	--

HVAC Analyzer

TOL01959	TIF VA500R	Tool, TIF VA500A Digital HVAC Analyzer, measures temp, RH, dew point, velocity and volume, Btu/hr	
----------	------------	---	--

AMPROBE

Ultrasonic Leak Detector

Detects any pressurized gas leak due to an on-gas specific design. Ultrasonic sensor is unaffected by contaminant for reliable testing. Windy rooftop conditions do not affect sensor ability to detect leak. The PB-1 Parabola improves directionality and sensitivity for longer range testing. High sensitivity allows detection of arcing electrical switchgear from a safe distance.

SERVICEFIRST ITEM NO.	MFG. NO.	DESCRIPTION	PRICE
TOL01948	TMULD-300	Tool, Amprobe TMULD-300 Ultrasonic Leak Detector Kit	

Intelligent Digital Multimeter

Auto selection of voltage or resistance prevents meters' misuse. Autoranging, audible continuity check, auto power off, data hold, diode check. Safety CAT III 600V.

SERVICEFIRST ITEM NO.	MFG. NO.	DESCRIPTION	PRICE
MTR00886	AM-33	Tool, Amprobe AM-33 Intelligent Digital Meter, 600V AD/DC, 400 Ohms	



Phase Sequencer and Motor Rotation Tester

Low cost tester identifies 3-phase line sequence and motor rotation. Wide operating voltage and frequency ensures compatibility with most 3-phase circuits. Built-in phase loss indicator prevents incorrect reading.

SERVICEFIRST ITEM NO.	MFG. NO.	DESCRIPTION	PRICE
TOL01953	PRM-1	Tool, Amprobe PRM-1 Phase Sequencer and Motor Rotation Tester	

HVAC & R SERVICE TOOLS BY RITCHIE
Cylinder Adapters

SERVICEFIRST ITEM NO.	MFG. NO.	DESCRIPTION	PRICE
ADP00917	19105	3/4" NPS finger tight cylinder adapter with 1/4" male flare, for 125 and 145 lb cylinders	
ADP00919	25002	1/4" Yellow FlexFlow Adapter	

SealRight Quick Couplers

CPL00924	19109	Coupler, 1/4" SealRight Str. x 1/4" male fl.	
CPL00925	19209	Coupler, 1/4" SealRight 90° x 1/4" male fl.	
CPL00928	19208	SealRight Quick Coupler, 1/4" SealRight 45° x 1/4" male flare	
CPL00932	19102	Coupling; 1/4" female quick x 3/8" male flare	
CPL00939	19110	Coupler, quick coupler, 1/4" FE QC x 1/8" male NPT	
CPL00940	19111	Coupler, straight quick coupler, 1/4" FE QC STR x 1/8" male NPT	
CPL00946	19120	Coupling, Yellow Jacket quick coupler, 3/16" FE QC x 1/4" M FL (GM)	
CPL00947	19125	Coupling, Yellow Jacket quick coupler, 1/8" FE QC x 1/4" M FL (FORD)	

Replacement Manifold Gauges

SERVICEFIRST ITEM NO.	MFG. NO.	DESCRIPTION	PRICE
GAG00878	49001	Gauge, Red Press., 0-500 PSI, R-12,22,502	
GAG00879	49002	Gauge, Blue Compound, 30"-0-120 PSI, R-12,22,502	
GAG00880	49051	Gauge, Red Press., 0-500 PSI, R-134a,404A,507	
GAG00881	49052	Gauge, Blue Compound, 30"-0-120 PSI, R-34a,404A,507	
GAG00882	49035	Gauge, Red Press., 0-800 PSI, R-410A	
GAG00883	49036	Gauge, Blue Compound, 30"-0-300 PSI, R-410A	
GAG00886	49081	Gauge, Red Liquid-Filled, 0-500 PSI, R-12,22,502	
GAG00887	49082	Gauge, Blue Compound, 30"-0-120 PSI, R12,22,502	
GAG00895	69085	Economy Vacuum Gauge, 5,000 to 50 microns, 10 LED Lights, Instant Warm-up, w/Vinyl Case	
GAG00905	49071	Gauge, red pressure gauge, liquid filled, 0-500 PSI, R134A, 507, 404A	
GAG00906	49072	Gauge, blue pressure gauge, liquid filled, 30"-0-120 PSI, R134A, 507, 404A	
GKT03859	18973	Gasket for 18975 (5-pak)	
HDL00879	61173	Handle, replacement handle for 61171 fin straightener	

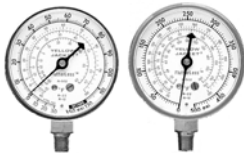
Charging Hoses

HSE01160	11036	1/4", yellow, 36", HA36Y	
HSE01161	11236	1/4", blue, 36", HA36B	
HSE01162	11636	1/4", red, 36", HA36R	
HSE01163	11060	1/4", yellow, 60", HA60Y	
HSE01164	11260	1/4", blue, 60", HA60B	
HSE01165	11660	1/4", red, 60", HA60R	
HSE01166	11072	1/4", yellow, 72", HA72Y	
HSE01167	11272	1/4", blue, 72", HA72B	
HSE01168	11672	1/4", red, 72", HA72R	
HSE01169	11983	1/4", 3-pack, 36", HA36RYB	
HSE01170	11985	1/4", 3-pack, 60", HA60RYB	
HSE01171	11986	1/4", 3-pack, 72", HA72RYB	
HSE01172	21036	1/4", yellow, 36", HAV36Y	
HSE01173	21236	1/4", blue, 36", HAV36B	
HSE01174	21636	1/4", red, 36", HAV36R	
HSE01175	21060	1/4", yellow, 60", HAV60Y	
HSE01176	21260	1/4", blue, 60", HAV60B	
HSE01177	21660	1/4", red, 60", HAV60R	
HSE01178	21072	1/4", yellow, 72", HAV72Y	
HSE01179	21272	1/4", blue, 72", HAV72B	
HSE01180	21672	1/4", red, 72", HAV72R	
HSE01181	21983	1/4", 3-pack, 36", HAV36RYB	
HSE01182	21985	1/4", 3-pack, 60", HAV60RYB	
HSE01183	21986	1/4", 3-pack, 72", HAV72RYB	
HSE01184	22036	1/4", yellow, 36", HAVS36Y	
HSE01185	22236	1/4", blue, 36", HAVS36B	



SERVICEFIRST ITEM NO.	MFG. NO.	DESCRIPTION	PRICE
HSE01186	22636	1/4", red, 36", HAVS36R	
HSE01187	22060	1/4", yellow, 60", HAVS60Y	
HSE01188	22260	1/4", blue, 60", HAVS60B	
HSE01189	22660	1/4", red, 60", HAVS60R	
HSE01190	22072	1/4", yellow, 72", HAVS72Y	
HSE01191	22272	1/4", blue, 72", HAVS72B	
HSE01192	22672	1/4", red, 72", HAVS72R	
HSE01193	22983	1/4", 3-pack, 36", HAVS36RYB	
HSE01194	22985	1/4", 3-pack, 60", HAVS60RYB	
HSE01195	22986	1/4", 3-pack, 72", HAVS72RYB	
HSE01196	29036	1/4", yellow, 36", HBVV36Y	
HSE01197	29236	1/4", blue, 36", HBVV36B	
HSE01198	29636	1/4", red, 36", HBVV36R	
HSE01199	29060	1/4", yellow, 60", HBVV60Y	
HSE01200	29260	1/4", blue, 60", HBVV60B	
HSE01201	29660	1/4", red, 60", HBVV60R	
HSE01202	29072	1/4", yellow, 72", HBVV72Y	
HSE01203	29272	1/4", blue, 72", HBVV72B	
HSE01204	29672	1/4", red, 72", HBVV72R	
HSE01205	29983	1/4", 3-pack, 36", HBVV36RYB	
HSE01206	29985	1/4", 3-pack, 60", HBVV60RYB	
HSE01207	29986	1/4", 3-pack, 72", HBVV72RYB	

Heavy Duty Charging/Vacuum Hoses



SERVICEFIRST ITEM NO.	MFG. NO.	DESCRIPTION	PRICE
HSE01212	15660	Hose, Heavy Duty Plus II 3/8" Charging/Hi-Vacuum, 60", BC-60	
HSE01213	15872	Hose, Heavy Duty Plus II 1/2" Charging/Hi-Vacuum, 72", C-72	
HSE01214	15910	Hose, Heavy Duty Plus II 1/2" Charging/Hi-Vacuum, 120", C-120	
HSE01226	25802	1/4" Heavy Duty Flexflow Adapter Hose	
HSE01228	25980	6" FlexFlow Adapter Hoses, 3-Pak consisting of 25002, 25202, 25602 Hoses	
HSE01232	15672	3/8" Heavy Duty Plus II charging/vacuum hose, 72", BC-72	
HSE01249	25986	1/4" Plus II Charging Hose w/ FlexFlow Fitting, 60", 3-Pak	
HSE01251	25985	1/4" Plus II Charging Hose w/FlexFlow Valve, 3-Pak, 60"	
HSE01280	15860	Heavy Duty Plus II charging/hi-vacuum hose, 1/2" fl. x 1/2" fl.	
HSE01315	15636	Hose, 3/8" heavy duty plus II charging/hi-vacuum hose, 36"	
HSE01329	15836	Hose, 1/2" heavy duty plus II charging/hi-vacuum hose, 36"	

Repair Kits

KIT07454	19020	Kit, CH-20 Bulk Gasket, 1/4" hose	
KIT07456	77931	Kit, Seal Kit for 77930 oil pump	
KIT07517	19040	SealRight Quick Coupler Rebuild Kit	
RNG01691	19037	O-ring; for 1/4" hoses and quick couplers 10 pack	
LUB00034	90301	Polystar RB2 Grease, 14.5 oz	

Manifolds with Gauges



MFD00912	41212	Manifold, w/gauges, R-12,22,502, No Hoses	
MFD00913	41213	Manifold, w/gauges, R-12,22,502, w/36" HA Hoses	
MFD00914	41215	Manifold, w/gauges, R-12,22,502, w/60" HA Hoses	
MFD00915	41312	Manifold, w/gauges, R-134a,404A,507, No Hoses	
MFD00916	41313	Manifold, w/gauges, R-134a,404A,507, w/36" HA Hoses	
MFD00917	41315	Manifold, w/gauges, R-134a,404A,507, w/60" HA Hoses	
MFD00918	41712	Manifold, w/gauges, R410A, No Hoses	
MFD00920	42715	R410A Manifold, HBVV-60 RYB Hoses	
MFD00924	42000	Manifold, 2-Valve w/red and blue gauges, hook and anchor in clamshell packaging	
MFD00930	41702	R-410A Manifold w/three Plus II hoses w/FlexFlow Fitting	
MFD00931	41710	R-410A Manifold w/three Plus II hoses w/SealRight Fitting	
MFD00941	41219	Manifold; 2-valve, with standard 72" RYB hoses, R12,22,502	
MFD00942	43315	Manifold; 2-valve, with 60" Plus II RYB hoses, R134a,404A,507	
MFD00959	43215	Manifold, yellow jacket series 41-45 manifold W/60" plus II RYB hoses with standard fitting, R12, 22, 502	
MFD00965	42010	Manifold, series 41-45 manifold in clamshell pack, R134A, 404A, 507	
MFD00972	43219	Manifold, series 41-45 manifold, R12,22,502, W/72" RYB plus II hoses with standard fitting	



Super E-VAC Vacuum Pumps

SERVICEFIRST ITEM NO.	MFG. NO.	DESCRIPTION	PRICE
PMP01517	93440	Pump, Vacuum, 115V, 4 CFM, 2-stage	
PMP01518	93460	Pump, Vacuum, 115V, 6 CFM, 2-stage	
PMP01519	93480	Pump, Vacuum, 115V, 8 CFM, 2-stage	

Vacuum Pump Oil

OIL00067	93091	Oil, Vacuum, pints, 24/cs	
OIL00068	93092	Oil, Vacuum, quarts, 12/cs	
OIL00069	93094	Oil, Vacuum, gallons, 4/cs	

Vacuum Sealant

SEL00872	93090	Vacuum Fitting Sealant, 4 oz can with brush applicator	
SEL00874	93089	Vacuum Fitting Sealant, 12 per case	

Refrigerant Recovery

TOL01390	69070	Tool, LCD Vacuum Gauge with case	
TOL01393	94950	Ref. recovery, 1/3 HP oil-less compressor, R50 series	
TOL01394	94960	Ref. recovery, oil-less compressor, R60 series	
TOL01395	94970	Ref. recovery, 1/2 HP oil-less compressor R70 series	

Tools

TOL01400	60121	Tool, Mini Tube Cutter, 1/8" to 7/8"	
TOL01401	60142	Tool, Big Mini Tube Cutter, 1/4" to 1 1/8"	
TOL01402	60101	Tool, Prem. Tube Cutter, 1/8" to 1 1/8"	
TOL01403	60160	Tool, Small Mini Tube Cutter, 1/8" to 5/8"	
TOL01408	60613	Tool, Strt. Ref. Ratchet, 1/4", 3/16", 3/8", 5/16"	
TOL01409	60616	Tool, Off-Set Ref. Ratchet, 1/4", 3/16", 3/8", 5/16"	
TOL01410	60609	Tool, Hex Key Adapter	
TOL01418	60015	Tool, Display Pak of 60102 Large Tube Cutter, 6 per pack	
TOL01420	61150	Tool, Adjustable Fin Straightener and Cleaner	
TOL01421	61170	Tool, Adjustable Fin Straightener and Cleaner w/Large Handle	
TOL01424	77930	Tool, Max-Flow Deluxe Oil Pump	
TOL01432	60103	Tube Constrictor/Cutter, 1/4" - 1 1/8" O.D.	
TOL01435	60612	Heavy Duty Refrigeration Ratchet Wrench, 7" Long	
TOL01438	90376	Acid Tester	
TOL01440	60460	Multi Swage Punch, 6 sizes-3/16 thru 5/8"	
TOL01442	78075	Plastic Tube Manometer, -2" -0- 15" Scale	
TOL01444	60102	Large Tube Cutter, 1/4" thru 1 5/8" O.D.	
TOL01445	60476	5 Piece Swaging Kit in pouch, 1/4, 5/16, 3/8, 1/2 and 5/8"	
TOL01446	61158	Nylon Fin Combs, Assortment of 6, 8 to 20 fpi	
TOL01453	90360	Heavy Duty Grease Gun for 14.5 oz cartridge	
TOL01480	60455	Large Swage/Flaring Tool, 3/4" to 1 1/8" OD	
TOL01484	60615	Large Ref. Ratchet, 3/8" Square x 1/2" Square	
TOL01516	60475	Tool, 4-piece swaging set, 1/4, 3/8, 1/2, and 5/8"	
TOL01523	60618	Tool, heavy duty service wrench, square opening, 3/16, 1/4, 3/8 and 5/16"	
TOL01524	60617	Tool, Sprolan valve wrench	
TOL01525	61171	Tool, 6-in-1 fin straightener	
TOL01526	61172	Tool, replacement head for 61171 fin straightener	
TOL01541	78070	Tool, plastic tube manometer -2" - 0 - 7 1/2" scale	
TOL01548	68802	Tool, refrigerant charging scale, Ritchie # 68802	

Vacuum/Charging Ball Valve

VAL07199	93844	Full Control Ball Valve for Vacuum/Charging, 1/4" SAE, M.fl. x Fe. Fl.	
----------	-------	--	--

DIGITAL MULTIMETERS BY FIELDPIECE

SERVICEFIRST ITEM NO.	MFG. NO.	DESCRIPTION	PRICE
ADP00825	ACO2AD	Adapter: regulator to ACO2	
ADP00826	ADBF2	Adapters: f to f banana (ASMM2 to acc. head)	
ADP00827	AQA2	Adapters: quick connects to alligator clips	
ADP00828	AQC2	Adapters: male bananas to quick connects	
ADP00829	AQP1	Adapters: quick connects to miniplug	
CAL00004	ACOG34	CO gas: 34 liter, 500PPM	
CAP00815	ALP2	Long probe tips	
CAP00816	ASP2	Short probe tips	
CAS00809	ANC1	Case: 6 pocket, Cordura	
CAS00810	ANC3	Case: Cordura briefcase style	
CAS00812	ANC5	Pouch style case with handles	
CAS00813	ARB1HB	Rubber holster for HB series meter	
CAS00814	ARB1LT	Rubber holster for LT series meter	
CAS00833	ANC6	"Big Mouth" tool bag	
CAS01301	ANC7	Casing, clamp meter case	



SERVICEFIRST ITEM NO.	MFG. NO.	DESCRIPTION	PRICE
CAS01302	ANC8	Casing, holds 4 heads plus two meters	
CLP00809	APA2	Piercing alligator clips (f ban)	
CLP00810	APLA2	"Plunger" alligator clips (f ban)	
CLP00811	ASA2	Small alligator clips (m ban)	
CLP00876	ASD2	Spade lug on "F" ban jack	
CMP00820	ACDC6	DC and AC current clamp (600A)	
CMP00821	ACH	Head: AC amps clamp (300A)	
CMP00876	ACA1000	Clamp; current 1000A AC	
HDL00886	EHDL1	Electronic Handle, converts every Fieldpiece accessory head stand alone meter	
HED00696	AAV3	Head: anemometer	
HED00487	AC01	DC and AC current clamp (600A)	
HED00488	ACO2	Head: low cost carbon monoxide	
HED00490	ARH2	Head: relative humidity head with temperature	
HED00493	AUA1	Micro-amp to DCmV converter	
HED00495	ATRMS3	True RMS Head	
HED00528	ACD1	Head; carbon dioxide	
HED00529	AMR1	Head; Milliohm resolution to .0001	
HED00530	AVG1	Head; digital vacuum gauge	
HED00648	AMN2	Manometer head, measures LP or natural gas pressure, static pressure, and positive and negative pressures	
HED00678	AVH1	Head; AVH1 voltage accessory head	
HED00681	ATIR3	Head, Fieldpiece ATIR3 infrared temp with laser	
HED00689	ATH4	Head, Fieldpiece ATH4 dual temp accessory	
KIT06111	ACO2CAL	ACOG34 + ACOR5 + ACO2AD	
KIT06112	ACOK2	Kit: ACO1 + ACOP1	
KIT06113	ACOK3	Kit: ACO2 + ACOP2	
KIT06114	ADA2	Shorting cables (pair): alligator clips on a 3' wire	
KIT06115	ADK7	Kit: deluxe test leads, short probe tips, long probe tips, alligator clip	
KIT06116	ADSK9	Kit: silicone deluxe test lead kit (similar to ADK7)	
KIT06117	AEK11	Kit: alligators, probes, silicone cables	
KIT06412	HB74K16	Loaded fieldpack: meter/holster, current clamp, temp head, RH% head, deluxe lead kit, adapter handle and briefcase style bag	
MTR00819	SMG5	Meter, Megohm, insulation resistance up to 2000 Mohm, 1000V pulse to test insulation	
MTR00830	SC67	NCV clamp, meter same features as SC66 except: 200 VDC 1000°F capabilities	
MTR00860	SC76	Expandable clamp meter, auto-ranging, NCV	
PMP01609	ACMP3	Pump, for ACM3 accessory head	
SEN00853	AHV28	28KVAC Probe	
SEN00854	ATB1	K-thermocouple, beady type (400xF insulation)	
SEN00855	ATBF1	K-thermocouple, beady type (900xF insulation)	
SEN00856	ATC1	K-thermocouple, pipe clamp (up to 1 1/8" dia.)	
SEN00857	ATE1	K-thermocouple, spring junction (1500xF tip)	
SEN00858	ATEXT10	K-thermocouple extension cable, 10' long	
SEN00859	ATF1	K-thermocouple, for fluids (1500xF tip)	
SEN00862	ATS1	K-thermocouple, flat surface (1 1/4"/1500xF disk, 400xF insulation)	
SEN00863	ATV1	K-thermocouple, shovel head (900xF insulation)	
SEN00950	ATC2	K-thermocouple, pipe clamp (up to 2" dia.)	
TCP00106	ATA1	Thermocouple	
TCP00107	ATAF1	Thermocouple, bead type K with alligator clips, high temp	
TCP00108	ATWB1	Thermocouple, wet bulb with alligator clips, K-type	
TIP00125	APH2	Tip, stainless probe handles	
TIP00126	APHS2	Tip, spring-loaded probe handles	
TOL00305	HB74	Meter, leads (3), rubber holster	
TOL00307	HB74K13	Meter/holster, clamp, deluxe lead kit, 6-pocket case	
TOL00308	HB74K14	Loaded fieldpack: meter/holster, current clamp, temp head, RH% head, deluxe lead kit, briefcase-style bag	
TOL00316	LS33	Meter, current clamp, deluxe lead set, case	
TOL00317	LS33PL	Meter with probe and lead only	
TOL00318	LT16	Meter, current clamp, deluxe lead set, case	
TOL00319	LT83	Meter, leads, rubber holster	
TOL00913	LT17	Meter; HVAC/R includes pair of deluxe leads (ADL2), 300 Amp AC current clamp (ACH), K-type thermocouple (ATB1), nylon carrying case (ANC5)	
TOL01120	ST3	Meter, temperature only, T1-T2, delta, max. hold, holster	
TOL01765	DL2	Tool, Fieldpiece DL2 expandable data logger, use with any Fieldpiece accessory head	
TOL01910	HS32	Tool; stick meter complete with current clamp, silicone leads, 4 pocket case and small alligator clips	

SERVICEFIRST ITEM NO.	MFG. NO.	DESCRIPTION	PRICE
TOL01911	HS33	Tool; stick meter, complete with current clamp, silicone leads, 4 pocket case, thermocouple and small alligator clips	
TOL01912	HS35	Tool; Fieldpiece HS35 stick complete with current clamp, silicone leads, 4 pocket case, thermocouple and small alligator clips	
TOL01913	HS33K14	Tool; Fieldpiece HS33K14 tool pack	
TOL01914	HS33K14G	Tool; Fieldpiece HS33K14G tool pack	
TOL01915	HS35K19	Tool; Fieldpiece HS35K19 tool pack	
TOL01916	HS35K19G	Tool; Fieldpiece HS35K19G tool pack	
TOL01917	HS35K31	Tool; Fieldpiece HS35K31 tool pack	
TOL01918	HS35K31G	Tool; Fieldpiece HS35K31G tool pack	
TOL01921	HB74K27	Tool; Fieldpiece HB74K27 tool pack	
TOL01922	HB74K27G	Tool; Fieldpiece HB74K27G tool pack	
WIR02622	ADL2	Leads: deluxe (includes short probe tips)	
WIR02623	ASMM2	Silicone leads (m ban/m ban)	
WIR03224	ASLS2	Wire, silicone leads for SC series (pair)	
WIR03694	ADLS2	Wire, Fieldpiece ADLS2 lead set	

METERS BY FLUKE

SERVICEFIRST ITEM NO.	MFG. NO.	DESCRIPTION	PRICE
TOL01671	1AC	119V VoltAlert	
TOL01693	1LAC	Low Voltage VoltAlert	
ADP00977	80AK	Thermocouple Adaptor	
TCP00096	80PK-1	Bead Probe	
TOL01687	80PK-2A	Thermocouple Immersion Probe	
TOL01686	80PK-3A	Surface Temperature Probe	
TCP00099	80PK-4A	Air Temperature Probe	
TOL01688	80PK-5A	Piercing Probe	
TCP00097	80PK-8	Pipe Clamp Thermocouple Probe	
CLP00954	AC20	Alligator Clips	
CLP00953	AC70A	Alligator Clips	
CLP00955	AC80	Hook Style Test Clips	
CLP00964	AC85A	Large Jaw Alligator Clips	
CAS01263	C12A	Soft Carrying Case	
CAS01261	C25	Soft Case	
CAS01266	C550	Premium Tool Bag	
MTR00837	CO-220	Carbon Monoxide Detector	
MTR00838	FLUKE-112	Digital Multimeter	
MTR00831	FLUKE-16	Digital Multimeter with Temperature	
KIT08169	FLUKE-16/322 KIT	HVAC Multimeter and Clamp Meter Combo Kit	
MTR00850	FLUKE-177	True-RMS Digital Multimeter	
MTR00834	FLUKE-179	True-RMS Digital Multimeter w/ Temperature	
KIT08168	FLUKE-179/EDA KIT	Electronics Multimeter and Deluxe Accessory Combo Kit	
MTR00840	FLUKE-189	Logging Multimeter w/ temperature	
MTR00832	FLUKE-322	ClampMeter	
MTR00846	FLUKE-335	ClampMeter, True-RMS	
MTR00843	FLUKE-337	1000A AC/DC Clamp Meter	
MTR00833	FLUKE-52-2	Digital Thermometer	
MTR00852	FLUKE-54-2	Recording Digital Thermometer	
TOL01806	FLUKE-61	Digital Thermometer	
MTR00848	FLUKE-65	Infrared Thermometer	
CAS01265	H5	Holster for T3/T5	
CMP00956	i200	200A Current Clamp Accessory	
TOL01689	T3US	Electrical Tester	
TOL01669	T5-600	Electrical Tester	
LED00358	TL23F	Electrical Test Lead Set	
KIT07901	TL75	Test Lead Set	
TOL01685	TP1	Slim Reach Test Probes	
TOL01670	TP20	Test Probes	
KIT07904	TPAK	Meter Hanging Kit	

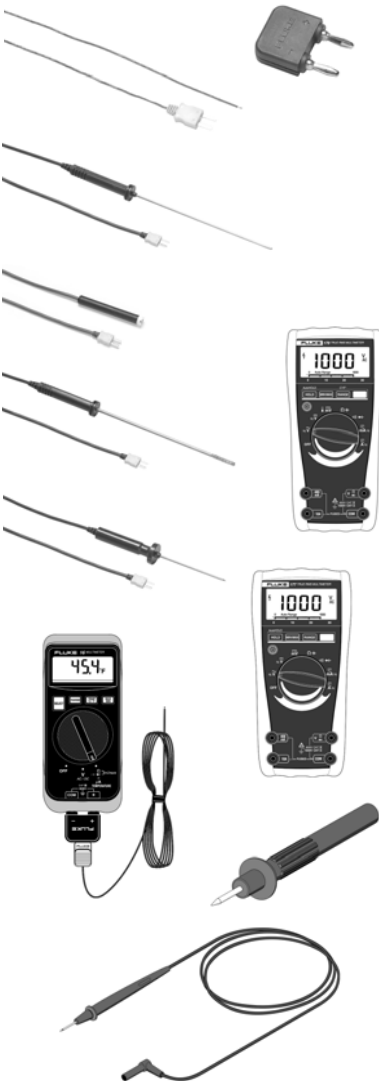

Sheet Metal Tools



CAULK GUNS

SERVICEFIRST ITEM NO.	MFG. NO.	DESCRIPTION	PRICE
TOL00322	14006	1/10 gal Standard Duty Caulking Gun	
TOL00323	14007	1 qt Standard Duty Caulking Gun	

TENSIONING TOOL

Very durable, yet lightweight. Operates with one hand. Fits all standard and heavy duty ties. Provides proper tightness and excess material is trimmed flush.

SERVICEFIRST ITEM NO.	MFG. NO.	DESCRIPTION	PRICE
TOL01274	8958	Tensioning Tool For nylon ties	

MIDWEST SHEET METAL SNIPS

Made in the U.S.A.

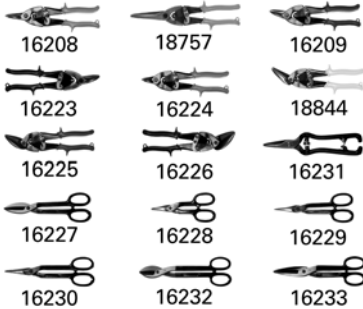

SERVICEFIRST ITEM NO.	MFG. NO.	DESCRIPTION	PRICE
TOL00349	16208	Straight Cut Aviation Snip	
TOL00350	16209	Left Cut Aviation Snip	
TOL01318	18757	Long-Cut Aviation Snip	
TOL00351	16223	Right Cut Aviation Snip	
TOL00352	16224	Bulldog/Notching Cut Aviation Snip	
TOL01321	18844	Straight Offset Aviation Snip	
TOL00353	16225	Left Cut Offset Aviation Snip	
TOL00354	16226	Right Cut Offset Aviation Snip	
TOL00355	16231	6 1/2" Light Metal Wire Cutting Snip	
TOL00356	16227	12 1/2" Straight Cut Tinner, enamel handle	
TOL00357	16228	7" Circular Duckbill Tinner, enamel handle	
TOL00358	16229	10" Circular Duckbill Tinner, enamel handle	
TOL00359	16230	12 1/2" Circular Duckbill Tinner, enamel handle	
TOL00360	16232	16 1/2" Moly Bulldog Tinner, enamel handle	
TOL00361	16233	14" Moly Combo Pattern Tinner, enamel handle	

PRO-SNIP AVIATION SNIPS

Uses standard utility blades. From the makers of Vise-Grip Tools. Precision-ground blades for stay-sharp edges. Serrated blade for positive bite. Designed for rapid outside trim and clean cuts. Snap-open latch won't close while you work. Latch unlocks automatically when you press handles together.



SERVICEFIRST ITEM NO.	MFG. NO.	DESCRIPTION	PRICE
TOL00366	13021	Red Grip Cut Left and Straight	
TOL00367	13022	Green Grip Cut Right and Straight	
TOL00368	13023	Yellow Grip Cut Straight and Wide Curves	

PRO-SNIP OFFSET SNIPS

Handle virtually every cutting job in sheet metal, linoleum, carpet, tile, and other materials. Easier to use than other conventional metal snips and cut in three directions. Unique curved handle fits comfortably and keeps hands safe above the work. Blades are forged steel and have an exclusive pinch-point wire cutter.



SERVICEFIRST ITEM NO.	MFG. NO.	DESCRIPTION	PRICE
TOL00362	9015	Red Grip Left-Cutting Snips	
TOL00363	9016	Green Grip Right-Cutting Snips	

SNAPPY® MULTI-CUT SHEET METAL HOLE CUTTER



SERVICEFIRST ITEM NO.	MFG. NO.	DESCRIPTION	PRICE
TOL00364	15151	Sheet Metal Hole Cutter	
TOL00365	15152	Replacement Bit For 15151	

BRAMEC SHEET METAL TOOLS

Made in the U.S.A.



SERVICEFIRST ITEM NO.	MFG. NO.	DESCRIPTION	PRICE
TOL00369	14041	5" Blade Crimper	
TOL00370	14043	3" Hand Seamer	
TOL01319	18797	6" Hand Seamer	
TOL00371	14044	3" Offset Hand Seamer	
TOL00372	14045	Hand Notcher	

Pliers



LOCKING PLIERS CURVED JAWS WITH WIRE CUTTER

Curved jaws, knurled tips and wire cutters. Properly adjusted and locked, Vise-Grip tools won't slip. Lock on instantly, release quickly, and adjust to plier action. Progressive bites will cut 1/4" bolt.

SERVICEFIRST ITEM NO.	MFG. NO.	DESCRIPTION	PRICE
TOL00373	9000	[4WR] 4"; 15/16" Adjustment	
TOL00374	9001	[7WR] 7"; 1 5/8" Adjustment	
TOL00375	9002	[10WR] 10"; 1 7/8" Adjustment	



LONG NOSE PLIERS WITH WIRE CUTTER

Designed to reach places your fingers can't and lock on tight.

SERVICEFIRST ITEM NO.	MFG. NO.	DESCRIPTION	PRICE
TOL00380	9003	[4LN] 4" Long Nose	
TOL00381	9004	[6LN] 6" Long Nose	
TOL00382	9005	[9LN] 9" Long Nose	



BENT NOSE PLIERS WITH WIRE CUTTER

Designed to reach places your fingers can't and lock on tight.

SERVICEFIRST ITEM NO.	MFG. NO.	DESCRIPTION	PRICE
TOL00383	16083	[6BN] 6" Bent Nose	

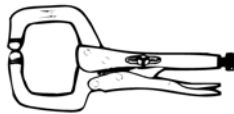

LOCKING "C" CLAMPS

Simply adjust to correct the opening, squeeze to lock and press the easy-release trigger to unlock. Small jaw areas at contact points are ideal for working in close quarters.

SERVICEFIRST ITEM NO.	MFG. NO.	DESCRIPTION	PRICE
TOL00376	9006	[6R] 6" C Clamp	
TOL00377	9007	[11R] 11" C Clamp	



SHEET METAL TOOL

Locks to work with powerful grip. Makes all kinds of bending, forming, crimping jobs easier and faster. You get a smoother, more accurate bending and seaming job. Micro-adjusting screw and easy release trigger.

SERVICEFIRST ITEM NO.	MFG. NO.	DESCRIPTION	PRICE
TOL00384	9010	[8R] 8" Sheet Metal Tool	



PINCH-OFF TOOL

Leaves both hands free. Specially designed for the refrigeration industry. Easy release trigger. Pinches off and locks on copper tubing instantly. Ideal for emergencies—no shut off valves needed.

SERVICEFIRST ITEM NO.	MFG. NO.	DESCRIPTION	PRICE
TOL00378	9013	[RR] 7" Pinch-Off Tool	



CHAIN CLAMP

Holds and locks around any size or shape; anything the chain can be wrapped around. Adjusts to ratchet action in any direction. Won't slip and won't crush thin-walled pipe.

SERVICEFIRST ITEM NO.	MFG. NO.	DESCRIPTION	PRICE
TOL00385	9012	[20R] Chain Clamp 19" Chain	



ALL-PURPOSE ELECTRICIAN'S TOOL

Crimps insulated sizes 22-10 and 7-8 MM auto ignition terminals. Six wire stripping stations for stripping 22-10 gauge wire. Features a wire cutter and a bolt cutter for five popular sizes, with perfect rethread. Crimps insulated terminals sizes 12-10 (yellow) and 22-14 (red and blue).

SERVICEFIRST ITEM NO.	MFG. NO.	DESCRIPTION	PRICE
TOL00379	9315	All-Purpose Tool (Carded)	



WIRE STRIPPER-CUTTER

Features "Plier" nose for pulling and looping wire. Power spring to speed work. Strips and cuts 10-22 gauge wire. Vinyl cushion handles.

SERVICEFIRST ITEM NO.	MFG. NO.	DESCRIPTION	PRICE
TOL00386	9307	Wire Stripper-Cutter (Carded)	

GB ELECTRICAL PLIERS AND CUTTERS

High-carbon, micro-alloyed steel for durability and strength. Combination polished/black-oxide head resists corrosion. Color-coded, slip-resistant, comfort-grip handles for quick selection from tool pouch. Dual cutting edges and high-leverage handle design for optimum gripping and cutting performance. Extra heat treating on the cutting knives gives #18208 and #18213 increased hardness and longer life when cutting ACSR and most hardened wire.

SERVICEFIRST ITEM NO.	MFG. NO.	DESCRIPTION	PRICE
TOL01277	18198	5 5/8" Long Nose Pliers With Cutter	
TOL01278	18199	6 5/8" Long Nose Pliers With Cutter	
TOL01279	18200	8 1/2" Long Nose Pliers With Cutter	
TOL01280	18201	7" Curved Nose Pliers	
TOL01281	18202	8 1/2" Linemen's Pliers	
TOL01282	18203	9 1/2" Linemen's Pliers	
TOL01283	18204	7 3/4" Linemen's Pliers With Pipe Grip	
TOL01284	18205	8 3/4" Linemen's Pliers With Pipe Grip	
TOL01285	18206	9" Linemen's Pliers With Pipe Grip	
TOL01286	18207	9 1/4" Linemen's Pliers With Fish Tape Puller	
TOL01287	18208	9 1/2" Linemen's Pliers w/ Extra Hard Cutting Knives	
TOL01288	18209	6" Box Joint Cutting Pliers	
TOL01290	18211	8 1/8" Lap Joint Stripping / Cutting Pliers	
TOL01291	18212	8" Curved Diagonal Cutting Pliers	
TOL01292	18213	8" Cutting Pliers w/ Extra Hard Cutting Knives	

CHANNELLOCK® TOOL

Pliers

Heat treated cutters and high polished finish. CHANNELLOCK BLUE comfort grips.



SERVICEFIRST ITEM NO.	MFG. NO.	DESCRIPTION	PRICE
TOL00387	15178	[317] 7 1/2" Long Nose With Side Cutters	
TOL00388	15179	[326] 6" Long Nose With Side Cutters	
TOL00389	15180	[386] 6" Curved Long Nose	
TOL00402	15192	[738] 8" Long Reach Needle Nose	
TOL00390	15181	[348] 8 1/2" Rounded Nose Lineman Electrician	
TOL00391	15182	[3047] 7" Bevel Nose Lineman Electrician Pliers	
TOL00392	15183	[3048] 8 1/2" Bevel Nose Lineman Electrician	
TOL00393	15184	[3248] 8 1/2" Wiring With Cutter and Crimper	
TOL00394	16238	[909] 9 3/4" Crimping and Cutting	
TOL00395	15185	[337] 7" Lap Joint Cutting	
TOL00396	15186	[436] 6" Box Joint Cutting	
TOL00397	15188	[357] 7" End Cutting	
TOL00398	16239	[911] 9 1/2" Cable Cutting	
TOL00399	15189	[526] 6" Slip Joint	
TOL00400	15190	[548] 8" Slip Joint	
TOL00401	15191	[5410] 10" Slip Joint	

TONGUE AND GROOVE PLIERS

Right-angle teeth grip in all directions. Undercut Tongue and Groove, won't slip. PermaLock Fastener, eliminates nut and bolt failure. Reinforcing edge that minimizes stress breakage. CHANNELLOCK BLUE comfort grips.



SERVICEFIRST ITEM NO.	MFG. NO.	DESCRIPTION	PRICE
TOL00404	15169	[420] 9 1/2" Straight; 5 Adjustments; 1 1/2" Capacity	
TOL00405	15170	[422] 9 1/2" Curved; 5 Adjustments; 1 1/2" Capacity	
TOL00406	15171	[424] 4 1/2" Straight; 3 Adjustments; 1/2" Capacity	
TOL00407	15172	[426] 6 1/2" Straight; 5 Adjustments; 7/8" Capacity	
TOL00408	15173	[430] 10" Straight; 7 Adjustments; 2" Capacity	
TOL00409	15174	[440] 12" Straight; 7 Adjustments; 2 1/4" Capacity	
TOL00410	15176	[442] 12" Curved; 5 Adjustments; 1 1/2" Capacity	
TOL00411	15177	[460] 16" Straight; 8 Adjustments; 4 1/4" Capacity	

NUTBUSTER™ TONGUE AND GROOVE PLIERS

Right-angle teeth grip in all directions. Reinforcing edge that minimizes stress breakage. SAFE-T-STOP prevents finger pinch. Double Tongue and Groove, won't slip. PermaLock Fastener, eliminates nut and bolt failure. CHANNELLOCK BLUE comfort grips.



SERVICEFIRST ITEM NO.	MFG. NO.	DESCRIPTION	PRICE
TOL00403	16656	[414] 14" Plier; 6 Adjustments; 2" Capacity	



GRIPLOCK® TONGUE AND GROOVE PLIERS

Ergonomically-designed offset head for greater leverage. Special jaw design accommodates many shapes. PermaLock Fastener, eliminates nut and bolt failure. CHANNELLOCK BLUE comfort grips.

SERVICEFIRST ITEM NO.	MFG. NO.	DESCRIPTION	PRICE
TOL00412	16655	[GL10] 9½" Plier; 5 Adjustments; 1¼" Capacity	



ADJUSTABLE WRENCHES

Perfectly parallel jaw surfaces grip safely and reduce possibility of damage. Non-protruding jaw with thinner jaw profile permits easier use in more-confined spaces. Ergonomic handle is wider for more comfortable grip. Measurement scales (inches on one side mm on other) are handy for sizing nuts, pipe and tube diameters. Chrome vanadium steel construction with (2NI-1CR) coating.

SERVICEFIRST ITEM NO.	MFG. NO.	DESCRIPTION	PRICE
TOL00419	15201	[804] 4" Long, 0 to 9/16" Adjustment Range	
TOL00420	15202	[806] 6" Long, 0 to 13/16" Adjustment Range	
TOL00421	15203	[808] 8" Long, 0 to 15/16" Adjustment Range	
TOL00422	15204	[810] 10" Long, 0 to 13/16" Adjustment Range	
TOL00423	15205	[812] 12" Long, 0 to 13/8" Adjustment Range	
TOL00424	15206	[815] 15" Long, 0 to 13/4" Adjustment Range	

Hand Tools



SCREWDRIVERS

Chrome vanadium steel. Injection molded, butyrate handles.

SERVICEFIRST ITEM NO.	MFG. NO.	DESCRIPTION	PRICE
TOL00425	15193	[P14] #1 Phillips 5/32" Dia. 4" Blade (7¼" Overall)	
TOL00426	15194	[P24] #2 Phillips 7/32" Dia. 4" Blade (8" Overall)	
TOL00427	15195	[P36] #3 Phillips 5/16" Dia. 6" Blade (10" Overall)	
TOL00428	15196	[52] 5/32" Dia. 2" Blade (4" Overall)	
TOL00429	15197	[54] 5/32" Dia. 4" Blade (7¼" Overall)	
TOL00430	15198	[74] 7/32" Dia. 4" Blade (8" Overall)	
TOL00431	15199	[106] 5/16" Dia. 6" Blade (10" Overall)	
TOL00432	15200	[SA2] 7" Scratch Awl	

4-IN-1 SCREWDRIVER

Two phillips and two flat blades. No "O" rings to wear out. Bits and shank are held with ball retention. Convenient counter display carton.

SERVICEFIRST ITEM NO.	MFG. NO.	DESCRIPTION	PRICE
TOL00436	14878	4-In-1 Screwdriver	
TOL00437	17248	Replacement Bit: Phillips (#2 and #3)	
TOL00438	17249	Replacement Bit: Flat Blades	

6-IN-1 SCREWDRIVER

Two phillips and two flat blades; ¼" and 15/16" nutdrivers. No "O" rings to wear out. Counter display carton. Bits and shank are held with ball retention.

SERVICEFIRST ITEM NO.	MFG. NO.	DESCRIPTION	PRICE
TOL00439	16569	6-In-1 Screwdriver	
TOL00440	17250	Replacement Bit: Small Phillips (#1) / Flat Blade	
TOL00441	17251	Replacement Bit: Large Phillips (#2) / Flat Blade	



MECHANICAL SCREW STARTERS

Insert the screw on the prongs of the screw starter, twist and the screw is firmly held. Tool releases and resets automatically. Items 13081 and 13082 feature a strong 1" magnet and pocket clip. Item 13083 is shock-resistant and double-ended for standard slotted and phillips screws.

SERVICEFIRST ITEM NO.	MFG. NO.	DESCRIPTION	PRICE
TOL00433	13081	Slotted Screw, 5¾" Long (Aluminum)	
TOL00434	13082	Phillips, Torx, 5¾" Long (Aluminum)	
TOL00435	13083	Dual-Ended, 9" Long (Nylon)	

TOOL MAGNETIZER / DEMAGNETIZER

Magnetizes and demagnetizes screwdrivers and other small tools. Works in seconds - simple to use. Size: 1½" x 1½" x 1½".

SERVICEFIRST ITEM NO.	MFG. NO.	DESCRIPTION	PRICE
TOL00446	18112	Tool Magnetizer / Demagnetizer	





NUTDRIVERS

Color-coded, highest-quality cellulose acetate handles. Heat-treated, chrome-plated full hollow shafts. Made in the U.S.A.

SERVICEFIRST ITEM NO.	MFG. NO.	DESCRIPTION	PRICE
TOL00447	15156	Set of 5 (1/4", 5/16", 3/8", 7/16", 1/2")	
TOL00448	15157	Set of 7 (3/16", 1/4", 5/16", 11/32", 3/8", 7/16", 1/2")	
TOL00449	15158	3/16" Nutdriver	
TOL00450	15159	1/4" Nutdriver	
TOL00451	15160	5/16" Nutdriver	
TOL00452	15161	11/32" Nutdriver	
TOL00453	15163	3/8" Nutdriver	
TOL00454	15164	7/16" Nutdriver	
TOL00455	15165	1/2" Nutdriver	

NUTSETTERS AND SCREWDRIVER BITS

Point-of-purchase display packaging.

SERVICEFIRST ITEM NO.	MFG. NO.	DESCRIPTION	PRICE
TOL00469	14047	1/4" Magnetic Nutsetter 1 7/8" Long (Display pack)	
TOL00470	14013	1/4" Magnetic Nutsetter 2 9/16" Long (1 per pack)	
TOL00471	14010	5/16" Magnetic Nutsetter 1 7/8" Long (1 per pack)	
TOL00472	14014	5/16" Magnetic Nutsetter 2 9/16" Long (1 per pack)	
TOL00473	14011	3/8" Magnetic Nutsetter 1 7/8" Long (1 per pack)	
TOL00474	14015	3/8" Magnetic Nutsetter 2 9/16" Long (1 per pack)	
TOL00475	14017	7/16" Magnetic Nutsetter 2 9/16" Long (1 per pack)	
TOL00476	14020	#1 Size Phillips Bit 1" Long (5 per pack)	
TOL00477	14023	#1 Size Phillips Bit 1 5/16" Long (5 per pack)	
TOL00478	14021	#2 Size Phillips Bit 1" Long (5 per pack)	
TOL00479	14024	#2 Size Phillips Bit 1 5/16" Long (5 per pack)	
TOL00480	14022	#3 Size Phillips Bit 1" Long (5 per pack)	
TOL00481	14026	#3 Size Phillips Bit 1 5/16" Long (5 per pack)	
TOL00482	14027	1/4" Flat Blade Bit 1" Long (5 per pack)	
TOL00483	14030	1/4" Flat Blade Bit 1 5/16" Long (5 per pack)	
TOL00484	14028	9/32" Flat Blade Bit 1" Long (5 per pack)	
TOL00485	14031	9/32" Flat Blade Bit 1 5/16" Long (5 per pack)	
TOL00486	14029	5/16" Flat Blade Bit 1" Long (5 per pack)	
TOL00487	14032	5/16" Flat Blade Bit 1 5/16" Long (5 per pack)	
TOL00488	14034	#1 Size Square Recess Bit 1 5/16" Long (5 per pack)	
TOL00489	14035	#2 Size Square Recess Bit 1 5/16" Long (5 per pack)	
TOL00490	14036	#3 Size Square Recess Bit 1 5/16" Long (5 per pack)	
TOL00491	14033	1/4" Magnetic Bit Holder 3" Long (1 per pack)	

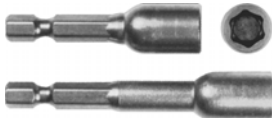

PREMIUM LOBULAR MAGNETIC NUTSETTER

Powerful rare-earth magnet. Magnetic fastener retention for a positive hold. Point-of-purchase display packaging. Lobular socket design provides superior strength. Tangential force prevents rounding and helps protect painted finish. Exceptional performance in extended reach applications. Outperforms all others for long screw installation.

SERVICEFIRST ITEM NO.	MFG. NO.	DESCRIPTION	PRICE
TOL00468	14009	1/4" Magnetic Nutsetter 1 7/8" Long (1 per pack)	
TOL00456	18102	1/4" Magnetic Nutsetter 1 7/8" Length (1 per pack)	
TOL00457	18103	5/16" Magnetic Nutsetter 1 7/8" Length (1 per pack)	
TOL00458	18104	3/8" Magnetic Nutsetter 1 7/8" Length (1 per pack)	
TOL00459	18105	1/4" Magnetic Nutsetter 2 9/16" Length (1 per pack)	
TOL00460	18106	5/16" Magnetic Nutsetter 2 9/16" Length (1 per pack)	
TOL00461	18107	3/8" Magnetic Nutsetter 2 9/16" Length (1 per pack)	
TOL00462	18108	7/16" Magnetic Nutsetter 2 9/16" Length (1 per pack)	

SERVICE VALVE TOOL

3/16" hex fits liquid line. 5/16" hex fits suction line. 1/4" square drive fits refrigeration ratchet.



SERVICEFIRST ITEM NO.	MFG. NO.	DESCRIPTION	PRICE
TOL01322	18846	Service Valve Tool (1 per pack)	

Hex-Keys

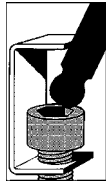
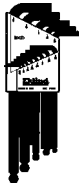

EKLIND® BALL-HEX•L™ KEY SETS

Turns 360° at up to 25° angle. Extra torque 8650 chrome-nickel alloy. Heat treated for maximum strength. Finished to resist rust.

SERVICEFIRST ITEM NO.	MFG. NO.	DESCRIPTION	PRICE
TOL00463	18041	[13207] 7 Piece Set (5/64" - 1/4")	
TOL00464	18042	[13211] 11 Piece Set (.050" - 1/4")	
TOL00465	18043	[13213] 13 Piece Set (.050" - 3/8")	
TOL00466	18044	[13607] 7 Piece Metric Set (1.5 - 6 mm)	
TOL00467	18045	[13609] 9 Piece Metric Set (1.5 - 10 mm)	

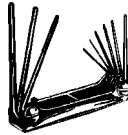

EKLIND® FOLD-UP HEX KEY SETS

Extra torque 8650 chrome-nickel alloy. Heat treated for maximum strength. Finished to resist rust.

SERVICEFIRST ITEM NO.	MFG. NO.	DESCRIPTION	PRICE
TOL00492	16603	[20911] 9 Piece 5/16" - 1/4" Fold-Up Hex Keys	
TOL00493	16604	[20811] 8 Piece .050" - 5/32" Fold-Up Hex Keys	
TOL00494	16605	[20511] 5 Piece 3/16" - 3/8" Fold-Up Hex Keys	
TOL00495	16606	[21171] 7 Piece 1.5 mm - 6 mm Fold-Up Hex Keys	

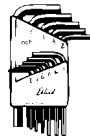

EKLIND® HEX-L KEYS

Extra torque 8650 chrome-nickel alloy. Heat treated for maximum strength. Finished to resist rust.

SERVICEFIRST ITEM NO.	MFG. NO.	DESCRIPTION	PRICE
TOL00496	16612	[10311] 6" 11 Piece Hex-L Key Set (Pouch)	
TOL00497	16613	[10407] 12" 7 Piece Hex-L Key Set (Pouch)	
TOL00498	16614	[10107] Short 7 Piece 5/64" - 1/4" Hex-L Key Set	
TOL00499	16615	[10111] Short 11 Piece .050" - 1/4" Hex-L Key Set	
TOL00500	16616	[10207] Long 7 Piece 5/64" - 1/4" Hex-L Key Set	
TOL00501	16617	[10211] Long 11 Piece .050" - 1/4" Hex-L Key Set	
TOL00502	16638	[15305] 6" 5/64" Hex-L Key	
TOL00503	16639	[15306] 6" 3/32" Hex-L Key	
TOL00504	16640	[15307] 6" 7/64" Hex-L Key	
TOL00505	16641	[15308] 6" 1/8" Hex-L Key	
TOL00506	16642	[15309] 6" 9/64" Hex-L Key	
TOL00507	16643	[15310] 6" 5/32" Hex-L Key	
TOL00508	16644	[15312] 6" 3/16" Hex-L Key	
TOL00509	16645	[15314] 6" 7/32" Hex-L Key	
TOL00510	16646	[15316] 6" 1/4" Hex-L Key	
TOL00511	16647	[15405] 12" 5/64" Hex-L Key	
TOL00512	16648	[15406] 12" 3/32" Hex-L Key	
TOL00513	16649	[15408] 12" 1/8" Hex-L Key	
TOL00514	16650	[15410] 12" 5/32" Hex-L Key	
TOL00515	16651	[15412] 12" 3/16" Hex-L Key	
TOL00516	16652	[15414] 12" 7/32" Hex-L Key	
TOL00517	16653	[15416] 12" 1/4" Hex-L Key	



EKLIND® HEX-T KEYS

One-piece loop handle for extra strength and leverage. 6" and 9" arm lengths available. 8650 alloy steel. Hardened and tempered.



SERVICEFIRST ITEM NO.	MFG. NO.	DESCRIPTION	PRICE
TOL00518	16610	[33168] 6" 8 Piece 3/32" - 1/4" Hex-T Key Set	
TOL00519	16611	[33198] 9" 8 Piece 3/32" - 1/4" Hex-T Key Set	
TOL00520	16618	[31606] 6" 3/32" Hex-T Key	
TOL00521	16619	[31607] 6" 7/64" Hex-T Key	
TOL00522	16620	[31608] 6" 1/8" Hex-T Key	
TOL00523	16621	[31609] 6" 9/64" Hex-T Key	
TOL00524	16622	[31610] 6" 5/32" Hex-T Key	
TOL00525	16623	[31612] 6" 3/16" Hex-T Key	
TOL00526	16624	[31614] 6" 7/32" Hex-T Key	
TOL00527	16625	[31616] 6" 1/4" Hex-T Key	
TOL00528	16626	[31620] 6" 5/16" Hex-T Key	
TOL00529	16627	[31624] 6" 3/8" Hex-T Key	
TOL00530	16628	[31906] 9" 3/32" Hex-T Key	
TOL00531	16629	[31907] 9" 7/64" Hex-T Key	
TOL00532	16630	[31908] 9" 1/8" Hex-T Key	
TOL00533	16631	[31909] 9" 9/64" Hex-T Key	
TOL00534	16632	[31910] 9" 5/32" Hex-T Key	



SERVICEFIRST ITEM NO.	MFG. NO.	DESCRIPTION	PRICE
TOL00535	16633	[31912] 9" 3/16" Hex-T Key	
TOL00536	16634	[31914] 9" 7/32" Hex-T Key	
TOL00537	16635	[31916] 9" 1/4" Hex-T Key	
TOL00538	16636	[31920] 9" 5/16" Hex-T Key	
TOL00539	16637	[31924] 9" 3/8" Hex-T Key	

Hammers and Pry Bars

VAUGHAN HAMMERS AND PRY BARS

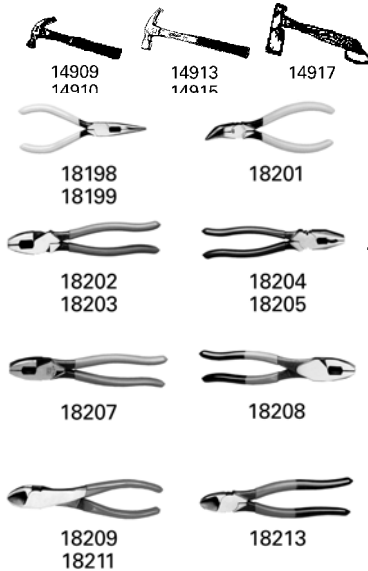

SERVICEFIRST ITEM NO.	MFG. NO.	DESCRIPTION	PRICE
TOL00540	14909	[S16F] 16 oz Curved Claw-Fiberglass	
TOL00541	14910	[S20F] 20 oz Curved Claw-Fiberglass	
TOL00542	14911	[R16] 16 oz Curved Claw-Steel Handle	
TOL00543	14912	[R20] 20 oz Curved Claw-Steel Handle	
TOL00544	14913	[S16FR] 16 oz Straight Claw-Fiberglass	
TOL00545	14915	[R99] 16 oz Straight Claw-Steel Handle	
TOL00546	14916	[R999] 20 oz Straight Claw-Steel Handle	
TOL00547	14917	[SH] 14 oz Shingling Hatchet	
TOL00548	14918	[WBS] 12 oz Drywall Hammer	
TOL00549	14919	[S308] 8 oz Ball Pein Hammer	
TOL00550	14920	[S2012] 12 oz Ball Pein Hammer	
TOL00551	14921	[S016] 16 oz Ball Pein Hammer	
TOL00552	14922	[S120] 20 oz Ball Pein Hammer	
TOL00553	14923	[S224] 24 oz Ball Pein Hammer	
TOL00554	14924	[S432] 32 oz Ball Pein Hammer	
TOL00555	14925	[TR12] 12 oz Tinner's Riveting Hammer	
TOL00556	16924	[TR16F] 16 oz Tinner's Riveting Hammer-Fiberglass	
TOL00557	14926	[SDF40] 2 1/2 lb Engineer's Hammer	
TOL00558	14927	[B215] 15" Superbar	
TOL00559	14928	[RB18] 18" Ripping Bar	
TOL00560	14929	[DB125] 1 lb Dead Blow Hammer	
TOL00561	14930	[DB175] 3 lb Dead Blow Hammer	
TOL00562	14931	[DB200] 4 1/4 lb Dead Blow Hammer	

Levels

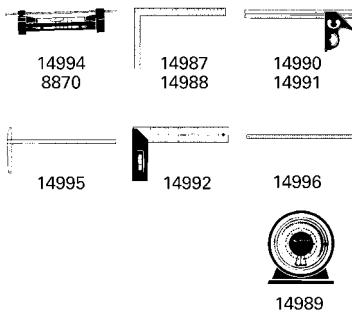

EMPIRE® LEVELS, SQUARES AND PROTRACTORS

SERVICEFIRST ITEM NO.	MFG. NO.	DESCRIPTION	PRICE
TOL00563	14994	Line Level	
TOL00564	8870	Vari-Pitch Line Level	
TOL00565	8871	6" Pocket Level	
TOL00566	14985	9" Aluminum Torpedo Level	
TOL00567	8875	9" Magnetic Aluminum Torpedo Level	
TOL00568	14986	9" Magnetic Aluminum Torpedo Level (Economy)	
TOL00569	8873	9" Magnetic Polycast Torpedo Level	
TOL00570	14981	24" Aluminum Level	
TOL00571	14984	24" Aluminum Level With Magnetic Base	
TOL00572	14982	48" Aluminum Level	
TOL00573	14992	8" Try Square	
TOL00574	14990	12" Combination Square	
TOL00575	14991	16" Combination Square	
TOL00576	14987	16" x 24" Steel Framing Square	
TOL00577	14988	16" x 24" Aluminum Framing Square	
TOL00578	14995	48" Aluminum T-Square	
TOL00579	14996	48" Aluminum Straight Edge Rule	
TOL00580	14989	Magnetic Protractor	
TOL00581	14993	5 oz Plumb Bob	

Measuring Tapes



POWER TAPE MEASURES

Durable yellow-epoxy blade coating. No-shift locking action. Sliding end hook for true zero. Vivid two-color markings. Removable belt clip. Made in the U.S.A.

SERVICEFIRST ITEM NO.	MFG. NO.	DESCRIPTION	PRICE
TAP00050	9506	¾" x 16' Power Tape Measure	
TAP00051	9512	1" x 25' Power Tape Measure	
TAP00052	9513	1" x 30' Power Tape Measure	
TAP00053	9526	¾" x 16' Refill Tape	
TAP00055	9533	1" x 30' Refill Tape	

Hoses



FLEXOGEN® GARDEN HOSE

Patented six-layer construction. Kink and pressure twist-resistant. Heavy-duty brass couplings. Built-in washer seals tight. Lightweight and flexible. Two layers of cord reinforcing.

SERVICEFIRST ITEM NO.	MFG. NO.	DESCRIPTION	PRICE
HSE01148	13898	⅝" x 25' Flexogen Hose	
HSE01108	13899	⅝" x 50' Flexogen Hose	



ECONOMY GARDEN HOSE

Economically priced. Lightweight and flexible. Full-Flor brass couplings. Knit reinforcement.

SERVICEFIRST ITEM NO.	MFG. NO.	DESCRIPTION	PRICE
HSE01149	13900	⅝" x 25' Economy Hose	
HSE01150	13901	⅝" x 50' Economy Hose	

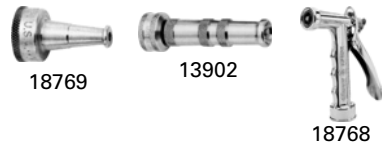

GARDEN HOSE SPRAY NOZZLES

SERVICEFIRST ITEM NO.	MFG. NO.	DESCRIPTION	PRICE
NOZ00811	18768	[573] Pistol Grip Spray Nozzle	
NOZ00812	18769	[06BJ] Brass Water Jet Nozzle	
NOZ00810	13902	[528] Full Size Brass Twist Nozzle	



GARDEN HOSE ACCESSORIES

SERVICEFIRST ITEM NO.	MFG. NO.	DESCRIPTION	PRICE
CON01003	13903	Brass Quick Coupler Set	
CON01004	13904	Brass Quick Coupler Male	
CON01005	13905	Brass Quick Coupler Female	
WAS00971	17384	Filter Washer (3 per pack)	

Brushes



DUCT CLEANING BRUSH

Black fiber bristles twisted in wire. 2⅛" dia. x 7" brush x 48" length.

SERVICEFIRST ITEM NO.	MFG. NO.	DESCRIPTION	PRICE
BRU00038	9235	Duct Cleaning Brush	



FURNACE BRUSH

Extra heavy fill. 6" long brush part with twisted wire handle and large loop end.

SERVICEFIRST ITEM NO.	MFG. NO.	DESCRIPTION	PRICE
BRU00039	17786	42" Long 3" Diameter Furnace Brush	



RADIATOR CLEANING BRUSH

Black horse-hair twisted in wire. 2⅛" dia. x 7" brush length x 27" length. Sturdy plastic handle.

SERVICEFIRST ITEM NO.	MFG. NO.	DESCRIPTION	PRICE
BRU00049	9234	Radiator Cleaning Brush	

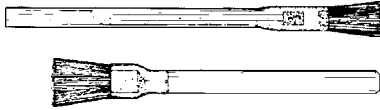

ACID BRUSHES

Available in both display packaging and bulk packaging.

SERVICEFIRST ITEM NO.	MFG. NO.	DESCRIPTION	PRICE
BRU00152	13891	3/8" Tin Handle Display package (10 per pack)	
BRU00153	13892	1/2" Tin Handle Display Package (10 per pack)	
BRU00154	13893	5/8" Tin Handle Display Package (5 per pack)	
BRU00155	13894	3/4" Tin Handle Display Package (2 per pack)	
BRU00156	13895	3/4" Wood Handle Display Package (2 per pack)	
BRU00147	9100	3/8" Tin Handle Bulk Package	
BRU00148	13887	1/2" Tin Handle Bulk Package	
BRU00149	13888	5/8" Tin Handle Bulk Package	
BRU00150	13889	3/4" Tin Handle Bulk Package	
BRU00151	13890	3/4" Wood Handle Bulk Package	



BLACK NYLON CONDENSER AND HEAT EXCHANGER BRUSHES

Use for all types of metals. 1/4" brush attached to 2" nipples with 8-32 female thread. 3/8" to 1" brush attached to 2" nipples with 12-24 thread.

SERVICEFIRST ITEM NO.	MFG. NO.	DESCRIPTION	PRICE
BRU00032		1/2 to 1" Spin Grit, w/male thread	
BRU00033		1/2 to 1" Spin Grit Xmas Tree w/male thread	
BRU00062	9195	1/4" brush diameter x 3" length	
BRU00063	9196	3/8" brush diameter x 4" length	
BRU00064	9197	7/16" brush diameter x 4" length	
BRU00065	9198	1/2" brush diameter x 4" length	
BRU00066	9199	9/16" brush diameter x 4" length	
BRU00067	9200	5/8" brush diameter x 4" length	
BRU00068	9201	11/16" brush diameter x 4" length	
BRU00069	9202	3/4" brush diameter x 4" length	
BRU00070	9203	13/16" brush diameter x 4" length	
BRU00071	9204	7/8" brush diameter x 4" length	
BRU00072	9205	15/16" brush diameter x 4" length	
BRU00073	9206	1" brush diameter x 4" length	

SPIN-GRIT™ CONDENSER BRUSH

Single-stem construction with silicone-carbide-impregnated nylon recommended for brass tubes. Provides better cleaning and longer life than conventional condenser brushes. Brush is oversized so the filament will lay over, resulting in increased contact with surface. Available with male or female threads.

SERVICEFIRST ITEM NO.	MFG. NO.	DESCRIPTION	PRICE
BRU00096	17776	1/2" Spin-Grit Brush with female threads	
BRU00097	17777	3/4" Spin-Grit Brush with female threads	
BRU00098	17778	1" Spin-Grit Brush with female threads	
BRU00099	17779	1 1/4" Spin-Grit Brush with female threads	
BRU00100	17780	1/2" Spin-Grit Brush with male threads	
BRU00101	17781	3/4" Spin-Grit Brush with male threads	
BRU00102	17782	1" Spin-Grit Brush with male threads	
BRU00103	17783	1 1/4" Spin-Grit Brush with male threads	

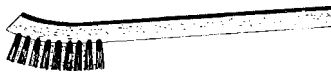

STOVE AND APPLIANCE BRUSH

Stainless-steel bristle brush. Used for general purpose cleaning.

SERVICEFIRST ITEM NO.	MFG. NO.	DESCRIPTION	PRICE
BRU00104	9222	Stove and Appliance Brush	



SHOE HANDLE WIRE BRUSH

SERVICEFIRST ITEM NO.	MFG. NO.	DESCRIPTION	PRICE
BRU00105	9218	Shoe Handle Wire Brush	

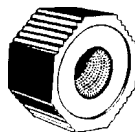

ECONOMY COPPER TUBE FITTING BRUSH

Stainless-steel wire. Pear-shaped wire handle.

SERVICEFIRST ITEM NO.	MFG. NO.	DESCRIPTION	PRICE
BRU00106	9133	1/2" I.D. Brush	
BRU00107	9135	3/4" I.D. Brush	
BRU00108	9136	1" I.D. Brush	



COPPER PIPE CLEANING BRUSHES

For cleaning the outside of pipe and tubing ends.

SERVICEFIRST ITEM NO.	MFG. NO.	DESCRIPTION	PRICE
BRU00109	9140	1/8" I.D. - 1/4" O.D.	
BRU00110	9141	1/4" I.D. - 3/8" O.D.	
BRU00111	9142	3/8" I.D. - 1/2" O.D.	
BRU00112	9143	1/2" I.D. - 5/8" O.D.	
BRU00113	9144	5/8" I.D. - 3/4" O.D.	
BRU00114	9145	3/4" I.D. - 7/8" O.D.	
BRU00115	9146	7/8" I.D. - 1" O.D.	
BRU00116	9147	1" I.D. - 1 1/8" O.D.	

2-IN-1 TOOL

One end cleans the fitting and the other cleans the tube. Combination tool that fits your hand comfortably and really works.

SERVICEFIRST ITEM NO.	MFG. NO.	DESCRIPTION	PRICE
TOL00417	17784	5/8" OD (1/2" ID) 2-In-1 Tool	
TOL00418	17785	7/8" OD (3/4" ID) 2-In-1 Tool	

COPPER TUBE FITTING BRUSH

Stainless-steel wire. Hand-fitting poly grip.



SERVICEFIRST ITEM NO.	MFG. NO.	DESCRIPTION	PRICE
BRU00119	9110	1/4" O.D. Brush	
BRU00120	9111	3/8" O.D. Brush	
BRU00121	9112	1/2" O.D. Brush	
BRU00122	9113	5/8" O.D. Brush	
BRU00123	9114	3/4" O.D. Brush	
BRU00124	9115	7/8" O.D. Brush	
BRU00125	9116	1" O.D. Brush	
BRU00126	9117	1 1/8" O.D. Brush	
BRU00127	9118	1 3/8" O.D. Brush	
BRU00128	9120	1/8" I.D. Brush	
BRU00129	9121	1/4" I.D. Brush	
BRU00130	9122	3/8" I.D. Brush	
BRU00131	9123	1/2" I.D. Brush	
BRU00132	9125	3/4" I.D. Brush	
BRU00133	9126	1" I.D. Brush	
BRU00134	9127	1 1/4" I.D. Brush	
BRU00135	9128	1 1/2" I.D. Brush	
BRU00136	9129	2" I.D. Brush	

Sprayers

ALL PURPOSE SPRAYERS

Has a measured ounce guide. Use for a spray mist or a full jet stream. Use for water-treatment chemicals, insecticides, gardens, laundry, hair, etc.

SERVICEFIRST ITEM NO.	MFG. NO.	DESCRIPTION	PRICE
TOL01273	0140	Pint Sprayer	
TOL01344	0141	Quart Sprayer	



INDUSTRIAL SPRAYERS

42" polyethylene-lined hose. Ideal for heavy-duty commercial and industrial use. Rigid thermoplastic polymer tank is more durable than metal. Pivoting external carry handle for easy pouring and carrying. Flexible 16" polymer wand for easy spraying. Chemical resistant. Hose spring to prevent kinks at the tank connection. Assorted specialty tools.

SERVICEFIRST ITEM NO.	MFG. NO.	DESCRIPTION	PRICE
TOL01118	18766	[100HDP] 1 Gallon Industrial Sprayer	
TOL01119	18767	[300HDP] 3 Gallon Industrial Sprayer	



Miscellaneous Tools



BRAMEC DIAL THERMOMETER

Hex nut adjustment. Stainless-steel case. Can be used for solids, liquids, or gases. Pocket clip and protective sheath.

SERVICEFIRST ITEM NO.	MFG. NO.	DESCRIPTION	PRICE
THR00030	8966	-40° To +160° F, 2° Increments, 1" Dial	
THR00031	8967	0° To +220° F, 2° Increments, 1" Dial	
THR00032	13913	25° To 125° F, 1° Increments, 1" Dial	
THR00033	13914	50° To 550° F, 5° Increments, 1" Dial	
THR00034	13915	-40° To 160° F, 2° Increments, 1¾" Dial	
THR00035	13916	0° To 220° F, 2° Increments, 1¾" Dial	
THR00036	13917	25° To 125° F, 1° Increments, 1¾" Dial	
THR00037	13918	-40° To 160° F, -40° To 70° C, 1¾" Dial	
THR00038	13919	0° To 220° F, -10° To 100° C, 1¾" Dial	

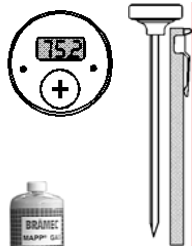

BRAMEC DIGITAL THERMOMETER

Resolution: 0.1°F. Accuracy: ±0.1°F. 1¼" plastic dial. Pocket clip case. 5" stainless-steel stem. CAUTION: Do not put inside of an oven.

SERVICEFIRST ITEM NO.	MFG. NO.	DESCRIPTION	PRICE
THR00029	17535	Digital Thermometer (-58° To 302°F)	
THR00028	17383	[393] Battery For Digital Thermometer	



PROPANE AND MAPP GAS

SERVICEFIRST ITEM NO.	MFG. NO.	DESCRIPTION	PRICE
CYL00190	1201	Propane, 14.1 oz Cylinder	
CYL00191	1202	Mapp Gas, 16 oz Cylinder	

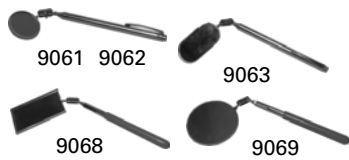

EXTEND-A-MIRROR™

Telescopic to 19" (9061, 9062, 9063) or to 15" (9068, 9069). Made of durable chrome-plated brass with a pocket clip. Features a double ball joint with a nylon-insert locking nut for 360° viewing without mirror movement due to a loose joint.

SERVICEFIRST ITEM NO.	MFG. NO.	DESCRIPTION	PRICE
TOL00582	9061	7/8" Round Mirror (Carded)	
TOL00583	9062	1¼" Round Mirror (Carded)	
TOL00584	9063	1" x 2" Oval Mirror (Carded)	
TOL00585	9068	2 1/8" x 3 1/2" Mirror (Carded)	
TOL00586	9069	3¼" Mirror (Carded)	



EXTEND-A-MATCH™

Packaged in attractive skin-pack. Retracts to 5" long and can be carried in shirt pocket. Made of durable chrome-plated brass. Match can be quickly inserted in the spring loaded jaws.

SERVICEFIRST ITEM NO.	MFG. NO.	DESCRIPTION	PRICE
TOL00590	0170	Extend-A-Match	



EXTEND-A-MAGNET™

Telescopes into 18" and retracts to 6" with pocket clip. Can reach in far tight spots. Strong magnet. Durable chrome-plated brass body.

SERVICEFIRST ITEM NO.	MFG. NO.	DESCRIPTION	PRICE
TOL00587	9060	Extend-A-Magnet (Carded)	



HI-POWER EXTEND-A-MAGNET™

Neodymium-iron-boron extra-high-flux magnet for greater pick up. Picks up to 3½ lbs. Super-adjustable telescoping action. Bright chrome-plated brass handle. Extends from 5 7/8" to 25 9/16".

SERVICEFIRST ITEM NO.	MFG. NO.	DESCRIPTION	PRICE
TOL00591	18109	Hi-Power Extend-A-Magnet	



FLEXIBLE SPRING CLAW

Grasps hot machine utensils, dropped machine parts, tools, etc.; 23½" long. Press plunger and four spring-steel claws open wide; release plunger and claws retract.

SERVICEFIRST ITEM NO.	MFG. NO.	DESCRIPTION	PRICE
TOL00588	18111	Flexible Spring Claw	



FLEXIBLE ON/OFF MAGNETIC RETRIEVER

Flexible for snaking through difficult areas. Picks up to 1½ lbs. Made In U.S.A. Simply push plunger to activate magnet and release plunger to deactivate. 22" long.

SERVICEFIRST ITEM NO.	MFG. NO.	DESCRIPTION	PRICE
TOL00592	18113	Flexible On/Off Magnetic Retriever	

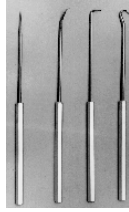

FOUR PIECE HOOK AND PICK SET

Made of high carbon polished steel. Each set includes: straight pick, complex pick, 90° pick, and a hook pick. Ideal for separating wires, removing "O" rings, retrieving washers and loose parts.

SERVICEFIRST ITEM NO.	MFG. NO.	DESCRIPTION	PRICE
TOL00589	14066	Four Piece Hook and Pick Set	

DOUBLE-POINTED SCRIBER

Straight and 90° angle points for marking in awkward places. 8½" long. Heat-treated, bright-polished, high-carbon needle points. Knurled aluminum handle gives sure grip.

SERVICEFIRST ITEM NO.	MFG. NO.	DESCRIPTION	PRICE
TOL00593	18110	Double Pointed Scriber	



AC SENSORS

UL listed. Senses voltage through insulation. No contact with conductor wire required. Tip glows bright red in presence of AC voltage. Batteries included.

SERVICEFIRST ITEM NO.	MFG. NO.	DESCRIPTION	PRICE
TOL00595	14951	AC Sensor: 110 - 600 Volts AC	

HEAVY-DUTY TEST LEADS

Point-of-purchase display packaging. Red and black test lead in each pack. 18 gallon 90°C EPR rubber insulation. Soldered connections. Flexible down to -30°C.

SERVICEFIRST ITEM NO.	MFG. NO.	DESCRIPTION	PRICE
TOL00597	13807	36" Test Leads (Pair)	



GB CIRCUIT ALERT™ NON-CONTACT VOLTAGE TESTER

Tests from 50–600 volts AC. Audible (beeping) and visual (flashing) indicators signal presence of AC voltage. Quickly locates hot and neutral terminal in any receptacle. Non-contact insulated tip allows for safe troubleshooting of high-voltage circuits. Built-in "safe-test" feature indicates that test and batteries are operating properly. Compact design fits in shirt pocket.

SERVICEFIRST ITEM NO.	MFG. NO.	DESCRIPTION	PRICE
TOL01293	18215	Circuit Alert Non-Contact Voltage Tester	



FISH TAPE

Nylon safety band prevents tape pop-out. Reel made of shatterproof Cycholac.

SERVICEFIRST ITEM NO.	MFG. NO.	DESCRIPTION	PRICE
TOL00607	18498	50' Fish Tape	
TOL00608	13933	100' Fish Tape	

THINWALL CONDUIT BENDER

Cut bending time in half with built in acrylic levels. High strength aluminum alloy.

SERVICEFIRST ITEM NO.	MFG. NO.	DESCRIPTION	PRICE
TOL00609	13934	½" Thinwall Bender	
TOL00610	13935	¾" Thinwall Bender	

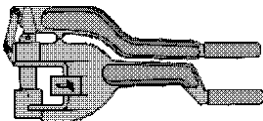

STUD PUNCH

Lightweight, high-strength, aluminum casting. Cushioned grips for easy handling. For metal studs up to 20 gauge in thickness. Case-hardened for longer life. Adjustable for a center hole in either 2" x 4" or 2" x 6." Punches with 3" minimum spacing between studs. Standard 1⅜" (1" KO) diameter holes.

SERVICEFIRST ITEM NO.	MFG. NO.	DESCRIPTION	PRICE
TOL00611	17888	Stud Punch (1" KO)	

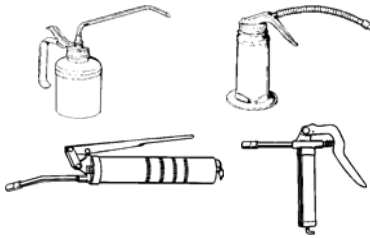

OIL CANS, GREASE GUNS AND ACCESSORIES

SERVICEFIRST ITEM NO.	MFG. NO.	DESCRIPTION	PRICE
TOL00622	14141	[50-337] Pint Oiler With 9" Flexible Spout	
TOL00623	14142	[50-340] Pint Oiler With 9" Rigid Spout	
TOL00624	14143	[50-515] 6 oz Oiler With 6" Rigid Spout	
TOL00625	14144	[50-516] 6 oz Oiler With 6" Flexible Spout	
TOL00626	14145	[30-445] 14 oz Heavy Duty Grease Gun	
TOL00627	14146	[30-132] 3.5 oz Mini Grease Gun	
TOL00628	14149	[10-212] 12" Heavy Duty Flexible Grease Hose	
TOL00629	14150	[10-219] 18" Heavy Duty Flexible Grease Hose	
TOL00630	17118	[10-236] 36" Heavy Duty Grease Hose	
TOL00631	14151	[05-031] Standard Grease Gun Coupler	
TOL00632	14152	[11-950] Grease Fitting Assortment (50 per pack)	
TOL00633	14153	[11-953] Grease Fitting Assortment (100 per pack)	

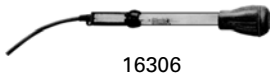

16306

ANTI-FREEZE TESTERS

Extra long for greater reach. Compensates for all temperature variations.

SERVICEFIRST ITEM NO.	MFG. NO.	DESCRIPTION	PRICE
TOL01536	19765	[70-055] Propylene Glycol Anti-Freeze Tester	
TOL01439	19764	[70-057] Ethylene Glycol Anti-Freeze Tester	



FUNNELS

16307 lightweight, general-purpose funnel. 16308 heavy-duty, galvanized-steel construction and has a 15" flexible tube with a safety strainer screen.

SERVICEFIRST ITEM NO.	MFG. NO.	DESCRIPTION	PRICE
TOL00636	16307	[75-001] 1 qt Utility Funnel	
TOL00637	16308	[75-007] 1 qt Utility Funnel with 15" tube	

Saws and Knives



ROCKEATER™ KEYHOLE SAW

Super-sharp punching point and extra-stiff blade punching power. Extremely sharp two-cutting-edge teeth designed to cut both directions. Knife-edged point for scoring sheetrock. High-quality carbon steel for long-lasting sharpness. Durable high-impact ABS plastic handle. Contoured handle for strong grip and textured to prevent slippage.

SERVICEFIRST ITEM NO.	MFG. NO.	DESCRIPTION	PRICE
TOL01294	18476	[10-2206] Rockeater Keyhole Saw	
TOL01295	18477	[90-5300] Heavy-Duty Leather Sheath	



PLASTIC PIPE SAW

Clean and fast cutting of PVC, ABS-Acrylic Board and other plastic materials. No burring. Diamond cut 3 cutting edge teeth. Handle made of high-impact ABS plastic. Pull to cut method makes sawing faster, cleaner, easier, and safe (no buckling, binding). Very flexible thin blade to achieve a narrower kerf and fast cut. Electric impulse hardened.

SERVICEFIRST ITEM NO.	MFG. NO.	DESCRIPTION	PRICE
TOL01296	18478	[10-2201] Plastic Pipe Saw	



PULLSAW® 12" CARPENTRY SAW

Great for general carpentry work, particle board, plywood / wallboard, PVC and ABS (thick wall), and treated material. High-quality spring-carbon steel. Cuts rip and across. Diamond cut three cutting-edge teeth. Electric impulse hardened. Durable high-impact ABS plastic handle. Safe—no binding or buckling. Able to do undercut.

SERVICEFIRST ITEM NO.	MFG. NO.	DESCRIPTION	PRICE
TOL01297	18479	[10-2312] Pullsaw 12" Carpentry Saw	



ELECTRICIAN'S KNIFE

Useful at the job site, shop, or home. Comes with convenient carrying shackle. Blades made of high-carbon steel for a sharp edge and long life.

SERVICEFIRST ITEM NO.	MFG. NO.	DESCRIPTION	PRICE
TOL00612	8978	Two Blade Model, 3¾" Long	
TOL00613	8979	Three Blade Model, 3¾" Long	

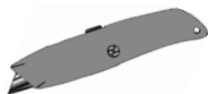

HI-VISIBILITY RETRACTABLE UTILITY KNIFE

Hi-visibility "neon orange." Rugged sturdy handle. Safety lip. Point-of-purchase packaging.

SERVICEFIRST ITEM NO.	MFG. NO.	DESCRIPTION	PRICE
TOL01301	18534	Hi-Visibility Retractable Utility Knife	



RETRACTABLE UTILITY KNIFE

Rugged sturdy handle. Safety lip. Point-of-purchase packaging.

SERVICEFIRST ITEM NO.	MFG. NO.	DESCRIPTION	PRICE
TOL00614	14000	Retractable Utility Knife With Five Blades Included	

UTILITY KNIFE BLADES

Point-of-purchase packaging. Blade thickness: .025.

SERVICEFIRST ITEM NO.	MFG. NO.	DESCRIPTION	PRICE
TOL00616	14002	Utility Knife Blades (5/Card)	
TOL00617	14003	Utility Knife Blade Dispenser With 100 Blades	
TOL00618	14004	Hook Blades For 14000 (5/Card)	
TOL01302	18535	Round Corner Utility Knife Blades (5/Card)	

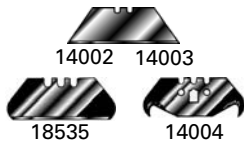

CARTON CUTTER

Point-of-purchase packaging.

SERVICEFIRST ITEM NO.	MFG. NO.	DESCRIPTION	PRICE
TOL01303	18536	Carton Cutter With Six Blades	



SAFETY SCRAPER

All metal. Point-of-purchase packaging.

SERVICEFIRST ITEM NO.	MFG. NO.	DESCRIPTION	PRICE
TOL01304	18537	Safety Scraper With Five Blades	



DEBURRING TOOL FOR COPPER AND PLASTIC

Fast, easy way to deburr and smooth inside of copper or plastic tubing 1/4" and larger. Free-rotating hardened-steel blades. Blade shape insures clean, accurate cut. Just spin blade around tube. Made in the U.S.A.

SERVICEFIRST ITEM NO.	MFG. NO.	DESCRIPTION	PRICE
TOL01252	0180	Deburring Tool	



LI'L NIPPER™

Cuts all sizes up to 1/4" polyethylene, PVC, ABS, and rubber hose. Cutters are light and can be handily carried in the back pocket or tool pouch. Strong nylon handle with replaceable blades. Cutters do not distort pipe.

SERVICEFIRST ITEM NO.	MFG. NO.	DESCRIPTION	PRICE
TOL00620	0125	Li'l Nipper	
TOL00621	0127	Two Replacement Blades	



BIG NIPPER™

Cuts hose and tubing up to 2 1/2" I.D., PE. up to 1 1/2" I.D. and PVC up to 1 1/2" I.D. Excellent for cutting tubing insulation. Replaceable stainless-steel blade. Clean cut—no burrs or sawdust.

SERVICEFIRST ITEM NO.	MFG. NO.	DESCRIPTION	PRICE
TOL00634	16368	Big Nipper	
TOL00635	16369	Two Replacement Blades	



PUTTY KNIVES AND SCRAPERS

Nail-set plastic handle. Full-tang, carbon-steel, mirror-finish blade. Point-of-purchase packaging.

SERVICEFIRST ITEM NO.	MFG. NO.	DESCRIPTION	PRICE
TOL01307	18542	3" Flex Scraper	



5-IN-ONE TOOL (BURN-OFF SCRAPER)

Point-of-purchase packaging. Sharp blade scraper. Spreader. Putty remover. Sharp point opens and cleans cracks. 1/2" round cut-out cleans paint rollers.

SERVICEFIRST ITEM NO.	MFG. NO.	DESCRIPTION	PRICE
TOL01308	18543	Five-In-One-Tool	



Tool Holders

PLANO 15" TOOLBOX

Lift-out tray can be carried separately. Solid brass hardware. Handy, compact size. Rustproof protection. Holds full-size hammers. Rugged, rustproof red plastic. Tools not included.

SERVICEFIRST ITEM NO.	MFG. NO.	DESCRIPTION	PRICE
TOL01275	13204	[303] 15 ³ / ₈ " × 7 ³ / ₄ " × 5 ¹ / ₄ "	

PLANO 21" TOOLBOX

BOX01505	20037	Box; tool with ServiceFirst logo, Plano 21" with lift-out tray, 2500-square-inch capacity	
----------	-------	---	--

BUCKET BOSS® 35 BUCKET TOOL CARRIER

Rugged, water resistant 600 denier fabric. Interior loop keeps hammer in place and accessible. Flapped security pocket. Big interior pockets. Tape-measure pocket allows quick access. Handy loop dispenses tape. Twenty-seven outside pockets, eight inside pockets.



SERVICEFIRST ITEM NO.	MFG. NO.	DESCRIPTION	PRICE
TOL00645	18737	[01035] Boss 35 polyester tool carrier	

BUCKET BOSS® 45 BUCKET TOOL CARRIER

Rugged Boss®Tex ripstop fabric. Built-in drill holster with drill-bit pockets. Interior loop keeps hammer in place and accessible. Deep interior pockets. Handy loop dispenses tape. Elastic screw-bit organizer. Flapped security pocket. Thirty-six outside pockets. Nine inside pockets. Bucket and tools not included.



SERVICEFIRST ITEM NO.	MFG. NO.	DESCRIPTION	PRICE
TOL01309	18739	[01045] Bucket Boss 45	

BUCKET BOSS® 56 BUCKET TOOL CARRIER

Built-in drill holster with drill-bit pockets. Rugged Boss®Tex ripstop fabric with Super Boss®Tex ballistic fabric reinforcement. Handy loop dispenses tape. Two tiers of deep interior pockets. Flapped security pocket. Elastic screw-bit organizer. Two pockets for screw bits and small items. Interior loop keeps hammer in place and accessible. Thirty-eight outside pockets, eighteen inside pockets. Bucket and tools not included.



SERVICEFIRST ITEM NO.	MFG. NO.	DESCRIPTION	PRICE
TOL01310	18740	[01056] Bucket Boss 56	

STACKER™ POCKETS TOOL CARRIER

Great with stackers and seat. Twenty-three pockets. 600 D Poly (safety yellow). Bar-tacked seams.



SERVICEFIRST ITEM NO.	MFG. NO.	DESCRIPTION	PRICE
TOL00644	16262	[03061] Stacker Pockets Tool Carrier Bucket Stacker®	

BUCKET STACKER

Four compartments. Stacks four deep in any five-gallon bucket. Yellow color. Pencil holder, drill bit sizer, and 4" measuring rule.

SERVICEFIRST ITEM NO.	MFG. NO.	DESCRIPTION	PRICE
TOL00650	16677	[15051] Bucket Stacker	

SUPER STACKER™

Organize small parts. 44% larger than original stacker. Stacks three deep in any five-gallon bucket. Nests with itself and with original stacker. Drill bit sizer, pencil holder, and 4" measuring rule. Parts not included.



SERVICEFIRST ITEM NO.	MFG. NO.	DESCRIPTION	PRICE
TOL01314	18745	[15054] Super Stacker	

BUCKET SEAT

Air cushioned. Fits any standard 3.5 to 7 gallon bucket. Textured non-slip top. Constructed of recycled materials. Made in U.S.A.



SERVICEFIRST ITEM NO.	MFG. NO.	DESCRIPTION	PRICE
TOL00647	16265	[10010] Bucket Seat	

5 GALLON BUCKET

HDPE plastic. Extra-sturdy handle.



SERVICEFIRST ITEM NO.	MFG. NO.	DESCRIPTION	PRICE
TOL00651	16302	5 gal Bucket	



PRO SUPER GATEMOUTH™ TOOL BAG

Cavernous main compartment—20"L x 12"W x 14"H. Rugged Boss® Tex ripstop fabric with SuperBoss® Tex ballistic reinforcement on the side and bottom. Handy outside loop dispenses tape or keeps keys handy. 39 exterior pockets and 10 interior pockets organize your tools. Inside end pockets for plastic parts cases or other bulky items. Outside elastic straps for quick access to a level or favorite long-handled tool. Elastic end pockets are great for gloves and hats. Rigid bottom padded to protect tools. Beefy shoulder strap for heavy loads. Tools not included.

SERVICEFIRST ITEM NO.	MFG. NO.	DESCRIPTION	PRICE
TOL01312	18742	[06067] Pro Super Gatemouth Tool Bag	



PRO GATEMOUTH™ TOOL BAG

Larger size with a wider opening for easier access to the inside. Rugged Boss® Tex ripstop fabric with SuperBoss® Tex ballistic reinforcement on the side and bottom. Outside elastic straps for quick access to a level or favorite long-handled tool. Exterior loop dispenses tape or keeps keys handy. Rigid bottom padded to protect tools. Elastic end pockets are great for gloves or hats. Beefy shoulder strap for heavy loads. Inside size: 18"L x 10"W x 12"H. Tools not included.

SERVICEFIRST ITEM NO.	MFG. NO.	DESCRIPTION	PRICE
TOL01313	18743	[06066] Pro Gatemouth Tool Bag	



GATEMOUTH™ TOOL BAG

Super-wide opening. 600 D poly. Padded web handles. Adjustable shoulder strap. Padded sides. Rigid bottom. 17"L x 9"W x 12"H. Tools not included.

SERVICEFIRST ITEM NO.	MFG. NO.	DESCRIPTION	PRICE
HLD00233	18233	[06004] Gatemouth Tool Bag	



GATEMOUTH™ JR TOOL BAG

Super-wide opening. 600 D poly. Double web handles. Twenty-three pockets. Padded sides and bottom. 13"L x 9"W x 8"H. Tools not included.

SERVICEFIRST ITEM NO.	MFG. NO.	DESCRIPTION	PRICE
HLD00234	18234	[06007] Gatemouth Jr Tool Bag	



CONTRACTOR'S RIG™ TOOL BELT

Rugged Ansor-tex nylon construction. 30 pockets. Fully padded, generously sized pouches. Comfortable, padded adjustable belt with reinforced spine prevents crushing under load. Center buckle fully adjusts to fit waists 28 to 52". Tools not included.

SERVICEFIRST ITEM NO.	MFG. NO.	DESCRIPTION	PRICE
TOL01315	18748	[55034] Contractor's Rig Tool Belt	



BUILDER'S RIG™ TOOL BELT

Rugged Ansor-tex nylon construction. 18 pockets plus tape measure pouch. Right and left metal hammer loops, also for hammer tackers. Generously pleated pocket to hold plenty of nails securely. Padded foam belt with integral spine prevents crushing. Center buckle fully adjusts to fit waists 28" to 52". Tools not included.

SERVICEFIRST ITEM NO.	MFG. NO.	DESCRIPTION	PRICE
TOL01316	18749	[55033] Builder's Rig Tool Belt	



DRILL HOLSTER

Retention strap to hold drill in place. Multiple pockets to keep drill and screw bits handy. Padded extension, leg stays protected from the drill's sharp end. Made of super-tough Ansor-tex nylon. Drill not included.

SERVICEFIRST ITEM NO.	MFG. NO.	DESCRIPTION	PRICE
HLD00235	18750	[54006] Drill Holster	

Drill Bits



SAWTOOTH DRILL BITS

SERVICEFIRST ITEM NO.	MFG. NO.	DESCRIPTION	PRICE
TOL00684	15110	1 ³ / ₈ "	
TOL00685	15111	1 ¹ / ₂ "	
TOL00686	15112	1 ³ / ₄ "	
TOL00687	15113	2 ¹ / ₈ "	
TOL00688	15114	2 ⁹ / ₁₆ "	
TOL00689	15115	3 ⁵ / ₈ "	
TOL00690	15116	4 ⁵ / ₈ "	
TOL00691	15147	Pilot Bit for #15110 - 15111	
TOL00692	15148	Pilot Bit for #15112 - 15114	
TOL00693	15149	Pilot Bit for #15115 - 15116	

JOBBER DRILL SETS

Fits any standard 3.5 to 7 gallon bucket. 1" closed cell EVA foam with a durable nylon laminated cover. Smooth, quiet, swiveling action. Bucket not included.

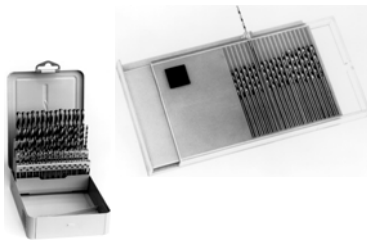

SERVICEFIRST ITEM NO.	MFG. NO.	DESCRIPTION	PRICE
KIT06240	13340	13 piece: 1/16" To 1/4" x 1/64"	
KIT06241	13341	15 piece: 1/16" To 1/2" x 1/32"	
KIT06242	13342	29 piece: 1/16" To 1/2" x 1/64"	
KIT06243	13343	60 piece wire gauge sizes 1 to 60	
KIT06246	13956	20 piece Orifice Drill Set: sizes 61 to 80	

UNIBIT®

Have an exclusive single radial concave flute. Use for copper, steel, aluminum, and other thin materials. Allows perfectly round drilled holes in thin material. Made of industrial-grade, high-speed moly-steel. Heat treated to insure maximum strength and long life.



SERVICEFIRST ITEM NO.	MFG. NO.	DESCRIPTION	PRICE
TOL01253	13093	#1 Self-starting, drills 1/8" - 1/2" (1)	
TOL01254	13095	#3 Self-starting, drills 1/4" - 3/4" (1)	
TOL01255	13096	#4 Self-starting, drills 3/16" - 7/8" (1)	

JOBBER LENGTH DRILL BITS

Fractional sizes. Black nitride finish. 118° conventional point. Point-of-purchase packaging.

SERVICEFIRST ITEM NO.	MFG. NO.	DESCRIPTION	PRICE
TOL01256	13234	1/8" (.1250) x 2 ⁷ / ₈ " (3 per pack)	
TOL01257	13238	3/16" (.1875) x 3 ¹ / ₂ " (2 per pack)	
TOL01258	13242	1/4" (.2500) x 4" (1 per pack)	

DOUBLE ENDED DRILL BITS

Fractional sizes. Designed not to wander. 135° split point with black nitride finish.

SERVICEFIRST ITEM NO.	MFG. NO.	DESCRIPTION	PRICE
TOL01259	13345	1/8" (.1250) x 2" display pack (10 per pack)	
TOL01260	13351	#30 (.1285) x 2" display pack (10 per pack)	
TOL01261	13350	1/4" (.2500) x 2 ¹ / ₂ " display pack (10 per pack)	

SPADE TYPE WOOD BITS AND BIT EXTENSION

Forged one-piece construction. Point-of-purchase packaging. Heat-treated full length for overall strength.



SERVICEFIRST ITEM NO.	MFG. NO.	DESCRIPTION	PRICE
TOL00666	13408	5/8" (1/4") x 6" (1 per pack)	
TOL00668	13410	3/4" (1/4") x 6" (1 per pack)	
TOL00670	13412	7/8" (1/4") x 6" (1 per pack)	
TOL00672	13414	1" (1/4") x 6" (1 per pack)	
TOL00674	13416	1 ¹ / ₄ " (1/4") x 6" (1 per pack)	
TOL00676	13418	1 ¹ / ₂ " (1/4") x 6" (1 per pack)	
TOL01262	13421	12" Wood Bit Extension	

MASONRY DRILL BITS

For use with rotary or percussion drills. 120° brazed carbide tip. For drilling brick, concrete, granite, etc.



SERVICEFIRST ITEM NO.	MFG. NO.	DESCRIPTION	PRICE
TOL01263	13424	1/4" (1/4") x 4" (1 per pack)	
TOL01264	13425	1/4" (1/4") x 6" (1 per pack)	
TOL01265	13427	3/8" (3/8") x 6" (1 per pack)	

SOG Tools



SOG POWERLOCK TOOL

Pivoting handle covers increase comfort and allow more pressure to be exerted on those tough jobs. 4.6" closed; 7" open; 9.5 oz weight. Dual mounting molded pouch. Compound leverage. Stainless steel. Includes plier/gripper, wire cutter, crimper, 1/2 serrated blade, small/medium/large flat screwdrivers, Phillips screwdriver, a three-sided file, can/bottle opener, 1/4" drive, wood saw, rulers, lanyard loop, and scissors. Point-of-purchase display packaging. Made in the U.S.A.

SERVICEFIRST ITEM NO.	MFG. NO.	DESCRIPTION	PRICE
TOL01346	19075	[S60] PowerLock Tool	



SOG POCKET POWERPLIER

Light and sleek needle-nose plier head. 4" closed; 6" open; 5.3 oz weight. Heavy-duty leather sheath. Compound leverage. Stainless steel. Includes plier/gripper, wire cutter, 1/2 serrated blade, small/large flat screwdrivers, Phillips screwdriver, a three-sided file, can/bottle opener, rulers, and lanyard loop. Point-of-purchase display packaging. Made in the U.S.A.

SERVICEFIRST ITEM NO.	MFG. NO.	DESCRIPTION	PRICE
TOL01347	19076	[S44] Pocket PowerPlier	



SOG POWERPLIER

Standard needle-nose plier. 4.25" closed; 6.75" open; 8.3 oz weight. Heavy-duty leather pouch. Compound leverage. Stainless steel. Includes plier/gripper, wire cutter, crimper, 1/2 serrated blade, small/med/large flat screwdrivers, Phillips screwdriver, a three-sided file, can/bottle opener, awl, 1/4" drive, wood saw, rulers, and lanyard loop. Point-of-purchase display packaging. Made in the U.S.A.

SERVICEFIRST ITEM NO.	MFG. NO.	DESCRIPTION	PRICE
TOL01348	19077	[S65] PowerPlier	



SOG PARATOOL

Angled plier head capability (140°-180°). Smooth comfort-grip handles. 4.3" closed; 6.4" open; 7 oz weight. Dual mounting nylon sheath. Stainless steel. Includes plier/gripper, wire cutter, knife blade, serrated blade, small/med/large flat screwdrivers, phillips screwdriver, a three-sided file, can/bottle opener, awl, rulers, and lanyard loop. Point-of-purchase display packaging.

SERVICEFIRST ITEM NO.	MFG. NO.	DESCRIPTION	PRICE
TOL01349	19078	[S31] Paratool	



SOG CROSSCUT TOOL

Features 1.3" cutting scissors, full-size tweezers, small and medium screwdrivers, bottle opener, nail file/cleaner, pick, rulers, and lanyard ring. Point-of-purchase display packaging. 2.5" closed; 4" open; 1.7 oz weight. Black vinyl pouch. Compound leverage. Stainless steel.

SERVICEFIRST ITEM NO.	MFG. NO.	DESCRIPTION	PRICE
TOL01350	19079	[CC50] CrossCut Tool	



SOG CROSSGRIP TOOL

Features plier/gripper/wire cutter, full-size tweezers, small and medium screwdrivers, bottle opener, nail file/cleaner, Phillips screwdriver, rulers, and lanyard ring. Point-of-purchase display packaging. 2.5" closed; 3.6" open; 2 oz weight. Black vinyl pouch. Compound leverage. Stainless steel.

SERVICEFIRST ITEM NO.	MFG. NO.	DESCRIPTION	PRICE
TOL01351	19080	[CG55] CrossGrip Tool	



SOG AUTOCLIP SERIES KNIVES

Lightweight. Adjustable-tension pocket clips. Thumb slot for easy one-handed opening. Zytel handles feature a cleverly woven texture for a secure, no-slip grip. Point-of-purchase display packaging.

SERVICEFIRST ITEM NO.	MFG. NO.	DESCRIPTION	PRICE
TOL01352	19081	[S36] 3.6" Blade AutoClip Knife; 2.6 oz	
TOL01353	19082	[S36S] 3.6" Serrated Blade AutoClip; 2.6 oz	
TOL01354	19083	[S39] 2.9" Blade Mini AutoClip Knife; 1.5 oz	
TOL01355	19084	[S39] 2.9" Serrated Blade Mini AutoClip; 1.5 oz	
TOL01356	19085	[S40] 2" Blade E-Clip Knife; .7 oz	
TOL01357	19086	[S40S] 2" Serrated Blade E-Clip; .7 oz	



SOG AIRSOG KNIFE

Thumb stud enables fast one-handed opening. Zytel glass-reinforced handles provide all-weather durability. Point-of-purchase display packaging. 3.25" x .125" blade; 7.2" overall. Weighs only 2.2 oz. Lockback blade. Nylon pouch.

SERVICEFIRST ITEM NO.	MFG. NO.	DESCRIPTION	PRICE
TOL01358	19087	[S16] AirSog Knife	



SOG MICRODOT KNIFE

Thumb stud enables fast one-handed opening. Zytel glass-reinforced handles provide all-weather durability. Point-of-purchase display packaging. 2" x .0.75" blade; 4.5" overall. Weighs only 1 oz. Lockback blade. Nylon pouch.

SERVICEFIRST ITEM NO.	MFG. NO.	DESCRIPTION	PRICE
TOL01359	19088	[S29] Microdot Knife	



SOG MAGNADOT KNIFE

Thumb stud enables fast one-handed opening. Zytel glass-reinforced handles provide all-weather durability. Point-of-purchase display packaging. 3.6" x .160" blade; 8.25" overall. Weighs 4.5 oz. Lockback blade. Nylon pouch.

SERVICEFIRST ITEM NO.	MFG. NO.	DESCRIPTION	PRICE
TOL01360	19089	[S30S] Serrated Magnadot Knife	



SOG SOGWINDER-I KNIFE

Ambidextrous thumb studs for one-handed opening. Kraton aggressive checkered handles. 2.75" x .160" blade; 6.5" overall. Weighs 3.5 oz. Bowie blade. Point-of-purchase display packaging.

SERVICEFIRST ITEM NO.	MFG. NO.	DESCRIPTION	PRICE
TOL01361	19090	[S11] Sogwinder-I Knife	



SOG SOGWINDER-II KNIFE

Ambidextrous thumb studs for one-handed opening. Kraton aggressive checkered handles. Dual mounting nylon pouch. 3.75" x .2" blade; 8.25" overall. Weighs 8 oz. Bowie blade. Point-of-purchase display packaging.

SERVICEFIRST ITEM NO.	MFG. NO.	DESCRIPTION	PRICE
TOL01362	19091	[S9] Sogwinder-II Knife	



SOG PENTAGON ELITE KNIFE

Checkered liner lock release. Reversible military-style clip. Ambidextrous slotted thumb studs. Machine screw construction. Low-reflective, beadblasted blade and clip. Shark-tooth tip increases point strength. 3.9" x .135" blade; 8.6" overall. Weighs only 3.3 oz. Point-of-purchase display packaging.

SERVICEFIRST ITEM NO.	MFG. NO.	DESCRIPTION	PRICE
TOL01363	19092	[PE14] Pentagon Elite Knife	



SOG NORTHWEST RANGER KNIFE

Elongated clip point blade. Flat ground bevels. Nylon sheath. 5" x .160" blade; 9.75" overall. Weighs 6.5 oz. Point-of-purchase display packaging.

SERVICEFIRST ITEM NO.	MFG. NO.	DESCRIPTION	PRICE
TOL01364	19093	[S24] Northwest Ranger Knife	



SOG SEAL PUP KNIFE

Mini version of the official Navy SEAL knife. Zytel glass-reinforced handle. Powder coat finished blade. Point-of-purchase display packaging. Kydex sheath. 4.75" x .160" blade. Weighs 5 oz.

SERVICEFIRST ITEM NO.	MFG. NO.	DESCRIPTION	PRICE
TOL01365	19094	[M37] Seal Pup Knife	

KNIFE SOG SEAL KNIFE 2000

The official Navy SEAL knife. Zytel glass-reinforced handle. Powder coat finished blade. Point-of-purchase display packaging. Kydex sheath. 7" x .250" blade. Weighs 12.8 oz.

SERVICEFIRST ITEM NO.	MFG. NO.	DESCRIPTION	PRICE
TOL01366	19095	[S37] Seal Knife 2000	

Welding and Brazing Products

HIGH-SILVER BRAZING ALLOYS BY LUCAS-MILHAUPT

Cadmium-free brazing alloy. For joining ferrous and nonferrous materials. Package: 1 Troy ounce.

SERVICEFIRST ITEM NO.	MFG. NO.	DESCRIPTION	PRICE
ALY00010	98070	BRAZE 505, 50% Ag, 1/16" diameter	
ALY00013	98000	BRAZE 450, 45% Ag, 1/16" diameter	
ROD00939	98110	BRAZE 505, 50% Ag, flux-coated rods, 4 oz tube	

BRAZING FLUX BY LUCAS-MILHAUPT

General-purpose brazing flux. Recommended where fluxing is required as part of the brazing operation. For use in brazing both ferrous and nonferrous metals and alloys.

SERVICEFIRST ITEM NO.	MFG. NO.	DESCRIPTION	PRICE
FLX00003	97030	Handy Flux, white, 7 oz jar with brush cap	

COPPER BRAZING ALLOYS BY LUCAS-MILHAUPT

Allows the joining of copper to copper without a flux-based alloy (brass and bronze) with a flux. Package: 1 lb plastic tube.

SERVICEFIRST ITEM NO.	MFG. NO.	DESCRIPTION	PRICE
ALY00001	95150	Sil-Fos 15, 15% Ag, 125" x .05" x 20"	
ALY00005	95060	Sil-Fos 5, 5% Ag, 125" x .05" x 20"	

SILVER-BEARING SOLDERS BY LUCAS-MILHAUPT

Silver-bearing, lead-free soft solders. High strength, general-purpose solders. Higher strength than tin/lead solders and safe for potable water systems.

SERVICEFIRST ITEM NO.	MFG. NO.	DESCRIPTION	PRICE
SLD00002	96010	Clean 'N Brite 6, 94Sn, 6 Ag, 1/8" dia. x 1 lb spool	

SOLDER FLUXES BY LUCAS-MILHAUPT

SERVICEFIRST ITEM NO.	MFG. NO.	DESCRIPTION	PRICE
FLX00001	97000	TEC Liquid Flux, 4 oz squeeze bottle	
FLX00002	97020	Clean 'N Brite Paste Flux, 4 oz jar with brush cap	

BRAZING SUPPLIES BY WOLVERINE JOINING TECHNOLOGIES

SERVICEFIRST ITEM NO.	MFG. NO.	DESCRIPTION	PRICE
ALY00095	31090	Silvaloy 15	
ALY00096	31089	Silvaloy 5	
ALY00097	57302	Silvaloy A45	
ALY00098	57573	Silvaloy A50N	
ALY00099	31091	Silvaloy 6	
ALY00100	57303	Silvaloy A45	
ALY00101	30492	Silvaloy 15	
ALY00102	57304	Silvaloy A45	
ALY00103	57305	Silvaloy A56T	
ALY00104	57575	Silvaloy A50N	
ALY00105	57311	Silvaloy 45	
ALY00106	57713	Silvaloy A40T	
ALY00107	59959	Silvaloy A45T	
ALY00108	59200	Silvaloy A45T	
ALY00109	57306	Silvaloy A56T	
ALY00110	57715	Silvaloy A40T	
ALY00111	59201	Silvaloy A45T	
ALY00112	30947	Silvaloy 6F	
ALY00113	57312	Silvaloy 45	
ROD01132	30092	Silvaloy A56T	
ROD01133	31028	Silvaloy A40L	

FLUXES BY WOLVERINE JOINING TECHNOLOGIES

SERVICEFIRST ITEM NO.	MFG. NO.	DESCRIPTION	PRICE
FLX00020	75014	Ultra Flux	
FLX00021	75079	Silvabrite 100 Flux	
FLX00022	75002	Wolverine Soldering Flux	
FLX00023	75012	Wolverine Ultra Flux	
FLX00024	75005	Wolverine Soldering Flux	

SOLDERING SUPPLIES BY WOLVERINE JOINING TECHNOLOGIES

SERVICEFIRST ITEM NO.	MFG. NO.	DESCRIPTION	PRICE
SLD00023	53113	Silvabrite S	
SLD00024	57263	Wolverine 95/5	
SLD00025	56761	Silvabrite 100	
SLD00026	56619	Silvabrite	
SLD00027	53137	Wolverine 50/50	
SLD00028	58463	Wolverine 50/50 Rosin Core	
SLD00029	58464	Wolverine 50/50 Acid Core	
KIT07724	30944	Aluminum Soldering Kit	

QUICKBRAZE II KITS BY SMITH EQUIPMENT

Hi-flow torch. Heats entire work surface simultaneously with 100% flame wrap from Smith's new "C" flame tips. More uniform and smoother brazing results from even heat distribution around the joint. Small, lightweight, and very powerful. Tips supplied braze to 1/8".

SERVICEFIRST ITEM NO.	MFG. NO.	DESCRIPTION	PRICE
KIT05115	23-5003	Three Tip Kit, with regulator	
KIT05116	23-5004	Three Tip Kit, with regulator and carrier	
KIT05117	23-5005	Three Tip Kit, twin flame	
KIT06478	AAK-4	Quickbraze kit, air/acetylene	
KIT06484	DTK-1	Quickbraze kit, air/lp	

REGULATORS BY SMITH EQUIPMENT

SERVICEFIRST ITEM NO.	MFG. NO.	DESCRIPTION	PRICE
REG00206	H1935D-580SP	Nitrogen Regulator, versa torch	
REG00214	H1935G-540SP	Regulator	
REG00207	H1944F-200	Regulator	

VERSA-TORCH KITS BY SMITH EQUIPMENT

SERVICEFIRST ITEM NO.	MFG. NO.	DESCRIPTION	PRICE
KIT06177	VT-4C	Outfit, Versa-Torch	

CYCLONE TORCH KITS BY SMITH EQUIPMENT

SERVICEFIRST ITEM NO.	MFG. NO.	DESCRIPTION	PRICE
KIT03859	HV1200	Includes HV1000 torch handle, H2080-520 acetylene regulator, HV1000-5 and HV1000-8 tips, RL122 14' hose, N113ANB flint lighter	
KIT03822	HV1300	Includes HV1000 torch handle, H2080-520 acetylene, regulator HV1000-3 and HV1000-11 tips, RL122 14' hose, N113ANB flint lighter	
KIT03823	HV1400	Includes HV1000 torch handle, H2080-520 acetylene regulator, HV1000-5 and HV1000-14 tips, RL122 14' hose, N113ANB flint lighter	

ACCESSORIES BY SMITH EQUIPMENT

SERVICEFIRST ITEM NO.	MFG. NO.	DESCRIPTION	PRICE
TIP00112	S6	Ass/y., HVAC heating tip	
TIP00092	S8	Ass/y., HVAC heating tip	
TOL00217	H195SP	Ass/y., hard hat Versatorch	
KIT03815	LT110SP	Holder with 5 tips, skinpack	
TIP00007	AC309SP	Ass/y., 90° AC cutting	
BOD00229	AW1ASP	Ass/y., AW torch body	
TIP00001	B227	Box, plastic	
TIP00118	AF-5	Ass/y., turbine tip	
TIP00120	AF-11	Ass/y., turbine tip	
TIP00115	T5	Ass/y., twin flame tip	
TIP00090	T7	Ass/y., twin flame tip	
TIP00093	14711	Ass/y., acetylene rosebud tip, must be skin-packed	
TIP00084	C2	Ass/y., multi-frame HVAC tip	
TIP00085	C4	Ass/y., multi-frame HVAC tip	
TIP00086	C6	Ass/y., multi-frame HVAC tip	
TIP00105	CPK-1	Tip. CTip Kit	
ADP00481	AT-40	Adapter, QF II Tip Versatorch	
ADP00835	UA-1	Adapter, Uniweld	
ADP00834	PA-1	Adapter, Prest-o-line	
TOL00216	N113A	Tool; torch lighter striker Versatorch	



Refrigerant Handling



MICROVAC BY REFTEC

MicroVac combines a revolutionary oil-less compressor with greater condensing capacity to provide unmatched refrigerant-recovery performance.

SERVICEFIRST ITEM NO.	MFG. NO.	DESCRIPTION	FEATURES	PRICE
TOL02061	MVSII-115	115/60/1, 110/50/1, 0.75HP, 15A	LP shut-off	
TOL02063	MVSII-240	240/60/1, 0.75HP, 15A	LP shut-off	



HANDIVAC BY REFTEC

No oil-less refrigerant-recovery unit transfers refrigerant as quickly as HandiVac. Its dual 0.5Hp oil-less compressors accelerate refrigerant recovery on commercial cooling systems.

SERVICEFIRST ITEM NO.	MFG. NO.	DESCRIPTION	FEATURES	PRICE
TOL01144	RTO-500-115-F	F115/60/1, 110/50/1, (2) 0.5HP, 15A	Float cable connection	
TOL01145	RTO-500-240-F	F230/60/1, 220/50/1, (2) 0.5HP, 10A	Float cable connection	



MITYVAC BY REFTEC

MityVac offers the highest recovery capacity of any 115V unit. A 1.5Hp open drive compressor and 1/2" lines provide rapid recovery on chillers, supermarket racks, and other larger-volume cooling systems.

SERVICEFIRST ITEM NO.	MFG. NO.	DESCRIPTION	FEATURES	PRICE
TOL01152	MRH-115-E	115/60/1, 110/50/1, 1.5HP, 15A	Electromechanical controls	
TOL01154	MRH-240-E	230/60/1, 220/50/1, 1.5HP, 15A	Electromechanical controls	

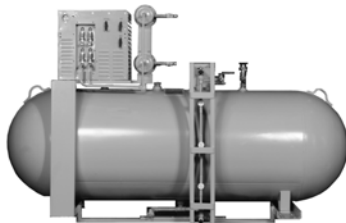

MITYVAC ASME PACKAGED UNIT BY REFTEC

SERVICEFIRST ITEM NO.	MFG. NO.	TRANE NO.	DESCRIPTION	FEATURES	PRICE
TOL01792	MRH-115-A-250	RRJA112A0A0	103-127V,50/60Hz, 1Ph,1.5Hp,20A	250-gal/air	
TOL01793	MRH-240-A-250	RRJA112B0A0	220-240V,50/60Hz, 1Ph,1.5Hp,15A	250-gal/air	
TOL01794	MRH-115-A-500	RRKA112A0A0	103-127V,50/60Hz, 1Ph,1.5Hp,20A	500-gal/air	
TOL01795	MRH-240-A-500	RRKA112B0A0	220-240V,50/60Hz, 1Ph,1.5Hp,15A	500-gal/air	



EVAC COMMERCIAL BY REFTEC

Lovac's rugged 2Hp open-drive compressor and air-cooled condenser speedily transfer refrigerant in the poorest of conditions. The open-drive design offers lighter weight and stands up better to noncondensable contamination than a vacuum pump.

SERVICEFIRST ITEM NO.	MFG. NO.	DESCRIPTION	FEATURES	PRICE
TOL01159	CRH-A-230-3-E	230/60/3, 220/50/3, 3HP, 15A	Electromechanical controls, 3/4" flare with ball valve, air cooled	
TOL01161	CRH-A-240-1-E	230/60/1, 220/50/1, 3HP, 20A	Electromechanical controls, 3/4" flare with ball valve, air cooled	
TOL01163	CRH-A-460-3-E	460/60/3, 415/50/3,3HP,15A	Electromechanical controls, 3/4" flare with ball valve, air cooled	
TOL01167	CRH-A-575-3-E	575/60/3 3HP,10A	Electromechanical controls, 3/4" flare with ball valve, air cooled	



LOVAC BY REFTEC

EVAC Industrial's powerful 7.5 Hp open-drive compressor, dual air-cooled condensers, and large 1.25-in. lines move massive volumes of refrigerant. Designed for large process chillers and chemical plants, the unit has a corrosion-resistant industrial coating. EVAC Industrial shaves hours off recovery procedures and chiller downtime.

SERVICEFIRST ITEM NO.	MFG. NO.	DESCRIPTION	FEATURES	PRICE
TOL02067	CRL-115-E	115/60/1,110/50/1, 2.0HP, 20A	Electromechanical controls, 3/4" flare with ball valve, water cooled	
TOL02068	CRL-240-E	230/60/1,220/50/1, 2.0HP, 15A	Electromechanical controls, 3/4" flare with ball valve, water cooled	



MINIPURGE BY REFTEC

MiniPurge portable purge unit temporarily connects to chillers and storage tanks charged with high- or low-pressure refrigerants and rapidly eliminates noncondensibles. Unit is ideal for supplementing thermal purge units during seasonal start ups on R11 or R123 chillers.

SERVICEFIRST ITEM NO.	MFG. NO.	DESCRIPTION	FEATURES	PRICE
TOL01227	MPS-115	115/60/1, 110/50/1, 0.5HP, 15A		
TOL01228	MPS-240	230/60/1, 220/50/1, 0.5HP, 15A		



HYPERWATT BY REFTEC

- Cycles chiller water at up to 20 gpm through 30kW vessel.
- Microprocessor displays step-by-step operating instructions.
- When desired chiller pressure level is reached, the pump shuts down.
- Automatically re-energizes to maintain stable pressure.

SERVICEFIRST ITEM NO.	MFG. NO.	DESCRIPTION	FEATURES	PRICE
TOL01243	HPS-C-D24-3	230-460/60/3, 220-415/50/3, 20/40A	Service cart	
TOL01245	HPS-P-D24-3	230-460/60/3, 220-415/50/3, 20/40A	Permanent mount	



ENVIROPUMP BY REFTEC

With faster and more-efficient heat transfer, EnviroPump does not cause refrigerant to simply migrate and recondense in the condenser. Leaks are easily identified with up to 10 psi of internal pressure being generated in only a few hours.

SERVICEFIRST ITEM NO.	MFG. NO.	DESCRIPTION	CONNECTIONS	PRICE
TOL01736	EPS-D24-3	230-460/60/3, 220-415/50/3, 20/40A	3/4" flare with ball valves	
TOL01737	EPS-D24-3-QC	230-460/60/3, 220-415/50/3, 20/40A	Quick connects	
TOL01738	EPS-575-3	575/60/3, 40A	3/4" flare with ball valves	
TOL01739	EPS-575-3-QC	575/60/3, 40A	Quick connects	

NOTE:

Included with the unit are two refrigerant hoses, controls power cord, heater power cord and 1/4" x 10-ft. pressure sampling hose.



REFRIGERANT RECOVERY AND RECYCLING EQUIPMENT BY ROBINAIR

The Robinair Advantage—fully automatic, oil-less recovery unit requiring no operator assistance to switch from liquid to vapor.

SERVICEFIRST ITEM NO.	MFG. NO.	VOLTAGE	DESCRIPTION	PRICE
RCT00833	25200B	115V 60 Hz	Recovery rate: Vapor: 0.4 to 0.6 lbs./min. Liquid: 5 to 7 lbs./min. Operating Range: 0° to 105°F; Dimensions: 20"H x 12½"W x 10½"D, weight: 32 lbs.	
RCT00831	25150A	115V 60 Hz	Recovery rate: Vapor: up to 24 lbs./min. Liquid: up to 9 lbs./min. Operating Range: 0° to 105°F; Dimensions: 20"H x 12½"W x 10½"D, weight: 27 lbs. 60" hose included.	
RCT00832	25175A	115V 60 Hz	Recovery; unit, easy-in, easy-out for multiple refrigerants including high pressure R-410A; with oil-less compressor, single valve operation, liquid or vapor recovery. Weight: 29 lbs. One 60" ball valve discharge hose included.	

CYLINDERS BY REFTEC

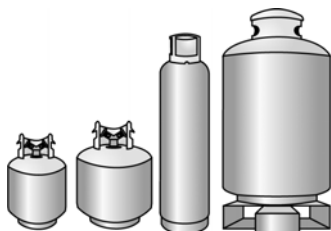

SERVICEFIRST ITEM NO.	MFG. NO.	DESCRIPTION	FEATURES	PRICE
CYL00178	CYL-1000	1,000-lb capacity, 3/4" ports	3/4" flare with ball valves	
CYL00179	CYL-1000-LS	1,000-lb capacity, 3/4" ports	3/4" flare with ball valves, liquid switch	
CYL00180	CYL-1000-QC	1,000-lb capacity, 3/4" ports	Quick connects	
CYL00181	CYL-1000-LS-QC	1,000-lb capacity, 3/4" ports	Quick connects, liquid switch	
CYL00182	CYL-250	250-lb capacity, 3/4" ports	3/4" flare with ball valves	
CYL00183	CYL-250-LS	250-lb capacity, 3/4" ports	3/4" flare with ball valves, liquid switch	
CYL00184	CYL-250-QC	250-lb capacity, 3/4" ports	Quick connects	
CYL00185	CYL-250-LS-QC	250-lb capacity, 3/4" ports	Quick connects, liquid switch	
CYL00186		50-lb capacity, 1/4" ports		
CYL00187		50-lb capacity, 1/4" ports	Liquid switch	
CYL00188		30-lb capacity, 1/4" ports		
CYL00189		30-lb capacity, 1/4" ports	Liquid switch	



ASME TANKS BY REFTEC

SERVICEFIRST ITEM NO.	MFG. NO.	DESCRIPTION	FEATURES	PRICE
TNK00837	ASME-250-075-HP	250 gal	3/4" flare with ball valves, high pressure	
TNK00838	ASME-250-075-LP	250 gal	3/4" flare with ball valves, low pressure	
TNK00839	ASME-250-075-LP-QC	250 gal	3/4" ports with quick connects, low pressure	
TNK00842	ASME-500-075-HP	500 gal	3/4" flare with ball valves, high pressure	
TNK00843	ASME-500-075-LP	500 gal	3/4" flare with ball valves, low pressure	
TNK00844	ASME-500-075-LP-QC	500 gal	3/4" ports with quick connects, low pressure	

CABLE BY REFTEC

SERVICEFIRST ITEM NO.	MFG. NO.	DESCRIPTION	PRICE
CAB00880	FVC-006	6-ft float cable and 3 pin (BH) connector	
CAB00881	FVC-012	12-ft float cable and 3 pin (BH) connector	
CAB00882	FVC-3T4	3 pin (BH) to 4 pin (AMP) connector adapter	

MANIFOLD BY REFTEC

SERVICEFIRST ITEM NO.	MFG. NO.	DESCRIPTION	PRICE
MFD00901	RM-075-6	Six 3/4" flare ports with ball valves	
MFD00902	RM-050-6	Six 1/2" flare ports with ball valves	

HOSES BY REFTEC

SERVICEFIRST ITEM NO.	MFG. NO.	DESCRIPTION	PRICE
HSE01128	025-020-HP	1/4" x 20 ft, no isolation	
HSE01129	025-020-HP-FB	1/4" x 20 ft, with ball valves	
HSE01131	038-010-HP-FB	3/8" x 10 ft, with ball valves	
HSE01133	038-020-HP-FB	3/8" x 20 ft, with ball valves	
HSE01135	050-010-HP-FB	1/2" x 10 ft, with ball valves	
HSE01137	050-020-HP-FB	1/2" x 20 ft, with ball valves	
HSE01139	075-010-HP-FB	3/4" x 10 ft, with ball valves	
HSE01140	075-010-HP-QC	3/4" x 10 ft, quick connects	
HSE01142	075-020-HP-FB	3/4" x 20 ft, with ball valves	
HSE01143	075-020-HP-QC	3/4" x 20 ft, quick connects	
HSE01347	025-006-B-HP-FB	1/4" x 6 ft, flare with ball valves, blue	
HSE01348	025-006-R-HP-FB	1/4" x 6 ft, flare with ball valves, red	
HSE01126		1/4" x 10 ft, no isolation	
HSE01130		3/8" x 10 ft, no isolation	
HSE01132		3/8" x 20 ft, no isolation	
HSE01214		1/2" x 10 ft, no isolation	
HSE01136		1/2" x 20 ft, no isolation	
HSE01252		3/4" x 10 ft, no isolation	
HSE01253		3/4" x 20 ft, no isolation	

QUICK CONNECTS BY REFTEC

SERVICEFIRST ITEM NO.	MFG. NO.	DESCRIPTION	PRICE
CON00996	QC-075-M	3/4" male quick connect fitting	
CON00997	QC-075-F	3/4" female quick connect fitting	

FILTERS BY REFTEC

SERVICEFIRST ITEM NO.	MFG. NO.	DESCRIPTION	PRICE
DHY00816		3 cubic inch, 1/4" flare, in-line, fits: MVS-500	
FLR02746	FD-005-38	5 cubic inch, 3/8" flare, in-line, fits: HandiVac	
FLR02742	FD-030-50	30 cubic inch, 1/2" flare, in-line, fits: MRH-500, MRH-1000	
FLR02745	FD-048-CR	48 cubic inch, replaceable core, fits: CRH-500, CRL-500, IRH-1000, EHP-1000	

HEATING BANDS BY REFTEC

SERVICEFIRST ITEM NO.	MFG. NO.	DESCRIPTION	PRICE
HTR04356	HB-10X094-1-1880	Heater band for 30" tank, 10" x 94", 1880W, 120V-100°F Cut-off	
HTR04357	HB-10X094-2-1880	Heater band for 30" tank, 10" x 94", 1880W, 240V-100°F Cut-off	
HTR04358	HB-10X115-1-1880	Heater band for 30" tank, 10" x 115", 1880W, 120V-100°F Cut-off	
HTR04359	HB-10X115-2-1880	Heater band for 30" tank, 10" x 115", 1880W, 240V-100°F Cut-off	

RECOVERY UNITS BY RITCHIE

SERVICEFIRST ITEM NO.	MFG. NO.	DESCRIPTION	PRICE
TOL01393	94950	Tool, refrigerant recovery, 1/3 hp oil-less compressor, R50 series	
TOL01394	94960	Tool, refrigerant recovery, oil-less compressor, R60 series	
TOL01395	94970	Tool, refrigerant recovery, 1/2 hp oil-less compressor R70 series	
TOL01451	95100	Tool, Recover-X r100ap refrigerant recovery unit, 115v	

REFRIGERANT RECOVERY CYLINDERS BY RITCHIE

SERVICEFIRST ITEM NO.	MFG. NO.	DESCRIPTION	PRICE
CYL00192	95004	Cylinder, 30 lb refrigerant cylinder with "Y" valve	
CLY00193	95006	Cylinder, 50 lb refrigerant cylinder with "Y" valve	
CYL00196	95003	Cylinder, 30 lb refrigerant cylinder with float switch	
CYL00197	95005	Cylinder, 50 lb refrigerant cylinder with float switch	
TNK00867	95002	Tank, 30 lb R-410a refrigerant cylinder, 400 PSI	
CYL00198	95007	Cylinder, 50 lb R-410a refrigerant cylinder, 400 PSI	
CYL00199	95012	Cylinder, 30 lb R-410a refrigerant cylinder with float switch, 400 PSI	
CYL00200	95013	Cylinder, 50 lb R-410a refrigerant cylinder with float switch, 400 PSI	

ServiceFirst Number to Manufacturer Number

SF #	MFG #	PAGE	SF #	MFG #	PAGE	SF #	MFG #	PAGE
ADH00023	40945	35	ALY00102	57304	156	B00032	4L790	14
ADH00024	40904	35	ALY00103	57305	156	B00035	A68	15
ADH00028	4080-04	40	ALY00104	57575	156	B00036	A71	15
ADH00030	4369-75	40	ALY00105	57311	156	B00038	4L720	14
ADP00002	W01163	67	ALY00106	57713	156	B00040	A90	16
ADP00005	W01146	67	ALY00107	59959	156	B00041	A85	16
ADP00066	W01124	67	ALY00108	59200	156	B00042	A42	15
ADP00303	W01224	67	ALY00109	57306	156	B00045	A75	15
ADP00322	W01246	67	ALY00110	57715	156	B00046	B83	17
ADP00362	10248	130	ALY00111	59201	156	B00047	B85	17
ADP00363	10234	130	ALY00112	30947	156	B00048	B105	17
ADP00376	W01145	67	ALY00113	57312	156	B00049	B112	17
ADP00383	W01131	67	APL00006	16765	76	B00050	B128	17
ADP00426	W01263	67	APL00007	16766	76	B00051	B120	17
ADP00428	W01287	67	APL00008	16767	76	B00052	A62	15
ADP00430	W01245	67	APL00009	16768	76	B00053	A55	15
ADP00460	W01083	69	APL00010	16769	76	B00061	3L230	13
ADP00481	AT-40	157	APL00011	16770	76	B00062	4L700	14
ADP00825	ACO2AD	134	APL00012	16771	76	B00063	A80	15
ADP00826	ADBF2	134	APL00013	16772	76	B00065	4L520	14
ADP00827	AQA2	134	APL00014	16773	76	B00067	4L530	14
ADP00828	AQC2	134	APL00015	17158	76	B00068	A58	15
ADP00829	AQP1	134	APL00016	14879	76	B00069	A56	15
ADP00834	PA-1	157	APL00019	14886	76	B00070	B56	16
ADP00835	UA-1	157	APL00020	14887	76	B00071	5L780	15
ADP00845	442	74	APL00022	14890	76	B00072	3L210	13
ADP00846	13886	74	APL00023	14894	76	B00073	A54	15
ADP00847	16326	74	APL00024	14895	76	B00074	4L510	14
ADP00848	16327	74	APL00026	14897	76	B00075	A43	15
ADP00849	16266	75	APL00027	14898	76	B00076	A48	15
ADP00850	311	75	APL00028	14904	76	B00077	4L330	13
ADP00851	16267	75	APL00029	14905	76	B00078	A38	15
ADP00852	312	75	APL00030	14906	76	B00084	4L470	14
ADP00853	341	75	APL00031	14907	76	B00085	4L690	14
ADP00854	342	75	APL00032	14908	77	B00086	A96	16
ADP00855	355	75	APL00059	17728	77	B00088	4L340	13
ADP00856	361	75	APL00060	17729	77	B00089	A53	15
ADP00857	362	75	APL00061	17730	77	B00090	B52	16
ADP00904	19101	75	APL00062	17731	77	B00093	A105	16
ADP00905	W01225	67	APL00114	19807	76	B00095	B100	17
ADP00906	W01296	67	APL00115	19808	76	B00096	B97	17
ADP00907	W01115	67	APL00133	19913	77	B00099	4L540	14
ADP00908	W01187	67	APL00134	19909	77	B00100	B95	17
ADP00917	19105	132	APL00135	19908	77	B00101	4L630	14
ADP00919	25002	132	APL00136	19912	77	B00102	A78	15
ADP00922	W01206	67	APL00137	19907	77	B00105	4L430	14
ADP00923	W01233	67	APL00138	19906	77	B00113	B124	17
ADP00924	W01106	67	APL00139	19911	77	B00120	B42	16
ADP00925	W01162	67	APL00140	19905	77	B00122	B61	16
ADP00926	W01138	67	APL00141	19904	77	B00123	B62	16
ADP00927	W01164	67	B00001	4L320	13	B00126	4L390	13
ADP00930	W01214	67	B00002	5L410	14	B00128	A51	15
ADP00931	W01261	67	B00003	5L660	15	B00132	4L650	14
ADP00932	W01114	67	B00004	5L380	14	B00133	4L620	14
ADP00936	W01280	67	B00005	4L350	13	B00134	A66	15
ADP00937	W01231	67	B00007	4L360	13	B00141	4L550	14
ADP00977	80AK	136	B00008	4L370	13	B00142	5L500	14
ADP01009	W01130	67	B00009	4L740	14	B00143	A46	15
ADP01010	W01230	67	B00011	5L720	15	B00144	4L580	14
ADP01011	W01132	67	B00013	4L750	14	B00145	4L590	14
ADP01012	W01238	67	B00014	5L690	15	B00152	B53	16
ADP01013	W01125	67	B00018	4L400	13	B00153	B50	16
ADP01014	W01196	67	B00019	5L560	14	B00154	A64	15
ALY00001	95150	156	B00020	5L580	14	B00156	AX60	18
ALY00005	95060	156	B00022	4L380	13	B00157	AX80	18
ALY00010	98070	156	B00023	4L490	14	B00158	BX85	20
ALY00013	98000	156	B00024	4L420	14	B00160	BX80	19
ALY00095	31090	156	B00024	4L420	14	B00162	BX93	20
ALY00096	31089	156	B00025	4L500	14	B00163	CX105	20
ALY00097	57302	156	B00026	4L410	13	B00164	CX96	20
ALY00098	57573	156	B00027	4L460	14	B00166	AX53	18
ALY00099	31091	156	B00029	4L450	14	B00167	BX56	19
ALY00100	57303	156	B00030	3L380	13	B00169	BX55	19
ALY00101	30492	156	B00031	4L440	14	B00172	CX60	20

PART NUMBER INDEX – SERVICEFIRST NUMBER TO MANUFACTURER NUMBER

SF #	MFG #	PAGE	SF #	MFG #	PAGE	SF #	MFG #	PAGE
B00173	AX54	18	B00284	B64	16	B00371	A136	16
B00174	BX97	20	B00285	B65	16	B00372	C100	17
B00175	BX105	20	B00286	B66	16	B00378	A44	15
B00176	BX95	20	B00287	B67	16	B00381	A40	15
B00177	B88	17	B00288	B71	16	B00382	5VX2000	22
B00178	A70	15	B00289	B78	17	B00383	B44	16
B00184	AX56	18	B00290	B79	17	B00384	AX68	18
B00185	AX51	18	B00291	B81	17	B00388	A50	15
B00187	BX52	19	B00292	B82	17	B00389	A52	15
B00188	BX50	19	B00293	B93	17	B00390	5L650	15
B00189	BX48	19	B00294	B99	17	B00392	B154	17
B00190	BX46	19	B00295	B103	17	B00394	CX109	20
B00191	AX55	18	B00296	B108	17	B00395	A67	15
B00192	BX59	19	B00297	B116	17	B00396	AX43	18
B00193	BX64	19	B00298	B133	17	B00398	B76	16
B00194	BX62	19	B00299	B136	17	B00399	CX90	20
B00195	BX60	19	B00300	B140	17	B00400	B49	16
B00196	AX64	18	B00301	B144	17	B00402	A89	16
B00197	AX62	18	B00302	B158	17	B00403	A81	15
B00200	BX67	19	B00303	C75	17	B00404	B57	16
B00201	BX65	19	B00304	C81	17	B00418	AX42	18
B00202	AX78	18	B00305	C85	17	B00419	3L220	13
B00203	AX85	19	B00306	C90	17	B00420	3L290	13
B00204	BX83	20	B00307	C109	17	B00421	3L300	13
B00205	BX100	20	B00308	C120	17	B00422	3L310	13
B00206	BX90	20	B00309	C128	17	B00423	3L320	13
B00207	BX54	19	B00310	C136	17	B00424	3L330	13
B00208	BX63	19	B00311	C144	17	B00425	3L340	13
B00209	BX71	19	B00312	C158	17	B00426	3L350	13
B00210	AX96	19	B00313	A31	15	B00427	3L360	13
B00211	AX90	19	B00314	A32	15	B00428	3L370	13
B00212	BX96	20	B00315	A33	15	B00429	3L390	13
B00213	3L240	13	B00317	A35	15	B00430	3L400	13
B00214	3L250	13	B00318	A36	15	B00431	3L420	13
B00215	3L260	13	B00319	A39	15	B00432	3L440	13
B00216	3L270	13	B00320	A49	15	B00433	3L450	13
B00217	BX77	19	B00323	AX70	18	B00434	3L460	13
B00218	BX78	19	B00324	AX71	18	B00435	3L470	13
B00219	CX81	20	B00325	AX105	19	B00436	3L480	13
B00220	A60	15	B00326	AX112	19	B00437	3L490	13
B00221	A45	15	B00327	AX120	19	B00438	4L290	13
B00222	A41	15	B00328	BX51	19	B00439	4L610	14
B00225	AX75	18	B00329	BX66	19	B00440	4L640	14
B00227	BX61	19	B00330	BX70	19	B00441	4L670	14
B00229	BX75	19	B00331	BX79	19	B00442	4L730	14
B00230	BX103	20	B00332	BX81	19	B00443	5L390	14
B00233	C105	17	B00333	CX101	20	B00444	5L400	14
B00237	BX68	19	B00334	BX120	20	B00445	5L420	14
B00239	C96	17	B00335	BX124	20	B00446	5L440	14
B00240	C112	17	B00336	BX128	20	B00447	5L470	14
B00241	CX112	20	B00337	BX144	20	B00448	5L510	14
B00242	B80	17	B00338	BX150	20	B00449	5L530	14
B00243	B70	16	B00339	BX158	20	B00450	5L550	14
B00248	B68	16	B00340	BX162	20	B00451	5L570	14
B00249	4L280	13	B00341	BX173	20	B00452	5L590	14
B00253	B58	16	B00344	CX120	20	B00453	A30	15
B00254	B75	16	B00345	CX128	20	B00454	A47	15
B00259	AX48	18	B00346	CX136	20	B00457	5VX1250	22
B00260	AX46	18	B00347	CX144	20	B00458	5VX1120	22
B00261	B96	17	B00348	CX158	20	B00465	5VX600	21
B00262	AX66	18	B00349	CX150	20	B00466	5VX630	21
B00263	A26	15	B00350	3L280	13	B00467	5VX670	21
B00264	B77	16	B00351	3L410	13	B00468	BX99	20
B00265	B90	17	B00352	3L430	13	B00469	5VX900	22
B00266	BX116	20	B00354	4L480	14	B00470	5VX1060	22
B00267	BX112	20	B00355	4L560	14	B00471	5VX1000	22
B00269	BX136	20	B00356	4L570	14	B00472	5VX750	22
B00270	A110	16	B00357	4L600	14	B00473	5VX850	22
B00271	A112	16	B00358	4L660	14	B00474	BX53	19
B00272	A120	16	B00359	4L680	14	B00476	5VX560	21
B00273	A128	16	B00360	4L710	14	B00477	AX38	18
B00276	B46	16	B00361	4L780	14	B00486	5VX950	22
B00277	B48	16	B00362	5L490	14	B00489	BX195	20
B00278	B51	16	B00363	5L520	14	B00491	A69	15
B00279	B54	16	B00364	5L630	15	B00492	A72	15
B00280	B55	16	B00365	5L680	15	B00493	A73	15
B00281	B59	16	B00367	C115	17	B00494	A77	15
B00282	B60	16	B00368	B73	16	B00495	B69	16
B00283	B63	16	B00370	5L600	14	B00496	B89	17

PART NUMBER INDEX – SERVICEFIRST NUMBER TO MANUFACTURER NUMBER

SF #	MFG #	PAGE	SF #	MFG #	PAGE	SF #	MFG #	PAGE
B00498	5VX1320	22	BLL00080	AX35	18	BLL00272	AX128	19
B00499	BX82	19	BLL00081	A61	15	BLL00273	AX136	19
B00505	B72	16	BLL00082	3L530	13	BLL00274	AX144	19
B00506	B74	16	BLL00083	AX33	18	BLL00276	4L415	13
B00507	A82	16	BLL00084	AX28	18	BLL00277	5L300	14
B00508	B98	17	BLL00092	B91	17	BLL00278	5L310	14
B00509	5VX710	22	BLL00138	BX42	19	BLL00279	5L320	14
B00511	5VX800	22	BLL00139	B39	16	BLL00280	5L330	14
B00800	5L450	14	BLL00201	A59	15	BLL00281	5L340	14
B00801	5L540	14	BLL00202	3VX250	21	BLL00282	5L350	14
B00802	4L240	13	BLL00203	3VX265	21	BLL00283	5L360	14
B00806	5L460	14	BLL00204	3VX280	21	BLL00284	5L370	14
B00807	4L230	13	BLL00205	3VX300	21	BLL00285	5L640	15
B00816	4L310	13	BLL00206	3VX315	21	BLL00286	5V2120	21
B00818	4L300	13	BLL00207	3VX335	21	BLL00287	A65	15
B00821	5L480	14	BLL00208	3VX355	21	BLL00288	A76	15
B00823	5L430	14	BLL00209	3VX375	21	BLL00289	B41	16
B00826	5L270	14	BLL00210	3VX400	21	BLL00290	B43	16
BAS01666	4005	73	BLL00211	3VX425	21	BLL00291	B173	17
BAS01667	4008	73	BLL00212	3VX450	21	BLL00292	C173	17
BAS01683	B404B	65	BLL00213	3VX475	21	BLL00293	C210	17
BAS01788	HS930	84	BLL00214	3VX500	21	BLL00294	BX210	20
BAS01789	HS630	84	BLL00215	3VX530	21	BLL00295	BX240	20
BAS01792	B404BT	65	BLL00216	3VX560	21	BLL00296	CX75	20
BAS01844	85009	66	BLL00217	3VX600	21	BLL00297	CX162	21
BAS01845	85019	66	BLL00218	3VX630	21	BLL00298	CX173	21
BAS01846	85029	66	BLL00219	3VX670	21	BLL00299	CX180	21
BAS01847	85039	66	BLL00220	3VX710	21	BLL00300	CX195	21
BAS01848	22015	67	BLL00221	3VX750	21	BLL00301	CX210	21
BAS01849	22025	67	BLL00222	3VX800	21	BLL00302	CX240	21
BAS01850	35331	67	BLL00223	3VX850	21	BLL00303	B37	16
BAS01851	35341	67	BLL00224	3VX900	21	BLL00304	B35	16
BAS01852	35361	67	BLL00225	3VX950	21	BLL00305	A29	15
BAS01853	81036	66	BLL00226	3VX1000	21	BLL00312	B38	16
BAS01854	81050	66	BLL00227	3VX1060	21	BLL00315	4L220	13
BAS01855	81085	66	BLL00228	3VX1120	21	BLL00316	4L250	13
BAS01856	81101	66	BLL00229	3VX1250	21	BLL00317	4L260	13
BAS01889	4004	73	BLL00230	3VX1320	21	BLL00318	3L150	13
BAS01892	HBCP3260	84	BLL00231	3VX1400	21	BLL00319	3L190	13
BAS01893	HFCP	84	BLL00232	5VX450	21	BLL00321	AX92	19
BAS01894	HFP	84	BLL00233	5VX470	21	BLL00322	BX35	19
BAT00006	AL-C	80	BLL00234	5VX490	21	BLL00325	4L760	14
BAT00007	AL-D	80	BLL00235	5VX500	21	BLL00326	BX38	19
BAT00008	AL-AA	80	BLL00236	5VX510	21	BLL00330	B33	16
BAT00009	AL-AAA	80	BLL00237	5VX530	21	BLL00332	BX58	19
BAT00010	AL-9V	80	BLL00238	5VX540	21	BLL00333	A88	16
BAT00022	RL132A-2	80	BLL00239	5VX550	21	BLL00334	B111	17
BLD01014	GTC-207	128	BLL00240	5VX570	21	BLL00335	BX115	20
BLD01015	GTC-208A	128	BLL00241	5VX580	21	BLL00336	A95	16
BLD01016	GTC-208B	128	BLL00242	5VX590	21	BLL00337	CX68	20
BLD01020	GTC-224	129	BLL00243	5VX610	21	BLL00341	C225	17
BLL00001	A57	15	BLL00244	5VX650	21	BLL00343	4L190	13
BLL00019	BX108	20	BLL00245	5VX660	21	BLL00344	4L210	13
BLL00035	A34	15	BLL00246	5VX680	22	BLL00345	4L200	13
BLL00036	A37	15	BLL00247	5VX690	22	BLL00346	A23	15
BLL00037	A84	16	BLL00248	5VX730	22	BLL00347	A25	15
BLL00038	A92	16	BLL00249	5VX740	22	BLL00348	A28	15
BLL00039	A63	15	BLL00250	5VX780	22	BLL00349	5V2240	21
BLL00040	A74	15	BLL00251	5VX810	22	BLL00350	3L200	13
BLL00041	A79	15	BLL00252	5VX830	22	BLL00355	B28	16
BLL00042	A100	16	BLL00253	5VX840	22	BLL00356	B31	16
BLL00043	A83	16	BLL00254	5VX860	22	BLL00357	B32	16
BLL00044	AX26	18	BLL00255	5VX880	22	BLL00358	B36	16
BLL00045	B40	16	BLL00256	5VX930	22	BLL00359	A27	15
BLL00046	B45	16	BLL00257	5VX960	22	BLL00360	3L180	13
BLL00047	B84	17	BLL00258	5VX1030	22	BLL00362	A24	15
BLL00048	B87	17	BLL00259	5VX1080	22	BLL00363	C195	17
BLL00049	B94	17	BLL00260	5VX1150	22	BLL00365	5V2650	21
BLL00050	B47	16	BLL00261	5VX1180	22	BLL00368	C240	18
BLL00052	B195	17	BLL00262	5VX1230	22	BLL00369	A158	16
BLL00053	B34	16	BLL00263	5VX1400	22	BLL00370	C60	17
BLL00054	B86	17	BLL00264	5VX1500	22	BLL00372	5L620	14
BLL00055	B92	17	BLL00265	5VX1600	22	BLL00373	B190	17
BLL00056	B148	17	BLL00266	5VX1700	22	BLL00381	BX113	20
BLL00057	BX180	20	BLL00267	5VX1800	22	BLL00382	A173	16
BLL00064	BX133	20	BLL00268	5VX1900	22	BLL00385	5V2800	21
BLL00077	4L270	13	BLL00269	AX34	18	BLL00388	C68	17
BLL00078	AX31	18	BLL00270	AX37	18	BLL00389	3VX1180	21
BLL00079	AX36	18	BLL00271	AX110	19	BLL00390	C180	17

PART NUMBER INDEX—SERVICEFIRST NUMBER TO MANUFACTURER NUMBER

SF #	MFG #	PAGE	SF #	MFG #	PAGE	SF #	MFG #	PAGE
BLL00392	A97	16	BLL00501	BX98	20	BRU00071	9204	145
BLL00395	A86	16	BLL00502	BX106	20	BRU00072	9205	145
BLL00396	C99	17	BLL00504	BX123	20	BRU00073	9206	145
BLL00399	C108	17	BLL00505	BX126	20	BRU00096	17776	145
BLL00400	BX57	19	BLL00506	BX140	20	BRU00097	17777	145
BLL00416	C72	17	BLL00507	BX148	20	BRU00098	17778	145
BLL00427	C285	18	BLL00508	BX154	20	BRU00099	17779	145
BLL00429	C162	17	BLL00509	BX191	20	BRU00100	17780	145
BLL00430	B150	17	BLL00510	BX225	20	BRU00101	17781	145
BLL00431	AX21	18	BLL00511	CX55	20	BRU00102	17782	145
BLL00432	AX22	18	BLL00512	CX72	20	BRU00103	17783	145
BLL00433	AX23	18	BLL00513	CX78	20	BRU00104	9222	145
BLL00434	AX24	18	BLL00514	CX100	20	BRU00105	9218	145
BLL00435	AX25	18	BLL00515	CX111	20	BRU00106	9133	145
BLL00436	AX27	18	BLL00516	CX115	20	BRU00107	9135	145
BLL00437	AX29	18	BLL00517	CX148	20	BRU00108	9136	145
BLL00438	AX30	18	BLL00518	CX225	21	BRU00109	9140	146
BLL00439	AX32	18	BLL00519	CX255	21	BRU00110	9141	146
BLL00440	AX39	18	BLL00520	CX300	21	BRU00111	9142	146
BLL00441	AX40	18	BLL00521	CX330	21	BRU00112	9143	146
BLL00442	AX41	18	BLL00522	CX360	21	BRU00113	9144	146
BLL00443	AX44	18	BLL00604	5V2360	21	BRU00114	9145	146
BLL00444	AX45	18	BLL00606	A103	16	BRU00115	9146	146
BLL00445	AX47	18	BLL00609	B101	17	BRU00116	9147	146
BLL00446	AX49	18	BLL00946	5L830	15	BRU00119	9110	146
BLL00447	AX50	18	BOD00229	AW1ASP	157	BRU00120	9111	146
BLL00448	AX52	18	BOD00819	KT-20298-1	121	BRU00121	9112	146
BLL00449	AX57	18	BOD00820	KT-20298-2	121	BRU00122	9113	146
BLL00450	AX58	18	BOD00821	KT-20298-3	121	BRU00123	9114	146
BLL00451	AX59	18	BOD00822	KT-20298-4	121	BRU00124	9115	146
BLL00452	AX61	18	BOD00823	KT-20298-5	121	BRU00125	9116	146
BLL00453	AX63	18	BOD00824	KT-20298-6	121	BRU00126	9117	146
BLL00454	AX65	18	BOD00825	KT-20298-7	121	BRU00127	9118	146
BLL00455	AX67	18	BOD00826	KT-20298-8	121	BRU00128	9120	146
BLL00456	AX69	18	BOD00827	KT-20298-9	121	BRU00129	9121	146
BLL00457	AX72	18	BOD00828	KT-20298-10	121	BRU00130	9122	146
BLL00458	AX73	18	BOD00829	KT-20298-11	121	BRU00131	9123	146
BLL00459	AX74	18	BOD00830	KT-20298-12	121	BRU00132	9125	146
BLL00460	AX76	18	BOD00831	KT-20298-13	121	BRU00133	9126	146
BLL00461	AX77	18	BOD00832	KT-20298-14	121	BRU00134	9127	146
BLL00462	AX79	18	BOT00009	OIL BOTTLE	121	BRU00135	9128	146
BLL00463	AX81	18	BOX01354	DH400OE-1	65	BRU00136	9129	146
BLL00464	AX82	18	BOX01428	KT-20302-1	121	BRU00147	9100	145
BLL00465	AX83	18	BOX01429	KT-20303	121	BRU00148	13887	145
BLL00466	AX84	18	BOX01459	1508	66	BRU00149	13888	145
BLL00467	AX86	19	BOX01505	20037	151	BRU00150	13889	145
BLL00468	AX87	19	BRD01725	A5064-00	66	BRU00151	13890	145
BLL00469	AX88	19	BRD01726	A5069-00	66	BRU00152	13891	145
BLL00470	AX89	19	BRD01727	I57-1002-01	66	BRU00153	13892	145
BLL00471	AX91	19	BRG00641		22	BRU00154	13893	145
BLL00472	AX93	19	BRG00642		22	BRU00155	13894	145
BLL00473	AX94	19	BRG00643		22	BRU00156	13895	145
BLL00474	AX95	19	BRG00644		22	BRU00168	GTC-211-9/16	126
BLL00475	AX97	19	BRG00645		22	BRU00169	GTC-211-5/8	126
BLL00476	AX98	19	BRG00646		22	BRU00170	GTC-211-11/16	126
BLL00477	AX100	19	BRG00647		22	BRU00171	GTC-211-3/4	126
BLL00478	BX28	19	BRG00648		22	BRU00172	SGB-075	126
BLL00479	BX32	19	BRG00649		22	BRU00173	SGB-100	126
BLL00480	BX34	19	BRG00650		22	BRU00174	EBB-062	126
BLL00481	BX36	19	BRG00651		22	BRU00175	ENN-062	126
BLL00482	BX40	19	BRG00652		22	BRU00176	GTC-211Q-9/16	126
BLL00483	BX41	19	BRK03258		54	BRU00177	GTC-211Q-5/8	126
BLL00484	BX43	19	BRK03277	4606-0	39	BRU00178	GTC-211Q-11/16	126
BLL00485	BX44	19	BRK03278	4607-0	39	BRU00179	GTC-211Q-3/4	126
BLL00486	BX45	19	BRK03279	4619-0	38	BRU00180	SGB-Q-075	127
BLL00487	BX47	19	BRU00032		145	BRU00181	SGB-Q-100	127
BLL00488	BX49	19	BRU00033		145	BRU00182	EBB-062-Q	126
BLL00489	BX72	19	BRU00038	9235	144	BRU00183	ENN-062-Q	126
BLL00490	BX73	19	BRU00039	17786	144	BRU00184	ESGB062	126
BLL00491	BX74	19	BRU00049	9234	144	BRU00186	GTC-211-3/8	126
BLL00492	BX76	19	BRU00062	9195	145	BRU00187	GTC-211Q-1	126
BLL00493	BX84	20	BRU00063	9196	145	BRU00188	GTC-211-1/2	126
BLL00494	BX86	20	BRU00064	9197	145	BRU00189	GTC-211-1	126
BLL00495	BX87	20	BRU00065	9198	145	BRU00190	ESGB-100	126
BLL00496	BX88	20	BRU00066	9199	145	BRU00191	SGB-125	127
BLL00497	BX89	20	BRU00067	9200	145	BRU00192	GTC-200B-5/8	127
BLL00498	BX91	20	BRU00068	9201	145	BRU00193	ESGB-050	126
BLL00499	BX92	20	BRU00069	9202	145	BRU00194	ESGB-075	126
BLL00500	BX94	20	BRU00070	9203	145	BRU00195	GTC-151-13/8	129

PART NUMBER INDEX – SERVICEFIRST NUMBER TO MANUFACTURER NUMBER

SF #	MFG #	PAGE	SF #	MFG #	PAGE	SF #	MFG #	PAGE
BRU00196	GTC-151-21/2	129	BUS00002	W01345	71	CHM00047		87
BRU00197	GTC-200B-11/16	127	BUS00004	W01350	71	CHM00048		87
BRU00198	GTC-200B-13/16	127	BUS00011	W01376	71	CHM00049		87
BRU00199	GTC-200B-15/16	127	BUS00014	W01358	71	CHM00050		30
BRU00200	GTC-200B-7/8	127	BUS00015	W01351	71	CHM00058		32
BRU00201	GTC-200B-9/16	127	BUS00051	W01715	67	CHM00059		32
BRU00202	GTC-211-1/4	126	BUS00066	W01312	71	CHM00060		87
BRU00203	GTC-211-13/16	126	BUS00225	W01049	69	CHM00061		87
BRU00204	GTC-211-15/16	126	BUS00352	W01337	71	CHM00062		87
BRU00205	GTC-211-7/16	126	BUS00448	W01726	67	CHM00063		87
BRU00206	GTC-211-7/8	126	BUS00484	W01325	71	CHM00064		87
BRU00207	SGB-050	126	BUS00826	16332	74	CHM00065		87
BRU00208	CBT-075B	128	BUS00827	352	75	CHM00073	4209-06	38
BRU00209	CBT-075B-Q	128	BUS00828	16268	75	CHM00080	68030	33
BRU00210	CBT-075S	128	BUS00978	W01712	67	CHM00081	68114	33
BRU00211	CBT-075S-Q	128	BUS00979	W01717	67	CHM00084	65612	33
BRU00213	ESGB-125	126	BUS00980	W01720	67	CHM00085	80912	33
BRU00214	ESGB-Q-050	126	BUS00981	W01725	67	CHM00086	84390	33
BRU00215	ESGB-Q-062	126	BUS00982	W01737	67	CHM00089	88412	33
BRU00216	ESGB-Q-075	126	BUS00983	W01739	67	CHM00096	HB32	29
BRU00217	ESGB-Q-100	126	BUS00984	W01743	67	CHM00098	321	74
BRU00218	ESGB-Q-125	126	BUS00985	W01750	67	CHM00099	329	74
BRU00219	GTC-200B-1	127	BUS00986	W01758	67	CHM00100	322	74
BRU00220	GTC-200B-1/2	127	BUS01354	W01745	67	CHM00101	13069	74
BRU00221	GTC-200B-1/4	127	BUS01378	W01727	67	CHM00102	13067	74
BRU00222	GTC-200B-3/4	127	BUS01379	W01738	67	CHM00103	323	74
BRU00223	GTC-200B-3/8	127	CAB00851	MOD45R	66	CHM00104	13068	74
BRU00224	GTC-200B-5/16	127	CAB00880	FVC-006	160	CHM00105	332	74
BRU00225	GTC-200B-7/16	127	CAB00881	FVC-012	160	CHM00106	333	74
BRU00226	GTC-200BQ-1	127	CAB00882	FVC-3T4	160	CHM00107	334	74
BRU00227	GTC-200BQ-1/2	127	CAG00127	KT-20299-0	121	CHM00121		29
BRU00228	GTC-200BQ-11/16	127	CAG00128	KT-20299-1	121	CHM00122		29
BRU00229	GTC-200BQ-13/16	127	CAG00129	KT-20299-2	121	CHM00123		29
BRU00230	GTC-200BQ-15/16	127	CAG00130	KT-20299-3	121	CHM00124		29
BRU00231	GTC-200BQ-3/4	127	CAG00131	KT-20299-4	121	CHM00164	TB10	29
BRU00232	GTC-200BQ-5/8	127	CAG00132	KT-20299-5	121	CHM00167	45009	32
BRU00233	GTC-200BQ-7/16	127	CAG00133	KT-20299-6	121	CHM00179	H-NT08	31
BRU00234	GTC-200BQ-7/8	127	CAG00134	KT-20299-7	121	CHM00180	H-NT01	31
BRU00235	GTC-200BQ-9/16	127	CAL00004	ACOG34	134	CHM00181	H-NT03	31
BRU00236	GTC-210-1	127	CAP00010	W07011	68	CHM00196	25116	36
BRU00237	GTC-210-1/2	127	CAP00131	W07004	68	CHM00206		32
BRU00238	GTC-210-1/4	127	CAP00285	W07007	68	CHM00207		32
BRU00239	GTC-210-11/16	127	CAP00416	W07015	68	CHM00244		31
BRU00240	GTC-210-13/16	127	CAP00441	W07012	68	CHM00245		31
BRU00241	GTC-210-15/16	127	CAP00516	W07014	68	CHM00246		30
BRU00242	GTC-210-3/4	127	CAP00815	ALP2	134	CHM00247		30
BRU00243	GTC-210-3/8	127	CAP00816	ASP2	134	CHM00249		31
BRU00244	GTC-210-5/16	127	CAP00829	315	75	CHM00250		31
BRU00245	GTC-210-5/8	127	CAP00830	17720	75	CHM00251		31
BRU00246	GTC-210-7/16	127	CAP00831	345	75	CHM00252		31
BRU00247	GTC-210-7/8	127	CAP00832	365	75	CHM00253		31
BRU00248	GTC-210-9/16	127	CAP00836	P48-21-00	66	CHM00255		30
BRU00249	GTC-210Q-1	127	CAP00861	W07006	68	CHM00256		29
BRU00250	GTC-210Q-1/2	127	CAP00862	W07008	68	CHM00257		29
BRU00251	GTC-210Q-11/16	127	CAP00863	W07009	68	CHM00258		29
BRU00252	GTC-210Q-13/16	127	CAP00877	W07013	68	CHM00259		29
BRU00253	GTC-210Q-15/16	127	CAP00896	W07002	68	CHM00260		29
BRU00254	GTC-210Q-3/4	127	CAS00809	ANC1	134	CHM00261		29
BRU00255	GTC-210Q-5/8	127	CAS00810	ANC3	134	CHM00264		29
BRU00256	GTC-210Q-7/16	127	CAS00812	ANC5	134	CHM00271		30
BRU00257	GTC-210Q-7/8	127	CAS00813	ARB1HB	134	CHM00272		30
BRU00258	GTC-210Q-9/16	127	CAS00814	ARB1LT	134	CHM00273		30
BRU00259	GTC-211-5/16	126	CAS00833	ANC6	134	CHM00274		30
BRU00260	GTC-211Q-1/2	126	CAS01261	C25	136	CHM00275		30
BRU00261	GTC-211Q-13/16	126	CAS01263	C12A	136	CHM00276		31
BRU00262	GTC-211Q-15/16	126	CAS01265	H5	136	CHM00277		31
BRU00263	GTC-211Q-7/16	126	CAS01266	C550	136	CHM00278		29
BRU00264	GTC-211Q-7/8	126	CAS01275	SB-26	129	CHM00279		29
BRU00265	SGB-Q-050	127	CAS01301	ANC7	134	CHM00280	45004	32
BRU00266	SGB-Q-125	127	CAS01302	ANC8	135	CHM00281	83554	33
BRU00303	GTC-151-2	129	CAS01305	TIF XP-3	131	CHM00285	61434	33
BRU00304	TCB-020N	129	CHM00009		31	CHM00289	82644	32
BRU00305	TCB-020B	129	CHM00033		30	CHM00290	82612	32
BRU00306	GTC-151-15/8	129	CHM00034		30	CHM00291	82632	32
BRU00311	TCB-012S	129	CHM00041		29	CHM00320		29
BRU00312	TCB-015S	129	CHM00042		29	CHM00321		29
BRU00316	GTC-151-3	129	CHM00044		87	CHM00322		29
BRU00317	GTC-151-31/2	129	CHM00045		87	CHM00323		29
BRU00318	GTC-151-4	129	CHM00046		87	CHM00324	4081-75	37

PART NUMBER INDEX – SERVICEFIRST NUMBER TO MANUFACTURER NUMBER

SF #	MFG #	PAGE	SF #	MFG #	PAGE	SF #	MFG #	PAGE
CHM00324	4081-75	40	CHM00403	4298-04	37	CNT01712	3F01-110	49
CHM00325	4082-03	40	CHM00404	4298-05	37	CNT01713	3F01-120	49
CHM00326	4086-03	40	CHM00405	4298-88	37	CNT01714	3F01-130	49
CHM00327	4087-03	40	CHM00406	4299-T8	40	CNT01715	3F01-140	49
CHM00328	4108-08	39	CHM00407	4299-10	40	CNT01716	3F01-150	49
CHM00329	4108-P3	39	CHM00408	4299-11	40	CNT01717	3F01-160	49
CHM00330	4109-M5	39	CHM00409	4300-10	37	CNT01718	3F01-180	49
CHM00331	4109-M9	39	CHM00410	4300-11	37	CNT01719	3F01-200	49
CHM00332	4120-08	37	CHM00411	4300-15	37	CNT01720	3F01-350	49
CHM00333	4120-05	37	CHM00412	4300-99	37	CNT01725	3L01-120	49
CHM00334	4120-01	37	CHM00413	4301-02	40	CNT01726	3L01-130	49
CHM00335	4126-34	37	CHM00414	4320-W8	40	CNT01727	3L01-140	49
CHM00336	4126-38	37	CHM00415	4330-08	38	CNT01728	3L01-150	49
CHM00337	4133-08	37	CHM00416	4330-05	38	CNT01729	3L01-165	49
CHM00338	4134-24	38	CHM00417	4340-08	38	CNT01730	3L01-170	49
CHM00339	4134-08	38	CHM00418	4340-05	38	CNT01731	3L01-180	49
CHM00340	4134-01	38	CHM00419	4340-01	38	CNT01732	3L01-190	49
CHM00341	4135-08	37	CHM00420	4360-84	38	CNT01733	3L01-200	49
CHM00342	4135-06	37	CHM00421	4360-88	38	CNT01734	3L01-230	49
CHM00343	4135-01	37	CHM00422	4364-88	38	CNT01735	3L01-250	49
CHM00344	4143-08	37	CHM00423	4366-24	40	CNT01736	3L01-300	49
CHM00345	4143-06	37	CHM00424	4366-87	40	CNT01737	3L01-350	49
CHM00346	4143-01	37	CHM00425	4371-36	40	CNT01738	3L02-160	49
CHM00347	4144-24	37	CHM00426	4371-88	37	CNT01740	3L02-180	49
CHM00348	4148-32	37	CHM00426	4371-88	37	CNT01742	3L02-200	49
CHM00349	4148-08	37	CHM00427	7519-05	39	CNT02187	PS1-X3A 50/65	50
CHM00350	4149-05	39	CHM00428	7537-05	39	CNT02188	PS1-X3K 50/65	50
CHM00351	4168-08	37	CHM00429	7537-24	39	CNT02189	PS1-X4K 115/145	50
CHM00352	4168-05	37	CHM00430	7597-05	39	CNT02190	PS1-X5A 140/280	50
CHM00353	4169-24	37	CHM00431	7597-P3	39	CNT02191	PS1-X5K 330/290	50
CHM00354	4171-75	40	CHM00432	4388-82	40	CNT02192	PS1-Y5A 230/390	50
CHM00355	4178-08	37	CHM00433	4612-W3	38	CNT02193	PS1-Y5K 230/290	50
CHM00356	4178-05	37	CHM00434	4613-Y8	38	CNT02194	PS2-Y7A 50/65	51
CHM00357	4178-01	37	CHM00435	4614-Y8	38	CNT02195	PS2-Y7K 50/65	51
CHM00358	4180-53	40	CHM00436	4615-W3	38	CNT02196	FD113-ZU	51
CHM00359	4180-08	40	CHM00437	4721-04	38	CNT02197	FD113-ZUK	51
CHM00360	4182-53	40	CHM00438	4721-12	38	CNT02198	PS1-X1K 7/15	50
CHM00361	4182-24	40	CHM00439	4775-0	40	CNT02199	PS2-Y9K 7/15	51
CHM00362	4182-08	40	CHM00440	4133-01	37	CNT02200	TS1-X4F 32/41	50
CHM00363	4183-24	40	CHM00441	4148-01	37	CNT02201	TS1-X1A -4/0	50
CHM00364	4183-08	40	CHM00442	4189-02	39	CNT02202	TS1-X2A 21/30	50
CHM00365	4184-24	40	CHM00443	4371-81	37	CNT02203	TS1-X2E 36/40	50
CHM00366	4184-08	40	CHM00448	4823-08	37	CNT02204	TS1-X3E 64/68	50
CHM00367	4186-24	37	CHM00459	4187-05	39	CNT02511	599122	80
CHM00368	4186-08	37	CHM00463	4292-75	40	CNT02896	ICM300C	46
CHM00369	4186-05	37	CHM00464	4295-34	37	CNT02897	ICM315C	46
CHM00370	4188-07	39	CHM00465	4296-24	37	CNT02898	ICM320C	46
CHM00371	4188-05	39	CHM00466	4296-45	37	CNT02903	ICM321C	46
CHM00372	4188-01	39	CHM00469	4292-75	37	CNT02905	ICM325H	46
CHM00373	4189-07	39	CHM00470	4370-08	39	CNT02906	ICM326H	46
CHM00374	4189-05	39	CLP00809	APA2	135	CNT02907	ICM3237HC	46
CHM00375	4189-01	39	CLP00810	APLA2	135	CNT03262	ICM271C	46
CHM00376	4194-16	40	CLP00811	ASA2	135	CNT03524	ICM336	46
CHM00377	4207-47	38	CLP00876	ASD2	135	CNT03525	ICM337	46
CHM00378	4207-08	38	CLP00953	AC70A	136	CNT03669	FD113-ZUS	51
CHM00379	4211-34	38	CLP00954	AC20	136	COI01017		72
CHM00380	4216-27	40	CLP00955	AC80	136	COI01018		72
CHM00381	4216-28	40	CLP00964	AC85A	136	COI01019		72
CHM00382	4216-92	40	CLR00047		105	COI01020		72
CHM00383	4217-W3	40	CLY00193	95006	161	COI01021		72
CHM00384	4230-72	40	CMP00820	ACDC6	135	COI01022		72
CHM00385	4243-97	38	CMP00821	ACH	135	COI01023		72
CHM00386	4243-84	38	CMP00876	ACA1000	135	COI01024		72
CHM00387	4265-20	38	CMP00925	49008	67	COI01025		72
CHM00388	4265-84	38	CMP00926	49018	67	COI01026		72
CHM00389	4275-84	38	CMP00927	49048	67	COI01027		72
CHM00390	4287-34	38	CMP00928	49068	67	COI01028		72
CHM00391	4287-08	38	CMP00956	i200	136	COL03779		119
CHM00392	4290-75	40	CNT00962		45	COL03780		119
CHM00393	4291-08	37	CNT01598	FF-115-S1 BAA	50	COL03781		119
CHM00394	4291-05	37	CNT01612	FD-113 (A22-088)	51	COL03782		119
CHM00395	4291-01	37	CNT01684	50A50-113	63	COM01595	BRK2-1200-TFC-902	44
CHM00396	4293-04	40	CNT01685	50A50-295	63	COM01596	BRK2-1200-TFD-902	44
CHM00397	4293-75	40	CNT01686	50A50-296	63	COM01686	H2BG124DBDE	43
CHM00398	4294-40	37	CNT01687	50A50-408	63	COM01701	CRC1-0175-PFV-970	43
CHM00399	4294-70	37	CNT01688	50E47-050	63	COM01703	CRE2-0225-PFV-970	43
CHM00400	4294-99	37	CNT01689	50E47-150	63	COM01704	CRE2-0225-TF5-970	43
CHM00401	4297-75	40	CNT01690	50E47-030	63	COM01969	CRA1-0150-PFV-970	43
CHM00402	4298-02	37	CNT01691	50E47-130	63	COM01970	CRG3-0250-PFV-970	43

PART NUMBER INDEX - SERVICEFIRST NUMBER TO MANUFACTURER NUMBER

Table with 3 columns: SF #, MFG #, PAGE. It lists part numbers and their corresponding manufacturer numbers and page references, organized into three columns.

PART NUMBER INDEX—SERVICEFIRST NUMBER TO MANUFACTURER NUMBER

SF #	MFG #	PAGE	SF #	MFG #	PAGE	SF #	MFG #	PAGE
CPT00237		55	CPT00836		56	DHY00101	BFK084S	115
CPT00238		55	CPT00837		56	DHY00103	BFK085S	115
CPT00239		55	CPT00838		56	DHY00104	BFK163	115
CPT00240		55	CPT00977		56	DHY00105	BFK163S	115
CPT00241		55	CPT01021		56	DHY00106	BFK164	115
CPT00251		55	CPT01023		56	DHY00107	BFK164S	115
CPT00255		55	CPT01032		56	DHY00108	BFK165	115
CPT00258		55	CPT01033		57	DHY00109	BFK165S	115
CPT00259		57	CPT01166		56	DHY00110	STAS 485T	116
CPT00270		55	CPT01167		56	DHY00111	STAS 487T	116
CPT00271		55	CPT01248		56	DHY00112	STAS 489T	116
CPT00272		55	CRD00078	35082	35	DHY00113	STAS 4811T	116
CPT00274		55	CTR00736	45FG10ALA	52	DHY00115	STAS 967T	116
CPT00275		55	CTR01134	45CG10AJA	52	DHY00116	STAS 969T	117
CPT00276		55	CTR01135	45CG10AFA	52	DHY00117	STAS 9611T	117
CPT00283		55	CTR01136	45CG10AGA	52	DHY00118	STAS 9613T	117
CPT00298		57	CTR01137	45CG20AJ	52	DHY00120	STAS 1449T	117
CPT00299		57	CTR01138	45CG20AF	52	DHY00121	STAS 14411T	117
CPT00301		57	CTR01139	45CG20AG	52	DHY00122	STAS 14413T	117
CPT00316		55	CTR01143	45EG10AJA	52	DHY00123	STAS 14417T	117
CPT00321		55	CTR01144	45EG10AFA	52	DHY00124	STAS 19211T	117
CPT00392		56	CTR01145	45EG10AGA	52	DHY00125	STAS 19213T	117
CPT00411		57	CTR01146	45EF20AJ	52	DHY00126	STAS 19217T	117
CPT00421		55	CTR01147	45EG20AF	52	DHY00127	ADKS 30013T	116
CPT00422		55	CTR01148	45EG20AG	52	DHY00128	ADKS 30017T	116
CPT00429		57	CTR01149	42BF35AJ	51	DHY00129	ADKS 40017T	116
CPT00442		55	CTR01150	42BF35AF	51	DHY00130	ADKS 40021T	116
CPT00444		55	CTR01151	42BF35AG	51	DHY00131	EK032	113
CPT00453		55	CTR01152	45GG10AJA	52	DHY00132	EK032S	113
CPT00454		55	CTR01153	45GG10AFA	52	DHY00133	EK032FM	113
CPT00456		55	CTR01154	45GG10AGA	52	DHY00135	EK033	113
CPT00464		55	CTR01155	45GG20AJ	52	DHY00136	EK033S	113
CPT00622		56	CTR01156	45GG20AF	52	DHY00137	EK052	113
CPT00654		55	CTR01157	45GG20AG	52	DHY00138	EK052S	113
CPT00655		55	CTR01158	42CF15AJ	51	DHY00139	EK053	113
CPT00656		56	CTR01160	42CF15AG	51	DHY00140	EK053S	113
CPT00657		56	CTR01161	42CF35AJ	51	DHY00141	EK082	113
CPT00658		56	CTR01162	42CF35AF	51	DHY00142	EK082S	113
CPT00659		56	CTR01163	42CF35AG	51	DHY00143	EK083	113
CPT00660		56	CTR01165	42CF25AF	51	DHY00144	EK083S	113
CPT00661		57	CTR01170	42EF35AJ	51	DHY00145	EK084	113
CPT00662		55	CTR01171	42EF35AF	51	DHY00146	EK084S	113
CPT00663		55	CTR01172	42EF35AG	51	DHY00147	EK162	113
CPT00667		56	CTR01359	45CG20AL	52	DHY00148	EK162S	113
CPT00668		56	CTR01360	45EG20AL	52	DHY00149	EK163	113
CPT00669		56	CTR01361	45GG20AL	52	DHY00150	EK163S	113
CPT00670		56	CTR01647	40BG32AA	52	DHY00151	EK164	113
CPT00671		56	CTR01648	40CP32AA	52	DHY00152	EK164S	113
CPT00672		56	CTR01649	40DP32AA	52	DHY00153	EK165	113
CPT00672		57	CTR01650	40FP32AA	52	DHY00154	EK165S	113
CPT00673		56	CTR01651	40HP32AA	52	DHY00155	EK167S	113
CPT00673		57	CTR01652	40JG32AA	52	DHY00156	EK303	113
CPT00675		56	CTR01653	40LG32A*	52	DHY00157	EK303S	113
CPT00676		56	CTR01654	40MG32A*	52	DHY00158	EK304	113
CPT00682		56	CTR01656	40GP32AA	52	DHY00159	EK304S	113
CPT00683		56	CTR01730	42BF15AJ	51	DHY00160	EK305	113
CPT00687		56	CYL00178	CYL-1000	159	DHY00161	EK305S	113
CPT00688		56	CYL00179	CYL-1000-LS	159	DHY00165	EK413	113
CPT00690		56	CYL00180	CYL-1000-QC	159	DHY00166	EK414	113
CPT00691		57	CYL00181	CYL-1000-LS-QC	159	DHY00167	EK414S	113
CPT00692		56	CYL00182	CYL-250	159	DHY00168	EK415	113
CPT00693		56	CYL00183	CYL-250-LS	159	DHY00169	EK415S	113
CPT00694		56	CYL00184	CYL-250-QC	159	DHY00170	EK417S	113
CPT00695		56	CYL00185	CYL-250-LS-QC	159	DHY00171	EK419S	113
CPT00696		56	CYL00186		159	DHY00172	EK757S	113
CPT00697		45	CYL00187		159	DHY00173	EK759S	113
CPT00769		55	CYL00188		159	DHY00174	ASD28S3 VV	115
CPT00798		56	CYL00189		159	DHY00175	ASD28S4 VV	115
CPT00799		56	CYL00190	1201	147	DHY00176	ASD35F5 VV	115
CPT00804		56	CYL00191	1202	147	DHY00177	ASD35S5 VV	115
CPT00806		56	CYL00192	95004	161	DHY00178	ASD45S6 VV	115
CPT00807		56	CYL00196	95003	161	DHY00179	ASD45S7 VV	115
CPT00809		56	CYL00197	95005	161	DHY00180	ASD50S9 VV	115
CPT00811		56	CYL00198	95007	161	DHY00181	ASD75S11 VV	116
CPT00813		56	CYL00199	95012	161	DHY00182	ASD75S13 VV	116
CPT00815		56	CYL00200	95013	161	DHY00201	BOK-303-HH	114
CPT00817		56	DHY00097	ADK053S	114	DHY00207	BOK-415-HH	114
CPT00834		56	DHY00098	BFK083	115	DHY00208	BOK-417S-HH	114
CPT00835		56	DHY00099	BFK083S	115	DHY00235	SFD-13S3-W	116

PART NUMBER INDEX—SERVICEFIRST NUMBER TO MANUFACTURER NUMBER

SF #	MFG #	PAGE	SF #	MFG #	PAGE	SF #	MFG #	PAGE
DHY00236	SFD-13S4-W	116	DHY00939	CU083S STD	115	ELL00880	W02363	71
DHY00237	SFD-13S5-W	116	DHY00940	CU163S STD	115	ELL00881	W02710	71
DHY00238	SFD-13S6-W	116	DHY00957	CU084S STD	115	ELL00882	W02715	71
DHY00239	SFD-13S7-W	116	DHY00958	CU164S STD	115	ELL00883	W02716	71
DHY00240	SFD-27S7-W	116	DHY00970	BFK307S	115	ELL00884	W02722	71
DHY00241	SFD-27S9-W	116	DHY01022	ADK414	114	ELL00885	W02728	71
DHY00242	SFD-54S11-W	116	DHY01023	ADK415	114	ELL00886	W02809	71
DHY00243	SFD-54S13-W	116	DHY01024	ADK757S	114	ELL00888	W02822	71
DHY00284	SFD-13F3-W	116	DHY01025	ADK164	114	ELL00889	W02828	71
DHY00324	EK0825S	113	DHY01026	ADK305	114	ELL00890	W02834	71
DHY00325	BFK0825S	115	DSP00016	SMDU	86	ELL00891	W02847	71
DHY00326	BOK-303S-HH	114	DST00846	4669-W3	39	ELL00893	W03012	69
DHY00328	BOK-305S-HH	114	DST00847	4670-W3	39	ELL00895	W03026	69
DHY00342	A-TD-9625S-V	117	DST00848	4673-W3	39	ELL00896	W03030	69
DHY00361	ASD28F3	115	DST00849	4695-0	39	ELL00897	W03034	69
DHY00387	ADK032	114	DST00850	4742-0	39	ELL00898	W03044	69
DHY00388	ADK032S	114	DST00851	4768-W3	37	ELL00899	W03050	69
DHY00389	ADK033	114	DST00852	4770-0	37	ELL00900	W03055	69
DHY00390	ADK033S	114	DST00853	4770-2	37	ELL00901	W03059	69
DHY00391	ADK052	114	DST00854	4771-2	37	ELL00902	W03063	69
DHY00392	ADK052S	114	DST00855	4771-3	37	ELL00903	W03312	69
DHY00393	ADK053	114	DST00856	4772-0	37	ELL00904	W03321	69
DHY00395	ADK082	114	DST00857	4774-0	37	ELL00906	W03330	69
DHY00396	ADK082S	114	ELL00010	W02072	71	ELL00907	W03334	69
DHY00398	ADK084	114	ELL00016	W02734	71	ELL00908	W03344	69
DHY00402	ADK165	114	ELL00018	W02055	71	ELL00909	W03350	69
DHY00404	ADK304	114	ELL00019	W02747	71	ELL00910	W03355	69
DHY00407	ADK413	114	ELL00046	W02717	71	ELL00911	W03359	69
DHY00809	BFK084	115	ELL00050	W02063	71	ELL00912	W03363	69
DHY00810	BOK-304S-HH	114	ELL00094	W02028	69	ELL00913	W03368	69
DHY00811	CSFD-144SVV	116	ELL00100	W02321	70	ELL00918	W02088	70
DHY00812	CSFD-145SVV	116	ELL00101	W02009	69	ELL00919	W02092	71
DHY00813	CSFD-146SVV	116	ELL00109	W02022	69	ELL00920	W2305	70
DHY00814	CSFD-147SVV	116	ELL00111	W02034	69	ELL00921	W2312	70
DHY00815	CSFD-149SVV	116	ELL00114	W02017	69	ELL00922	W02326	70
DHY00816	EK032MF	113	ELL00115	W02047	69	ELL00925	W02093	71
DHY00816		160	ELL00141	W03005	69	ELL00931	W03067	69
DHY00817	EK052MF	113	ELL00203	W02085	69	ELL00932	W02054	71
DHY00818	EK1625S	113	ELL00205	W02355	71	ELL00933	W03021	69
DHY00819	EK306S	113	ELL00206	W02386	70	ELL00951	W02701	71
DHY00820	EK307S	113	ELL00207	W02359	71	ELL00972	W03070	69
DHY00821	EK309S	113	ELL00212	W02385	70	ELM03209	TIFZX-8	131
DHY00825	ADK083	114	ELL00215	W02817	71	EVPO0916	503-Q4-1C	122
DHY00826	ADK083S	114	ELL00217	W02330	70	EVPO0917	503-Q4-1C	122
DHY00827	ADK0845	114	ELL00235	W02003	69	EVPO0918	503-Q4-1C	122
DHY00828	ADK162	114	ELL00238	W02344	70	EVPO0919	503-Q4-1C	122
DHY00829	ADK163	114	ELL00244	W02384	70	EVPO0920	504-Q4-1C	122
DHY00830	ADK163S	114	ELL00286	W02334	70	EVPO0921	504-Q4-1C	122
DHY00831	ADK164S	114	ELL00290	W02388	70	EVPO0922	504-Q4-1C	122
DHY00832	ADK165S	114	ELL00317	W02387	70	EVPO0923	504-Q4-1C	122
DHY00834	ADK303	114	ELL00325	W02086	70	EVPO0924	505-Q4-1C	122
DHY00835	ADK304S	114	ELL00327	W03326	69	EVPO0925	505-Q4-1C	122
DHY00836	ADK305S	114	ELL00349	W02082	71	EVPO0926	505-Q4-1C	122
DHY00837	ADK307S	114	ELL00821	444	74	EVPO0927	505-Q4-1C	122
DHY00838	ADK309S	114	ELL00822	446	74	EVPO0928	605-Q4-1C	122
DHY00839	ADK414S	114	ELL00823	16328	74	EVPO0929	605-Q4-1C	122
DHY00840	ADK415S	114	ELL00824	16329	74	EVPO0930	605-Q4-1C	122
DHY00841	ADK417S	114	ELL00825	450	74	EVPO0931	605-Q4-1C	122
DHY00842	ADK419S	114	ELL00826	16331	74	EVPO0932	804-Q4-1C	122
DHY00843	ADK759S	114	ELL00827	313	75	EVPO0933	804-Q4-1C	122
DHY00854	ADK303S	114	ELL00828	314	75	EVPO0934	804-Q4-1C	122
DHY00880	CU034/25S	115	ELL00829	316	75	EVPO0935	804-Q4-1C	122
DHY00881	CU054/25S	115	ELL00830	317	75	EVPO0936	804-Q4-2C	122
DHY00882	UDK-083S	115	ELL00831	324	75	EVPO0937	804-Q4-2C	122
DHY00883	UDK-084S	115	ELL00832	325	75	EVPO0938	804-Q4-2C	122
DHY00884	UDK-163S	115	ELL00833	343	75	EVPO0939	804-Q4-2C	122
DHY00885	UDK-164S	115	ELL00834	344	75	EVPO0940	805-Q4-1C	123
DHY00887	BOK-082-HH	114	ELL00835	346	75	EVPO0941	805-Q4-1C	123
DHY00888	BOK-083-HH	114	ELL00836	347	75	EVPO0942	805-Q4-1C	123
DHY00889	BOK-162-HH	114	ELL00837	350	75	EVPO0943	805-Q4-1C	123
DHY00890	BOK-163-HH	114	ELL00838	351	75	EVPO0944	805-Q4-2C	123
DHY00891	BOK-163S-HH	114	ELL00839	364	75	EVPO0945	805-Q4-2C	123
DHY00892	BOK-164-HH	114	ELL00840	366	75	EVPO0946	805-Q4-2C	123
DHY00893	BOK-164S-HH	114	ELL00841	367	75	EVPO0947	805-Q4-2C	123
DHY00894	BOK-165-HH	114	ELL00842	371	75	EVPO0948	806-R2-1C	123
DHY00895	BOK-165S-HH	114	ELL00875	W02040	69	EVPO0949	806-R2-1C	123
DHY00896	BOK-305-HH	114	ELL00877	W02084	69	EVPO0950	806-R2-1C	123
DHY00897	BOK-414-HH	114	ELL00878	W02087	70	EVPO0951	806-R2-1C	123
DHY00898	BOK-304-HH	114	ELL00879	W02350	71	EVPO0952	806-R2-2C	123

PART NUMBER INDEX—SERVICEFIRST NUMBER TO MANUFACTURER NUMBER

SF #	MFG #	PAGE	SF #	MFG #	PAGE	SF #	MFG #	PAGE
EVP00953	806-R2-2C	123	EVP01097	605-Q-2P-2C	122	FAN01493		28
EVP00954	806-R2-2C	123	EVP01098	605-Q-2P-2C	122	FAN01494		28
EVP00955	806-R2-2C	123	EVP01099	605-Q-2P-2C	122	FAN01495		28
EVP00956	807-R2-1C	123	EVP01100	605-Q-2P-2C	122	FAN01505		27
EVP00957	807-R2-1C	123	EVP01101	606-RS-4P-1	122	FAN01514		28
EVP00958	807-R2-1C	123	EVP01102	606-RS-4P-1	122	FAN01515		28
EVP00959	807-R2-1C	123	EVP01103	606-RS-4P-1	122	FAN01516		28
EVP00960	807-R2-2C	123	EVP01104	606-RS-4P-1	122	FAN01523		27
EVP00961	807-R2-2C	123	EVP01105	606-R-2P-2	122	FAN01532		28
EVP00962	807-R2-2C	123	EVP01106	606-R-2P-2	122	FAN01567		27
EVP00963	807-R2-2C	123	EVP01107	803-RS-4P-1C	122	FAN01849		27
EVP00964	1007-S2-2C	123	EVP01108	803-RS-4P-1C	122	FAN01887		27
EVP00965	1007-S2-2C	123	EVP01109	804-RS-2P-2C	122	FAN01892		28
EVP00966	1007-S2-2C	123	EVP01110	804-RS-2P-2C	122	FAN02841		28
EVP00967	1007-S2-2C	123	EVP01111	804-RS-2P-2C	122	FLG00240	C-500-4	120
EVP00968	1008-S2-2C	123	EVP01112	804-RS-2P-2C	122	FLG00241	C-500-5	120
EVP00969	1008-S2-2C	123	EVP01113	606-R-4P-1C	122	FLG00242	C-500-6	120
EVP00970	1008-S2-2C	123	EVP01114	606-R-4P-1C	122	FLG00243	C-501-1	120
EVP00971	1008-S2-2C	123	EVP01115	606-R-4P-1C	122	FLG00244	C-501-4	120
EVP00972	1009-S2-2C	123	EVP01116	606-R-4P-1C	122	FLG00245	C-501-5	120
EVP00973	1009-S2-2C	123	EVP01117	804-S-4P-2C	122	FLG00246	C-501-7	120
EVP00974	1009-S2-2C	123	EVP01118	804-S-4P-2C	122	FLG00248	X6669-4	120
EVP00975	1009-S2-2C	123	EVP01119	804-S-4P-2C	122	FLG00249	X6669-1	120
EVP00976	1208-S2-2C	123	EVP01120	804-S-4P-2C	122	FLG00250	X6669-5	120
EVP00977	1208-S2-2C	123	EVP01121	805-S-2P-2C	122	FLG00251	X6669-2	120
EVP00978	1208-S2-2C	123	EVP01122	805-S-2P-2C	122	FLG00252	9761-5	120
EVP00979	1208-S2-2C	123	EVP01123	805-S-2P-2C	122	FLG00253	9761-3	120
EVP00980	1410-S2-2C	123	EVP01124	805-S-2P-2C	122	FLG00254	9761-69	120
EVP00981	1410-S2-2C	123	EVP01125	804-RS-4P-1	122	FLG00255	9761-4	120
EVP00982	1410-S2-2C	123	EVP01126	804-RS-4P-1	122	FLG00256	9761-2	120
EVP00983	1410-S2-2C	123	EVP01127	804-RS-4P-1	122	FLG00257	X-6346-16	120
EVP00984	1610-S2-2C	123	EVP01128	804-RS-4P-1	122	FLG00258	X-6346-17	120
EVP00985	1610-S2-2C	123	EVP01129	805-RS-2P-2	122	FLG00259	X-6346-18	120
EVP00986	1610-S2-2C	123	EVP01130	805-RS-2P-2	122	FLG00260	X-6346-34	120
EVP00987	1610-S2-2C	123	EVP01131	805-RS-2P-2	122	FLG00261	10331	120
EVP00988	1810-RS2-2C	123	EVP01132	805-RS-2P-2	122	FLG00262	10332	120
EVP00989	1810-RS2-2C	123	EVP01133	806-S-2P-1C	122	FLG00263	9153	120
EVP00990	1810-RS2-2C	123	EVP01134	806-S-2P-1C	122	FLG00264	9152	120
EVP00991	1810-RS2-2C	123	EVP01135	806-S-2P-1C	122	FLG00265	9151	120
EVP00992	2010-RS2-2C	123	EVP01136	806-S-2P-1C	122	FLG00266	9150	120
EVP00993	2010-RS2-2C	123	EVP01137	806-S-2P-2C	122	FLG00267	9149	120
EVP00994	2010-RS2-2C	123	EVP01138	806-S-2P-2C	122	FLG00268	9148	120
EVP00995	2010-RS2-2C	123	EVP01139	806-S-2P-2C	122	FLG00571	B-504	120
EVP01061	302-Q-4P-1C	122	EVP01140	806-S-2P-2C	122	FLG00572	C-500-7	120
EVP01062	302-Q-4P-1C	122	EVP01141	606-R-2P-2	122	FLG00573	C-500-8	120
EVP01063	302-Q-4P-1C	122	EVP01142	606-R-2P-2	122	FLG00574	C-501-2	120
EVP01064	302-Q-4P-1C	122	EVP01143	803-RS-4P-1C	122	FLG00575	C-501-3	120
EVP01065	303-Q-4P-1C	122	EVP01144	803-RS-4P-1C	122	FLG00582	X-6347-2	120
EVP01066	303-Q-4P-1C	122	FAN00024		28	FLG00583	X-6347-6	120
EVP01067	303-Q-4P-1C	122	FAN00051		28	FLG00584	X-6347-7	120
EVP01068	303-Q-4P-1C	122	FAN00072		28	FLR01410	10C26S-010	87
EVP01069	304-Q-4P-1C	122	FAN00617		28	FLR01411	10C27S-010	87
EVP01070	304-Q-4P-1C	122	FAN00628		28	FLR01412	14C26S-010	87
EVP01071	304-Q-4P-1C	122	FAN00662		28	FLR01413	14C27S-010	87
EVP01072	304-Q-4P-1C	122	FAN01025		28	FLR01414	16C28S-010	87
EVP01073	404-Q-4P-1C	122	FAN01209		28	FLR01415	20C26S-010	87
EVP01074	404-Q-4P-1C	122	FAN01214		27	FLR01416	20C27S-010	87
EVP01075	404-Q-4P-1C	122	FAN01222		27	FLR01770	C3P1425	85
EVP01076	404-Q-4P-1C	122	FAN01251		27	FLR01771	C3P1625	85
EVP01077	603-R-4P-1C	122	FAN01252		27	FLR01772	C3P2025	86
EVP01078	603-R-4P-1C	122	FAN01254		27	FLR01773	C3P2424	86
EVP01079	603-R-4P-1C	122	FAN01256		28	FLR01774	C3P1620	85
EVP01080	603-R-4P-1C	122	FAN01257		28	FLR01775	C3P2020	85
EVP01081	405-R-4P-1C	122	FAN01258		28	FLR01776	C24P1425	86
EVP01082	405-R-4P-1C	122	FAN01260		28	FLR01777	C24P1625	86
EVP01083	405-R-4P-1C	122	FAN01262		28	FLR01778	C24P2025	86
EVP01084	405-R-4P-1C	122	FAN01263		28	FLR01779	C24P2424	86
EVP01085	604-R-4P-1C	122	FAN01264		28	FLR01780	C24P1620	86
EVP01086	604-R-4P-1C	122	FAN01265		28	FLR01781	C24P2020	86
EVP01087	604-R-4P-1C	122	FAN01266		28	FLR01782	1P1425C24	85
EVP01088	604-R-4P-1C	122	FAN01268		28	FLR01783	1P1625C24	85
EVP01089	605-R-2P-2C	122	FAN01354		27	FLR01784	1P2025C24	85
EVP01090	605-R-2P-2C	122	FAN01355		27	FLR01785	1P2424C24	85
EVP01091	605-R-2P-2C	122	FAN01358		27	FLR01786	1P1620C24	85
EVP01092	605-R-2P-2C	122	FAN01403		27	FLR01787	1P2020C24	85
EVP01093	605-RS-4P-1	122	FAN01405		27	FLR01788	C3P1224	85
EVP01094	605-RS-4P-1	122	FAN01407		27	FLR01789	C3P1624	85
EVP01095	605-RS-4P-1	122	FAN01433		27	FLR01790	C3P2024	85
EVP01096	605-RS-4P-1	122	FAN01491		28	FLR01791	C3P1520	85

PART NUMBER INDEX – SERVICEFIRST NUMBER TO MANUFACTURER NUMBER

SF #	MFG #	PAGE	SF #	MFG #	PAGE	SF #	MFG #	PAGE
FLR01792	C3P1818	85	FLR03410	AB-504	80	FTG00843	W01317	71
FLR01793	C3P1616	85	FLR03411	AB-502	80	FTG00844	W01320	71
FLR01794	C3P1820	85	FLR03412	AB-503	80	FTG00845	W01322	71
FLR01795	C3P1430	85	FLR03413	AB-504-BIO	80	FTG00846	W01326	71
FLR01796	C3P1824	85	FLR03414	AB-502-BIO	80	FTG00847	W01327	71
FLR01797	C3P1630	85	FLR03415	AB-503-BIO	80	FTG00848	W01359	71
FLR01798	C3P1621	85	FLR03416	HW-520	80	FTG00849	W01367	71
FLR01799	C3P2030	86	FLR03417	HW-501	80	FTG00850	W01368	71
FLR01801	C24P1224	86	FLR03418	HW-502	80	FTG00851	W01377	71
FLR01802	C24P1624	86	FLR03419	HW-503	80	FTG00857	W01338	71
FLR01803	C24P2024	86	FLR03420	HW-504	80	FTG00858	W01339	71
FLR01804	C24P1520	86	FLR03831	BAYFTFR14W1A	81	FTG00859	W01340	71
FLR01805	C24P1818	86	FLR03832	BAYFTFR17W1A	81	FTG00860	W01353	71
FLR01806	C24P1616	86	FLR03833	BAYFTFR21W1A	81	FTG00861	W01360	71
FLR01807	C24P1820	86	FLR03834	BAYFTFR24W1A	81	FTG00862	W01347	71
FLR01808	C24P1430	86	FLR03835	BAYFTAH21W1A	81	FTG00863	W01355	71
FLR01809	C24P1824	86	FLR03836	BAYFTAH23W1A	81	FTG00868	97585	72
FLR01810	C24P1630	86	FLR03837	BAYFTAH26W1A	81	FTG00894	W01302	71
FLR01811	C24P1621	86	FLR03841	ALF 032 FM	115	FTG00952	USF-001	129
FLR01812	C24P2030	86	FLR03842	ALF 032 MF	115	FTG00976	4619-22	38
FLR01813	C24P1224	86	FLR03843	ALF 032 S	115	FUS00038		58
FLR01814	1P1224C24	85	FLR03844	ALF 032 3	115	FUS00045		59
FLR01815	1P1624C24	85	FLR03845	ALF 032 S	115	FUS00046		59
FLR01816	1P2024C24	85	FLR03846	ALF 034 S	115	FUS00089		59
FLR01817	1P1520C24	85	FLR04835	8050	129	FUS00092		59
FLR01818	1P1818C24	85	FLR04836	8051-12	129	FUS00134		59
FLR01819	1P1616C24	85	FLR04837	8052	129	FUS00177		59
FLR01820	1P1820C24	85	FLR04838	EV-30-FILTER	129	FUS00193		59
FLR01821	1P1430C24	85	FLR04908	EV-10-FILTER	129	FUS00316		58
FLR01822	1P1824C24	85	FLR05045	BAYFTAH21P4A	81	FUS00323		58
FLR01823	1P1630C24	85	FLR05046	BAYFTAH23P4A	81	FUS00325		58
FLR01824	1P1621C24	85	FLR05047	BAYFTAH26P4A	81	FUS00328		58
FLR01825	1P2030C24	85	FLR05048	BAYFTFR14P4A	80	FUS00329		58
FLR01826	1P1420C24	85	FLR05049	BAYFTFR17P4A	80	FUS00332		58
FLR01827	OH1010R	86	FLR05050	BAYFTFR21P4A	80	FUS00340		58
FLR01828	OH1010B	86	FLR05051	BAYFTFR24P4A	80	FUS00341		58
FLR01829	C3POH10	86	FLR05229	4610-20	38	FUS00342		58
FLR01830	C24POH10	86	FLR05230	4610-21	38	FUS00344		58
FLR01831	CT100	86	FLR05231	4610-22	38	FUS00345		58
FLR01832	C3PCT100	86	FLR05232	4610-23	38	FUS00346		58
FLR01833	CT500B	86	FLR05233	4610-24	38	FUS00347		58
FLR01834	CT500T	86	FLR05234	4610-26	38	FUS00348		58
FLR01835	C24PCT500	86	FLR05235	4617-24	38	FUS00349		58
FLR01836	C24PCT100	86	FLR05236	4620-01	38	FUS00350		58
FLR01837	C3PCT500	86	FLR05237	4620-02	38	FUS00351		58
FLR01838	BAYFTAH21M2A	81	FLR05238	4620-04	38	FUS00354		58
FLR01841	BAYFTAH23M2A	81	FLR05239	4620-06	38	FUS00356		58
FLR01844	BAYFTAH26M2A	81	FLR05240	4620-07	38	FUS00358		58
FLR01847	BAYFTFR14M2A	80	FLR05241	4701-87	38	FUS00361		58
FLR01850	BAYFTFR17M2A	80	FLR05242	4701-89	38	FUS00453		58
FLR01853	BAYFTFR21M2A	80	FLR05243	4702-87	38	FUS00454		58
FLR01856	BAYFTFR24M2A	80	FLR05244	4704-30	38	FUS00455		58
FLR01887	2P2016C24T	85	FLR05245	4705-87	38	FUS00458		58
FLR01889	2P1625C24	85	FLR05246	4706-87	38	FUS00460		58
FLR01930	C3P2520	86	FLR05247	4707-87	38	FUS00464		58
FLR01934	2P2025C24	85	FLR05248	4711-87	38	FUS00465		58
FLR01947	2P2424C24	85	FLR05249	4711-89	38	FUS00485		59
FLR01951	C3P2016	85	FLR05250	4712-10	38	FUS00490		59
FLR01952	C24P2016	86	FLR05251	4712-20	38	FUS00491		59
FLR01978	C24P2520	86	FLR05252	4712-87	38	FUS00492		59
FLR01995	2P2020C24T	85	FLR05253	4714-30	38	FUS00493		59
FLR01998	2P1625C24T	85	FLR05254	4715-87	38	FUS00495		59
FLR01999	2P2025C24T	85	FLR05255	4716-87	38	FUS00496		59
FLR02627	2P2024C24	85	FLR05256	4717-87	38	FUS00499		59
FLR02729	2P1620C24T	85	FLX00001	97000	156	FUS00500		59
FLR02742	FD-030-50	160	FLX00002	97020	156	FUS00501		59
FLR02745	FD-048-CR	160	FLX00003	97030	156	FUS00502		59
FLR02746	FD-005-38	160	FLX00020	75014	157	FUS00503		59
FLR02755	2P1620C24	85	FLX00021	75079	157	FUS00504		59
FLR02760	2P2020C24	85	FLX00022	75002	157	FUS00506		59
FLR02784	2P1616C24	85	FLX00023	75012	157	FUS00509		59
FLR02785	2P2520C24T	85	FLX00024	75005	157	FUS00534		58
FLR02786	2P1818C24	85	FTG00003	W01315	71	FUS00538		58
FLR02983	1RF2025C24	86	FTG00159	W01706	67	FUS00541		58
FLR02984	1RF1625C24	86	FTG00166	W01073	69	FUS00543		58
FLR02985	1SG1728.25C24	86	FTG00167	W01093	69	FUS00545		58
FLR02986	1SG21.525.5C24	86	FTG00170	W01011	68	FUS00546		58
FLR03352	C10PSMB	86	FTG00841	W01306	71	FUS00548		58
FLR03395	1RF2024.25C24	86	FTG00842	W01314	71	FUS00549		58

PART NUMBER INDEX – SERVICEFIRST NUMBER TO MANUFACTURER NUMBER

SF #	MFG #	PAGE	SF #	MFG #	PAGE	SF #	MFG #	PAGE
FUS00740		49	GLS00131	AMI-1SU2	118	HSE01133	038-020-HP-FB	160
FUS00747		49	GLS00132	AMI-1SU3	118	HSE01135	050-010-HP-FB	160
FUS00762		49	GLS00133	AMI-1SU4	118	HSE01136		160
FUS00765		49	GLS00181	ALM1TT2	118	HSE01137	050-020-HP-FB	160
FUS00768		49	GLS00183	ALM1TT4	118	HSE01139	075-010-HP-FB	160
FUS00808		49	GLS00185	ALM1TT7	118	HSE01140	075-010-HP-QC	160
FUS00809		49	GLS00841	AMI-1 TT 9 STD	118	HSE01142	075-020-HP-FB	160
FUS00810		49	GLS00842	AMI-1 TT 11 STD	118	HSE01143	075-020-HP-QC	160
FUS00823		49	GLS00878	HMI-1MM2	117	HSE01148	13898	144
FUS00826		49	GLS00879	HMI-1MM3	117	HSE01149	13900	144
FUS00829		49	GLS00880	HMI-1MM4	117	HSE01150	13901	144
FUS00831		49	GLS00881	HMI-1MM5	117	HSE01160	11036	132
FUS01021		57	GLS00882	HMI-1FM2	117	HSE01161	11236	132
FUS01022		57	GLS00883	HMI-1FM3	117	HSE01162	11636	132
FUS01023		57	GLS00884	HMI-1FM4	117	HSE01163	11060	132
FUS01024		57	GLS00885	HMI-1MU2	117	HSE01164	11260	132
FUS01025		57	GLS00886	HMI-1MU3	117	HSE01165	11660	132
FUS01026		57	GLS00887	HMI-1MU4	117	HSE01166	11072	132
FUS01027		57	GLS00888	HMI-1FU4	117	HSE01167	11272	132
FUS01028		57	GLS00889	HMI-1TT2	117	HSE01168	11672	132
FUS01029		57	GLS00890	HMI-1TT3	117	HSE01169	11983	132
FUS01030		57	GLS00891	HMI-1TT4	117	HSE01170	11985	132
FUS01031		57	GLS00892	HMI-1TT5	117	HSE01171	11986	132
FUS01032		57	GLS00893	HMI-1TT7	117	HSE01172	21036	132
FUS01033		57	GLS00894	HMI-1TT9	117	HSE01173	21236	132
FUS01034		57	GRD01014	F29-0231	47	HSE01174	21636	132
FUS01035		57	GRD01021	F29-0238	48	HSE01175	21060	132
FUS01036		57	GRD01151	F29-0198	48	HSE01176	21260	132
FUS01037		57	HDL00879	61173	132	HSE01177	21660	132
FUS01038		57	HDL00886	EHL1	135	HSE01178	21072	132
FUS01039		57	HED00013	XB1019HW-1B	121	HSE01179	21272	132
FUS01040		57	HED00014	XB1019HW-2B	121	HSE01180	21672	132
FUS01041		57	HED00015	XC726HW-2B	121	HSE01181	21983	132
FUS01042		57	HED00214	X-26300-HCA-1	121	HSE01182	21985	132
FUS01043		57	HED00344	X-26300-FC-1	121	HSE01183	21986	132
FUS01044		57	HED00346	X-26300-FW 35-1	121	HSE01184	22036	132
FUS01045		57	HED00347	X-26300-FZ-1	121	HSE01185	22236	132
FUS01046		57	HED00348	X-26300-HC-1	121	HSE01186	22636	133
FUS01047		57	HED00351	X-26300-HZ-1	121	HSE01187	22060	133
FUS01048		57	HED00487	AC01	135	HSE01188	22260	133
FUS01049		57	HED00488	ACO2	135	HSE01189	22660	133
FUS01050		57	HED00490	ARH2	135	HSE01190	22072	133
FUS01051		57	HED00493	AUA1	135	HSE01191	22272	133
FUS01052		57	HED00495	ATRMS3	135	HSE01192	22672	133
FUS01053		57	HED00528	ACD1	135	HSE01193	22983	133
FUS01054		57	HED00529	AMR1	135	HSE01194	22985	133
FUS01055		57	HED00530	AVG1	135	HSE01195	22986	133
FUS01245		58	HED00631	X-26300-HW 100-1	121	HSE01196	29036	133
FUS01311		49	HED00633	X-26300-SZ-1	121	HSE01197	29236	133
FUS01327		49	HED00634	X-26300-SC-1	121	HSE01198	29636	133
FUS01328		49	HED00635	X-26300-SW 45-1	121	HSE01199	29060	133
FUS01351		57	HED00648	AMN2	135	HSE01200	29260	133
FUS01478		49	HED00678	AVH1	135	HSE01201	29660	133
GAG00148	11794	130	HED00681	ATIR3	135	HSE01202	29072	133
GAG00149	11795	130	HED00689	ATH4	135	HSE01203	29272	133
GAG00151	14830A	130	HED00696	AAV3	135	HSE01204	29672	133
GAG00878	49001	132	HLD00068	HKP	59	HSE01205	29983	133
GAG00879	49002	132	HLD00070	HKP-HH	59	HSE01206	29985	133
GAG00880	49051	132	HLD00073	HPF-EE	59	HSE01207	29986	133
GAG00881	49052	132	HLD00075	HPF-FF	59	HSE01212	15660	133
GAG00882	49035	132	HLD00076	HPF-RR	59	HSE01213	15872	133
GAG00883	49036	132	HLD00079	HLC-32/10	59	HSE01214	15910	133
GAG00886	49081	132	HLD00083	SRD-32/10	59	HSE01214		160
GAG00887	49082	132	HLD00233	18233	152	HSE01226	25802	133
GAG00895	69085	132	HLD00234	18234	152	HSE01228	25980	133
GAG00905	49071	132	HLD00235	18750	152	HSE01232	15672	133
GAG00906	49072	132	HSE00347	30036	130	HSE01249	25986	133
GID00089		54	HSE00351	30072	130	HSE01251	25985	133
GKT01532		44	HSE00355	39072A	130	HSE01252		160
GKT01533		44	HSE00361	69036A	130	HSE01253		160
GKT01534		44	HSE00362	69072A	130	HSE01280	15860	133
GKT03859	18973	132	HSE01100	67072	130	HSE01315	15636	133
GLS00122	AMI-1MU5	118	HSE01108	13899	144	HSE01329	15836	133
GLS00125	AMI-1SS2	118	HSE01126		160	HSE01347	025-006-B-HP-FB	160
GLS00126	AMI-1SS3	118	HSE01128	025-020-HP	160	HSE01348	025-006-R-HP-FB	160
GLS00127	AMI-1SS4	118	HSE01129	025-020-HP-FB	160	HSE01366	WSH-R50	129
GLS00128	AMI-1SS5	118	HSE01130		160	HSE01393	TIF 9454	131
GLS00129	AMI-1SS7	118	HSE01131	038-010-HP-FB	160	HTR04356	HB-10X094-1-1880	160
GLS00130	AMI-1SS9	118	HSE01132		160	HTR04357	HB-10X094-2-1880	160

PART NUMBER INDEX – SERVICEFIRST NUMBER TO MANUFACTURER NUMBER

SF #	MFG #	PAGE	SF #	MFG #	PAGE	SF #	MFG #	PAGE
HTR04358	HB-10X115-1-1880	160	KIT01162		44	KIT06128	SA040-D-026	64
HTR04359	HB-10X115-2-1880	160	KIT01163		44	KIT06129	SA040-D-028	64
HUS03520	ACG 1425-6	81	KIT01164		44	KIT06130	SA076-C-2403	64
HUS03521	ACG 1625-6	81	KIT01165		44	KIT06131	SA057-D-042	64
HUS03522	ACG 2025-6	81	KIT01166		44	KIT06132	SA076-C-2402	64
HUS03523	ACG 2424-6	81	KIT01167		44	KIT06133	040-C-025	64
HUS03524	ACG 1425-3	81	KIT01168		44	KIT06134	076-B-2400	64
HUS03525	ACG 1625-3	81	KIT01169		44	KIT06135	SA076-D-2273	64
HUS03526	ACG 2025-3	81	KIT01170		44	KIT06136	SA019-C-068	64
HUS03527	ACG 2424-3	81	KIT01171		44	KIT06137	SA040-D-035	64
HUS03528	ACE 1420-6	81	KIT01172		45	KIT06138	SA040-D-034	64
HUS03529	ACE 1620-6	81	KIT01173		45	KIT06139	040-S-030	64
HUS03530	ACE 2020-6	81	KIT01244		45	KIT06140	076-B-2399	64
HUS03531	ACE 2025-6	81	KIT01468		44	KIT06141	SA019-C-069	64
HUS03532	ACE 2025-6N	81	KIT01469		44	KIT06142	SA040-D-037	64
HUS03533	ACE 1420-3	81	KIT01470		44	KIT06143	SA076-C-2399	64
HUS03534	ACE 1620-3	81	KIT01471		44	KIT06144	SA057-D-048	64
HUS03535	ACE 2020-3	81	KIT01472		44	KIT06145	SA057-D-055	64
HUS03536	ACE 2025-3	81	KIT01473		44	KIT06146	SA076-C-2396	64
HUS03537	ACE 2025-3N	81	KIT01477		45	KIT06147	040-A-036	64
HUS03538	LS2832	82	KIT01478		44	KIT06148	076-B-2398	64
HUS03539	LS2840	82	KIT01479		44	KIT06149	SA076-D-2411	64
HUS03540	LS2232	82	KIT02400	1	103	KIT06150	019-A-074	64
HUS03541	LS2240	82	KIT02401	9	103	KIT06151	SA040-D-045	64
HUS03546	HR20	82	KIT02401		105	KIT06152	SA076-C-3321	64
HUS03547	HR25	82	KIT02402	10	103	KIT06153	040-A-044	64
HUS03548	HRB20	82	KIT02403	52	103	KIT06154	SA076-C-3293	64
HUS03549	HRB25	82	KIT02405	13	103	KIT06155	SA076-C-3341	64
HUS03550	CF1	82	KIT02405		105	KIT06156	SA076-C-3340	64
HUS03551	CF2	82	KIT02406	25	103	KIT06177	VT-4C	157
HUS03552	CF3	82	KIT02408	55	103	KIT06240	13340	153
HUS03553	CF4	82	KIT02410	56	103	KIT06241	13341	153
HUS03664	LS2843	82	KIT02411	16	103	KIT06242	13342	153
HUS03665	ACG 3025-6	81	KIT02412	17	103	KIT06243	13343	153
HUS03666	ACG 3025-3	81	KIT02413	43	103	KIT06246	13956	153
HUS03667	ACE 1625-6	81	KIT02414	44	103	KIT06341	F36-00-00	66
HUS03668	ACE 1625-3	81	KIT02415	27	103	KIT06342	A2650-01	66
HUS03669	ACG 1625 6-H	81	KIT02416	26	103	KIT06343	F36-05-00	66
HUS03684	4704-24	38	KIT02417	45	103	KIT06412	HB74K16	135
HUS03685	4714-24	38	KIT02418	46	103	KIT06458	17377	79
HUS03686	4714-26	38	KIT02419	35	103	KIT06478	AAK-4	157
IND00048	513350	80	KIT02420	36	103	KIT06484	DTK-1	157
INS01177	6116	75	KIT02421	3	103	KIT06566	RAYMTAPK	124
INS02280	6112	75	KIT02422	30	103	KIT06754	45006	32
INS02281	6113	75	KIT02423	7	103	KIT06815	AA KIT Universal	116
INS02282	6114	75	KIT02424	4	103	KIT07307	SA-HK22-7	65
INS02283	6115	75	KIT02425	19	103	KIT07308	SA-HK22-20	65
INS02284	6117	75	KIT02426	32	103	KIT07309	SA-HK22-40	65
INS02285	6119	75	KIT02427	38	103	KIT07454	19020	133
INS02286	6212	75	KIT02428	11	103	KIT07456	77931	133
INS02287	6213	75	KIT02429	5	103	KIT07517	19040	133
INS02288	6214	75	KIT02430	31	103	KIT07521	KT-20300-1	121
INS02289	6215	75	KIT02431	8	103	KIT07522	KT-20300-2	121
INS02290	6216	75	KIT02432	6	103	KIT07523	KT-20300-3	121
INS02291	6217	75	KIT02433	20	103	KIT07524	KT-20301-1	121
INS02292	6219	75	KIT02434	34	103	KIT07643	REP-701-KIT	129
INS02293	14072	76	KIT02435	37	103	KIT07644	REP-702-KIT	129
INS02294	14073	76	KIT02436	12	103	KIT07646	REP-702Q-KIT	129
INS02295	14074	76	KIT02437	51	103	KIT07667	F-100	117
INS02296	14075	76	KIT03815	LT110SP	157	KIT07685		45
INS02297	14076	76	KIT03822	HV1300	157	KIT07686		45
INS02298	14077	76	KIT03823	HV1400	157	KIT07687		45
INS02300	14079	76	KIT03859	HV1200	157	KIT07688		45
INS02301	14080	76	KIT05115	23-5003	157	KIT07689		45
INS02302	14081	76	KIT05116	23-5004	157	KIT07724	30944	157
KIT00987		45	KIT05117	23-5005	157	KIT07826	2075	66
KIT00988		45	KIT05121	69060A	130	KIT07827	2072	66
KIT00989		45	KIT06053	7801	79	KIT07901	TL75	136
KIT00990		45	KIT06054	7803	79	KIT07904	TPAK	136
KIT00991		45	KIT06055	7805	79	KIT08168	FLUKE-179/EDA KIT	136
KIT00992		45	KIT06056	7807	79	KIT08169	FLUKE-16/322 KIT	136
KIT01015		105	KIT06111	ACO2CAL	135	KIT08170	TIFXP-2	131
KIT01038		105	KIT06112	ACOK2	135	KIT08224	TIF 555	131
KIT01051		105	KIT06113	ACOK3	135	KIT08226	57515	79
KIT01052		105	KIT06114	ADA2	135	KIT08227	57517	79
KIT01158		44	KIT06115	ADK7	135	KIT08228	57505	79
KIT01159		44	KIT06116	ADSK9	135	KIT08229	57507	79
KIT01160		44	KIT06117	AEK11	135	KIT08230	57514	79
KIT01161		44	KIT06127	SA019-A-067	64	KIT08231	57516	79

PART NUMBER INDEX – SERVICEFIRST NUMBER TO MANUFACTURER NUMBER

SF #	MFG #	PAGE	SF #	MFG #	PAGE	SF #	MFG #	PAGE
KIT08232	57504	79	MOT02360		104	MOT06068	3566	89
KIT08233	57506	79	MOT02361		104	MOT06069	3567	89
KIT08258	4604-0	38	MOT02362		104	MOT06070	3565	89
KIT08259	4785-0	40	MOT02363		104	MOT06071	1813	90
KIT08260	4790-0	40	MOT02364		104	MOT06072	1814	90
KIT08261	4797-0	40	MOT02365		104	MOT06073	1815	90
KIT08262	4798-2	40	MOT02366		104	MOT06074	1816	90
KIT08263	4804-0	40	MOT02367		104	MOT06075	1817	90
KIT08264	W017-0	40	MOT02368		104	MOT06076	1818	90
KIT08265	Y141-0	40	MOT02369		104	MOT06077	1819	90
KIT08268	4784-0	40	MOT02370		104	MOT06080	1216	90
LED00358	TL23F	136	MOT02371		104	MOT06081	1215	90
LEN00806	PS12/24SLENSW	66	MOT02461		104	MOT06083	1887	90
LEN00807	PS12/24SLENSC	66	MOT02462		104	MOT06085	1213	90
LUB00007	76732	35	MOT02463		105	MOT06086	1824	90
LUB00011	73921	33	MOT02464		105	MOT06087	5824	90
LUB00034	90301	133	MOT02604		104	MOT06088	3133	90
LUB00035	86533	33	MOT02605		104	MOT06089	3134	90
LUB00039	GSL-LU1	129	MOT02606		104	MOT06090	3135	90
LUB00055	4084-03	40	MOT02607		104	MOT06091	3136	90
LUB00056	4085-83	40	MOT02914		105	MOT06092	8725	90
LUB00058	37229	35	MOT03080		105	MOT06094	8726	90
LUB00059	37230	35	MOT03082		105	MOT06097	1221	90
MOT10615		107	MOT03328		104	MOT06105	8891	91
MOT10807		109	MOT03431		104	MOT06106	8896	91
MOT10903		109	MOT03432		104	MOT06107	1268	90
MAG00012	M02-04-00	66	MOT03433		104	MOT06108	8892	91
MAG00013	M02-04-01	66	MOT03438		104	MOT06109	1863	91
MFD00778	40153	130	MOT03893		105	MOT06110	1971	91
MFD00779	41630	130	MOT04760		105	MOT06111	8897	91
MFD00780	41640	130	MOT06000	8661	88	MOT06112	600	91
MFD00800	41670	130	MOT06002	3851	88	MOT06113	8893	91
MFD00896	41800	130	MOT06003	8666	88	MOT06114	1864	91
MFD00901	RM-075-6	160	MOT06005	1443	88	MOT06115	1972	91
MFD00902	RM-050-6	160	MOT06006	8667	88	MOT06116	8898	91
MFD00912	41212	133	MOT06007	6880	88	MOT06117	601	91
MFD00913	41213	133	MOT06009	3852	88	MOT06118	8894	91
MFD00914	41215	133	MOT06010	1444	88	MOT06119	1865	91
MFD00915	41312	133	MOT06011	8665	88	MOT06120	1973	91
MFD00916	41313	133	MOT06012	3097	88	MOT06121	8899	91
MFD00917	41315	133	MOT06013	8302	88	MOT06122	602	91
MFD00918	41712	133	MOT06014	8301	88	MOT06123	8895	91
MFD00920	42715	133	MOT06015	8348	88	MOT06124	8900	91
MFD00924	42000	133	MOT06016	9393	88	MOT06125	6873	91
MFD00930	41702	133	MOT06017	3846	89	MOT06126	3183	91
MFD00931	41710	133	MOT06018	4811	89	MOT06128	2482	91
MFD00941	41219	133	MOT06019	4961	89	MOT06129	2483	91
MFD00942	43315	133	MOT06020	3847	89	MOT06130	3235	91
MFD00959	43215	133	MOT06021	4960	89	MOT06131	6612	91
MFD00965	42010	133	MOT06022	3849	89	MOT06132	3741	92
MFD00972	43219	133	MOT06023	3848	89	MOT06133	3843	92
MNT00533		45	MOT06024	7025	89	MOT06134	807	92
MNT01698	MT212-12	61	MOT06025	8042	89	MOT06135	3844	92
MNT01699	MT212-2	61	MOT06026	5345	89	MOT06136	7023	92
MOD00756	ICM400C	46	MOT06027	7040	89	MOT06137	3845	92
MOD00757	ICM450C	46	MOT06028	7041	89	MOT06138	1127	91
MOD00861	MOD400R	65	MOT06029	723	89	MOT06139	1631	91
MOD00862	ICM491C	46	MOT06030	721	89	MOT06140	985	91
MOD00863	ICM410	46	MOT06031	724	89	MOT06141	839	93
MOD00933		54	MOT06032	722	89	MOT06142	936	93
MOD00934		54	MOT06035	1871	88	MOT06144	8000	93
MOD00938		54	MOT06036	1872	88	MOT06145	2889	93
MOD00939		54	MOT06037	1873	88	MOT06147	937	93
MOD00940		54	MOT06038	1860	88	MOT06149	8100	93
MOD00941		54	MOT06039	1874	88	MOT06150	2888	93
MOD01291		54	MOT06040	1861	88	MOT06151	8412	93
MOD01292		54	MOT06041	1862	88	MOT06152	1542C	93
MOD01293		54	MOT06042	1868	88	MOT06153	8200	93
MOD01294		54	MOT06043	8669	88	MOT06154	2887	93
MOD01295		54	MOT06045	8670	88	MOT06155	2695	93
MOD01296		54	MOT06047	8671	88	MOT06157	1786	93
MOD01297		54	MOT06060	6838	89	MOT06158	1789	93
MOD01406		54	MOT06061	6727	89	MOT06162	4253	93
MON00016	4608-4	39	MOT06062	7475	89	MOT06164	3957	93
MOT01174		105	MOT06063	5489	89	MOT06166	4114	93
MOT01252		105	MOT06064	6603	89	MOT06167	3958	93
MOT01826		105	MOT06065	2686	89	MOT06168	4115	93
MOT01827		105	MOT06066	2896	89	MOT06169	4293	93
MOT02359		104	MOT06067	3568	89	MOT06170	4293H	93

PART NUMBER INDEX – SERVICEFIRST NUMBER TO MANUFACTURER NUMBER

SF #	MFG #	PAGE	SF #	MFG #	PAGE	SF #	MFG #	PAGE
MOT06171	1194	93	MOT06285	1989	98	MOT10139	3738	106
MOT06172	1193	93	MOT06286	6124	98	MOT10141	3727	106
MOT06173	2758	93	MOT06287	6127	98	MOT10142	8673	88
MOT06174	2759	93	MOT06288	5401	98	MOT10143	1859	88
MOT06175	3022	93	MOT06291	2328	99	MOT10144	3735	88
MOT06178	3863	93	MOT06292	5107	98	MOT10145	1880	88
MOT06179	3864	93	MOT06293	3228	102	MOT10146	8674	88
MOT06180	3865	93	MOT06297	1645	99	MOT10147	1876	88
MOT06181	179	93	MOT06298	1648	99	MOT10148	3736	88
MOT06182	180	93	MOT06299	644	99	MOT10149	1890	88
MOT06183	298	93	MOT06300	7994	99	MOT10150	1881	88
MOT06184	1790	93	MOT06302	8054	99	MOT10151	8675	88
MOT06185	430	93	MOT06302	2166	100	MOT10152	1877	88
MOT06186	1893	93	MOT06303	9993	100	MOT10153	3737	88
MOT06187	431	93	MOT06305	136	100	MOT10154	1891	88
MOT06188	1769	94	MOT06307	591	100	MOT10155	1882	88
MOT06189	299	94	MOT06311	3484	100	MOT10156	1878	88
MOT06190	4242	94	MOT06312	5454	100	MOT10157	3738	88
MOT06195	9034	92	MOT06313	5455	100	MOT10158	1892	88
MOT06196	9035	92	MOT06314	5456	100	MOT10159	1879	88
MOT06197	9036	92	MOT06315	5457	100	MOT10160	3742	88
MOT06198	4856	92	MOT06316	9735	101	MOT10161	2201	89
MOT06200	4855	92	MOT06318	1012	101	MOT10162	2202	89
MOT06201	1810	92	MOT06319	855	101	MOT10163	2203	89
MOT06202	1811	92	MOT06320	1142	102	MOT10164	2204	89
MOT06207	5149	94	MOT06322	5108	101	MOT10165	1828	90
MOT06212	2574	95	MOT06324	8558	101	MOT10167	1820	90
MOT06213	2423	95	MOT06325	1124	102	MOT10168	1821	90
MOT06219	3801	95	MOT06326	2554	102	MOT10169	1822	90
MOT06220	3802	95	MOT06328	7024	102	MOT10170	1390	90
MOT06221	3803	95	MOT06331	8008	102	MOT10171	1690	91
MOT06223	3807	95	MOT06332	8009	102	MOT10172	1691	91
MOT06225	3808	95	MOT06333	8537	102	MOT10173	1692	91
MOT06227	3809	95	MOT06334	1152	102	MOT10174	1693	91
MOT06228	1548	95	MOT06336	3640	94	MOT10175	1694	91
MOT06229	865	95	MOT06337	3740	94	MOT10176	1695	91
MOT06230	2569	95	MOT06338	2762	94	MOT10177	1696	91
MOT06232	3813	95	MOT06339	2777	94	MOT10178	1697	91
MOT06234	3814	95	MOT06340	2736	94	MOT10179	8906	91
MOT06236	3815	95	MOT06633		105	MOT10180	8907	91
MOT06240	1468	96	MOT07961	3728	106	MOT10181	1222	91
MOT06241	1469	96	MOT07962	3729	106	MOT10182	1223	92
MOT06242	1470	96	MOT07963	3730	106	MOT10183	1224	92
MOT06243	1471	96	MOT07964	3731	106	MOT10184	6326	92
MOT06244	1981	94	MOT07965	3583	106	MOT10185	6328	92
MOT06245	2097	94	MOT07966	3584	106	MOT10186	6330	92
MOT06246	3196	94	MOT07967	3585	106	MOT10187	1204	92
MOT06248	3083	94	MOT07968	3586	106	MOT10188	1205	92
MOT06250	2302	94	MOT07969	3587	106	MOT10189	1206	92
MOT06252	2319	94	MOT07970	3588	106	MOT10190	1207	92
MOT06253	3580	94	MOT07971	3589	106	MOT10191	1208	92
MOT06254	3251	94	MOT07972	3590	106	MOT10192	5792C	93
MOT06255	5866	94	MOT08420		105	MOT10193	5793C	93
MOT06256	102	95	MOT08425		105	MOT10194	5794C	93
MOT06257	115	95	MOT08426		105	MOT10195	5795C	93
MOT06258	119	95	MOT08428		105	MOT10196	3187C	93
MOT06259	117	95	MOT09415	8904	91	MOT10197	2808	94
MOT06260	108	95	MOT09416	8905	91	MOT10198	3252	94
MOT06261	110	95	MOT09800		105	MOT10199	7094	94
MOT06262	112	95	MOT09985	5460	90	MOT10200	6764	94
MOT06263	114	95	MOT09985	5460	92	MOT10201	7095	94
MOT06264	103	95	MOT09985	5460	101	MOT10202	6768	94
MOT06265	120	95	MOT09986	5461	90	MOT10203	6766	94
MOT06266	116	95	MOT09986	5461	92	MOT10204	7096	94
MOT06267	118	95	MOT09986	5461	101	MOT10205	6769	94
MOT06268	109	95	MOT09987	5462	91	MOT10206	6771	94
MOT06269	111	95	MOT09987	5462	101	MOT10207	7097	95
MOT06270	113	95	MOT10032	1391	90	MOT10208	6767	95
MOT06271	8231	96	MOT10032	1391	102	MOT10209	7098	95
MOT06272	3034	96	MOT10067	1875	88	MOT10210	6765	95
MOT06273	2342	96	MOT10130	3203	106	MOT10211	6795	95
MOT06274	8075	96	MOT10131	3204	106	MOT10212	7099	95
MOT06278	1553	96	MOT10132	3205	106	MOT10213	6770	95
MOT06279	1410	96	MOT10133	3732	106	MOT10214	6796	95
MOT06280	1545	97	MOT10134	3733	106	MOT10215	1225	95
MOT06282	3225	97	MOT10135	3734	106	MOT10216	1226	95
MOT06283	3033	96	MOT10136	3735	106	MOT10217	1227	95
MOT06283	3303	97	MOT10137	3736	106	MOT10218	1228	95
MOT06284	1527	98	MOT10138	3737	106	MOT10219	1229	95

PART NUMBER INDEX – SERVICEFIRST NUMBER TO MANUFACTURER NUMBER

SF #	MFG #	PAGE	SF #	MFG #	PAGE	SF #	MFG #	PAGE
MOT10220	3035	.96	MOT10621		107	MOT10699		108
MOT10221	3400	.97	MOT10622		107	MOT10700		108
MOT10222	3401	.97	MOT10623		107	MOT10701		107
MOT10223	3402	.97	MOT10624		107	MOT10702		107
MOT10224	3403	.97	MOT10625		107	MOT10703		107
MOT10225	3404	.97	MOT10626		107	MOT10704		108
MOT10226	3405	.97	MOT10627		107	MOT10705		108
MOT10227	3320	.97	MOT10628		107	MOT10706		108
MOT10228	3330	.97	MOT10629		107	MOT10707		108
MOT10229	3340	.97	MOT10630		107	MOT10708		108
MOT10230	3350	.98	MOT10631		107	MOT10709		108
MOT10231	3300	.98	MOT10632		107	MOT10710		108
MOT10232	3360	.98	MOT10633		107	MOT10711		108
MOT10233	6128	.98	MOT10634		107	MOT10712		108
MOT10234	6129	.98	MOT10635		107	MOT10713		108
MOT10235	6130	.98	MOT10636		107	MOT10714		108
MOT10236	7385	.99	MOT10636	"107, 108"		MOT10715		108
MOT10237	7232	.99	MOT10637		107	MOT10716		108
MOT10238	1125	.99	MOT10638		107	MOT10717		107
MOT10239	1126	.99	MOT10639		107	MOT10718		107
MOT10240	8052	.99	MOT10640		107	MOT10719		107
MOT10241	5459	100	MOT10641		107	MOT10720		107
MOT10242	5451	100	MOT10642		107	MOT10721		108
MOT10243	5463	101	MOT10643		107	MOT10722		108
MOT10244	5453	101	MOT10644		107	MOT10723		108
MOT10245	5450	101	MOT10645		107	MOT10724		108
MOT10247	840CV	.93	MOT10646		107	MOT10725		108
MOT10248	841CV	.93	MOT10647		107	MOT10726		108
MOT10274	5470	.90	MOT10648		107	MOT10727		108
MOT10274	5470	.92	MOT10649		107	MOT10728		108
MOT10275	5471	.90	MOT10650		107	MOT10729		108
MOT10275	5471	.92	MOT10651		107	MOT10730		108
MOT10573		107	MOT10652		107	MOT10731		108
MOT10574		107	MOT10653		107	MOT10733		107
MOT10575		107	MOT10654		107	MOT10734		107
MOT10576		107	MOT10655		107	MOT10735		107
MOT10577		107	MOT10656		107	MOT10736		108
MOT10578		107	MOT10657		107	MOT10737		108
MOT10579		107	MOT10658		107	MOT10738		108
MOT10580		107	MOT10659		107	MOT10739		108
MOT10581		107	MOT10660		107	MOT10740		108
MOT10582		107	MOT10661		107	MOT10741		108
MOT10583		107	MOT10662		107	MOT10742		108
MOT10584		107	MOT10663		107	MOT10743		108
MOT10585		107	MOT10664		107	MOT10744		108
MOT10586		107	MOT10665		107	MOT10745		108
MOT10587		107	MOT10666		107	MOT10746		108
MOT10588		107	MOT10667		107	MOT10747		108
MOT10589		107	MOT10668		107	MOT10748		108
MOT10590		107	MOT10669		107	MOT10749		107
MOT10591		107	MOT10670		107	MOT10750		107
MOT10592		107	MOT10671		107	MOT10751		107
MOT10593		107	MOT10672		107	MOT10752		108
MOT10594		107	MOT10673		108	MOT10753		108
MOT10595		107	MOT10674		108	MOT10754		108
MOT10596		107	MOT10675		108	MOT10755		108
MOT10597		107	MOT10676		108	MOT10756		108
MOT10598		107	MOT10677		108	MOT10757		108
MOT10599		107	MOT10678		108	MOT10758		108
MOT10600		107	MOT10679		108	MOT10759		108
MOT10601		107	MOT10680		108	MOT10760		108
MOT10602		107	MOT10681		108	MOT10761		108
MOT10603		107	MOT10682		108	MOT10762		108
MOT10604		107	MOT10683		108	MOT10763		108
MOT10605		107	MOT10684		108	MOT10764		108
MOT10606		107	MOT10685		107	MOT10765		108
MOT10607		107	MOT10686		107	MOT10766		108
MOT10608		107	MOT10687		107	MOT10767		108
MOT10609		107	MOT10688		108	MOT10768		108
MOT10610		107	MOT10689		108	MOT10769		108
MOT10611		107	MOT10690		108	MOT10770		108
MOT10612		107	MOT10691		108	MOT10771		108
MOT10613		107	MOT10692		108	MOT10772		108
MOT10614		107	MOT10693		108	MOT10773		108
MOT10616		107	MOT10694		108	MOT10774		109
MOT10617		107	MOT10695		108	MOT10775		109
MOT10618		107	MOT10696		108	MOT10776		109
MOT10619		107	MOT10697		108	MOT10777		109
MOT10620		107	MOT10698		108	MOT10778		109

PART NUMBER INDEX – SERVICEFIRST NUMBER TO MANUFACTURER NUMBER

SF #	MFG #	PAGE	SF #	MFG #	PAGE	SF #	MFG #	PAGE
MOT10779		109	MOT10860		109	MOT10940		110
MOT10780		109	MOT10861		109	MOT10941		109
MOT10781		108	MOT10862		109	MOT10942		109
MOT10782		108	MOT10863		109	MOT10943		109
MOT10783		108	MOT10864		109	MOT10944		109
MOT10784		108	MOT10865		109	MOT10945		109
MOT10785		108	MOT10866		109	MOT10946		109
MOT10786		108	MOT10867		109	MOT10947		109
MOT10787		108	MOT10868		109	MOT10948		109
MOT10788		108	MOT10869		109	MOT10949		109
MOT10789		108	MOT10870		109	MOT10950		109
MOT10790		109	MOT10871		109	MOT10951		109
MOT10791		109	MOT10872		109	MOT10952		109
MOT10792		109	MOT10873		109	MOT10953		109
MOT10793		109	MOT10874		109	MOT10954		109
MOT10794		109	MOT10875		110	MOT10955		110
MOT10795		109	MOT10876		110	MOT10956		110
MOT10796		109	MOT10877		109	MOT11099	5464	.91
MOT10797		108	MOT10878		109	MOT11100	5465	.91
MOT10798		108	MOT10879		109	MOT11205		110
MOT10799		108	MOT10880		109	MOT11215		110
MOT10800		108	MOT10881		109	MOT11231		111
MOT10801		108	MOT10882		109	MOT11274		110
MOT10802		108	MOT10883		109	MOT11275		110
MOT10803		108	MOT10884		109	MOT11276		110
MOT10804		108	MOT10885		109	MOT11277		110
MOT10805		109	MOT10886		109	MOT11278		110
MOT10806		109	MOT10887		109	MOT11279		110
MOT10808		109	MOT10888		109	MOT11280		110
MOT10809		109	MOT10889		109	MOT11281		110
MOT10810		109	MOT10890		109	MOT11282		110
MOT10811		109	MOT10891		110	MOT11283		110
MOT10812		109	MOT10892		110	MOT11284		110
MOT10813		108	MOT10893		109	MOT11285		110
MOT10814		108	MOT10894		109	MOT11286		110
MOT10815		108	MOT10895		109	MOT11287		110
MOT10816		108	MOT10896		109	MOT11288		110
MOT10817		108	MOT10897		109	MOT11289		110
MOT10818		108	MOT10898		109	MOT11290		110
MOT10819		108	MOT10899		109	MOT11291		110
MOT10820		108	MOT10900		109	MOT11292		110
MOT10821		108	MOT10901		109	MOT11293		110
MOT10822		109	MOT10902		109	MOT11294		110
MOT10823		109	MOT10904		109	MOT11295		110
MOT10824		109	MOT10905		109	MOT11296		110
MOT10825		109	MOT10906		109	MOT11297		110
MOT10826		109	MOT10907		110	MOT11298		110
MOT10827		109	MOT10908		110	MOT11299		110
MOT10828		109	MOT10909		109	MOT11300		110
MOT10829		108	MOT10910		109	MOT11301		110
MOT10830		108	MOT10911		109	MOT11302		110
MOT10831		108	MOT10912		109	MOT11303		110
MOT10832		108	MOT10913		109	MOT11304		110
MOT10833		108	MOT10914		109	MOT11305		110
MOT10834		108	MOT10915		109	MOT11306		110
MOT10835		108	MOT10916		109	MOT11307		110
MOT10836		108	MOT10917		109	MOT11309		110
MOT10837		108	MOT10918		109	MOT11310		110
MOT10838		109	MOT10919		109	MOT11311		110
MOT10839		109	MOT10920		109	MOT11312		110
MOT10840		109	MOT10921		109	MOT11313		110
MOT10841		109	MOT10922		109	MOT11314		110
MOT10842		109	MOT10923		110	MOT11315		110
MOT10843		109	MOT10924		110	MOT11316		110
MOT10844		109	MOT10925		109	MOT11317		110
MOT10845		108	MOT10926		109	MOT11318		110
MOT10846		108	MOT10927		109	MOT11319		110
MOT10847		108	MOT10928		109	MOT11320		110
MOT10848		108	MOT10929		109	MOT11321		110
MOT10849		108	MOT10930		109	MOT11322		110
MOT10850		108	MOT10931		109	MOT11323		110
MOT10851		108	MOT10932		109	MOT11324		110
MOT10852		108	MOT10933		109	MOT11325		110
MOT10853		109	MOT10934		109	MOT11326		110
MOT10854		109	MOT10935		109	MOT11327		110
MOT10855		109	MOT10936		109	MOT11328		110
MOT10856		109	MOT10937		109	MOT11329		111
MOT10857		109	MOT10938		109	MOT11330		111
MOT10858		109	MOT10939		110	MOT11331		111

PART NUMBER INDEX—SERVICEFIRST NUMBER TO MANUFACTURER NUMBER

SF #	MFG #	PAGE	SF #	MFG #	PAGE	SF #	MFG #	PAGE
MOT11332		111	MOT11416		112	OIL00129	4314-05	39
MOT11333		111	MOT11417		112	OIL00131	4316-06	39
MOT11334		111	MOT11418		112	OIL00132	4316-05	39
MOT11335		111	MOT11419		112	OIL00133	4316-01	39
MOT11336		111	MOT11420		112	OIL00134	4316-15	39
MOT11337		111	MOT11421		112	OIL00135	4317-06	39
MOT11338		111	MOT11422		112	OIL00136	4317-05	39
MOT11339		111	MOT11423		112	OIL00137	4383-34	40
MOT11340		111	MOT11424		112	OIL00138	4383-24	40
MOT11341		111	MOT11425		112	OIL00139	4383-07	40
MOT11342		111	MOT11426		112	OIL00140	4316-24	39
MOT11343		111	MOT11427		112	OIL00141	4318-05	39
MOT11344		111	MOT11428		112	OIL00142	4318-06	40
MOT11345		111	MOT11725	3463	106	OIL00143	4316-16	40
MOT11346		111	MOT11726	3464	106	OLD00343	14CSA32AA	53
MOT11347		111	MOT11728	3466	106	OLD00344	14CSB32AA	53
MOT11348		111	MOT11729	3467	106	OLD00345	14CSD32AA	53
MOT11349		111	MOT11859		109	OLD00346	14CSE32AA	53
MOT11350		111	MTR00819	SMG5	135	OLD00347	14DSA32AA	53
MOT11351		111	MTR00830	SC67	135	OLD00348	14DSB32AA	53
MOT11352		111	MTR00831	FLUKE-16	136	OLD00349	14DSD32AA	54
MOT11353		111	MTR00832	FLUKE-322	136	OLD00350	14DSE32AA	54
MOT11354		111	MTR00833	FLUKE-52-2	136	OLD00351	14DSF32AA	54
MOT11355		111	MTR00834	FLUKE-179	136	OLD00352	14FSF32AA	54
MOT11356		111	MTR00837	CO-220	136	OLD00353	14FSH32AA	54
MOT11357		111	MTR00838	FLUKE-112	136	OLD00354	14HSJ32AA	54
MOT11358		111	MTR00840	FLUKE-189	136	OLD00355	14HSK32AA	54
MOT11359		111	MTR00843	FLUKE-337	136	OLD00356	14JTM32AA	54
MOT11360		111	MTR00846	FLUKE-335	136	OLD00357	14LTU32AF	54
MOT11361		111	MTR00848	FLUKE-65	136	OLD00358	14MTX32AF	54
MOT11362		111	MTR00850	FLUKE-177	136	PAD00806	6133	73
MOT11363		111	MTR00852	FLUKE-54-2	136	PAD00807	6134	73
MOT11364		111	MTR00860	SC76	135	PAD00808	6136	73
MOT11365		111	MTR00886	AM-33	131	PAD00809	6433	73
MOT11366		111	MTR00895	4812-0	40	PAD00810	6434	73
MOT11372		111	MTR00896	4815-0	40	PAD00811	6436	73
MOT11373		111	MTR00897	4816-0	39	PAI00202		87
MOT11374		111	NOZ00810	13902	144	PAI00203		87
MOT11375		111	NOZ00811	18768	144	PAN02211	PAN/001	84
MOT11376		111	NOZ00812	18769	144	PAN02212	PAN/002	84
MOT11377		111	NOZ00821	PWN-002	129	PAN02213	PAN/003	84
MOT11378		111	OIL00015		41	PAN02343	PAN/004	84
MOT11379		111	OIL00031		41	PAN02399	19719	72
MOT11380		111	OIL00037		41	PAN02400	19720	72
MOT11381		111	OIL00038	13203	130	PAN02401	19747	72
MOT11382		111	OIL00039	13204	130	PAN02402	19721	72
MOT11383		111	OIL00042		41	PAN02403	19722	72
MOT11384		111	OIL00045		41	PAN02404	19748	72
MOT11385		111	OIL00046	13201	130	PAN02405	19723	72
MOT11386		111	OIL00048	RL 68H	41	PAN02406	19724	72
MOT11387		111	OIL00057		41	PAN02407	19749	72
MOT11388		111	OIL00058		41	PAN02408	19725	72
MOT11389		111	OIL00067	93091	134	PAN02409	19750	72
MOT11390		111	OIL00068	93092	134	PAN02410	19726	73
MOT11391		111	OIL00069	93094	134	PAN02411	19751	73
MOT11392		111	OIL00079	RL 32H	41	PAN02412	19727	73
MOT11393		111	OIL00080		41	PAN02413	19728	73
MOT11394		111	OIL00086	RL 100S	41	PAN02414	19752	73
MOT11395		111	OIL00108	4303-07	39	PAN02415	19729	73
MOT11396		112	OIL00109	4303-05	39	PAN02416	19730	73
MOT11397		112	OIL00110	4303-01	39	PAN02417	19753	73
MOT11398		112	OIL00111	4304-07	39	PAN02418	19731	73
MOT11399		112	OIL00112	4304-05	39	PAN02419	19732	73
MOT11400		112	OIL00113	4304-01	39	PAN02420	19754	73
MOT11401		112	OIL00114	4305-07	39	PAN02421	19733	73
MOT11402		112	OIL00115	4305-01	39	PAN02422	19734	73
MOT11403		112	OIL00116	4308-07	39	PAN02423	19755	73
MOT11404		112	OIL00117	4308-05	39	PAN02424	19735	73
MOT11405		112	OIL00118	4308-01	39	PAN02425	19756	73
MOT11406		112	OIL00119	4310-07	39	PAN02426	19736	73
MOT11407		112	OIL00120	4310-05	39	PAN02427	19737	73
MOT11408		112	OIL00121	4310-01	39	PAN02428	19757	73
MOT11409		112	OIL00122	4311-07	39	PAN02429	19738	73
MOT11410		112	OIL00123	4311-05	39	PAN02430	19739	73
MOT11411		112	OIL00124	4311-01	39	PAN02431	19758	73
MOT11412		112	OIL00125	4311-65	39	PAN02432	19740	73
MOT11413		112	OIL00126	4312-05	39	PAN02433	19741	73
MOT11414		112	OIL00127	4314-24	39	PAN02434	19759	73
MOT11415		112	OIL00128	4314-06	39	PAN02435	19742	73

PART NUMBER INDEX – SERVICEFIRST NUMBER TO MANUFACTURER NUMBER

SF #	MFG #	PAGE	SF #	MFG #	PAGE	SF #	MFG #	PAGE
PAN02436	19760	73	PLN00948	PLN/011T-4	83	RLY01705	90-282Q	60
PAN02437	19743	73	PLN00949	PLN/012T-4	83	RLY01706	90-283Q	60
PAN02438	19744	73	PLN00950	PLN/013T-4	83	RLY01707	90-284Q	60
PAN02439	19761	73	PLN00951	PLN/014T-4	83	RLY01708	90-285Q	60
PAN02440	19745	73	PLN00952	PLN/015T-4	83	RLY01709	90-340	60
PAN02441	19762	73	PLN00953	PLN/011-3	82	RLY01710	90-341	60
PAN02442	19746	73	PLN00954	PLN/012-3	82	RLY01711	90-342	60
PAN02443	19763	73	PLN00955	PLN/013-3	82	RLY01714	90-345	60
PIP00808	6065	74	PLN00956	PLN/014-3	82	RLY01718	90-380	60
PIP00809	16324	74	PLN00957	PLN/015-3	82	RLY01719	90-382	60
PIP00810	6085	74	PLN00958	PLN/016-3	82	RLY01720	90-384	60
PIP00811	6106	74	PLN00959	PLN/017-3	82	RLY01721	94-290Q	60
PIP00812	6070	74	PLN00960	PLN/018-3	82	RLY01722	94-291Q	60
PIP00813	6107	74	PLN00961	PLN/019-3	82	RLY01724	94-293Q	60
PIP00814	16062	74	PLN00962	PLN/020-3	82	RLY01725	94-294Q	60
PIP00882		72	PLN00963	PLN/016T-3	83	RLY01726	94-295Q	60
PIP00883		72	PLN00964	PLN/017T-3	83	RLY01730	90-370	60
PIP00884		72	PLN00965	PLN/018T-3	83	RLY01731	90-372	60
PIP00885		72	PLN00966	PLN/019T-3	83	RLY01732	90-374	60
PIP00886		72	PLN00967	PLN/020T-3	83	RLY01738	90-118E	61
PIP00887		72	PLN00968	PLN/011-4	83	RLY01739	90-119	61
PIP00888		72	PLN00969	PLN/012-4	83	RLY01794	90351	60
PIP00889		72	PLN00970	PLN/013-4	83	RLY02304	48ASA3M20	53
PIP00890		72	PLN00971	PLN/014-4	83	RLY02305	48ASB3M20	53
PIP00891		72	PLN00972	PLN/015-4	83	RLY02306	48ASD3M20	53
PIP00892		72	PLN00973	PLN/016-4	83	RLY02307	48ASE3M20	53
PIP00893		72	PLN00974	PLN/017-4	83	RLY02308	48ASF3M20	53
PIP00894		72	PLN00975	PLN/018-4	83	RLY02309	48ASG3M20	53
PLN00856	PLN/001-3	82	PLN00976	PLN/019-4	83	RLY02310	48BSF3M20	53
PLN00857	PLN/002-3	82	PLN00977	PLN/020-4	83	RLY02311	48BSH3M20	53
PLN00858	PLN/003-3	82	PLN00978	PLN/016T-4	83	RLY02312	48BSJ3M20	53
PLN00859	PLN/004-3	82	PLN00979	PLN/017T-4	83	RLY02313	48BSK3M20	53
PLN00860	PLN/005-3	82	PLN00980	PLN/018T-4	83	RLY02314	48BSL3M20	53
PLN00861	PLN/006-3	82	PLN00981	PLN/019T-4	83	RLY02315	48BSM3M20	53
PLN00862	PLN/007-3	82	PLN00982	PLN/020T-4	83	RLY02316	48BSN3M20	53
PLN00863	PLN/008-3	82	PLT03837	ACC-WP01	47	RLY02317	48ASS3M20	53
PLN00864	PLN/009-3	82	PLT03838	ACC-WP02	47	RLY02318	48ASU3M20	53
PLN00865	PLN/010-3	82	PLU00923	GTC-705-8	129	RLY02322	48ASX3M20	53
PLN00866	PLN/001-4	83	PMP00661	15600	130	RLY02354	958AA32A	53
PLN00867	PLN/002-4	83	PMP00662	15400	130	RLY02355	958BA32A	53
PLN00868	PLN/003-4	83	PMP00663	14388	130	RLY02356	958CA32A	53
PLN00869	PLN/004-4	83	PMP01268	554405	80	RLY02357	958DA32A	53
PLN00870	PLN/005-4	83	PMP01269	554401	80	RLY02358	958EA32A	53
PLN00871	PLN/006-4	83	PMP01271	554425	80	RLY02359	958FA32Aa	53
PLN00872	PLN/008-4	83	PMP01273	554455	80	RLY02395		54
PLN00873	PLN/009-4	83	PMP01424	553455	80	RLY02397		54
PLN00874	PLN/010-4	83	PMP01425	553450	80	RLY02409		54
PLN00875	DFSP824	82	PMP01517	93440	134	RLY02417		54
PLN00876	DFSP1224	82	PMP01518	93460	134	RLY02462	90-364	60
PLN00877	CAD1620	84	PMP01519	93480	134	RLY02466	9100Y266042	60
PLN00878	CAD1625	84	PMP01609	ACMP3	135	RLY02520	LD95100	61
PLN00919	RAP162524	84	PMP01622	4603-0	38	RLY02521	LD96200	61
PLN00920	RAP162536	84	PMP01623	4609-1	39	RLY02522	LD97200	61
PLN00921	RAP202524	84	PMP01624	4814-0	40	RLY02523	LD96510	61
PLN00922	RAP202536	84	PMP01625	T775-0	39	RLY02524	LD96152	61
PLN00923	PLN/001T-3	83	PNL10833	PC-480	86	RLY02525	LD97070	61
PLN00924	PLN/002T-3	83	PNL13001	PC-220	86	RLY02541	RIB2401B	61
PLN00925	PLN/003T-3	83	PWR00120		54	RLY02542	RIB2401D	61
PLN00926	PLN/004T-3	83	RCT00831	25150A	159	RLY02543	RIB2401SB	61
PLN00927	PLN/005T-3	83	RCT00832	25175A	159	RLY02544	RIB24P	61
PLN00928	PLN/006T-3	83	RCT00833	25200B	159	RLY02545	RIBMN24C	61
PLN00929	PLN/007T-3	83	REG00206	H1935D-580SP	157	RLY02546	RIBMN24S	61
PLN00930	PLN/008T-3	83	REG00207	H1944F-200	157	RLY02547	RIBU1C	61
PLN00931	PLN/009T-3	83	REG00214	H1935G-540SP	157	RLY02548	RIBU1S	61
PLN00932	PLN/010T-3	83	RES00837	A2143-10	66	RLY02549	RIBU2C	61
PLN00933	PLN/011T-3	83	RLY01688	90-26	60	RLY02550	RIBX24BA	61
PLN00934	PLN/012T-3	83	RLY01689	90-63	60	RLY02551	RIBX24SBA	61
PLN00935	PLN/013T-3	83	RLY01690	90-64	60	RLY02552	RIBXLCRA	61
PLN00937	PLN/015T-3	83	RLY01691	90-65	60	RLY02716	LD96144	61
PLN00938	PLN/001T-4	83	RLY01692	90-66	60	RNG00957		105
PLN00939	PLN/002T-4	83	RLY01693	90-67	60	RNG01009		44
PLN00940	PLN/003T-4	83	RLY01694	90-68	60	RNG01010		44
PLN00941	PLN/004T-4	83	RLY01695	90-70	60	RNG01011		44
PLN00942	PLN/005T-4	83	RLY01696	90-71	60	RNG01012		44
PLN00943	PLN/006T-4	83	RLY01700	90-112	61	RNG01013		105
PLN00944	PLN/007T-3	83	RLY01701	90-113	61	RNG01014		105
PLN00945	PLN/008T-4	83	RLY01702	90-117	61	RNG01691	19037	133
PLN00946	PLN/009T-4	83	RLY01703	90-280Q	60	ROD00939	98110	156
PLN00947	PLN/010T-4	83	RLY01704	90-281Q	60	ROD01132	30092	156

PART NUMBER INDEX – SERVICEFIRST NUMBER TO MANUFACTURER NUMBER

SF #	MFG #	PAGE	SF #	MFG #	PAGE	SF #	MFG #	PAGE
ROD01133	31028	156	SHE00126	AK124	24	SHE00542	AK144	24
SEL00376	51580	35	SHE00127	AK21	23	SHE00544	BK150H	26
SEL00488	56531	35	SHE00133	AK51	23	SHE00545	AK154	24
SEL00489	51531	35	SHE00137	BK40	25	SHE00546	1B136SDS	26
SEL00490	24221	35	SHE00147	BK160H	26	SHE00548	AK184	24
SEL00528	25882	36	SHE00148	BK140H	26	SHE00550	1B184SK	26
SEL00872	93090	134	SHE00151	BK190H	26	SHE00564	2AK104	27
SEL00874	93089	134	SHE00154	AK104	24	SHE00586	AK104	24
SEN00853	AHV28	135	SHE00157	AK64	24	SHE00603	AL94	23
SEN00854	ATB1	135	SHE00161	BK52H	25	SHE00607	AL64	23
SEN00855	ATBF1	135	SHE00166	AK41	23	SHE00619	BK80	25
SEN00856	ATC1	135	SHE00186	AK104	24	SHE00654	AL74	23
SEN00857	ATE1	135	SHE00234	BK60H	25	SHE00683	AK20	23
SEN00858	ATEXT10	135	SHE00235	BK62H	25	SHE00684	AK20	23
SEN00859	ATF1	135	SHE00236	AK124H	24	SHE00685	AK23	23
SEN00862	ATS1	135	SHE00245	AK124	24	SHE00686	AK23	23
SEN00863	ATV1	135	SHE00246	AK94	24	SHE00687	AK26	23
SEN00864	ICM379	46	SHE00247	AK84	24	SHE00688	AK26	23
SEN00912	1451DH	65	SHE00251	BK105	25	SHE00689	BK30H	25
SEN00915	1451DHHT	65	SHE00259	AK79H	24	SHE00690	BK32H	25
SEN00916	DH400ACDCIHT	65	SHE00260	AK89H	24	SHE00691	BK34H	25
SEN00917	APA451	65	SHE00261	AK99H	24	SHE00692	BK40H	25
SEN00918	RA400Z	65	SHE00263	BK95H	25	SHE00693	BK50H	25
SEN00919	RTS451	65	SHE00264	BK85H	25	SHE00694	BK57H	25
SEN00920	RTS451KEY	65	SHE00270	AK114	24	SHE00695	BK90H	25
SEN00944	DH100ACDCI	65	SHE00271	AK154	24	SHE00696	BK100H	25
SEN00950	ATC2	135	SHE00275	BK115H	25	SHE00697	BK120H	26
SEN00970	SSK451	66	SHE00279	BK190	25	SHE00733	AL84	23
SEN01004	F145-1328	47	SHE00282	AL114	23	SHE00734	AK61	24
SEN01005	F145-1378	47	SHE00316	2AK104	27	SHE00776	1B52DS	26
SEN01009	2451	65	SHE00319	BK75H	25	SHE00778	1B64DS	26
SEN01010	8002	66	SHE00324	2AK84	27	SHE00779	1B66DS	26
SEN01034	8001	66	SHE00325	AK49	23	SHE00780	1B68DS	26
SEN01037	DH100ACDCP	65	SHE00334	AL104	23	SHE00781	1B160SK	26
SEN01077	1380	66	SHE00341	AK26	23	SHE00782	1B200SK	26
SEN01081	1308	66	SHE00378	2AK94	27	SHE00783	1B54DS	26
SEN01082	8007	66	SHE00487	BK36H	25	SHE00784	1B70DS	26
SEN01083	8008	66	SHE00488	AK34H	24	SHE00786	1B74DS	26
SEN01086	7001	66	SHE00489	BK30H	25	SHE00789	2AK84	27
SEN01139	DH100ACDCLWP	65	SHE00490	1TB36	26	SHE00806	BK70	25
SEN01162	TIF XP-1	131	SHE00491	1TB38	26	SHE00811	AK32	23
SEN01163	TIF ZX-1	131	SHE00493	AK39	23	SHE00832	BK60	25
SEN01164	TIFZX-2	131	SHE00494	BK45H	25	SHE00836	BK65H	25
SEN01165	TIF8800	131	SHE00495	1TB40	26	SHE00837	AK32	23
SEN01166	TIF8800A	131	SHE00496	AK41H	24	SHE00842	BK50	25
SEN01167	TIF8500A	131	SHE00497	BK47H	25	SHE00845	1TB52	26
SEN01168	TIF8505	131	SHE00498	AK44H	24	SHE00849	BK67	25
SEN01169	TIF8501	131	SHE00499	AK44	23	SHE00854	BK72	25
SEN01174	TIF 9453	131	SHE00500	AK46	23	SHE00855	BK45	25
SEN01226	ACC-RT104	47	SHE00501	BK55H	25	SHE00868	AL54	22
SER00004	SERVICE	66	SHE00503	AK54	23	SHE00870	AK46H	24
SHE00001	BK80	25	SHE00504	AK54	23	SHE00871	AK49H	24
SHE00003	BK80	25	SHE00505	AK56	23	SHE00872	AK56H	24
SHE00009	BK85	25	SHE00506	AK56	23	SHE00873	AK59H	24
SHE00048	AL64	23	SHE00509	AK59	23	SHE00874	AK61H	24
SHE00055	AK59	23	SHE00510	AK61	24	SHE00875	AK64H	24
SHE00058	BK36	25	SHE00511	BK67H	25	SHE00876	AK74H	24
SHE00059	BK100	25	SHE00515	AK66H	24	SHE00877	AK84H	24
SHE00065	AK74	24	SHE00516	BK72H	25	SHE00878	AK94H	24
SHE00066	BK130	25	SHE00517	AK69H	24	SHE00879	AK104H	24
SHE00068	BK160	25	SHE00518	AK71H	24	SHE00891	AK30H	24
SHE00071	BK140	25	SHE00519	BK77H	25	SHE00900	AL64	22
SHE00073	BK120	25	SHE00520	AK74	24	SHE00909	AK61	24
SHE00082	AL94	23	SHE00521	BK80H	25	SHE00912	AK124	24
SHE00083	AL84	23	SHE00522	AK84	24	SHE00915	2AK74	27
SHE00084	AL104	23	SHE00524	BK90	25	SHE00929	1TB154	26
SHE00088	AK144	24	SHE00525	AK94	24	SHE00949	AL74	23
SHE00090	AK114	24	SHE00526	1TB94	26	SHE00973	1B110DS	26
SHE00092	BK52	25	SHE00529	AK104	24	SHE00975	BK105	25
SHE00098	AK144	24	SHE00530	BK110	25	SHE00976	BK115	25
SHE00101	AK134	24	SHE00531	BK110H	25	SHE00981	AK74	24
SHE00102	AK154	24	SHE00532	AK109H	24	SHE00983	BK140	25
SHE00107	AK51H	24	SHE00533	1TB110	26	SHE00985	BK72	25
SHE00108	BK24	25	SHE00534	AK114	24	SHE00990	1B94DS	26
SHE00109	AK20	23	SHE00535	AK114H	24	SHE01004	AL54	22
SHE00110	2AK20	27	SHE00537	AK124	24	SHE01007	BK190	25
SHE00111	AK21	23	SHE00538	1TB124	26	SHE01009	AK79	24
SHE00115	1TB250	26	SHE00540	BK130H	26	SHE01010	AK69	24
SHE00120	AK23	23	SHE00541	1TB136	26	SHE01011	AK114	24

PART NUMBER INDEX – SERVICEFIRST NUMBER TO MANUFACTURER NUMBER

SF #	MFG #	PAGE	SF #	MFG #	PAGE	SF #	MFG #	PAGE
SHE01019	AK89	24	SHE01332	1B5V184	27	SLD00027	53137	157
SHE01020	AK30	23	SHE01333	1B5V200	27	SLD00028	58463	157
SHE01021	AK84	24	SHE01334	1B5V234	27	SLD00029	58464	157
SHE01022	AK34	23	SHE01335	1B5V250	27	SLG00031		105
SHE01023	AK34	23	SHE01336	1B5V278	27	SLG00053		105
SHE01024	AK39	23	SHE01427	BK95	25	SLG00056		105
SHE01025	AK39	23	SHE01428	BK140	25	SLT00007	82236	36
SHE01027	AK61	24	SHE01430	1TB62	26	SLT00010	82480	36
SHE01028	AK39	23	SHE01431	1TB64	26	SLT00011	82481	36
SHE01029	AK56	23	SHE01432	1TB80	26	SLT00012	25790	34
SHE01030	AK44	23	SHE01439	BK60	25	SLT00013	25631	34
SHE01031	AK71	24	SHE01440	BK62	25	SLT00014	25551	34
SHE01033	AK34	23	SHE01441	BK70	25	SLT00016	23631	34
SHE01034	1TB200	26	SHE01442	BK80	25	SLT00021	66302	34
SHE01035	AK39H	24	SHE01443	BK90	25	SLT00026	97600	33
SHE01036	AK66	24	SHE01444	BK160	25	SLT00030	81873	34
SHE01042	AK30	23	SHE01463	AL114	23	SLT00032	81872	34
SHE01043	AK114	24	SHF02734	GTC-703-25	125	SLT00048	32394	36
SHE01044	AK46	23	SHF02735	GTC-703-35	125	SLT00057	59575	36
SHE01045	AK46	23	SHF02736	GTC-703-35-R5	125	SLT00067	23710	34
SHE01046	AK44	23	SHF02737	GTC-703-45	125	SLT00069	31780	34
SHE01047	AK59	23	SHF02738	GTC-703-45-R5	125	SLT00070	31631	34
SHE01054	1TB44	26	SHF02739	GTC-703-60-R5	125	SLT00071	31551	34
SHE01055	1TB50	26	SHF02740	REP-703-KIT	129	SLT00073	68616	35
SHE01056	1TB74	26	SHF02741	GTC-704-25	125	SLT00076	55011	34
SHE01057	1TB90	26	SHF02742	GTC-704-35	125	SLT00077	55013	34
SHE01058	1TB58	26	SHF02743	GTC-704-45	125	SLT00078	55015	34
SHE01059	1TB68	26	SHF02744	REP-704-KIT	129	SLT00080	81875	34
SHE01060	1TB86	26	SHF02745	GTC-703Q-25	125	SLT00110	37684	35
SHE01061	1TB160	26	SHF02746	GTC-703Q-35	125	SLT00111	37687	35
SHE01062	1T1B84	26	SHF02747	GTC-703Q-35-R5	125	SLT00112	37685	35
SHE01104	AK32	23	SHF02748	GTC-703Q-45-R5	125	SLT00113	37686	35
SHE01105	AK28	23	SHF02749	GTC-703Q-60-R5	125	SLT00114	37127	35
SHE01107	AK51	23	SHF02750	REP-703Q-KIT	129	SOV00004	79040	35
SHE01108	AK49	23	SHF02751	GTC-704Q-25	125	SOV00005	25108	36
SHE01109	AK41	23	SHF02752	GTC-704Q-35	125	SOV00006	20162	35
SHE01114	AK64	24	SHF02753	GTC-704Q-45	125	SOV00010	65108	36
SHE01115	AK32	23	SHF02754	REP-704Q-KIT	129	SOV00014	55723	34
SHE01116	AK59	23	SHF02760	GTC-702-25	125	SOV00015	55725	34
SHE01130	AK41	23	SHF02761	GTC-702-35	125	SOV00017	55713	34
SHE01131	2AK94	27	SHF02762	GTC-703-17	125	SOV00018	55715	34
SHE01134	AK28	23	SHF02763	GTC-701-12	125	SOV00029	APC100-1	129
SHE01140	AK27	23	SHF02764	GTC-701-25	125	SOV00034	25791	36
SHE01141	AK25	23	SHF02765	GTC-702-12	125	SOV00036	25218	36
SHE01142	AL124	23	SHF02766	GTC-702-17	125	SOV00045	4083-75	40
SHE01147	AK184	24	SHF02767	GTC-702-45	125	SOV00046	4162-07	40
SHE01148	2AK28	27	SHF02768	GTC-702Q-12	125	SRN00814	C58-205-200	66
SHE01149	2AK30	27	SHF02769	GTC-702Q-17	125	SRP00822	17276	76
SHE01150	BK28	25	SHF02770	GTC-702Q-25	125	SRP00823	17277	76
SHE01163	BK100	25	SHF02771	GTC-702Q-35	125	SRP00824	17278	76
SHE01302	AK46	23	SHF02772	GTC-702Q-45	125	SRP00825	13038	76
SHE01303	AK39	23	SHF02773	GTC-703-12	125	SRP00826	17717	76
SHE01304	AK34	23	SHF02774	GTC-703-60	125	SRP00827	14997	76
SHE01305	AK28	23	SHF02775	GTC-703-75	125	SRP00833	653	75
SHE01307	1B5V42	26	SHF02776	GTC-703-75-R5	125	SRP00834	631	75
SHE01308	1B5V44	26	SHF02777	GTC-703Q-12	125	SRP00867	710-A1710	76
SHE01309	1B5V46	26	SHF02778	GTC-703Q-17	125	SRP00868	710-A1650	76
SHE01310	1B5V48	26	SHF02779	GTC-703Q-45	125	SRP00869	710-A16100	76
SHE01311	1B5V50	26	SHF02780	GTC-703Q-60	125	SRP00880	CS-18	129
SHE01312	1B5V52	26	SHF02781	GTC-704-12	125	SWT01730	49D36098001X462	52
SHE01313	1B5V54	26	SHF02782	GTC-704-17	125	SWT01731	49D36098003X462	52
SHE01314	1B5V56	26	SHF02783	GTC-704-35-R5	125	SWT01732	49ACROX462	52
SHE01315	1B5V58	26	SHF02784	GTC-704-45-R5	125	SWT01733	49ACROX462	52
SHE01316	1B5V60	26	SHF02785	GTC-704-60	125	SWT02084	OHREM	86
SHE01317	1B5V62	26	SHF02786	GTC-704-60-R5	125	SWT02086	13154	77
SHE01318	1B5V64	26	SHF02787	GTC-704-75	125	SWT02087	13155	77
SHE01319	1B5V66	26	SHF02788	GTC-704Q-12	125	SWT02088	13156	77
SHE01320	1B5V68	26	SHF02789	GTC-704Q-17	125	SWT02089	13157	77
SHE01321	1B5V70	26	SHF02790	GTC-704Q-35-R5	125	SWT02091	13159	77
SHE01322	1B5V74	27	SHF02791	GTC-704Q-45-R5	125	SWT02092	13160	77
SHE01323	1B5V80	27	SHF02792	GTC-704Q-60	125	SWT02093	13146	77
SHE01324	1B5V86	27	SHF02793	GTC-704Q-60-R5	125	SWT02094	13147	77
SHE01325	1B5V90	27	SHF02909	GTC-720-15	125	SWT02095	13148	77
SHE01326	1B5V94	27	SHF02915	GTC-720-25	125	SWT02096	13161	77
SHE01327	1B5V110	27	SLD00002	96010	156	SWT02097	13162	77
SHE01328	1B5V124	27	SLD00023	53113	157	SWT02102	18034	77
SHE01329	1B5V136	27	SLD00024	57263	157	SWT02385	WN2060	79
SHE01330	1B5V154	27	SLD00025	56761	157	SWT02386	WF20302	79
SHE01331	1B5V160	27	SLD00026	56619	157	SWT02387	WF20602	79

PART NUMBER INDEX – SERVICEFIRST NUMBER TO MANUFACTURER NUMBER

SF #	MFG #	PAGE	SF #	MFG #	PAGE	SF #	MFG #	PAGE
SWT02411	DPU222R	79	TEE00915	W04070	70	THT02413	SC1801	47
SWT02412	DPF222R	79	TEE00916	W40125	70	TIE00054	15216	79
SWT02413	DPF221R	79	TEE00917	W40103	70	TIE00055	16675	79
SWT02414	ACD222URNM	79	TEE00918	W40137	70	TIP00001	B227	157
SWT02415	ACD222RNM	79	TEE00919	W40122	70	TIP00007	AC309SP	157
SWT02416	ACD221RNM	79	TEE00920	W40144	70	TIP00084	C2	157
SWT02435	834R	127	TEE00921	W04093	70	TIP00085	C4	157
SWT02455	834R-SF	127	TEE00922	W40313	70	TIP00086	C6	157
TAP00025		32	TEE00923	W40159	70	TIP00090	T7	157
TAP00031	16147	73	THR00028	17383	147	TIP00092	S8	157
TAP00032	13219	73	THR00029	17535	147	TIP00093	14711	157
TAP00033	16148	73	THR00030	8966	147	TIP00105	CPK-1	157
TAP00034	16149	73	THR00031	8967	147	TIP00112	S6	157
TAP00035	18491	73	THR00032	13913	147	TIP00115	T5	157
TAP00036	13711	73	THR00033	13914	147	TIP00118	AF-5	157
TAP00050	9506	144	THR00034	13915	147	TIP00120	AF-11	157
TAP00051	9512	144	THR00035	13916	147	TIP00125	APH2	135
TAP00052	9513	144	THR00036	13917	147	TIP00126	APHS2	135
TAP00053	9526	144	THR00037	13918	147	TIP00130	TIF8801	131
TAP00055	9533	144	THR00038	13919	147	TMR00157	ICM102B	46
TAP00098	4218-12	40	THT00764	T8611R1091	48	TMR00158	ICM103B	46
TAP00099	4219-12	40	THT00850	T8611G1111	48	TMR00159	ICM175B	46
TAP00102	4218-W3	40	THT01548	1E56-301	48	TMR00160	ICM201B	46
TCP00087	H06E-72	63	THT01549	1E56-306	48	TMR00161	ICM201FB	46
TCP00090	H06E-18	63	THT01550	1E56-444	48	TMR00162	ICM203B	46
TCP00091	H06E-24	63	THT01551	1E56W-444	48	TMR00163	ICM205B	46
TCP00092	H06E-30	63	THT01553	1F56-301	48	TMR00166	ICM104B	46
TCP00093	H06E-36	63	THT01554	1F56-306	48	TMR00167	ICM200B	46
TCP00094	H06E-48	63	THT01555	1F56-444	48	TMR00168	ICM203FB	46
TCP00096	80PK-1	136	THT01556	1F56W-444	48	TMR00169	ICM204B	46
TCP00097	80PK-8	136	THT02062	1F90-371	47	TMR00170	ICM206B	46
TCP00099	80PK-4A	136	THT02063	1F97-371	47	TMR00178	ICM200FB	46
TCPO0106	ATA1	135	THT02166	1F81-71	48	TMR00187	ACS-8	47
TCPO0107	ATAF1	135	THT02168	1F83-71	48	TMR00212	C-1100	39
TCPO0108	ATWB1	135	THT02188	1F80-71	48	TNK00837	ASME-250-075-HP	160
TEE00033	W04000	70	THT02207	1F93-380	47	TNK00838	ASME-250-075-LP	160
TEE00063	W40306	70	THT02214	1F80-241	48	TNK00839	ASME-250-075-LP-QC	160
TEE00081	W04031	70	THT02215	1F86-241	48	TNK00842	ASME-500-075-HP	160
TEE00102	W04048	70	THT02216	1F94-371	47	TNK00843	ASME-500-075-LP	160
TEE00127	W04068	70	THT02217	1F95-371	47	TNK00844	ASME-500-075-LP-QC	160
TEE00140	W04017	70	THT02218	1F95-377	47	TNK00867	95002	161
TEE00143	W04001	70	THT02231	1F96-344	47	TNK00873	4628-0	39
TEE00144	W04090	70	THT02232	1F80-261	48	TNK00874	4650-0	39
TEE00152	W04078	70	THT02233	1F86-244	48	TOL00201		87
TEE00181	W04006	70	THT02238	1F56W-911	48	TOL00216	N113A	157
TEE00206	W40102	70	THT02246	1F78-144	48	TOL00217	H195SP	157
TEE00228	W04075	70	THT02247	1F78-151	48	TOL00302	MX2	124
TEE00822	449	74	THT02268	1F89-211	48	TOL00305	HB74	135
TEE00823	16330	74	THT02271	1F82-261	48	TOL00307	HB74K13	135
TEE00824	318	75	THT02278	1F80-224	48	TOL00308	HB74K14	135
TEE00825	319	75	THT02297	1F83-261	48	TOL00316	LS33	135
TEE00826	348	75	THT02298	1F81-261	48	TOL00317	LS33PL	135
TEE00827	349	75	THT02300	1F79-111	48	TOL00318	LT16	135
TEE00828	369	75	THT02301	1F80-240	48	TOL00319	LT83	135
TEE00845	W04084	70	THT02304	1F72-151	48	TOL00322	14006	137
TEE00885	W04091	70	THT02385	SC055	47	TOL00323	14007	137
TEE00886	W04056	70	THT02386	SC060	47	TOL00349	16208	137
TEE00888	W04052	70	THT02387	SC060S	47	TOL00350	16209	137
TEE00889	W04058	70	THT02388	SC065	47	TOL00351	16223	137
TEE00890	W40111	70	THT02389	SC065S	47	TOL00352	16224	137
TEE00891	W40109	70	THT02390	SC070	47	TOL00353	16225	137
TEE00892	W40139	70	THT02391	SC070S	47	TOL00354	16226	137
TEE00893	W40130	70	THT02392	SC075	47	TOL00355	16231	137
TEE00894	W40110	70	THT02393	SC075S	47	TOL00356	16227	137
TEE00895	W04073	70	THT02394	SC1600	47	TOL00357	16228	137
TEE00896	W04055	70	THT02395	SC1800	47	TOL00358	16229	137
TEE00897	W04097	70	THT02396	SC1900	47	TOL00359	16230	137
TEE00898	W40232	70	THT02397	SC1901	47	TOL00360	16232	137
TEE00899	W04034	70	THT02398	SC2000	47	TOL00361	16233	137
TEE00900	W04074	70	THT02399	SC2001	47	TOL00362	9015	137
TEE00901	W40117	70	THT02400	SC2200	47	TOL00363	9016	137
TEE00904	W40220	70	THT02401	SC2201	47	TOL00364	15151	137
TEE00906	W40158	70	THT02402	SC2300	47	TOL00365	15152	137
TEE00907	W40167	70	THT02403	SC3000	47	TOL00366	13021	137
TEE00909	W04095	70	THT02404	SC3001	47	TOL00367	13022	137
TEE00910	W04062	70	THT02405	SC3006	47	TOL00368	13023	137
TEE00911	W04049	70	THT02406	SC3201	47	TOL00369	14041	137
TEE00912	W40132	70	THT02407	SC3801	47	TOL00370	14043	137
TEE00914	W40156	70	THT02412	SC1601	47	TOL00371	14044	137

PART NUMBER INDEX – SERVICEFIRST NUMBER TO MANUFACTURER NUMBER

SF #	MFG #	PAGE	SF #	MFG #	PAGE	SF #	MFG #	PAGE
TOL00372	14045	137	TOL00459	18105	141	TOL00539	16637	143
TOL00373	9000	138	TOL00460	18106	141	TOL00540	14909	143
TOL00374	9001	138	TOL00461	18107	141	TOL00541	14910	143
TOL00375	9002	138	TOL00462	18108	141	TOL00542	14911	143
TOL00376	9006	138	TOL00463	18041	142	TOL00543	14912	143
TOL00377	9007	138	TOL00464	18042	142	TOL00544	14913	143
TOL00378	9013	138	TOL00465	18043	142	TOL00545	14915	143
TOL00379	9315	138	TOL00466	18044	142	TOL00546	14916	143
TOL00380	9003	138	TOL00467	18045	142	TOL00547	14917	143
TOL00381	9004	138	TOL00469	14047	141	TOL00548	14918	143
TOL00382	9005	138	TOL00470	14013	141	TOL00549	14919	143
TOL00383	16083	138	TOL00471	14010	141	TOL00550	14920	143
TOL00384	9010	138	TOL00472	14014	141	TOL00551	14921	143
TOL00385	9012	138	TOL00473	14011	141	TOL00552	14922	143
TOL00386	9307	138	TOL00474	14015	141	TOL00553	14923	143
TOL00387	15178	139	TOL00475	14017	141	TOL00554	14924	143
TOL00388	15179	139	TOL00476	14020	141	TOL00555	14925	143
TOL00389	15180	139	TOL00477	14023	141	TOL00556	16924	143
TOL00390	15181	139	TOL00478	14021	141	TOL00557	14926	143
TOL00391	15182	139	TOL00479	14024	141	TOL00558	14927	143
TOL00392	15183	139	TOL00480	14022	141	TOL00559	14928	143
TOL00393	15184	139	TOL00481	14026	141	TOL00560	14929	143
TOL00394	16238	139	TOL00482	14027	141	TOL00561	14930	143
TOL00395	15185	139	TOL00483	14030	141	TOL00562	14931	143
TOL00396	15186	139	TOL00484	14028	141	TOL00563	14994	143
TOL00397	15188	139	TOL00485	14031	141	TOL00564	8870	143
TOL00398	16239	139	TOL00486	14029	141	TOL00565	8871	143
TOL00399	15189	139	TOL00487	14032	141	TOL00566	14985	143
TOL00400	15190	139	TOL00488	14034	141	TOL00567	8875	143
TOL00401	15191	139	TOL00489	14035	141	TOL00568	14986	143
TOL00402	15192	139	TOL00490	14036	141	TOL00569	8873	143
TOL00403	16656	139	TOL00491	14033	141	TOL00570	14981	143
TOL00404	15169	139	TOL00492	16603	142	TOL00571	14984	143
TOL00405	15170	139	TOL00493	16604	142	TOL00572	14982	143
TOL00406	15171	139	TOL00494	16605	142	TOL00573	14992	143
TOL00407	15172	139	TOL00495	16606	142	TOL00574	14990	143
TOL00408	15173	139	TOL00496	16612	142	TOL00575	14991	143
TOL00409	15174	139	TOL00497	16613	142	TOL00576	14987	143
TOL00410	15176	139	TOL00498	16614	142	TOL00577	14988	143
TOL00411	15177	139	TOL00499	16615	142	TOL00578	14995	143
TOL00412	16655	140	TOL00500	16616	142	TOL00579	14996	143
TOL00417	17784	146	TOL00501	16617	142	TOL00580	14989	143
TOL00418	17785	146	TOL00502	16638	142	TOL00581	14993	143
TOL00419	15201	140	TOL00503	16639	142	TOL00582	9061	147
TOL00420	15202	140	TOL00504	16640	142	TOL00583	9062	147
TOL00421	15203	140	TOL00505	16641	142	TOL00584	9063	147
TOL00422	15204	140	TOL00506	16642	142	TOL00585	9068	147
TOL00423	15205	140	TOL00507	16643	142	TOL00586	9069	147
TOL00424	15206	140	TOL00508	16644	142	TOL00587	9060	147
TOL00425	15193	140	TOL00509	16645	142	TOL00588	18111	147
TOL00426	15194	140	TOL00510	16646	142	TOL00589	14066	148
TOL00427	15195	140	TOL00511	16647	142	TOL00590	170	147
TOL00428	15196	140	TOL00512	16648	142	TOL00591	18109	147
TOL00429	15197	140	TOL00513	16649	142	TOL00592	18113	148
TOL00430	15198	140	TOL00514	16650	142	TOL00593	18110	148
TOL00431	15199	140	TOL00515	16651	142	TOL00595	14951	148
TOL00432	15200	140	TOL00516	16652	142	TOL00597	13807	148
TOL00433	13081	140	TOL00517	16653	142	TOL00607	18498	148
TOL00434	13082	140	TOL00518	16610	142	TOL00608	13933	148
TOL00435	13083	140	TOL00519	16611	142	TOL00609	13934	148
TOL00436	14878	140	TOL00520	16618	142	TOL00610	13935	148
TOL00437	17248	140	TOL00521	16619	142	TOL00611	17888	148
TOL00438	17249	140	TOL00522	16620	142	TOL00612	8978	149
TOL00439	16569	140	TOL00523	16621	142	TOL00613	8979	149
TOL00440	17250	140	TOL00524	16622	142	TOL00614	14000	150
TOL00441	17251	140	TOL00525	16623	142	TOL00616	14002	150
TOL00446	18112	140	TOL00526	16624	142	TOL00617	14003	150
TOL00447	15156	141	TOL00527	16625	142	TOL00618	14004	150
TOL00448	15157	141	TOL00528	16626	142	TOL00620	125	150
TOL00449	15158	141	TOL00529	16627	142	TOL00621	127	150
TOL00450	15159	141	TOL00530	16628	142	TOL00622	14141	149
TOL00451	15160	141	TOL00531	16629	142	TOL00623	14142	149
TOL00452	15161	141	TOL00532	16630	142	TOL00624	14143	149
TOL00453	15163	141	TOL00533	16631	142	TOL00625	14144	149
TOL00454	15164	141	TOL00534	16632	142	TOL00626	14145	149
TOL00455	15165	141	TOL00535	16633	143	TOL00627	14146	149
TOL00456	18102	141	TOL00536	16634	143	TOL00628	14149	149
TOL00457	18103	141	TOL00537	16635	143	TOL00629	14150	149
TOL00458	18104	141	TOL00538	16636	143	TOL00630	17118	149

PART NUMBER INDEX – SERVICEFIRST NUMBER TO MANUFACTURER NUMBER

SF #	MFG #	PAGE	SF #	MFG #	PAGE	SF #	MFG #	PAGE
TOL00631	14151	149	TOL01294	18476	149	TOL01523	60618	134
TOL00632	14152	149	TOL01295	18477	149	TOL01524	60617	134
TOL00633	14153	149	TOL01296	18478	149	TOL01525	61171	134
TOL00634	16368	150	TOL01297	18479	149	TOL01526	61172	134
TOL00635	16369	150	TOL01301	18534	149	TOL01536	19765	149
TOL00636	16307	149	TOL01302	18535	150	TOL01541	78070	134
TOL00637	16308	149	TOL01303	18536	150	TOL01548	68802	134
TOL00644	16262	151	TOL01304	18537	150	TOL01659	RAM-4-60	124
TOL00645	18737	151	TOL01307	18542	150	TOL01660	RAM-5SF-60-3	124
TOL00647	16265	151	TOL01308	18543	150	TOL01661	RAM-6-60	124
TOL00650	16677	151	TOL01309	18739	151	TOL01664	GTC-204-DT	128
TOL00651	16302	151	TOL01310	18740	151	TOL01665	GTC-205-DT	128
TOL00666	13408	153	TOL01312	18742	152	TOL01666	TST-500	128
TOL00668	13410	153	TOL01313	18743	152	TOL01667	GTC-206-DT	128
TOL00670	13412	153	TOL01314	18745	151	TOL01669	T5-600	136
TOL00672	13414	153	TOL01315	18748	152	TOL01670	TP20	136
TOL00674	13416	153	TOL01316	18749	152	TOL01671	1AC	136
TOL00676	13418	153	TOL01318	18757	137	TOL01679	GPW-1200-60	124
TOL00684	15110	153	TOL01319	18797	137	TOL01680	GTC-204	128
TOL00685	15111	153	TOL01321	18844	137	TOL01681	GTC-205	128
TOL00686	15112	153	TOL01322	18846	141	TOL01682	GTC-206	128
TOL00687	15113	153	TOL01344	141	146	TOL01684	GTC-CT5	129
TOL00688	15114	153	TOL01346	19075	154	TOL01685	TP1	136
TOL00689	15115	153	TOL01347	19076	154	TOL01686	80PK-3A	136
TOL00690	15116	153	TOL01348	19077	154	TOL01687	80PK-2A	136
TOL00691	15147	153	TOL01349	19078	154	TOL01688	80PK-5A	136
TOL00692	15148	153	TOL01350	19079	154	TOL01689	T3US	136
TOL00693	15149	153	TOL01351	19080	154	TOL01693	1LAC	136
TOL00913	LT17	135	TOL01352	19081	155	TOL01696	GTC-CTP	129
TOL00914	CRT400	65	TOL01353	19082	155	TOL01697	PTB-056	128
TOL01026	RAYMT4U	124	TOL01354	19083	155	TOL01698	FHT-062	128
TOL01118	18766	146	TOL01355	19084	155	TOL01699	GSL-705	129
TOL01119	18767	146	TOL01356	19085	155	TOL01700	FHT-025	128
TOL01120	ST3	135	TOL01357	19086	155	TOL01701	FHT-031	128
TOL01144	RTO-500-115-F	158	TOL01358	19087	155	TOL01702	FHT-037	128
TOL01145	RTO-500-240-F	158	TOL01359	19088	155	TOL01703	FHT-043	128
TOL01152	MRH-115-E	158	TOL01360	19089	155	TOL01704	FHT-050	128
TOL01154	MRH-240-E	158	TOL01361	19090	155	TOL01705	FHT-056	128
TOL01159	CRH-A-230-3-E	158	TOL01362	19091	155	TOL01706	FHT-068	128
TOL01161	CRH-A-240-1-E	158	TOL01363	19092	155	TOL01707	FHT-075	128
TOL01163	CRH-A-460-3-E	158	TOL01364	19093	155	TOL01708	FHT-087	128
TOL01167	CRH-A-575-3-E	158	TOL01365	19094	155	TOL01709	FHT-100	128
TOL01227	MPS-115	159	TOL01366	19095	156	TOL01710	GTC-203	128
TOL01228	MPS-240	159	TOL01382	24VPWRPKS	86	TOL01711	GTC-203DT	128
TOL01243	HPS-C-D24-3	159	TOL01390	69070	134	TOL01712	GTC-204Q	128
TOL01245	HPS-P-D24-3	159	TOL01393	94950	134	TOL01713	GTC-205Q	128
TOL01252	180	150	TOL01393	94950	161	TOL01714	GTC-205Q-DT	128
TOL01253	13093	153	TOL01394	94960	134	TOL01715	GTC-206Q	128
TOL01254	13095	153	TOL01394	94960	161	TOL01716	GTC-206Q-DT	128
TOL01255	13096	153	TOL01395	94970	134	TOL01717	GTC-209	128
TOL01256	13234	153	TOL01395	94970	161	TOL01718	PTB-025	128
TOL01257	13238	153	TOL01400	60121	134	TOL01719	PTB-037	128
TOL01258	13242	153	TOL01401	60142	134	TOL01720	PTB-043	128
TOL01259	13345	153	TOL01402	60101	134	TOL01721	PTB-050	128
TOL01260	13351	153	TOL01403	60160	134	TOL01722	PTB-050-Q	128
TOL01261	13350	153	TOL01408	60613	134	TOL01723	PTB-062	128
TOL01262	13421	153	TOL01409	60616	134	TOL01724	PTB-062-Q	128
TOL01263	13424	153	TOL01410	60609	134	TOL01725	PTB-068	128
TOL01264	13425	153	TOL01412	ST20XX	124	TOL01726	GPW-1000-60	124
TOL01265	13427	153	TOL01414	ST30XX	124	TOL01733	RAM-4-DOL	129
TOL01273	140	146	TOL01418	60015	134	TOL01734	RAM-4X-60-2	124
TOL01274	8958	137	TOL01420	61150	134	TOL01736	EPS-D24-3	159
TOL01275	13204	151	TOL01421	61170	134	TOL01737	EPS-D24-3-QC	159
TOL01277	18198	139	TOL01424	77930	134	TOL01738	EPS-575-3	159
TOL01278	18199	139	TOL01432	60103	134	TOL01739	EPS-575-3-QC	159
TOL01279	18200	139	TOL01435	60612	134	TOL01741	RAM-4A-50	124
TOL01280	18201	139	TOL01438	90376	134	TOL01745	RAM-PTC-60	124
TOL01281	18202	139	TOL01439	19764	149	TOL01746	RAM-4-60-R	124
TOL01282	18203	139	TOL01440	60460	134	TOL01747	RAM-4-60-C	124
TOL01283	18204	139	TOL01442	78075	134	TOL01748	RAM-5SF-60-3-C	124
TOL01284	18205	139	TOL01444	60102	134	TOL01749	RAM-DOLLY-C	129
TOL01285	18206	139	TOL01445	60476	134	TOL01765	DL2	135
TOL01286	18207	139	TOL01446	61158	134	TOL01787	RAM-4-60-R-C	124
TOL01287	18208	139	TOL01451	95100	161	TOL01792	MRH-115-A-250	158
TOL01288	18209	139	TOL01453	90360	134	TOL01793	MRH-240-A-250	158
TOL01290	18211	139	TOL01480	60455	134	TOL01794	MRH-115-A-500	158
TOL01291	18212	139	TOL01484	60615	134	TOL01795	MRH-240-A-500	158
TOL01292	18213	139	TOL01494	KT-20304	121	TOL01806	FLUKE-61	136
TOL01293	18215	148	TOL01516	60475	134	TOL01860	RAM-4-BASE-60	124

PART NUMBER INDEX – SERVICEFIRST NUMBER TO MANUFACTURER NUMBER

SF #	MFG #	PAGE	SF #	MFG #	PAGE	SF #	MFG #	PAGE
TOL01861	RAM-4-BASE-60-R	124	TRP00032	EZT-225	72	VAL02378	AAEB5HCA	119
TOL01896	EV-30	124	TRR00436		62	VAL02391	TRAE50HW	119
TOL01897	EV-60-P	124	TRR00455		62	VAL02392	TRAE60HW	119
TOL01898	EV-30-H	124	TRR00460		62	VAL02393	TRAE70HW	119
TOL01900	GTC-223	129	TRR00464		62	VAL03013	TCLE2HW	120
TOL01910	HS32	135	TRR00465		62	VAL03014	TCLE3HW	120
TOL01911	HS33	136	TRR00466		62	VAL03015	TCLE5HW	120
TOL01912	HS35	136	TRR00469		62	VAL03016	TCLE71/2HW	120
TOL01913	HS33K14	136	TRR00470		62	VAL03017	TCLE10HW	120
TOL01914	HS33K14G	136	TRR00471		62	VAL03018	TCLE12HW	120
TOL01915	HS35K19	136	TRR00473		62	VAL03019	TJRE14HW	120
TOL01916	HS35K19G	136	TRR00475		62	VAL03020	TJRE18HW	120
TOL01917	HS35K31	136	TRR00574		62	VAL03021	TER22HW	120
TOL01918	HS35K31G	136	TRR00826		62	VAL03022	TER26HW	120
TOL01921	HB74K27	136	TRR01014		62	VAL03023	TER35HW	120
TOL01922	HB74K27G	136	TRR01302	A412402	86	VAL03024	TER45HW	120
TOL01924	FHT-043-Q	128	TRR01597	CT24VSTD	86	VAL03025	TIR55HW	120
TOL01925	FHT-050-Q	128	TRR01645	LE10500	62	VAL03026	THR75HW	120
TOL01926	FHT-056-Q	128	TRR01646	LE11200	62	VAL03027	THR100HW	120
TOL01927	FHT-062-Q	128	TRR01647	LE11300	62	VAL04375	36C03U-433	63
TOL01928	FHT-068-Q	128	TRR01648	LE11750	62	VAL04379	36E36-304	63
TOL01929	FHT-075-Q	128	TRR01649	LE11700	62	VAL04390	36E93-304	63
TOL01930	FHT-087-Q	128	TRR01650	LE13100	62	VAL04922	36C03-333	63
TOL01931	FHT-100-Q	128	TRR01651	LE11800	62	VAL04924	36C03-433	63
TOL01948	TMULD-300	131	TRR01652	LE11900	62	VAL04925	36C03U-333	63
TOL01952	TIF 9010A	131	TRR01653	LE12000	62	VAL04971	RV4F46	119
TOL01953	PRM-1	132	TRR01654	LE12100	62	VAL04972	RV457	119
TOL01956	TIF H10A	131	TRR01655	LE12400	62	VAL04973	RV6F46	119
TOL01957	TIF 5201	131	TRR01670	PSH75A	61	VAL04974	RV6F47	119
TOL01958	TIF 9020	131	TRR01706	LE10473	62	VAL04975	RV6F57	119
TOL01959	TIF VA500R	131	TRR01707	LE11145	62	VAL04976	RV6F67	119
TOL01960	TIF 4000A	131	TRR01708	LE11177	62	VAL05052	RV456	119
TOL01961	TIF 5750A	131	TRR01709	LE11957	62	VAL06010	RV3F45D1	119
TOL01962	TIF RX-1	131	TRR01710	LE12463	62	VAL06011	RV2F35	119
TOL01963	TIF XL-1	131	TRR01711	LE12573	62	VAL06370	RV235	119
TOL01964	TIF 660	131	TRR01712	LE12600	62	VAL06605	TRAE+10HCA	119
TOL01965	TIF 9450D	131	TRR01713	LE13050	62	VAL06606	TRAE+10HCA	119
TOL01966	RG5410HP	131	TRR01714	LE15010	62	VAL06607	TRAE+15HCA	119
TOL01980	4624-0	38	TRR01715	LE15013	62	VAL06608	TRAE+15HCA	119
TOL01981	4693-0	37	TRR01716	LE15337	62	VAL06609	TRAE+20HCA	119
TOL02061	MVSII-115	158	TRR01717	LE16000	62	VAL06610	TRAE+20HCA	119
TOL02063	MVSII-240	158	TRR01718	LE16927	62	VAL06611	TRAE+20HCA	119
TOL02067	CRL-115-E	158	TRR01719	LE17000	62	VAL06612	TRAE+30HCA	119
TOL02068	CRL-240-E	158	TRR01720	LE17345	62	VAL06613	TRAE+30HCA	119
TOL02078	CTV-1500-60	124	TRR01721	LE18100	62	VAL06614	TRAE+40HCA	119
TOL02079	CTV-1500A-60	124	TRR01722	LE47289	62	VAL06615	TRAE+40HCA	119
TRA00001	TRA/001	83	TRR01755		62	VAL06640	905511	118
TRA00002	TRA/002	83	TRR01775	CP-220-50	86	VAL06641	935511	118
TRA00003	TRA/003	83	TUB09379	ST-1.5	65	VAL06642	905613	118
TRA00004	TRA/004	83	TUB09380	ST-3	65	VAL06643	925613	118
TRA00005	TRA/005	83	TUB09381	ST-5	65	VAL06644	905717	118
TRA00006	TRA/006	83	TUB09382	ST-10	65	VAL06645	935717	118
TRA00008	TRA/002T	84	TUB09385	A2440-00	65	VAL06646	905721	118
TRA00009	TRA/003T	84	TUB09386	T80-71-00	66	VAL06647	935721	118
TRA00010	TRA/004T	84	UNN00804	17722	75	VAL06648	905725	118
TRA00011	TRA/005T	84	UNN00805	17723	75	VAL06649	935725	118
TRA00012	TRA/006T	84	UNT00834	2AK1011	64	VAL06650	905203	118
TRA00013	TRA/007T	84	UNT00835	2AK1411M	64	VAL06651	935203	118
TRA00014	TRA/008T	84	UNT00836	3AK2412	64	VAL06652	905204	118
TRA00015	TRA/009T	84	UNT00837	3AK3012	64	VAL06653	935204	118
TRA00016	TRA/011	83	UNT00838	3AK6512	64	VAL06654	905205	118
TRA00017	TRA/011T	84	UNT00839	3AK6532	64	VAL06655	935205	118
TRM00026	MA12/24D	66	UNT00840	3AK6534	64	VAL06656	905307	118
TRM00029	MASS24LO	66	UNT00843	2K07DB11	65	VAL06657	935307	118
TRM00031	PA400R	66	UNT00845	2K14DB11	65	VAL06658	905409	118
TRM00032	PA400W	66	UNT00846	2K14DB12	65	VAL06659	935409	118
TRM00033	PA400B	66	UNT00847	2K16DB11	65	VAL06748	195D41	74
TRM00037	PS24LO	66	UNT00848	2K16DB12	65	VAL06748	195D41	118
TRM00038	PS24LOW	66	UNT00850	2K26DB12	65	VAL06749	1.95E+43	74
TRP00010	EZT-120	72	VAL02368	AAEB1HCA	119	VAL06749	1.95E+43	118
TRP00011	EZT-110	72	VAL02369	AAEB11/2HCA	119	VAL06750	195F41	74
TRP00023	W61009	71	VAL02370	AAEB2HCA	119	VAL06750	195F41	118
TRP00025	W60999	71	VAL02371	AAEB21/2HCA	119	VAL07065	AACE 21/2	119
TRP00026	W61008	71	VAL02372	AAEB3HCA	119	VAL07066	AACE 5	119
TRP00027	W61000	71	VAL02373	AAEB4HCA	119	VAL07067	AACE 21/2	119
TRP00028	W61001	71	VAL02374	AAEB4HCA	119	VAL07068	AACE 5	119
TRP00029	W61002	71	VAL02375	AAEB4HCA	119	VAL07118	RV345D1	119
TRP00030	W61003	71	VAL02376	AAEB5HCA	119	VAL07199	93844	134
TRP00031	EZT-119	72	VAL02377	AAEB5HCA	119	WAS00971	17384	144

PART NUMBER INDEX—SERVICEFIRST NUMBER TO MANUFACTURER NUMBER

SF #	MFG #	PAGE	SF #	MFG #	PAGE	SF #	MFG #	PAGE
WAS01026	715-1	128	WIR02586	55205-04-07	78	WIR03769	55302-55-07	78
WAS01027	715-6	128	WIR02587	55206-04-07	78	WIR03770	55303-55-07	78
WHL00247		28	WIR02588	55207-04-07	78	WIR03771	55304-54-07	78
WHL00325		28	WIR02589	55208-04-07	78	WIR03772	55305-54-07	78
WHL00490		28	WIR02590	55209-04-07	78	WIR03773	55306-54-07	78
WHL00503		28	WIR02591	55210-04-07	78	WIR03774	55308-54-07	78
WHL00721		28	WIR02593		78	WIR03775	55310-54-07	78
WHL00722		28	WIR02594		78	WIR03776	55307-54-07	78
WIR02573	55302-05-07	78	WIR02595		78	WIR03777	55309-54-07	78
WIR02574	55303-05-07	78	WIR02596		78	WIR03778	55312-54-07	78
WIR02575	55304-04-07	78	WIR02597		78	WIR03779	55202-55-07	78
WIR02576	55305-04-07	78	WIR02609	17537	79	WIR03780	55203-55-07	78
WIR02577	55306-04-07	78	WIR02610	17538	79	WIR03781	55204-54-07	78
WIR02578	55307-04-07	78	WIR02611	17539	79	WIR03782	55205-54-07	78
WIR02579	55308-04-07	78	WIR02612	17542	79	WIR03783	55206-54-07	78
WIR02580	55309-04-07	78	WIR02613	17543	79	WIR03784	55207-54-07	78
WIR02581	55310-04-07	78	WIR02614	17546	79	WIR03785	55208-54-07	78
WIR02582	55312-04-07	78	WIR02622	ADL2	136	WIR03786	55209-54-07	78
WIR02583	55202-05-07	78	WIR02623	ASMM2	136	WIR03787	55210-54-07	78
WIR02584	55203-05-07	78	WIR03224	ASLS2	136			
WIR02585	55204-04-07	78	WIR03694	ADLS2	136			

Manufacturer Number to ServiceFirst Number

MFG #	SF #	PAGE	MFG #	SF #	PAGE	MFG #	SF #	PAGE
1	KIT02400	103	323	CHM00103	74	1215	MOT06081	90
3	KIT02421	103	324	ELL00831	75	1216	MOT06080	90
4	KIT02424	103	325	ELL00832	75	1221	MOT06097	90
5	KIT02429	103	329	CHM00099	74	1222	MOT10181	91
6	KIT02432	103	332	CHM00105	74	1223	MOT10182	92
7	KIT02423	103	333	CHM00106	74	1224	MOT10183	92
8	KIT02431	103	334	CHM00107	74	1225	MOT10215	95
9	KIT02401	103	339	CPL00835	75	1226	MOT10216	95
10	KIT02402	103	340	CPL00836	75	1227	MOT10217	95
11	KIT02428	103	341	ADP00853	75	1228	MOT10218	95
12	KIT02436	103	342	ADP00854	75	1229	MOT10219	95
13	KIT02405	103	343	ELL00833	75	1268	MOT06107	90
16	KIT02411	103	344	ELL00834	75	1308	SEN01081	66
17	KIT02412	103	345	CAP00831	75	1380	SEN01077	66
19	KIT02425	103	346	ELL00835	75	1390	MOT10170	90
20	KIT02433	103	347	ELL00836	75	1391	MOT10032	90
25	KIT02406	103	348	TEE00826	75	1391	MOT10032	102
26	KIT02416	103	349	TEE00827	75	1410	MOT06279	96
27	KIT02415	103	350	ELL00837	75	1443	MOT06005	88
30	KIT02422	103	351	ELL00838	75	1444	MOT06010	88
31	KIT02430	103	352	BUS00827	75	1468	MOT06240	96
32	KIT02426	103	355	ADP00855	75	1469	MOT06241	96
34	KIT02434	103	360	CPL00837	75	1470	MOT06242	96
35	KIT02419	103	361	ADP00856	75	1471	MOT06243	96
36	KIT02420	103	362	ADP00857	75	1508	BOX01459	66
37	KIT02435	103	364	ELL00839	75	1527	MOT06284	98
38	KIT02427	103	365	CAP00832	75	1545	MOT06280	97
43	KIT02413	103	366	ELL00840	75	1548	MOT06228	95
44	KIT02414	103	367	ELL00841	75	1553	MOT06278	96
45	KIT02417	103	369	TEE00828	75	1631	MOT06139	91
46	KIT02418	103	371	ELL00842	75	1645	MOT06297	99
51	KIT02437	103	430	MOT06185	93	1648	MOT06298	99
52	KIT02403	103	431	MOT06187	93	1690	MOT10171	91
55	KIT02408	103	440	CPL00831	74	1691	MOT10172	91
56	KIT02410	103	442	ADP00845	74	1692	MOT10173	91
102	MOT06256	95	444	ELL00821	74	1693	MOT10174	91
103	MOT06264	95	446	ELL00822	74	1694	MOT10175	91
108	MOT06260	95	449	TEE00822	74	1695	MOT10176	91
109	MOT06268	95	450	ELL00825	74	1696	MOT10177	91
110	MOT06261	95	591	MOT06307	100	1697	MOT10178	91
111	MOT06269	95	600	MOT06112	91	1769	MOT06188	94
112	MOT06262	95	601	MOT06117	91	1786	MOT06157	93
113	MOT06270	95	602	MOT06122	91	1789	MOT06158	93
114	MOT06263	95	631	SRP00834	75	1790	MOT06184	93
115	MOT06257	95	644	MOT06299	99	1810	MOT06201	92
116	MOT06266	95	653	SRP00833	75	1811	MOT06202	92
117	MOT06259	95	721	MOT06030	89	1813	MOT06071	90
118	MOT06267	95	722	MOT06032	89	1814	MOT06072	90
119	MOT06258	95	723	MOT06029	89	1815	MOT06073	90
120	MOT06265	95	724	MOT06031	89	1816	MOT06074	90
125	TOL00620	150	807	MOT06134	92	1817	MOT06075	90
127	TOL00621	150	839	MOT06141	93	1818	MOT06076	90
136	MOT06305	100	855	MOT06319	101	1819	MOT06077	90
140	TOL01273	146	865	MOT06229	95	1820	MOT10167	90
141	TOL01344	146	936	MOT06142	93	1821	MOT10168	90
170	TOL00590	147	937	MOT06147	93	1822	MOT10169	90
179	MOT06181	93	985	MOT06140	91	1824	MOT06086	90
180	MOT06182	93	1012	MOT06318	101	1828	MOT10165	90
180	TOL01252	150	1124	MOT06325	102	1859	MOT10143	88
298	MOT06183	93	1125	MOT10238	99	1860	MOT06038	88
299	MOT06189	94	1126	MOT10239	99	1861	MOT06040	88
309	CPL00841	75	1127	MOT06138	91	1862	MOT06041	88
310	CPL00834	75	1142	MOT06320	102	1863	MOT06109	91
311	ADP00850	75	1152	MOT06334	102	1864	MOT06114	91
312	ADP00852	75	1193	MOT06172	93	1865	MOT06119	91
313	ELL00827	75	1194	MOT06171	93	1868	MOT06042	88
314	ELL00828	75	1201	CYL00190	147	1871	MOT06035	88
315	CAP00829	75	1202	CYL00191	147	1872	MOT06036	88
316	ELL00829	75	1204	MOT10187	92	1873	MOT06037	88
317	ELL00830	75	1205	MOT10188	92	1874	MOT06039	88
318	TEE00824	75	1206	MOT10189	92	1875	MOT10067	88
319	TEE00825	75	1207	MOT10190	92	1876	MOT10147	88
321	CHM00098	74	1208	MOT10191	92	1877	MOT10152	88
322	CHM00100	74	1213	MOT06085	90	1878	MOT10156	88

PART NUMBER INDEX—MANUFACTURER NUMBER TO SERVICEFIRST NUMBER

MFG #	SF #	PAGE	MFG #	SF #	PAGE	MFG #	SF #	PAGE
1879	MOT10159	88	3464	MOT11726	106	5451	MOT10242	100
1880	MOT10145	88	3466	MOT11728	106	5453	MOT10244	101
1881	MOT10150	88	3467	MOT11729	106	5454	MOT06312	100
1882	MOT10155	88	3484	MOT06311	100	5455	MOT06313	100
1887	MOT06083	90	3565	MOT06070	89	5456	MOT06314	100
1890	MOT10149	88	3566	MOT06068	89	5457	MOT06315	100
1891	MOT10154	88	3567	MOT06069	89	5459	MOT10241	100
1892	MOT10158	88	3568	MOT06067	89	5460	MOT09985	90
1893	MOT06186	93	3580	MOT06253	94	5460	MOT09985	92
1971	MOT06110	91	3583	MOT07965	106	5460	MOT09985	101
1972	MOT06115	91	3584	MOT07966	106	5461	MOT09986	90
1973	MOT06120	91	3585	MOT07967	106	5461	MOT09986	92
1981	MOT06244	94	3586	MOT07968	106	5461	MOT09986	101
1989	MOT06285	98	3587	MOT07969	106	5462	MOT09987	91
2072	KIT07827	66	3588	MOT07970	106	5462	MOT09987	101
2075	KIT07826	66	3589	MOT07971	106	5463	MOT10243	101
2097	MOT06245	94	3590	MOT07972	106	5464	MOT11099	91
2166	MOT06302	100	3640	MOT06336	94	5465	MOT11100	91
2201	MOT10161	89	3727	MOT10141	106	5470	MOT10274	90
2202	MOT10162	89	3728	MOT07961	106	5470	MOT10274	92
2203	MOT10163	89	3729	MOT07962	106	5471	MOT10275	90
2204	MOT10164	89	3730	MOT07963	106	5471	MOT10275	92
2302	MOT06250	94	3731	MOT07964	106	5489	MOT06063	89
2319	MOT06252	94	3732	MOT10133	106	5824	MOT06087	90
2328	MOT06291	99	3733	MOT10134	106	5866	MOT06255	94
2342	MOT06273	96	3734	MOT10135	106	6065	PIP00808	74
2423	MOT06213	95	3735	MOT10136	106	6070	PIP00812	74
2451	SEN01009	65	3735	MOT10144	88	6085	PIP00810	74
2482	MOT06128	91	3736	MOT10137	106	6106	PIP00811	74
2483	MOT06129	91	3736	MOT10148	88	6107	PIP00813	74
2554	MOT06326	102	3737	MOT10138	106	6112	INS02280	75
2569	MOT06230	95	3737	MOT10153	88	6113	INS02281	75
2574	MOT06212	95	3738	MOT10139	106	6114	INS02282	75
2686	MOT06065	89	3738	MOT10157	88	6115	INS02283	75
2695	MOT06155	93	3740	MOT06337	94	6116	INS01177	75
2736	MOT06340	94	3741	MOT06132	92	6117	INS02284	75
2758	MOT06173	93	3742	MOT10160	88	6119	INS02285	75
2759	MOT06174	93	3801	MOT06219	95	6124	MOT06286	98
2762	MOT06338	94	3802	MOT06220	95	6127	MOT06287	98
2777	MOT06339	94	3803	MOT06221	95	6128	MOT10233	98
2808	MOT10197	94	3807	MOT06223	95	6129	MOT10234	98
2887	MOT06154	93	3808	MOT06225	95	6130	MOT10235	98
2888	MOT06150	93	3809	MOT06227	95	6133	PAD00806	73
2889	MOT06145	93	3813	MOT06232	95	6134	PAD00807	73
2896	MOT06066	89	3814	MOT06234	95	6136	PAD00808	73
3022	MOT06175	93	3815	MOT06236	95	6212	INS02286	75
3033	MOT06283	96	3843	MOT06133	92	6213	INS02287	75
3034	MOT06272	96	3844	MOT06135	92	6214	INS02288	75
3035	MOT10220	96	3845	MOT06137	92	6215	INS02289	75
3083	MOT06248	94	3846	MOT06017	89	6216	INS02290	75
3097	MOT06012	88	3847	MOT06020	89	6217	INS02291	75
3133	MOT06088	90	3848	MOT06023	89	6219	INS02292	75
3134	MOT06089	90	3849	MOT06022	89	6326	MOT10184	92
3135	MOT06090	90	3851	MOT06002	88	6328	MOT10185	92
3136	MOT06091	90	3852	MOT06009	88	6330	MOT10186	92
3183	MOT06126	91	3863	MOT06178	93	6433	PAD00809	73
3196	MOT06246	94	3864	MOT06179	93	6434	PAD00810	73
3203	MOT10130	106	3865	MOT06180	93	6436	PAD00811	73
3204	MOT10131	106	3957	MOT06164	93	6603	MOT06064	89
3205	MOT10132	106	3958	MOT06167	93	6612	MOT06131	91
3225	MOT06282	97	4004	BAS01889	73	6727	MOT06061	89
3228	MOT06293	102	4005	BAS01666	73	6764	MOT10200	94
3235	MOT06130	91	4008	BAS01667	73	6765	MOT10210	95
3251	MOT06254	94	4114	MOT06166	93	6766	MOT10203	94
3252	MOT10198	94	4115	MOT06168	93	6767	MOT10208	95
3300	MOT10231	98	4242	MOT06190	94	6768	MOT10202	94
3303	MOT06283	97	4253	MOT06162	93	6769	MOT10205	94
3320	MOT10227	97	4293	MOT06169	93	6770	MOT10213	95
3330	MOT10228	97	4811	MOT06018	89	6771	MOT10206	94
3340	MOT10229	97	4855	MOT06200	92	6795	MOT10211	95
3350	MOT10230	98	4856	MOT06198	92	6796	MOT10214	95
3360	MOT10232	98	4960	MOT06021	89	6838	MOT06060	89
3400	MOT10221	97	4961	MOT06019	89	6873	MOT06125	91
3401	MOT10222	97	5107	MOT06292	98	6880	MOT06007	88
3402	MOT10223	97	5108	MOT06322	101	7001	SEN01086	66
3403	MOT10224	97	5149	MOT06207	94	7023	MOT06136	92
3404	MOT10225	97	5345	MOT06026	89	7024	MOT06328	102
3405	MOT10226	97	5401	MOT06288	98	7025	MOT06024	89
3463	MOT11725	106	5450	MOT10245	101	7040	MOT06027	89

PART NUMBER INDEX—MANUFACTURER NUMBER TO SERVICEFIRST NUMBER

MFG #	SF #	PAGE	MFG #	SF #	PAGE	MFG #	SF #	PAGE
7041	MOT06028	.89	9007	TOL00377	138	10331	FLG00261	120
7094	MOT10199	.94	9010	TOL00384	138	10332	FLG00262	120
7095	MOT10201	.94	9012	TOL00385	138	11036	HSE01160	132
7096	MOT10204	.94	9013	TOL00378	138	11060	HSE01163	132
7097	MOT10207	.95	9015	TOL00362	137	11072	HSE01166	132
7098	MOT10209	.95	9016	TOL00363	137	11236	HSE01161	132
7099	MOT10212	.95	9034	MOT06195	.92	11260	HSE01164	132
7232	MOT10237	.99	9035	MOT06196	.92	11272	HSE01167	132
7385	MOT10236	.99	9036	MOT06197	.92	11636	HSE01162	132
7475	MOT06062	.89	9060	TOL00587	147	11660	HSE01165	132
7801	KIT06053	.79	9061	TOL00582	147	11672	HSE01168	132
7803	KIT06054	.79	9062	TOL00583	147	11794	GAG00148	130
7805	KIT06055	.79	9063	TOL00584	147	11795	GAG00149	130
7807	KIT06056	.79	9068	TOL00585	147	11983	HSE01169	132
7994	MOT06300	.99	9069	TOL00586	147	11985	HSE01170	132
8000	MOT06144	.93	9100	BRU00147	145	11986	HSE01171	132
8001	SEN01034	.66	9110	BRU00119	146	13021	TOL00366	137
8002	SEN01010	.66	9111	BRU00120	146	13022	TOL00367	137
8007	SEN01082	.66	9112	BRU00121	146	13023	TOL00368	137
8008	MOT06331	102	9113	BRU00122	146	13038	SRP00825	76
8008	SEN01083	.66	9114	BRU00123	146	13067	CHM00102	74
8009	MOT06332	102	9115	BRU00124	146	13068	CHM00104	74
8042	MOT06025	.89	9116	BRU00125	146	13069	CHM00101	74
8050	FLR04835	129	9117	BRU00126	146	13081	TOL00433	140
8052	FLR04837	129	9118	BRU00127	146	13082	TOL00434	140
8052	MOT10240	.99	9120	BRU00128	146	13083	TOL00435	140
8054	MOT06302	.99	9121	BRU00129	146	13093	TOL01253	153
8075	MOT06274	.96	9122	BRU00130	146	13095	TOL01254	153
8100	MOT06149	.93	9123	BRU00131	146	13096	TOL01255	153
8200	MOT06153	.93	9125	BRU00132	146	13146	SWT02093	77
8231	MOT06271	.96	9126	BRU00133	146	13147	SWT02094	77
8301	MOT06014	.88	9127	BRU00134	146	13148	SWT02095	77
8302	MOT06013	.88	9128	BRU00135	146	13154	SWT02086	77
8348	MOT06015	.88	9129	BRU00136	146	13155	SWT02087	77
8412	MOT06151	.93	9133	BRU00106	145	13156	SWT02088	77
8537	MOT06333	102	9135	BRU00107	145	13157	SWT02089	77
8558	MOT06324	101	9136	BRU00108	145	13159	SWT02091	77
8661	MOT06000	.88	9140	BRU00109	146	13160	SWT02092	77
8665	MOT06011	.88	9141	BRU00110	146	13161	SWT02096	77
8666	MOT06003	.88	9142	BRU00111	146	13162	SWT02097	77
8667	MOT06006	.88	9143	BRU00112	146	13201	OIL00046	130
8669	MOT06043	.88	9144	BRU00113	146	13203	OIL00038	130
8670	MOT06045	.88	9145	BRU00114	146	13204	OIL00039	130
8671	MOT06047	.88	9146	BRU00115	146	13204	TOL01275	151
8673	MOT10142	.88	9147	BRU00116	146	13219	TAP00032	73
8674	MOT10146	.88	9148	FLG00268	120	13234	TOL01256	153
8675	MOT10151	.88	9149	FLG00267	120	13238	TOL01257	153
8725	MOT06092	.90	9150	FLG00266	120	13242	TOL01258	153
8726	MOT06094	.90	9151	FLG00265	120	13340	KIT06240	153
8870	TOL00564	143	9152	FLG00264	120	13341	KIT06241	153
8871	TOL00565	143	9153	FLG00263	120	13342	KIT06242	153
8873	TOL00569	143	9195	BRU00062	145	13343	KIT06243	153
8875	TOL00567	143	9196	BRU00063	145	13345	TOL01259	153
8891	MOT06105	.91	9197	BRU00064	145	13350	TOL01261	153
8892	MOT06108	.91	9198	BRU00065	145	13351	TOL01260	153
8893	MOT06113	.91	9199	BRU00066	145	13408	TOL00666	153
8894	MOT06118	.91	9200	BRU00067	145	13410	TOL00668	153
8895	MOT06123	.91	9201	BRU00068	145	13412	TOL00670	153
8896	MOT06106	.91	9202	BRU00069	145	13414	TOL00672	153
8897	MOT06111	.91	9203	BRU00070	145	13416	TOL00674	153
8898	MOT06116	.91	9204	BRU00071	145	13418	TOL00676	153
8899	MOT06121	.91	9205	BRU00072	145	13421	TOL01262	153
8900	MOT06124	.91	9206	BRU00073	145	13424	TOL01263	153
8904	MOT09415	.91	9218	BRU00105	145	13425	TOL01264	153
8905	MOT09416	.91	9222	BRU00104	145	13427	TOL01265	153
8906	MOT10179	.91	9234	BRU00049	144	13711	TAP00036	73
8907	MOT10180	.91	9235	BRU00038	144	13807	TOL00597	148
8958	TOL01274	137	9307	TOL00386	138	13886	ADP00846	74
8966	THR00030	147	9315	TOL00379	138	13887	BRU00148	145
8967	THR00031	147	9393	MOT06016	.88	13888	BRU00149	145
8978	TOL00612	149	9506	TAP00050	144	13889	BRU00150	145
8979	TOL00613	149	9512	TAP00051	144	13890	BRU00151	145
9000	TOL00373	138	9513	TAP00052	144	13891	BRU00152	145
9001	TOL00374	138	9526	TAP00053	144	13892	BRU00153	145
9002	TOL00375	138	9533	TAP00055	144	13893	BRU00154	145
9003	TOL00380	138	9735	MOT06316	101	13894	BRU00155	145
9004	TOL00381	138	9993	MOT06303	100	13895	BRU00156	145
9005	TOL00382	138	10234	ADP00363	130	13898	HSE01148	144
9006	TOL00376	138	10248	ADP00362	130	13899	HSE01108	144

PART NUMBER INDEX—MANUFACTURER NUMBER TO SERVICEFIRST NUMBER

MFG #	SF #	PAGE	MFG #	SF #	PAGE	MFG #	SF #	PAGE
13900	HSE01149	144	14894	APL00023	76	15180	TOL00389	139
13901	HSE01150	144	14895	APL00024	76	15181	TOL00390	139
13902	NOZ00810	144	14897	APL00026	76	15182	TOL00391	139
13903	CON01003	144	14898	APL00027	76	15183	TOL00392	139
13904	CON01004	144	14904	APL00028	76	15184	TOL00393	139
13905	CON01005	144	14905	APL00029	76	15185	TOL00395	139
13913	THR00032	147	14906	APL00030	76	15186	TOL00396	139
13914	THR00033	147	14907	APL00031	76	15188	TOL00397	139
13915	THR00034	147	14908	APL00032	77	15189	TOL00399	139
13916	THR00035	147	14909	TOL00540	143	15190	TOL00400	139
13917	THR00036	147	14910	TOL00541	143	15191	TOL00401	139
13918	THR00037	147	14911	TOL00542	143	15192	TOL00402	139
13919	THR00038	147	14912	TOL00543	143	15193	TOL00425	140
13933	TOL00608	148	14913	TOL00544	143	15194	TOL00426	140
13934	TOL00609	148	14915	TOL00545	143	15195	TOL00427	140
13935	TOL00610	148	14916	TOL00546	143	15196	TOL00428	140
13956	KIT06246	153	14917	TOL00547	143	15197	TOL00429	140
14000	TOL00614	150	14918	TOL00548	143	15198	TOL00430	140
14002	TOL00616	150	14919	TOL00549	143	15199	TOL00431	140
14003	TOL00617	150	14920	TOL00550	143	15200	TOL00432	140
14004	TOL00618	150	14921	TOL00551	143	15201	TOL00419	140
14006	TOL00322	137	14922	TOL00552	143	15202	TOL00420	140
14007	TOL00323	137	14923	TOL00553	143	15203	TOL00421	140
14009	TOL00468	141	14924	TOL00554	143	15204	TOL00422	140
14010	TOL00471	141	14925	TOL00555	143	15205	TOL00423	140
14011	TOL00473	141	14926	TOL00557	143	15206	TOL00424	140
14013	TOL00470	141	14927	TOL00558	143	15216	TIE00054	79
14014	TOL00472	141	14928	TOL00559	143	15400	PMP00662	130
14015	TOL00474	141	14929	TOL00560	143	15600	PMP00661	130
14017	TOL00475	141	14930	TOL00561	143	15636	HSE01315	133
14020	TOL00476	141	14931	TOL00562	143	15660	HSE01212	133
14021	TOL00478	141	14951	TOL00595	148	15672	HSE01232	133
14022	TOL00480	141	14981	TOL00570	143	15836	HSE01329	133
14023	TOL00477	141	14982	TOL00572	143	15860	HSE01280	133
14024	TOL00479	141	14984	TOL00571	143	15872	HSE01213	133
14026	TOL00481	141	14985	TOL00566	143	15910	HSE01214	133
14027	TOL00482	141	14986	TOL00568	143	16062	PIP00814	74
14028	TOL00484	141	14987	TOL00576	143	16083	TOL00383	138
14029	TOL00486	141	14988	TOL00577	143	16147	TAP00031	73
14030	TOL00483	141	14989	TOL00580	143	16148	TAP00033	73
14031	TOL00485	141	14990	TOL00574	143	16149	TAP00034	73
14032	TOL00487	141	14991	TOL00575	143	16208	TOL00349	137
14033	TOL00491	141	14992	TOL00573	143	16209	TOL00350	137
14034	TOL00488	141	14993	TOL00581	143	16223	TOL00351	137
14035	TOL00489	141	14994	TOL00563	143	16224	TOL00352	137
14036	TOL00490	141	14995	TOL00578	143	16225	TOL00353	137
14041	TOL00369	137	14996	TOL00579	143	16226	TOL00354	137
14043	TOL00370	137	14997	SRP00827	76	16227	TOL00356	137
14044	TOL00371	137	15110	TOL00684	153	16228	TOL00357	137
14045	TOL00372	137	15111	TOL00685	153	16229	TOL00358	137
14047	TOL00469	141	15112	TOL00686	153	16230	TOL00359	137
14066	TOL00589	148	15113	TOL00687	153	16231	TOL00355	137
14072	INS02293	76	15114	TOL00688	153	16232	TOL00360	137
14073	INS02294	76	15115	TOL00689	153	16233	TOL00361	137
14074	INS02295	76	15116	TOL00690	153	16238	TOL00394	139
14075	INS02296	76	15147	TOL00691	153	16239	TOL00398	139
14076	INS02297	76	15148	TOL00692	153	16262	TOL00644	151
14077	INS02298	76	15149	TOL00693	153	16265	TOL00647	151
14079	INS02300	76	15151	TOL00364	137	16266	ADP00849	75
14080	INS02301	76	15152	TOL00365	137	16267	ADP00851	75
14081	INS02302	76	15156	TOL00447	141	16268	BUS00828	75
14141	TOL00622	149	15157	TOL00448	141	16302	TOL00651	151
14142	TOL00623	149	15158	TOL00449	141	16307	TOL00636	149
14143	TOL00624	149	15159	TOL00450	141	16308	TOL00637	149
14144	TOL00625	149	15160	TOL00451	141	16324	PIP00809	74
14145	TOL00626	149	15161	TOL00452	141	16325	CPL00832	74
14146	TOL00627	149	15163	TOL00453	141	16326	ADP00847	74
14149	TOL00628	149	15164	TOL00454	141	16327	ADP00848	74
14150	TOL00629	149	15165	TOL00455	141	16328	ELL00823	74
14151	TOL00631	149	15169	TOL00404	139	16329	ELL00824	74
14152	TOL00632	149	15170	TOL00405	139	16330	TEE00823	74
14153	TOL00633	149	15171	TOL00406	139	16331	ELL00826	74
14388	PMP00663	130	15172	TOL00407	139	16332	BUS00826	74
14711	TIP00093	157	15173	TOL00408	139	16368	TOL00634	150
14878	TOL00436	140	15174	TOL00409	139	16369	TOL00635	150
14879	APL00016	76	15176	TOL00410	139	16569	TOL00439	140
14886	APL00019	76	15177	TOL00411	139	16603	TOL00492	142
14887	APL00020	76	15178	TOL00387	139	16604	TOL00493	142
14890	APL00022	76	15179	TOL00388	139	16605	TOL00494	142

PART NUMBER INDEX—MANUFACTURER NUMBER TO SERVICEFIRST NUMBER

MFG #	SF #	PAGE	MFG #	SF #	PAGE	MFG #	SF #	PAGE
16606	TOL00495	142	17720	CAP00830	75	18768	NOZ00811	144
16610	TOL00518	142	17722	UNN00804	75	18769	NOZ00812	144
16611	TOL00519	142	17723	UNN00805	75	18797	TOL01319	137
16612	TOL00496	142	17728	APL00059	77	18844	TOL01321	137
16613	TOL00497	142	17729	APL00060	77	18846	TOL01322	141
16614	TOL00498	142	17730	APL00061	77	18973	GKT03859	132
16615	TOL00499	142	17731	APL00062	77	19020	KIT07454	133
16616	TOL00500	142	17776	BRU00096	145	19037	RNG01691	133
16617	TOL00501	142	17777	BRU00097	145	19040	KIT07517	133
16618	TOL00520	142	17778	BRU00098	145	19075	TOL01346	154
16619	TOL00521	142	17779	BRU00099	145	19076	TOL01347	154
16620	TOL00522	142	17780	BRU00100	145	19077	TOL01348	154
16621	TOL00523	142	17781	BRU00101	145	19078	TOL01349	154
16622	TOL00524	142	17782	BRU00102	145	19079	TOL01350	154
16623	TOL00525	142	17783	BRU00103	145	19080	TOL01351	154
16624	TOL00526	142	17784	TOL00417	146	19081	TOL01352	155
16625	TOL00527	142	17785	TOL00418	146	19082	TOL01353	155
16626	TOL00528	142	17786	BRU00039	144	19083	TOL01354	155
16627	TOL00529	142	17888	TOL00611	148	19084	TOL01355	155
16628	TOL00530	142	18034	SWT02102	77	19085	TOL01356	155
16629	TOL00531	142	18041	TOL00463	142	19086	TOL01357	155
16630	TOL00532	142	18042	TOL00464	142	19087	TOL01358	155
16631	TOL00533	142	18043	TOL00465	142	19088	TOL01359	155
16632	TOL00534	142	18044	TOL00466	142	19089	TOL01360	155
16633	TOL00535	143	18045	TOL00467	142	19090	TOL01361	155
16634	TOL00536	143	18102	TOL00456	141	19091	TOL01362	155
16635	TOL00537	143	18103	TOL00457	141	19092	TOL01363	155
16636	TOL00538	143	18104	TOL00458	141	19093	TOL01364	155
16637	TOL00539	143	18105	TOL00459	141	19094	TOL01365	155
16638	TOL00502	142	18106	TOL00460	141	19095	TOL01366	156
16639	TOL00503	142	18107	TOL00461	141	19101	ADP00904	75
16640	TOL00504	142	18108	TOL00462	141	19102	CPL00932	132
16641	TOL00505	142	18109	TOL00591	147	19105	ADP00917	132
16642	TOL00506	142	18110	TOL00593	148	19109	CPL00924	132
16643	TOL00507	142	18111	TOL00588	147	19110	CPL00939	132
16644	TOL00508	142	18112	TOL00446	140	19111	CPL00940	132
16645	TOL00509	142	18113	TOL00592	148	19120	CPL00946	132
16646	TOL00510	142	18198	TOL01277	139	19125	CPL00947	132
16647	TOL00511	142	18199	TOL01278	139	19208	CPL00928	132
16648	TOL00512	142	18200	TOL01279	139	19209	CPL00925	132
16649	TOL00513	142	18201	TOL01280	139	19719	PAN02399	72
16650	TOL00514	142	18202	TOL01281	139	19720	PAN02400	72
16651	TOL00515	142	18203	TOL01282	139	19721	PAN02402	72
16652	TOL00516	142	18204	TOL01283	139	19722	PAN02403	72
16653	TOL00517	142	18205	TOL01284	139	19723	PAN02405	72
16655	TOL00412	140	18206	TOL01285	139	19724	PAN02406	72
16656	TOL00403	139	18207	TOL01286	139	19725	PAN02408	72
16675	TIE00055	79	18208	TOL01287	139	19726	PAN02410	73
16677	TOL00650	151	18209	TOL01288	139	19727	PAN02412	73
16765	APL00006	76	18211	TOL01290	139	19728	PAN02413	73
16766	APL00007	76	18212	TOL01291	139	19729	PAN02415	73
16767	APL00008	76	18213	TOL01292	139	19730	PAN02416	73
16768	APL00009	76	18215	TOL01293	148	19731	PAN02418	73
16769	APL00010	76	18233	HLD00233	152	19732	PAN02419	73
16770	APL00011	76	18234	HLD00234	152	19733	PAN02421	73
16771	APL00012	76	18476	TOL01294	149	19734	PAN02422	73
16772	APL00013	76	18477	TOL01295	149	19735	PAN02424	73
16773	APL00014	76	18478	TOL01296	149	19736	PAN02426	73
16924	TOL00556	143	18479	TOL01297	149	19737	PAN02427	73
17118	TOL00630	149	18491	TAP00035	73	19738	PAN02429	73
17158	APL00015	76	18498	TOL00607	148	19739	PAN02430	73
17248	TOL00437	140	18534	TOL01301	149	19740	PAN02432	73
17249	TOL00438	140	18535	TOL01302	150	19741	PAN02433	73
17250	TOL00440	140	18536	TOL01303	150	19742	PAN02435	73
17251	TOL00441	140	18537	TOL01304	150	19743	PAN02437	73
17276	SRP00822	76	18542	TOL01307	150	19744	PAN02438	73
17277	SRP00823	76	18543	TOL01308	150	19745	PAN02440	73
17278	SRP00824	76	18737	TOL00645	151	19746	PAN02442	73
17377	KIT06458	79	18739	TOL01309	151	19747	PAN02401	72
17383	THR00028	147	18740	TOL01310	151	19748	PAN02404	72
17384	WAS00971	144	18742	TOL01312	152	19749	PAN02407	72
17535	THR00029	147	18743	TOL01313	152	19750	PAN02409	72
17537	WIR02609	79	18745	TOL01314	151	19751	PAN02411	73
17538	WIR02610	79	18748	TOL01315	152	19752	PAN02414	73
17539	WIR02611	79	18749	TOL01316	152	19753	PAN02417	73
17542	WIR02612	79	18750	HLD00235	152	19754	PAN02420	73
17543	WIR02613	79	18757	TOL01318	137	19755	PAN02423	73
17546	WIR02614	79	18766	TOL01118	146	19756	PAN02425	73
17717	SRP00826	76	18767	TOL01119	146	19757	PAN02428	73

PART NUMBER INDEX—MANUFACTURER NUMBER TO SERVICEFIRST NUMBER

MFG #	SF #	PAGE	MFG #	SF #	PAGE	MFG #	SF #	PAGE
19758	PAN02431	73	30944	KIT07724	157	57305	ALY00103	156
19759	PAN02434	73	30947	ALY00112	156	57306	ALY00109	156
19760	PAN02436	73	31028	ROD01133	156	57311	ALY00105	156
19761	PAN02439	73	31089	ALY00096	156	57312	ALY00113	156
19762	PAN02441	73	31090	ALY00095	156	57504	KIT08232	79
19763	PAN02443	73	31091	ALY00099	156	57505	KIT08228	79
19764	TOL01439	149	31551	SLT00071	34	57506	KIT08233	79
19765	TOL01536	149	31631	SLT00070	34	57507	KIT08229	79
19807	APL00114	76	31780	SLT00069	34	57514	KIT08230	79
19808	APL00115	76	32394	SLT00048	36	57515	KIT08226	79
19904	APL00141	77	35082	CRD00078	35	57516	KIT08231	79
19905	APL00140	77	35331	BAS01850	67	57517	KIT08227	79
19906	APL00138	77	35341	BAS01851	67	57573	ALY00098	156
19907	APL00137	77	35361	BAS01852	67	57575	ALY00104	156
19908	APL00135	77	37127	SLT00114	35	57713	ALY00106	156
19909	APL00134	77	37229	LUB00058	35	57715	ALY00110	156
19911	APL00139	77	37230	LUB00059	35	58463	SLD00028	157
19912	APL00136	77	37684	SLT00110	35	58464	SLD00029	157
19913	APL00133	77	37685	SLT00112	35	59200	ALY00108	156
20037	BOX01505	151	37686	SLT00113	35	59201	ALY00111	156
20162	SOV00006	35	37687	SLT00111	35	59575	SLT00057	36
21036	HSE01172	132	40153	MFD00778	130	59959	ALY00107	156
21060	HSE01175	132	40904	ADH00024	35	60015	TOL01418	134
21072	HSE01178	132	40945	ADH00023	35	60101	TOL01402	134
21236	HSE01173	132	41212	MFD00912	133	60102	TOL01444	134
21260	HSE01176	132	41213	MFD00913	133	60103	TOL01432	134
21272	HSE01179	132	41215	MFD00914	133	60121	TOL01400	134
21636	HSE01174	132	41219	MFD00941	133	60142	TOL01401	134
21660	HSE01177	132	41312	MFD00915	133	60160	TOL01403	134
21672	HSE01180	132	41313	MFD00916	133	60455	TOL01480	134
21983	HSE01181	132	41315	MFD00917	133	60460	TOL01440	134
21985	HSE01182	132	41630	MFD00779	130	60475	TOL01516	134
21986	HSE01183	132	41640	MFD00780	130	60476	TOL01445	134
22015	BAS01848	67	41670	MFD00800	130	60609	TOL01410	134
22025	BAS01849	67	41702	MFD00930	133	60612	TOL01435	134
22036	HSE01184	132	41710	MFD00931	133	60613	TOL01408	134
22060	HSE01187	133	41712	MFD00918	133	60615	TOL01484	134
22072	HSE01190	133	41800	MFD00896	130	60616	TOL01409	134
22236	HSE01185	132	42000	MFD00924	133	60617	TOL01524	134
22260	HSE01188	133	42010	MFD00965	133	60618	TOL01523	134
22272	HSE01191	133	42715	MFD00920	133	61150	TOL01420	134
22636	HSE01186	133	43215	MFD00959	133	61158	TOL01446	134
22660	HSE01189	133	43219	MFD00972	133	61170	TOL01421	134
22672	HSE01192	133	43315	MFD00942	133	61171	TOL01525	134
22983	HSE01193	133	45004	CHM00280	32	61172	TOL01526	134
22985	HSE01194	133	45006	KIT06754	32	61173	HDL00879	132
22986	HSE01195	133	45009	CHM00167	32	61434	CHM00285	33
23631	SLT00016	34	49001	GAG00878	132	65108	SOV00010	36
23710	SLT00067	34	49002	GAG00879	132	65612	CHM00084	33
24221	SEL00490	35	49008	CMP00925	67	66302	SLT00021	34
25002	ADP00919	132	49018	CMP00926	67	67072	HSE01100	130
25108	SOV00005	36	49035	GAG00882	132	68030	CHM00080	33
25116	CHM00196	36	49036	GAG00883	132	68114	CHM00081	33
25218	SOV00036	36	49048	CMP00927	67	68616	SLT00073	35
25551	SLT00014	34	49051	GAG00880	132	68802	TOL01548	134
25631	SLT00013	34	49052	GAG00881	132	69070	TOL01390	134
25790	SLT00012	34	49068	CMP00928	67	69085	GAG00895	132
25791	SOV00034	36	49071	GAG00905	132	73921	LUB00011	33
25802	HSE01226	133	49072	GAG00906	132	75002	FLX00022	157
25882	SEL00528	36	49081	GAG00886	132	75005	FLX00024	157
25980	HSE01228	133	49082	GAG00887	132	75012	FLX00023	157
25985	HSE01251	133	51531	SEL00489	35	75014	FLX00020	157
25986	HSE01249	133	51580	SEL00376	35	75079	FLX00021	157
29036	HSE01196	133	53113	SLD00023	157	76732	LUB00007	35
29060	HSE01199	133	53137	SLD00027	157	77930	TOL01424	134
29072	HSE01202	133	55011	SLT00076	34	77931	KIT07456	133
29236	HSE01197	133	55013	SLT00077	34	78070	TOL01541	134
29260	HSE01200	133	55015	SLT00078	34	78075	TOL01442	134
29272	HSE01203	133	55713	SOV00017	34	79040	SOV00004	35
29636	HSE01198	133	55715	SOV00018	34	80912	CHM00085	33
29660	HSE01201	133	55723	SOV00014	34	81036	BAS01853	66
29672	HSE01204	133	55725	SOV00015	34	81050	BAS01854	66
29983	HSE01205	133	56531	SEL00488	35	81085	BAS01855	66
29985	HSE01206	133	56619	SLD00026	157	81101	BAS01856	66
29986	HSE01207	133	56761	SLD00025	157	81872	SLT00032	34
30036	HSE00347	130	57263	SLD00024	157	81873	SLT00030	34
30072	HSE00351	130	57302	ALY00097	156	81875	SLT00080	34
30092	ROD01132	156	57303	ALY00100	156	82236	SLT00007	36
30492	ALY00101	156	57304	ALY00102	156	82480	SLT00010	36

PART NUMBER INDEX—MANUFACTURER NUMBER TO SERVICEFIRST NUMBER

MFG #	SF #	PAGE	MFG #	SF #	PAGE	MFG #	SF #	PAGE
82481	SLT00011	36	1.95E+43	VAL06749	74	1AC	TOL01671	136
82612	CHM00290	32	1.95E+43	VAL06749	118	1B110DS	SHE00973	26
82632	CHM00291	32	019-A-074	KIT06150	64	1B136SDS	SHE00546	26
82644	CHM00289	32	025-006-B-HP-FB	HSE01347	160	1B160SK	SHE00781	26
83554	CHM00281	33	025-006-R-HP-FB	HSE01348	160	1B184SK	SHE00550	26
84390	CHM00086	33	025-020-HP	HSE01128	160	1B200SK	SHE00782	26
85009	BAS01844	66	025-020-HP-FB	HSE01129	160	1B52DS	SHE00776	26
85019	BAS01845	66	038-010-HP-FB	HSE01131	160	1B54DS	SHE00783	26
85029	BAS01846	66	038-020-HP-FB	HSE01133	160	1B5V110	SHE01327	27
85039	BAS01847	66	040-A-036	KIT06147	64	1B5V124	SHE01328	27
86533	LUB00035	33	040-A-044	KIT06153	64	1B5V136	SHE01329	27
88412	CHM00089	33	040-C-025	KIT06133	64	1B5V154	SHE01330	27
90301	LUB00034	133	040-S-030	KIT06139	64	1B5V160	SHE01331	27
90351	RLY01794	60	050-010-HP-FB	HSE01135	160	1B5V184	SHE01332	27
90360	TOL01453	134	050-020-HP-FB	HSE01137	160	1B5V200	SHE01333	27
90376	TOL01438	134	075-010-HP-FB	HSE01139	160	1B5V234	SHE01334	27
93089	SEL00874	134	075-010-HP-QC	HSE01140	160	1B5V250	SHE01335	27
93090	SEL00872	134	075-020-HP-FB	HSE01142	160	1B5V278	SHE01336	27
93091	OIL00067	134	075-020-HP-QC	HSE01143	160	1B5V42	SHE01307	26
93092	OIL00068	134	076-B-2398	KIT06148	64	1B5V44	SHE01308	26
93094	OIL00069	134	076-B-2399	KIT06140	64	1B5V46	SHE01309	26
93440	PMP01517	134	076-B-2400	KIT06134	64	1B5V48	SHE01310	26
93460	PMP01518	134	1007-S2-2C	EVP00964	123	1B5V50	SHE01311	26
93480	PMP01519	134	1007-S2-2C	EVP00965	123	1B5V52	SHE01312	26
93844	VAL07199	134	1007-S2-2C	EVP00966	123	1B5V54	SHE01313	26
94950	TOL01393	134	1007-S2-2C	EVP00967	123	1B5V56	SHE01314	26
94950	TOL01393	161	1008-S2-2C	EVP00968	123	1B5V58	SHE01315	26
94960	TOL01394	134	1008-S2-2C	EVP00969	123	1B5V60	SHE01316	26
94960	TOL01394	161	1008-S2-2C	EVP00970	123	1B5V62	SHE01317	26
94970	TOL01395	134	1008-S2-2C	EVP00971	123	1B5V64	SHE01318	26
94970	TOL01395	161	1009-S2-2C	EVP00972	123	1B5V66	SHE01319	26
95002	TNK00867	161	1009-S2-2C	EVP00973	123	1B5V68	SHE01320	26
95003	CYL00196	161	1009-S2-2C	EVP00974	123	1B5V70	SHE01321	26
95004	CYL00192	161	1009-S2-2C	EVP00975	123	1B5V74	SHE01322	27
95005	CYL00197	161	10C26S-010	FLR01410	87	1B5V80	SHE01323	27
95006	CLY00193	161	10C27S-010	FLR01411	87	1B5V86	SHE01324	27
95007	CYL00198	161	1208-S2-2C	EVP00976	123	1B5V90	SHE01325	27
95012	CYL00199	161	1208-S2-2C	EVP00977	123	1B5V94	SHE01326	27
95013	CYL00200	161	1208-S2-2C	EVP00978	123	1B64DS	SHE00778	26
95060	ALY00005	156	1208-S2-2C	EVP00979	123	1B66DS	SHE00779	26
95100	TOL01451	161	1410-S2-2C	EVP00980	123	1B68DS	SHE00780	26
95150	ALY00001	156	1410-S2-2C	EVP00981	123	1B70DS	SHE00784	26
96010	SLD00002	156	1410-S2-2C	EVP00982	123	1B74DS	SHE00786	26
97000	FLX00001	156	1410-S2-2C	EVP00983	123	1B94DS	SHE00990	26
97020	FLX00002	156	1451DH	SEN00912	65	1E56-301	THT01548	48
97030	FLX00003	156	1451DHHT	SEN00915	65	1E56-306	THT01549	48
97585	FTG00868	72	14830A	GAG00151	130	1E56-444	THT01550	48
97600	SLT00026	33	14C26S-010	FLR01412	87	1E56W-444	THT01551	48
98000	ALY00013	156	14C27S-010	FLR01413	87	1F56-301	THT01553	48
98070	ALY00010	156	14CSA32AA	OLD00343	53	1F56-306	THT01554	48
98110	ROD00939	156	14CSB32AA	OLD00344	53	1F56-444	THT01555	48
513350	IND00048	80	14CSD32AA	OLD00345	53	1F56W-444	THT01556	48
553450	PMP01425	80	14CE32AA	OLD00346	53	1F56W-911	THT02238	48
553455	PMP01424	80	14DSA32AA	OLD00347	53	1F72-151	THT02304	48
554401	PMP01269	80	14DSB32AA	OLD00348	53	1F78-144	THT02246	48
554405	PMP01268	80	14DSD32AA	OLD00349	54	1F78-151	THT02247	48
554425	PMP01271	80	14DSE32AA	OLD00350	54	1F79-111	THT02300	48
554455	PMP01273	80	14DSF32AA	OLD00351	54	1F80-224	THT02278	48
599122	CNT02511	80	14FSF32AA	OLD00352	54	1F80-240	THT02301	48
905203	VAL06650	118	14FSH32AA	OLD00353	54	1F80-241	THT02214	48
905204	VAL06652	118	14HSJ32AA	OLD00354	54	1F80-261	THT02232	48
905205	VAL06654	118	14HSK32AA	OLD00355	54	1F80-71	THT02188	48
905307	VAL06656	118	14JTM32AA	OLD00356	54	1F81-261	THT02298	48
905409	VAL06658	118	14LTU32AF	OLD00357	54	1F81-71	THT02166	48
905511	VAL06640	118	14MTX32AF	OLD00358	54	1F82-261	THT02271	48
905613	VAL06642	118	1542C	MOT06152	93	1F83-261	THT02297	48
905717	VAL06644	118	1610-S2-2C	EVP00984	123	1F83-71	THT02168	48
905721	VAL06646	118	1610-S2-2C	EVP00985	123	1F86-241	THT02215	48
905725	VAL06648	118	1610-S2-2C	EVP00986	123	1F86-244	THT02233	48
925613	VAL06643	118	1610-S2-2C	EVP00987	123	1F89-211	THT02268	48
935203	VAL06651	118	16C28S-010	FLR01414	87	1F90-371	THT02062	47
935204	VAL06653	118	1810-RS2-2C	EVP00988	123	1F93-380	THT02207	47
935205	VAL06655	118	1810-RS2-2C	EVP00989	123	1F94-371	THT02216	47
935307	VAL06657	118	1810-RS2-2C	EVP00990	123	1F95-371	THT02217	47
935409	VAL06659	118	1810-RS2-2C	EVP00991	123	1F95-377	THT02218	47
935511	VAL06641	118	195D41	VAL06748	74	1F96-344	THT02231	47
935717	VAL06645	118	195D41	VAL06748	118	1F97-371	THT02063	47
935721	VAL06647	118	195F41	VAL06750	74	1LAC	TOL01693	136
935725	VAL06649	118	195F41	VAL06750	118	1P1224C24	FLR01814	85

PART NUMBER INDEX—MANUFACTURER NUMBER TO SERVICEFIRST NUMBER

MFG #	SF #	PAGE	MFG #	SF #	PAGE	MFG #	SF #	PAGE
1P1420C24	FLR01826	85	2P1620C24T	FLR02729	85	3L340	B00425	13
1P1425C24	FLR01782	85	2P1625C24	FLR01889	85	3L350	B00426	13
1P1430C24	FLR01821	85	2P1625C24T	FLR01998	85	3L360	B00427	13
1P1520C24	FLR01817	85	2P1818C24	FLR02786	85	3L370	B00428	13
1P1616C24	FLR01819	85	2P2016C24T	FLR01887	85	3L380	B00030	13
1P1620C24	FLR01786	85	2P2020C24	FLR02760	85	3L390	B00429	13
1P1621C24	FLR01824	85	2P2020C24T	FLR01995	85	3L400	B00430	13
1P1624C24	FLR01815	85	2P2024C24	FLR02627	85	3L410	B00351	13
1P1625C24	FLR01783	85	2P2025C24	FLR01934	85	3L420	B00431	13
1P1630C24	FLR01823	85	2P2025C24T	FLR01999	85	3L430	B00352	13
1P1818C24	FLR01818	85	2P2424C24	FLR01947	85	3L440	B00432	13
1P1820C24	FLR01820	85	2P2520C24T	FLR02785	85	3L450	B00433	13
1P1824C24	FLR01822	85	302-Q-4P-1C	EVP01061	122	3L460	B00434	13
1P2020C24	FLR01787	85	302-Q-4P-1C	EVP01062	122	3L470	B00435	13
1P2024C24	FLR01816	85	302-Q-4P-1C	EVP01063	122	3L480	B00436	13
1P2025C24	FLR01784	85	302-Q-4P-1C	EVP01064	122	3L490	B00437	13
1P2030C24	FLR01825	85	303-Q-4P-1C	EVP01065	122	3L530	BLL00082	13
1P2424C24	FLR01785	85	303-Q-4P-1C	EVP01066	122	3VX1000	BLL00226	21
1RF1625C24	FLR02984	86	303-Q-4P-1C	EVP01067	122	3VX1060	BLL00227	21
1RF2024.25C24	FLR03395	86	303-Q-4P-1C	EVP01068	122	3VX1120	BLL00228	21
1RF2025C24	FLR02983	86	304-Q-4P-1C	EVP01069	122	3VX1180	BLL00389	21
1SG1728.25C24	FLR02985	86	304-Q-4P-1C	EVP01070	122	3VX1250	BLL00229	21
1SG21.525.5C24	FLR02986	86	304-Q-4P-1C	EVP01071	122	3VX1320	BLL00230	21
1T1B84	SHE01062	26	304-Q-4P-1C	EVP01072	122	3VX1400	BLL00231	21
1TB110	SHE00533	26	3187C	MOT10196	93	3VX250	BLL00202	21
1TB124	SHE00538	26	36C03-333	VAL04922	63	3VX265	BLL00203	21
1TB136	SHE00541	26	36C03-433	VAL04924	63	3VX280	BLL00204	21
1TB154	SHE00929	26	36C03U-333	VAL04925	63	3VX300	BLL00205	21
1TB160	SHE01061	26	36C03U-433	VAL04375	63	3VX315	BLL00206	21
1TB200	SHE01034	26	36E36-304	VAL04379	63	3VX335	BLL00207	21
1TB250	SHE00115	26	36E93-304	VAL04390	63	3VX355	BLL00208	21
1TB36	SHE00490	26	39072A	HSE00355	130	3VX375	BLL00209	21
1TB38	SHE00491	26	3AK2412	UNT00836	64	3VX400	BLL00210	21
1TB40	SHE00495	26	3AK3012	UNT00837	64	3VX425	BLL00211	21
1TB44	SHE01054	26	3AK6512	UNT00838	64	3VX450	BLL00212	21
1TB50	SHE01055	26	3AK6532	UNT00839	64	3VX475	BLL00213	21
1TB52	SHE00845	26	3AK6534	UNT00840	64	3VX500	BLL00214	21
1TB58	SHE01058	26	3F01-110	CNT01712	49	3VX530	BLL00215	21
1TB62	SHE01430	26	3F01-120	CNT01713	49	3VX560	BLL00216	21
1TB64	SHE01431	26	3F01-130	CNT01714	49	3VX600	BLL00217	21
1TB68	SHE01059	26	3F01-140	CNT01715	49	3VX630	BLL00218	21
1TB74	SHE01056	26	3F01-150	CNT01716	49	3VX670	BLL00219	21
1TB80	SHE01432	26	3F01-160	CNT01717	49	3VX710	BLL00220	21
1TB86	SHE01060	26	3F01-180	CNT01718	49	3VX750	BLL00221	21
1TB90	SHE01057	26	3F01-200	CNT01719	49	3VX800	BLL00222	21
1TB94	SHE00526	26	3F01-350	CNT01720	49	3VX850	BLL00223	21
2010-RS2-2C	EVP00992	123	3L01-120	CNT01725	49	3VX900	BLL00224	21
2010-RS2-2C	EVP00993	123	3L01-130	CNT01726	49	3VX950	BLL00225	21
2010-RS2-2C	EVP00994	123	3L01-140	CNT01727	49	404-Q-4P-1C	EVP01073	122
2010-RS2-2C	EVP00995	123	3L01-150	CNT01728	49	404-Q-4P-1C	EVP01074	122
20C26S-010	FLR01415	87	3L01-165	CNT01729	49	404-Q-4P-1C	EVP01075	122
20C27S-010	FLR01416	87	3L01-170	CNT01730	49	404-Q-4P-1C	EVP01076	122
23-5003	KIT05115	157	3L01-180	CNT01731	49	405-R-4P-1C	EVP01081	122
23-5004	KIT05116	157	3L01-190	CNT01732	49	405-R-4P-1C	EVP01082	122
23-5005	KIT05117	157	3L01-200	CNT01733	49	405-R-4P-1C	EVP01083	122
24VWRPKS	TOL01382	86	3L01-230	CNT01734	49	405-R-4P-1C	EVP01084	122
25150A	RCT00831	159	3L01-250	CNT01735	49	4080-04	ADH00028	40
25175A	RCT00832	159	3L01-300	CNT01736	49	4081-75	CHM00324	37
25200B	RCT00833	159	3L01-350	CNT01737	49	4081-75	CHM00324	40
2AK1011	UNT00834	64	3L02-160	CNT01738	49	4082-03	CHM00325	40
2AK104	SHE00316	27	3L02-180	CNT01740	49	4083-75	SOV00045	40
2AK104	SHE00564	27	3L02-200	CNT01742	49	4084-03	LUB00055	40
2AK1411M	UNT00835	64	3L150	BLL00318	13	4085-83	LUB00056	40
2AK20	SHE00110	27	3L180	BLL00360	13	4086-03	CHM00326	40
2AK28	SHE01148	27	3L190	BLL00319	13	4087-03	CHM00327	40
2AK30	SHE01149	27	3L200	BLL00350	13	40BGG32AA	CTR01647	52
2AK74	SHE00915	27	3L210	B00072	13	40CP32AA	CTR01648	52
2AK84	SHE00324	27	3L220	B00419	13	40DP32AA	CTR01649	52
2AK84	SHE00789	27	3L230	B00061	13	40FP32AA	CTR01650	52
2AK94	SHE00378	27	3L240	B00213	13	40GP32AA	CTR01656	52
2AK94	SHE01131	27	3L250	B00214	13	40HP32AA	CTR01651	52
2K07DB11	UNT00843	65	3L260	B00215	13	40JG32AA	CTR01652	52
2K14DB11	UNT00845	65	3L270	B00216	13	40LG32A*	CTR01653	52
2K14DB12	UNT00846	65	3L280	B00350	13	40MG32A*	CTR01654	52
2K16DB11	UNT00847	65	3L290	B00420	13	4108-08	CHM00328	39
2K16DB12	UNT00848	65	3L300	B00421	13	4108-P3	CHM00329	39
2K26DB12	UNT00850	65	3L310	B00422	13	4109-M5	CHM00330	39
2P1616C24	FLR02784	85	3L320	B00423	13	4109-M9	CHM00331	39
2P1620C24	FLR02755	85	3L330	B00424	13	4120-01	CHM00334	37

PART NUMBER INDEX—MANUFACTURER NUMBER TO SERVICEFIRST NUMBER

MFG #	SF #	PAGE	MFG #	SF #	PAGE	MFG #	SF #	PAGE
4120-05	CHM00333	37	4294-99	CHM00400	37	4383-07	OIL00139	40
4120-08	CHM00332	37	4295-34	CHM00464	37	4383-24	OIL00138	40
4126-34	CHM00335	37	4296-24	CHM00465	37	4383-34	OIL00137	40
4126-38	CHM00336	37	4296-45	CHM00466	37	4388-82	CHM00432	40
4133-01	CHM00440	37	4297-75	CHM00401	40	45CG10AFA	CTR01135	52
4133-08	CHM00337	37	4298-02	CHM00402	37	45CG10AGA	CTR01136	52
4134-01	CHM00340	38	4298-04	CHM00403	37	45CG10AJA	CTR01134	52
4134-08	CHM00339	38	4298-05	CHM00404	37	45CG20AF	CTR01138	52
4134-24	CHM00338	38	4298-88	CHM00405	37	45CG20AG	CTR01139	52
4135-01	CHM00343	37	4299-10	CHM00407	40	45CG20AJ	CTR01137	52
4135-06	CHM00342	37	4299-11	CHM00408	40	45CG20AL	CTR01359	52
4135-08	CHM00341	37	4299-T8	CHM00406	40	45EF20AJ	CTR01146	52
4143-01	CHM00346	37	42BF15AJ	CTR01730	51	45EG10AFA	CTR01144	52
4143-06	CHM00345	37	42BF35AF	CTR01150	51	45EG10AGA	CTR01145	52
4143-08	CHM00344	37	42BF35AG	CTR01151	51	45EG10AJA	CTR01143	52
4144-24	CHM00347	37	42BF35AJ	CTR01149	51	45EG20AF	CTR01147	52
4148-01	CHM00441	37	42CF15AG	CTR01160	51	45EG20AG	CTR01148	52
4148-08	CHM00349	37	42CF15AJ	CTR01158	51	45EG20AL	CTR01360	52
4148-32	CHM00348	37	42CF25AF	CTR01165	51	45FG10ALA	CTR00736	52
4149-05	CHM00350	39	42CF35AF	CTR01162	51	45GG10AFA	CTR01153	52
4162-07	SOV00046	40	42CF35AG	CTR01163	51	45GG10AGA	CTR01154	52
4168-05	CHM00352	37	42CF35AJ	CTR01161	51	45GG10AJA	CTR01152	52
4168-08	CHM00351	37	42EF35AF	CTR01171	51	45GG20AF	CTR01156	52
4169-24	CHM00353	37	42EF35AG	CTR01172	51	45GG20AG	CTR01157	52
4171-75	CHM00354	40	42EF35AJ	CTR01170	51	45GG20AJ	CTR01155	52
4178-01	CHM00357	37	4300-10	CHM00409	37	45GG20AL	CTR01361	52
4178-05	CHM00356	37	4300-11	CHM00410	37	4603-0	PMP01622	38
4178-08	CHM00355	37	4300-15	CHM00411	37	4604-0	KIT08258	38
4180-08	CHM00359	40	4300-99	CHM00412	37	4606-0	BRK03277	39
4180-53	CHM00358	40	4301-02	CHM00413	40	4607-0	BRK03278	39
4182-08	CHM00362	40	4303-01	OIL00110	39	4608-4	MON00016	39
4182-24	CHM00361	40	4303-05	OIL00109	39	4609-1	PMP01623	39
4182-53	CHM00360	40	4303-07	OIL00108	39	4610-20	FLR05229	38
4183-08	CHM00364	40	4304-01	OIL00113	39	4610-21	FLR05230	38
4183-24	CHM00363	40	4304-05	OIL00112	39	4610-22	FLR05231	38
4184-08	CHM00366	40	4304-07	OIL00111	39	4610-23	FLR05232	38
4184-24	CHM00365	40	4305-01	OIL00115	39	4610-24	FLR05233	38
4186-05	CHM00369	37	4305-07	OIL00114	39	4610-26	FLR05234	38
4186-08	CHM00368	37	4308-01	OIL00118	39	4612-W3	CHM00433	38
4186-24	CHM00367	37	4308-05	OIL00117	39	4613-Y8	CHM00434	38
4187-05	CHM00459	39	4308-07	OIL00116	39	4614-Y8	CHM00435	38
4188-01	CHM00372	39	4310-01	OIL00121	39	4615-W3	CHM00436	38
4188-05	CHM00371	39	4310-05	OIL00120	39	4617-24	FLR05235	38
4188-07	CHM00370	39	4310-07	OIL00119	39	4619-0	BRK03279	38
4189-01	CHM00375	39	4311-01	OIL00124	39	4619-22	FTG00976	38
4189-02	CHM00442	39	4311-05	OIL00123	39	4620-01	FLR05236	38
4189-05	CHM00374	39	4311-07	OIL00122	39	4620-02	FLR05237	38
4189-07	CHM00373	39	4311-65	OIL00125	39	4620-04	FLR05238	38
4194-16	CHM00376	40	4312-05	OIL00126	39	4620-06	FLR05239	38
4207-08	CHM00378	38	4314-05	OIL00129	39	4620-07	FLR05240	38
4207-47	CHM00377	38	4314-06	OIL00128	39	4624-0	TOL01980	38
4209-06	CHM00073	38	4314-24	OIL00127	39	4628-0	TNK00873	39
4211-34	CHM00379	38	4316-01	OIL00133	39	4650-0	TNK00874	39
4216-27	CHM00380	40	4316-05	OIL00132	39	4669-W3	DST00846	39
4216-28	CHM00381	40	4316-06	OIL00131	39	4670-W3	DST00847	39
4216-92	CHM00382	40	4316-15	OIL00134	39	4673-W3	DST00848	39
4217-W3	CHM00383	40	4316-16	OIL00143	40	4693-0	TOL01981	37
4218-12	TAP00098	40	4316-24	OIL00140	39	4695-0	DST00849	39
4218-W3	TAP00102	40	4317-05	OIL00136	39	4701-87	FLR05241	38
4219-12	TAP00099	40	4317-06	OIL00135	39	4701-89	FLR05242	38
4230-72	CHM00384	40	4318-05	OIL00141	39	4702-87	FLR05243	38
4243-84	CHM00386	38	4318-06	OIL00142	40	4704-24	HUS03684	38
4243-97	CHM00385	38	4320-W8	CHM00414	40	4704-30	FLR05244	38
4265-20	CHM00387	38	4330-05	CHM00416	38	4705-87	FLR05245	38
4265-84	CHM00388	38	4330-08	CHM00415	38	4706-87	FLR05246	38
4275-84	CHM00389	38	4340-01	CHM00419	38	4707-87	FLR05247	38
4287-08	CHM00391	38	4340-05	CHM00418	38	4711-87	FLR05248	38
4287-34	CHM00390	38	4340-08	CHM00417	38	4711-89	FLR05249	38
4290-75	CHM00392	40	4360-84	CHM00420	38	4712-10	FLR05250	38
4291-01	CHM00395	37	4360-88	CHM00421	38	4712-20	FLR05251	38
4291-05	CHM00394	37	4364-88	CHM00422	38	4712-87	FLR05252	38
4291-08	CHM00393	37	4366-24	CHM00423	40	4714-24	HUS03685	38
4292-75	CHM00463	40	4366-87	CHM00424	40	4714-26	HUS03686	38
4292-75	CHM00469	37	4369-75	ADH00030	40	4714-30	FLR05253	38
4293-04	CHM00396	40	4370-08	CHM00470	39	4715-87	FLR05254	38
4293-75	CHM00397	40	4371-36	CHM00425	40	4716-87	FLR05255	38
4293H	MOT06170	93	4371-81	CHM00443	37	4717-87	FLR05256	38
4294-40	CHM00398	37	4371-88	CHM00426	37	4721-04	CHM00437	38
4294-70	CHM00399	37	4371-88	CHM00426	37	4721-12	CHM00438	38

PART NUMBER INDEX—MANUFACTURER NUMBER TO SERVICEFIRST NUMBER

MFG #	SF #	PAGE	MFG #	SF #	PAGE	MFG #	SF #	PAGE
4742-0	DST00850	39	4L560	B00355	14	55312-04-07	WIRO2582	78
4768-W3	DST00851	37	4L570	B00356	14	55312-54-07	WIRO3778	78
4770-0	DST00852	37	4L580	B00144	14	5792C	MOT10192	93
4770-2	DST00853	37	4L590	B00145	14	5793C	MOT10193	93
4771-2	DST00854	37	4L600	B00357	14	5794C	MOT10194	93
4771-3	DST00855	37	4L610	B00439	14	5795C	MOT10195	93
4772-0	DST00856	37	4L620	B00133	14	5L270	B00826	14
4774-0	DST00857	37	4L630	B00101	14	5L300	BLL00277	14
4775-0	CHM00439	40	4L640	B00440	14	5L310	BLL00278	14
4784-0	KIT08268	40	4L650	B00132	14	5L320	BLL00279	14
4785-0	KIT08259	40	4L660	B00358	14	5L330	BLL00280	14
4790-0	KIT08260	40	4L670	B00441	14	5L340	BLL00281	14
4797-0	KIT08261	40	4L680	B00359	14	5L350	BLL00282	14
4798-2	KIT08262	40	4L690	B00085	14	5L360	BLL00283	14
4804-0	KIT08263	40	4L700	B00062	14	5L370	BLL00284	14
4812-0	MTR00895	40	4L710	B00360	14	5L380	B00004	14
4814-0	PMP01624	40	4L720	B00038	14	5L390	B00443	14
4815-0	MTR00896	40	4L730	B00442	14	5L400	B00444	14
4816-0	MTR00897	39	4L740	B00009	14	5L410	B00002	14
4823-08	CHM00448	37	4L750	B00013	14	5L420	B00445	14
48ASA3M20	RLY02304	53	4L760	BLL00325	14	5L430	B00823	14
48ASB3M20	RLY02305	53	4L780	B00361	14	5L440	B00446	14
48ASD3M20	RLY02306	53	4L790	B00032	14	5L450	B00800	14
48ASE3M20	RLY02307	53	503-Q4-1C	EVP00916	122	5L460	B00806	14
48ASF3M20	RLY02308	53	503-Q4-1C	EVP00917	122	5L470	B00447	14
48ASG3M20	RLY02309	53	503-Q4-1C	EVP00918	122	5L480	B00821	14
48ASS3M20	RLY02317	53	503-Q4-1C	EVP00919	122	5L490	B00362	14
48ASU3M20	RLY02318	53	504-Q4-1C	EVP00920	122	5L500	B00142	14
48ASX3M20	RLY02322	53	504-Q4-1C	EVP00921	122	5L510	B00448	14
48BSF3M20	RLY02310	53	504-Q4-1C	EVP00922	122	5L520	B00363	14
48BSH3M20	RLY02311	53	504-Q4-1C	EVP00923	122	5L530	B00449	14
48BSJ3M20	RLY02312	53	505-Q4-1C	EVP00924	122	5L540	B00801	14
48BSK3M20	RLY02313	53	505-Q4-1C	EVP00925	122	5L550	B00450	14
48BSL3M20	RLY02314	53	505-Q4-1C	EVP00926	122	5L560	B00019	14
48BSM3M20	RLY02315	53	505-Q4-1C	EVP00927	122	5L570	B00451	14
48BSN3M20	RLY02316	53	50A50-113	CNT01684	63	5L580	B00020	14
49ACRCX462	SWT01733	52	50A50-295	CNT01685	63	5L590	B00452	14
49ACROX462	SWT01732	52	50A50-296	CNT01686	63	5L600	B00370	14
49D36098001X462	SWT01730	52	50A50-408	CNT01687	63	5L620	BLL00372	14
49D36098003X462	SWT01731	52	50E47-030	CNT01690	63	5L630	B00364	15
4L190	BLL00343	13	50E47-050	CNT01688	63	5L640	BLL00285	15
4L200	BLL00345	13	50E47-130	CNT01691	63	5L650	B00390	15
4L210	BLL00344	13	50E47-150	CNT01689	63	5L660	B00003	15
4L220	BLL00315	13	55202-05-07	WIRO2583	78	5L680	B00365	15
4L230	B00807	13	55202-55-07	WIRO3779	78	5L690	B00014	15
4L240	B00802	13	55203-05-07	WIRO2584	78	5L720	B00011	15
4L250	BLL00316	13	55203-55-07	WIRO3780	78	5L780	B00071	15
4L260	BLL00317	13	55204-04-07	WIRO2585	78	5L830	BLL00946	15
4L270	BLL00077	13	55204-54-07	WIRO3781	78	5V2120	BLL00286	21
4L280	B00249	13	55205-04-07	WIRO2586	78	5V2240	BLL00349	21
4L290	B00438	13	55205-54-07	WIRO3782	78	5V2360	BLL00604	21
4L300	B00818	13	55206-04-07	WIRO2587	78	5V2650	BLL00365	21
4L310	B00816	13	55206-54-07	WIRO3783	78	5V2800	BLL00385	21
4L320	B00001	13	55207-04-07	WIRO2588	78	5VX1000	B00471	22
4L330	B00077	13	55207-54-07	WIRO3784	78	5VX1030	BLL00258	22
4L340	B00088	13	55208-04-07	WIRO2589	78	5VX1060	B00470	22
4L350	B00005	13	55208-54-07	WIRO3785	78	5VX1080	BLL00259	22
4L360	B00007	13	55209-04-07	WIRO2590	78	5VX1120	B00458	22
4L370	B00008	13	55209-54-07	WIRO3786	78	5VX1150	BLL00260	22
4L380	B00022	13	55210-04-07	WIRO2591	78	5VX1180	BLL00261	22
4L390	B00126	13	55210-54-07	WIRO3787	78	5VX1230	BLL00262	22
4L400	B00018	13	55302-05-07	WIRO2573	78	5VX1250	B00457	22
4L410	B00026	13	55302-55-07	WIRO3769	78	5VX1320	B00498	22
4L415	BLL00276	13	55303-05-07	WIRO2574	78	5VX1400	BLL00263	22
4L420	B00024	14	55303-55-07	WIRO3770	78	5VX1500	BLL00264	22
4L420	B00024	14	55304-04-07	WIRO2575	78	5VX1600	BLL00265	22
4L430	B00105	14	55304-54-07	WIRO3771	78	5VX1700	BLL00266	22
4L440	B00031	14	55305-04-07	WIRO2576	78	5VX1800	BLL00267	22
4L450	B00029	14	55305-54-07	WIRO3772	78	5VX1900	BLL00268	22
4L460	B00027	14	55306-04-07	WIRO2577	78	5VX2000	B00382	22
4L470	B00084	14	55306-54-07	WIRO3773	78	5VX450	BLL00232	21
4L480	B00354	14	55307-04-07	WIRO2578	78	5VX470	BLL00233	21
4L490	B00023	14	55307-54-07	WIRO3776	78	5VX490	BLL00234	21
4L500	B00025	14	55308-04-07	WIRO2579	78	5VX500	BLL00235	21
4L510	B00074	14	55308-54-07	WIRO3774	78	5VX510	BLL00236	21
4L520	B00065	14	55309-04-07	WIRO2580	78	5VX530	BLL00237	21
4L530	B00067	14	55309-54-07	WIRO3777	78	5VX540	BLL00238	21
4L540	B00099	14	55310-04-07	WIRO2581	78	5VX550	BLL00239	21
4L550	B00141	14	55310-54-07	WIRO3775	78	5VX560	B00476	21

PART NUMBER INDEX—MANUFACTURER NUMBER TO SERVICEFIRST NUMBER

MFG #	SF #	PAGE	MFG #	SF #	PAGE	MFG #	SF #	PAGE
5VX570	BLL00240	.21	717-3	CPL00977	129	80PK-4A	TCP00099	136
5VX580	BLL00241	.21	717-3Q	CPL00978	129	80PK-5A	TOL01688	136
5VX590	BLL00242	.21	717-4	CPL00987	129	80PK-8	TCP00097	136
5VX600	B00465	.21	717-6	CPL00979	129	834R	SWT02435	127
5VX610	BLL00243	.21	717-6Q	CPL00980	129	834R-SF	SWT02455	127
5VX630	B00466	.21	7519-05	CHM00427	39	840CV	MOT10247	93
5VX650	BLL00244	.21	7537-05	CHM00428	39	841CV	MOT10248	93
5VX660	BLL00245	.21	7537-24	CHM00429	39	90-112	RLY01700	61
5VX670	B00467	.21	7597-05	CHM00430	39	90-113	RLY01701	61
5VX680	BLL00246	.22	7597-P3	CHM00431	39	90-117	RLY01702	61
5VX690	BLL00247	.22	803-RS-4P-1C	EVP01107	122	90-118E	RLY01738	61
5VX710	B00509	.22	803-RS-4P-1C	EVP01108	122	90-119	RLY01739	61
5VX730	BLL00248	.22	803-RS-4P-1C	EVP01143	122	90-26	RLY01688	60
5VX740	BLL00249	.22	803-RS-4P-1C	EVP01144	122	90-280Q	RLY01703	60
5VX750	B00472	.22	804-Q4-1C	EVP00932	122	90-281Q	RLY01704	60
5VX780	BLL00250	.22	804-Q4-1C	EVP00933	122	90-282Q	RLY01705	60
5VX800	B00511	.22	804-Q4-1C	EVP00934	122	90-283Q	RLY01706	60
5VX810	BLL00251	.22	804-Q4-1C	EVP00935	122	90-284Q	RLY01707	60
5VX830	BLL00252	.22	804-Q4-2C	EVP00936	122	90-285Q	RLY01708	60
5VX840	BLL00253	.22	804-Q4-2C	EVP00937	122	90-340	RLY01709	60
5VX850	B00473	.22	804-Q4-2C	EVP00938	122	90-341	RLY01710	60
5VX860	BLL00254	.22	804-Q4-2C	EVP00939	122	90-342	RLY01711	60
5VX880	BLL00255	.22	804-RS-2P-2C	EVP01109	122	90-345	RLY01714	60
5VX900	B00469	.22	804-RS-2P-2C	EVP01110	122	90-364	RLY02462	60
5VX930	BLL00256	.22	804-RS-2P-2C	EVP01111	122	90-370	RLY01730	60
5VX950	B00486	.22	804-RS-2P-2C	EVP01112	122	90-372	RLY01731	60
5VX960	BLL00257	.22	804-RS-4P-1	EVP01125	122	90-374	RLY01732	60
603-R-4P-1C	EVP01077	122	804-RS-4P-1	EVP01126	122	90-380	RLY01718	60
603-R-4P-1C	EVP01078	122	804-RS-4P-1	EVP01127	122	90-382	RLY01719	60
603-R-4P-1C	EVP01079	122	804-RS-4P-1	EVP01128	122	90-384	RLY01720	60
603-R-4P-1C	EVP01080	122	804-S-4P-2C	EVP01117	122	90-63	RLY01689	60
604-R-4P-1C	EVP01085	122	804-S-4P-2C	EVP01118	122	90-64	RLY01690	60
604-R-4P-1C	EVP01086	122	804-S-4P-2C	EVP01119	122	90-65	RLY01691	60
604-R-4P-1C	EVP01087	122	804-S-4P-2C	EVP01120	122	90-66	RLY01692	60
604-R-4P-1C	EVP01088	122	8051-12	FLR04836	129	90-67	RLY01693	60
605-Q-2P-2C	EVP01097	122	805-Q4-1C	EVP00941	123	90-68	RLY01694	60
605-Q-2P-2C	EVP01098	122	805-Q4-1C	EVP00941	123	90-70	RLY01695	60
605-Q-2P-2C	EVP01099	122	805-Q4-1C	EVP00942	123	90-71	RLY01696	60
605-Q-2P-2C	EVP01100	122	805-Q4-1C	EVP00943	123	9100Y266042	RLY02466	60
605-Q4-1C	EVP00928	122	805-Q4-2C	EVP00944	123	94-290Q	RLY01721	60
605-Q4-1C	EVP00929	122	805-Q4-2C	EVP00945	123	94-291Q	RLY01722	60
605-Q4-1C	EVP00930	122	805-Q4-2C	EVP00946	123	94-293Q	RLY01724	60
605-Q4-1C	EVP00931	122	805-Q4-2C	EVP00947	123	94-294Q	RLY01725	60
605-R-2P-2C	EVP01089	122	805-RS-2P-2	EVP01129	122	94-295Q	RLY01726	60
605-R-2P-2C	EVP01090	122	805-RS-2P-2	EVP01130	122	958AA32A	RLY02354	53
605-R-2P-2C	EVP01091	122	805-RS-2P-2	EVP01131	122	958BA32A	RLY02355	53
605-R-2P-2C	EVP01092	122	805-RS-2P-2	EVP01132	122	958CA32A	RLY02356	53
605-RS-4P-1	EVP01093	122	805-S-2P-2C	EVP01121	122	958DA32A	RLY02357	53
605-RS-4P-1	EVP01094	122	805-S-2P-2C	EVP01122	122	958EA32A	RLY02358	53
605-RS-4P-1	EVP01095	122	805-S-2P-2C	EVP01123	122	958FA32Aa	RLY02359	53
605-RS-4P-1	EVP01096	122	805-S-2P-2C	EVP01124	122	9761-2	FLG00256	120
606-R-2P-2	EVP01105	122	806-R2-1C	EVP00948	123	9761-3	FLG00253	120
606-R-2P-2	EVP01106	122	806-R2-1C	EVP00949	123	9761-4	FLG00255	120
606-R-2P-2	EVP01141	122	806-R2-1C	EVP00950	123	9761-5	FLG00252	120
606-R-2P-2	EVP01142	122	806-R2-1C	EVP00951	123	9761-69	FLG00254	120
606-R-4P-1C	EVP01113	122	806-R2-2C	EVP00952	123	A100	BLL00042	16
606-R-4P-1C	EVP01114	122	806-R2-2C	EVP00953	123	A103	BLL00606	16
606-R-4P-1C	EVP01115	122	806-R2-2C	EVP00954	123	A105	B00093	16
606-R-4P-1C	EVP01116	122	806-R2-2C	EVP00955	123	A110	B00270	16
606-RS-4P-1	EVP01101	122	806-S-2P-1C	EVP01133	122	A112	B00271	16
606-RS-4P-1	EVP01102	122	806-S-2P-1C	EVP01134	122	A120	B00272	16
606-RS-4P-1	EVP01103	122	806-S-2P-1C	EVP01135	122	A128	B00273	16
606-RS-4P-1	EVP01104	122	806-S-2P-1C	EVP01136	122	A136	B00371	16
69036A	HSE00361	130	806-S-2P-2C	EVP01137	122	A158	BLL00369	16
69060A	KIT05121	130	806-S-2P-2C	EVP01138	122	A173	BLL00382	16
69072A	HSE00362	130	806-S-2P-2C	EVP01139	122	A2143-10	RES00837	66
710-A16100	SRP00869	.76	806-S-2P-2C	EVP01140	122	A23	BLL00346	15
710-A1650	SRP00868	.76	807-R2-1C	EVP00956	123	A24	BLL00362	15
710-A1710	SRP00867	.76	807-R2-1C	EVP00957	123	A2440-00	TUB09385	65
713-1	CPL00982	128	807-R2-1C	EVP00958	123	A25	BLL00347	15
713-2	CPL00983	128	807-R2-1C	EVP00959	123	A26	B00263	15
713-3	CPL00975	128	807-R2-2C	EVP00960	123	A2650-01	KIT06342	66
713-4	CPL00984	128	807-R2-2C	EVP00961	123	A27	BLL00359	15
713-5	CPL00976	128	807-R2-2C	EVP00962	123	A28	BLL00348	15
715-1	WAS01026	128	807-R2-2C	EVP00963	123	A29	BLL00305	15
715-6	WAS01027	128	80AK	ADP00977	136	A30	B00453	15
717-1	CPL00985	128	80PK-1	TCP00096	136	A31	B00313	15
717-2	CPL00986	129	80PK-2A	TOL01687	136	A32	B00314	15
717-2Q	CPL00990	129	80PK-3A	TOL01686	136	A33	B00315	15

PART NUMBER INDEX—MANUFACTURER NUMBER TO SERVICEFIRST NUMBER

MFG #	SF #	PAGE	MFG #	SF #	PAGE	MFG #	SF #	PAGE
A34	BLL00035	15	AAK-4	KIT06478	157	ADK303S	DHY00854	114
A35	B00317	15	AAV3	HED00696	135	ADK304	DHY00404	114
A36	B00318	15	AB-502	FLR03411	80	ADK304S	DHY00835	114
A37	BLL00036	15	AB-502-BIO	FLR03414	80	ADK305	DHY01026	114
A38	B00078	15	AB-503	FLR03412	80	ADK305S	DHY00836	114
A39	B00319	15	AB-503-BIO	FLR03415	80	ADK307S	DHY00837	114
A40	B00381	15	AB-504	FLR03410	80	ADK309S	DHY00838	114
A41	B00222	15	AB-504-BIO	FLR03413	80	ADK413	DHY00407	114
A412402	TRR01302	86	AC01	HED00487	135	ADK414	DHY01022	114
A42	B00042	15	AC20	CLP00954	136	ADK414S	DHY00839	114
A43	B00075	15	AC309SP	TIP00007	157	ADK415	DHY01023	114
A44	B00378	15	AC70A	CLP00953	136	ADK415S	DHY00840	114
A45	B00221	15	AC80	CLP00955	136	ADK417S	DHY00841	114
A46	B00143	15	AC85A	CLP00964	136	ADK419S	DHY00842	114
A47	B00454	15	ACA1000	CMP00876	135	ADK7	KIT06115	135
A48	B00076	15	ACC-RT104	SEN01226	47	ADK757S	DHY01024	114
A49	B00320	15	ACC-WP01	PLT03837	47	ADK759S	DHY00843	114
A50	B00388	15	ACC-WP02	PLT03838	47	ADKS 30013T	DHY00127	116
A5064-00	BRD01725	66	ACD1	HED00528	135	ADKS 30017T	DHY00128	116
A5069-00	BRD01726	66	ACD221RNM	SWT02416	79	ADKS 40017T	DHY00129	116
A51	B00128	15	ACD222RNM	SWT02415	79	ADKS 40021T	DHY00130	116
A52	B00389	15	ACD222URNM	SWT02414	79	ADL2	WIR02622	136
A53	B00089	15	ACDC6	CMP00820	135	ADLS2	WIR03694	136
A54	B00073	15	ACE 1420-3	HUS03533	81	ADSK9	KIT06116	135
A55	B00053	15	ACE 1420-6	HUS03528	81	AEK11	KIT06117	135
A56	B00069	15	ACE 1620-3	HUS03534	81	AF-11	TIP00120	157
A57	BLL00001	15	ACE 1620-6	HUS03529	81	AF-5	TIP00118	157
A58	B00068	15	ACE 1625-3	HUS03668	81	AHV28	SEN00853	135
A59	BLL00201	15	ACE 1625-6	HUS03667	81	AK104	SHE00154	24
A60	B00220	15	ACE 2020-3	HUS03535	81	AK104	SHE00186	24
A61	BLL00081	15	ACE 2020-6	HUS03530	81	AK104	SHE00529	24
A62	B00052	15	ACE 2025-3	HUS03536	81	AK104	SHE00586	24
A63	BLL00039	15	ACE 2025-3N	HUS03537	81	AK104H	SHE00879	24
A64	B00154	15	ACE 2025-6	HUS03531	81	AK109H	SHE00532	24
A65	BLL00287	15	ACE 2025-6N	HUS03532	81	AK114	SHE00090	24
A66	B00134	15	ACG 1425-3	HUS03524	81	AK114	SHE00270	24
A67	B00395	15	ACG 1425-6	HUS03520	81	AK114	SHE00534	24
A68	B00035	15	ACG 1625 6-H	HUS03669	81	AK114	SHE01011	24
A69	B00491	15	ACG 1625-3	HUS03525	81	AK114	SHE01043	24
A70	B00178	15	ACG 1625-6	HUS03521	81	AK114H	SHE00535	24
A71	B00036	15	ACG 2025-3	HUS03526	81	AK124	SHE00126	24
A72	B00492	15	ACG 2025-6	HUS03522	81	AK124	SHE00245	24
A73	B00493	15	ACG 2424-3	HUS03527	81	AK124	SHE00537	24
A74	BLL00040	15	ACG 2424-6	HUS03523	81	AK124	SHE00912	24
A75	B00045	15	ACG 3025-3	HUS03666	81	AK124H	SHE00236	24
A76	BLL00288	15	ACG 3025-6	HUS03665	81	AK134	SHE00101	24
A77	B00494	15	ACH	CMP00821	135	AK144	SHE00088	24
A78	B00102	15	ACMP3	PMP01609	135	AK144	SHE00098	24
A79	BLL00041	15	ACO2	HED00488	135	AK144	SHE00542	24
A80	B00063	15	ACO2AD	ADP00825	134	AK154	SHE00102	24
A81	B00403	15	ACO2CAL	KIT06111	135	AK154	SHE00271	24
A82	B00507	16	ACOG34	CAL00004	134	AK154	SHE00545	24
A83	BLL00043	16	ACOK2	KIT06112	135	AK184	SHE00548	24
A84	BLL00037	16	ACOK3	KIT06113	135	AK184	SHE01147	24
A85	B00041	16	ACS-8	TMR00187	47	AK20	SHE00109	23
A86	BLL00395	16	ADA2	KIT06114	135	AK20	SHE00683	23
A88	BLL00333	16	ADBF2	ADP00826	134	AK20	SHE00684	23
A89	B00402	16	ADK032	DHY00387	114	AK21	SHE00111	23
A90	B00040	16	ADK032S	DHY00388	114	AK21	SHE00127	23
A92	BLL00038	16	ADK033	DHY00389	114	AK23	SHE00120	23
A95	BLL00336	16	ADK033S	DHY00390	114	AK23	SHE00685	23
A96	B00086	16	ADK052	DHY00391	114	AK23	SHE00686	23
A97	BLL00392	16	ADK052S	DHY00392	114	AK25	SHE01141	23
AA KIT Universal	KIT06815	116	ADK053	DHY00393	114	AK26	SHE00341	23
AAACE 21/2	VAL07065	119	ADK053S	DHY00097	114	AK26	SHE00687	23
AAACE 21/2	VAL07067	119	ADK082	DHY00395	114	AK26	SHE00688	23
AAACE 5	VAL07066	119	ADK082S	DHY00396	114	AK27	SHE01140	23
AAACE 5	VAL07068	119	ADK083	DHY00825	114	AK28	SHE01105	23
AAEB11/2HCA	VAL02369	119	ADK083S	DHY00826	114	AK28	SHE01134	23
AAEB1HCA	VAL02368	119	ADK084	DHY00398	114	AK28	SHE01305	23
AAEB21/2HCA	VAL02371	119	ADK084S	DHY00827	114	AK30	SHE01020	23
AAEB2HCA	VAL02370	119	ADK162	DHY00828	114	AK30	SHE01042	23
AAEB3HCA	VAL02372	119	ADK163	DHY00829	114	AK30H	SHE00891	24
AAEB4HCA	VAL02373	119	ADK163S	DHY00830	114	AK32	SHE00811	23
AAEB4HCA	VAL02374	119	ADK164	DHY01025	114	AK32	SHE00837	23
AAEB4HCA	VAL02375	119	ADK164S	DHY00831	114	AK32	SHE01104	23
AAEB5HCA	VAL02376	119	ADK165	DHY00402	114	AK32	SHE01115	23
AAEB5HCA	VAL02377	119	ADK165S	DHY00832	114	AK34	SHE01022	23
AAEB5HCA	VAL02378	119	ADK303	DHY00834	114	AK34	SHE01023	23

PART NUMBER INDEX—MANUFACTURER NUMBER TO SERVICEFIRST NUMBER

MFG #	SF #	PAGE	MFG #	SF #	PAGE	MFG #	SF #	PAGE
AK34	SHE01033	23	AL74	SHE00654	23	ATBF1	SEN00855	135
AK34	SHE01304	23	AL74	SHE00949	23	ATC1	SEN00856	135
AK34H	SHE00488	24	AL84	SHE00083	23	ATC2	SEN00950	135
AK39	SHE00493	23	AL84	SHE00733	23	A-TD-9625S-V	DHY00342	117
AK39	SHE01024	23	AL94	SHE00082	23	ATE1	SEN00857	135
AK39	SHE01025	23	AL94	SHE00603	23	ATEXT10	SEN00858	135
AK39	SHE01028	23	AL-9V	BAT00010	80	ATF1	SEN00859	135
AK39	SHE01303	23	AL-AA	BAT00008	80	ATH4	HED00689	135
AK39H	SHE01035	24	AL-AAA	BAT00009	80	ATIR3	HED00681	135
AK41	SHE00166	23	AL-C	BAT00006	80	ATRMS3	HED00495	135
AK41	SHE01109	23	AL-D	BAT00007	80	ATS1	SEN00862	135
AK41	SHE01130	23	ALF 032 3	FLR03844	115	ATV1	SEN00863	135
AK41H	SHE00496	24	ALF 032 FM	FLR03841	115	ATWB1	TCP00108	135
AK44	SHE00499	23	ALF 032 MF	FLR03842	115	AUA1	HED00493	135
AK44	SHE01030	23	ALF 032 S	FLR03843	115	AVG1	HED00530	135
AK44	SHE01046	23	ALF 033 S	FLR03845	115	AVH1	HED00678	135
AK44H	SHE00498	24	ALF 034 S	FLR03846	115	AW1ASP	BOD00229	157
AK46	SHE00500	23	ALM1TT2	GLS00181	118	AX100	BLL00477	19
AK46	SHE01044	23	ALM1TT4	GLS00183	118	AX105	B00325	19
AK46	SHE01045	23	ALM1TT7	GLS00185	118	AX110	BLL00271	19
AK46	SHE01302	23	ALP2	CAP00815	134	AX112	B00326	19
AK46H	SHE00870	24	AM-33	MTR00886	131	AX120	B00327	19
AK49	SHE00325	23	AMI-1 TT 11 STD	GLS00842	118	AX128	BLL00272	19
AK49	SHE01108	23	AMI-1 TT 9 STD	GLS00841	118	AX136	BLL00273	19
AK49H	SHE00871	24	AMI-1MU5	GLS00122	118	AX144	BLL00274	19
AK51	SHE00133	23	AMI-1SS2	GLS00125	118	AX21	BLL00431	18
AK51	SHE01107	23	AMI-1SS3	GLS00126	118	AX22	BLL00432	18
AK51H	SHE00107	24	AMI-1SS4	GLS00127	118	AX23	BLL00433	18
AK54	SHE00503	23	AMI-1SS5	GLS00128	118	AX24	BLL00434	18
AK54	SHE00504	23	AMI-1SS7	GLS00129	118	AX25	BLL00435	18
AK56	SHE00505	23	AMI-1SS9	GLS00130	118	AX26	BLL00044	18
AK56	SHE00506	23	AMI-1SU2	GLS00131	118	AX27	BLL00436	18
AK56	SHE01029	23	AMI-1SU3	GLS00132	118	AX28	BLL00084	18
AK56H	SHE00872	24	AMI-1SU4	GLS00133	118	AX29	BLL00437	18
AK59	SHE00055	23	AMN2	HED00648	135	AX30	BLL00438	18
AK59	SHE00509	23	AMR1	HED00529	135	AX31	BLL00078	18
AK59	SHE01047	23	ANC1	CAS00809	134	AX32	BLL00439	18
AK59	SHE01116	23	ANC3	CAS00810	134	AX33	BLL00083	18
AK59H	SHE00873	24	ANC5	CAS00812	134	AX34	BLL00269	18
AK61	SHE00510	24	ANC6	CAS00833	134	AX35	BLL00080	18
AK61	SHE00734	24	ANC7	CAS01301	134	AX36	BLL00079	18
AK61	SHE00909	24	ANC8	CAS01302	135	AX37	BLL00270	18
AK61	SHE01027	24	APA2	CLP00809	135	AX38	B00477	18
AK61H	SHE00874	24	APA451	SEN00917	65	AX39	BLL00440	18
AK64	SHE00157	24	APC100-1	SOV00029	129	AX40	BLL00441	18
AK64	SHE01114	24	APH2	TIP00125	135	AX41	BLL00442	18
AK64H	SHE00875	24	APH52	TIP00126	135	AX42	B00418	18
AK66	SHE01036	24	APLA2	CLP00810	135	AX43	B00396	18
AK66H	SHE00515	24	AQA2	ADP00827	134	AX44	BLL00443	18
AK69	SHE01010	24	AQC2	ADP00828	134	AX45	BLL00444	18
AK69H	SHE00517	24	AQP1	ADP00829	134	AX46	B00260	18
AK71	SHE01031	24	ARB1HB	CAS00813	134	AX47	BLL00445	18
AK71H	SHE00518	24	ARB1LT	CAS00814	134	AX48	B00259	18
AK74	SHE00065	24	ARH2	HED00490	135	AX49	BLL00446	18
AK74	SHE00520	24	ASA2	CLP00811	135	AX50	BLL00447	18
AK74	SHE00981	24	ASD2	CLP00876	135	AX51	B00185	18
AK74H	SHE00876	24	ASD28F3	DHY00361	115	AX52	BLL00448	18
AK79	SHE01009	24	ASD28S3 VV	DHY00174	115	AX53	B00166	18
AK79H	SHE00259	24	ASD28S4 VV	DHY00175	115	AX54	B00173	18
AK84	SHE00247	24	ASD35F5 VV	DHY00176	115	AX55	B00191	18
AK84	SHE00522	24	ASD35S5 VV	DHY00177	115	AX56	B00184	18
AK84	SHE01021	24	ASD45S6 VV	DHY00178	115	AX57	BLL00449	18
AK84H	SHE00877	24	ASD45S7 VV	DHY00179	115	AX58	BLL00450	18
AK89	SHE01019	24	ASD50S9 VV	DHY00180	115	AX59	BLL00451	18
AK89H	SHE00260	24	ASD75S11 VV	DHY00181	116	AX60	B00156	18
AK94	SHE00246	24	ASD75S13 VV	DHY00182	116	AX61	BLL00452	18
AK94	SHE00525	24	ASLS2	WIR03224	136	AX62	B00197	18
AK94H	SHE00878	24	ASME-250-075-HP	TNK00837	160	AX63	BLL00453	18
AK99H	SHE00261	24	ASME-250-075-LP	TNK00838	160	AX64	B00196	18
AL104	SHE00084	23	ASME-250-075-LP-QCTNK00839		160	AX65	BLL00454	18
AL104	SHE00334	23	ASME-500-075-HP	TNK00842	160	AX66	B00262	18
AL114	SHE00282	23	ASME-500-075-LP	TNK00843	160	AX67	BLL00455	18
AL114	SHE01463	23	ASME-500-075-LP-QCTNK00844		160	AX68	B00384	18
AL124	SHE01142	23	ASMM2	WIR02623	136	AX69	BLL00456	18
AL54	SHE00868	22	ASP2	CAP00816	134	AX70	B00323	18
AL54	SHE01004	22	AT-40	ADP00481	157	AX71	B00324	18
AL64	SHE00048	23	ATA1	TCP00106	135	AX72	BLL00457	18
AL64	SHE00607	23	ATAF1	TCP00107	135	AX73	BLL00458	18
AL64	SHE00900	22	ATB1	SEN00854	135	AX74	BLL00459	18

PART NUMBER INDEX—MANUFACTURER NUMBER TO SERVICEFIRST NUMBER

MFG #	SF #	PAGE	MFG #	SF #	PAGE	MFG #	SF #	PAGE
AX75	B00225	18	B59	B00281	16	BK105	SHE00975	25
AX76	BLL00460	18	B60	B00282	16	BK110	SHE00530	25
AX77	BLL00461	18	B61	B00122	16	BK110H	SHE00531	25
AX78	B00202	18	B62	B00123	16	BK115	SHE00976	25
AX79	BLL00462	18	B63	B00283	16	BK115H	SHE00275	25
AX80	B00157	18	B64	B00284	16	BK120	SHE00073	25
AX81	BLL00463	18	B65	B00285	16	BK120H	SHE00697	26
AX82	BLL00464	18	B66	B00286	16	BK130	SHE00066	25
AX83	BLL00465	18	B67	B00287	16	BK130H	SHE00540	26
AX84	BLL00466	18	B68	B00248	16	BK140	SHE00071	25
AX85	B00203	19	B69	B00495	16	BK140	SHE00983	25
AX86	BLL00467	19	B70	B00243	16	BK140	SHE01428	25
AX87	BLL00468	19	B71	B00288	16	BK140H	SHE00148	26
AX88	BLL00469	19	B72	B00505	16	BK150H	SHE00544	26
AX89	BLL00470	19	B73	B00368	16	BK160	SHE00068	25
AX90	B00211	19	B74	B00506	16	BK160	SHE01444	25
AX91	BLL00471	19	B75	B00254	16	BK160H	SHE00147	26
AX92	BLL00321	19	B76	B00398	16	BK190	SHE00279	25
AX93	BLL00472	19	B77	B00264	16	BK190	SHE01007	25
AX94	BLL00473	19	B78	B00289	17	BK190H	SHE00151	26
AX95	BLL00474	19	B79	B00290	17	BK24	SHE00108	25
AX96	B00210	19	B80	B00242	17	BK28	SHE01150	25
AX97	BLL00475	19	B81	B00291	17	BK30H	SHE00689	25
AX98	BLL00476	19	B82	B00292	17	BK32H	SHE00690	25
B100	B00095	17	B83	B00046	17	BK34H	SHE00691	25
B101	BLL00609	17	B84	BLL00047	17	BK36	SHE00058	25
B103	B00295	17	B85	B00047	17	BK36H	SHE00487	25
B105	B00048	17	B86	BLL00054	17	BK40	SHE00137	25
B108	B00296	17	B87	BLL00048	17	BK40H	SHE00692	25
B111	BLL00334	17	B88	B00177	17	BK45	SHE00855	25
B112	B00049	17	B89	B00496	17	BK45H	SHE00494	25
B116	B00297	17	B90	B00265	17	BK47H	SHE00497	25
B120	B00051	17	B91	BLL00092	17	BK50	SHE00842	25
B124	B00113	17	B92	BLL00055	17	BK50H	SHE00693	25
B128	B00050	17	B93	B00293	17	BK52	SHE00092	25
B133	B00298	17	B94	BLL00049	17	BK52H	SHE00161	25
B136	B00299	17	B95	B00100	17	BK55H	SHE00501	25
B140	B00300	17	B96	B00261	17	BK57H	SHE00694	25
B144	B00301	17	B97	B00096	17	BK60	SHE00832	25
B148	BLL00056	17	B98	B00508	17	BK60	SHE01439	25
B150	BLL00430	17	B99	B00294	17	BK60H	SHE00234	25
B154	B00392	17	BAYF7AH21M2A	FLR01838	81	BK62	SHE01440	25
B158	B00302	17	BAYF7AH21P4A	FLR05045	81	BK62H	SHE00235	25
B173	BLL00291	17	BAYF7AH21W1A	FLR03835	81	BK65H	SHE00836	25
B190	BLL00373	17	BAYF7AH23M2A	FLR01841	81	BK67	SHE00849	25
B195	BLL00052	17	BAYF7AH23P4A	FLR05046	81	BK67H	SHE00511	25
B227	TIP00001	157	BAYF7AH23W1A	FLR03836	81	BK70	SHE00806	25
B28	BLL00355	16	BAYF7AH26M2A	FLR01844	81	BK70	SHE01441	25
B31	BLL00356	16	BAYF7AH26P4A	FLR05047	81	BK70H	SHE00489	25
B32	BLL00357	16	BAYF7AH26W1A	FLR03837	81	BK72	SHE00854	25
B33	BLL00330	16	BAYF7FR14M2A	FLR01847	80	BK72	SHE00985	25
B34	BLL00053	16	BAYF7FR14P4A	FLR05048	80	BK72H	SHE00516	25
B35	BLL00304	16	BAYF7FR14W1A	FLR03831	81	BK75H	SHE00319	25
B36	BLL00358	16	BAYF7FR17M2A	FLR01850	80	BK77H	SHE00519	25
B37	BLL00303	16	BAYF7FR17P4A	FLR05049	80	BK80	SHE00001	25
B38	BLL00312	16	BAYF7FR17W1A	FLR03832	81	BK80	SHE00003	25
B39	BLL00139	16	BAYF7FR21M2A	FLR01853	80	BK80	SHE00619	25
B40	BLL00045	16	BAYF7FR21P4A	FLR05050	80	BK80	SHE01442	25
B404B	BAS01683	65	BAYF7FR21W1A	FLR03833	81	BK80H	SHE00521	25
B404BT	BAS01792	65	BAYF7FR24M2A	FLR01856	80	BK85	SHE00009	25
B41	BLL00289	16	BAYF7FR24P4A	FLR05051	80	BK85H	SHE00264	25
B42	B00120	16	BAYF7FR24W1A	FLR03834	81	BK90	SHE00524	25
B43	BLL00290	16	BFK0825S	DHY00325	115	BK90	SHE01443	25
B44	B00383	16	BFK083	DHY00098	115	BK90H	SHE00695	25
B45	BLL00046	16	BFK083S	DHY00099	115	BK95	SHE01427	25
B46	B00276	16	BFK084	DHY00809	115	BK95H	SHE00263	25
B47	BLL00050	16	BFK084S	DHY00101	115	BOK-082-HH	DHY00887	114
B48	B00277	16	BFK085S	DHY00103	115	BOK-083-HH	DHY00888	114
B49	B00400	16	BFK163	DHY00104	115	BOK-162-HH	DHY00889	114
B50	B00153	16	BFK163S	DHY00105	115	BOK-163-HH	DHY00890	114
B-504	FLG00571	120	BFK164	DHY00106	115	BOK-163S-HH	DHY00891	114
B51	B00278	16	BFK164S	DHY00107	115	BOK-164-HH	DHY00892	114
B52	B00090	16	BFK165	DHY00108	115	BOK-164S-HH	DHY00893	114
B53	B00152	16	BFK165S	DHY00109	115	BOK-165-HH	DHY00894	114
B54	B00279	16	BFK307S	DHY00970	115	BOK-165S-HH	DHY00895	114
B55	B00280	16	BK100	SHE00059	25	BOK-303-HH	DHY00201	114
B56	B00070	16	BK100	SHE01163	25	BOK-303S-HH	DHY00326	114
B57	B00404	16	BK100H	SHE00696	25	BOK-304-HH	DHY00898	114
B58	B00253	16	BK105	SHE00251	25	BOK-304S-HH	DHY00810	114

PART NUMBER INDEX—MANUFACTURER NUMBER TO SERVICEFIRST NUMBER

MFG #	SF #	PAGE	MFG #	SF #	PAGE	MFG #	SF #	PAGE
BOK-305-HH	DHY00896	114	BX63	B00208	19	C24PCT100	FLR01836	86
BOK-305S-HH	DHY00328	114	BX64	B00193	19	C24PCT500	FLR01835	86
BOK-414-HH	DHY00897	114	BX65	B00201	19	C24POH10	FLR01830	86
BOK-415-HH	DHY00207	114	BX66	B00329	19	C25	CAS01261	136
BOK-417S-HH	DHY00208	114	BX67	B00200	19	C285	BLL00427	18
BRD2-0750-TFC-902	COM04537	43	BX68	B00237	19	C3P1224	FLR01788	85
BRD2-0750-TFD-902	COM04538	43	BX70	B00330	19	C3P1425	FLR01770	85
BRE2-0750-TFC-902	COM02066	43	BX71	B00209	19	C3P1430	FLR01795	85
BRE2-0750-TFD-902	COM02067	43	BX72	BLL00489	19	C3P1520	FLR01791	85
BRE2-0750-TFE-904	COM02364	43	BX73	BLL00490	19	C3P1616	FLR01793	85
BRG2-0900-TFC-902	COM02086	43	BX74	BLL00491	19	C3P1620	FLR01774	85
BRG2-0900-TFD-902	COM02087	43	BX75	B00229	19	C3P1621	FLR01798	85
BRG2-0900-TFE-904	COM06959	43	BX76	BLL00492	19	C3P1624	FLR01789	85
BRG2-0900-TFE-952	COM02363	44	BX77	B00217	19	C3P1625	FLR01771	85
BRH2-1000-TFC-952	COM02238	44	BX78	B00218	19	C3P1630	FLR01797	85
BRH2-1000-TFD-952	COM02239	44	BX79	B00331	19	C3P1818	FLR01792	85
BRH2-1000-TFE-904	COM06958	44	BX80	B00160	19	C3P1820	FLR01794	85
BRK2-1200-TFC-902	COM01595	44	BX81	B00332	19	C3P1824	FLR01796	85
BRK2-1200-TFD-902	COM01596	44	BX82	B00499	19	C3P2016	FLR01951	85
BRK3-1200-TSE-905	COM06960	44	BX83	B00204	20	C3P2020	FLR01775	85
BX100	B00205	20	BX84	BLL00493	20	C3P2024	FLR01790	85
BX103	B00230	20	BX85	B00158	20	C3P2025	FLR01772	86
BX105	B00175	20	BX86	BLL00494	20	C3P2030	FLR01799	86
BX106	BLL00502	20	BX87	BLL00495	20	C3P2424	FLR01773	86
BX108	BLL00019	20	BX88	BLL00496	20	C3P2520	FLR01930	86
BX112	B00267	20	BX89	BLL00497	20	C3PCT100	FLR01832	86
BX113	BLL00381	20	BX90	B00206	20	C3PCT500	FLR01837	86
BX115	BLL00335	20	BX91	BLL00498	20	C3POH10	FLR01829	86
BX116	B00266	20	BX92	BLL00499	20	C4	TIP00085	157
BX120	B00334	20	BX93	B00162	20	C-500-4	FLG00240	120
BX123	BLL00504	20	BX94	BLL00500	20	C-500-5	FLG00241	120
BX124	B00335	20	BX95	B00176	20	C-500-6	FLG00242	120
BX126	BLL00505	20	BX96	B00212	20	C-500-7	FLG00572	120
BX128	B00336	20	BX97	B00174	20	C-500-8	FLG00573	120
BX133	BLL00064	20	BX98	BLL00501	20	C-501-1	FLG00243	120
BX136	B00269	20	BX99	B00468	20	C-501-2	FLG00574	120
BX140	BLL00506	20	C100	B00372	17	C-501-3	FLG00575	120
BX144	B00337	20	C105	B00233	17	C-501-4	FLG00244	120
BX148	BLL00507	20	C108	BLL00399	17	C-501-5	FLG00245	120
BX150	B00338	20	C109	B00307	17	C-501-7	FLG00246	120
BX154	BLL00508	20	C10PSMB	FLR03352	86	C550	CAS01266	136
BX158	B00339	20	C-1100	TMR00212	39	C58-172-03	COV02911	66
BX162	B00340	20	C112	B00240	17	C58-205-200	SRN00814	66
BX173	B00341	20	C115	B00367	17	C6	TIP00086	157
BX180	BLL00057	20	C120	B00308	17	C60	BLL00370	17
BX191	BLL00509	20	C128	B00309	17	C68	BLL00388	17
BX195	B00489	20	C12A	CAS01263	136	C72	BLL00416	17
BX210	BLL00294	20	C136	B00310	17	C75	B00303	17
BX225	BLL00510	20	C144	B00311	17	C81	B00304	17
BX240	BLL00295	20	C158	B00312	17	C85	B00305	17
BX28	BLL00478	19	C162	BLL00429	17	C90	B00306	17
BX32	BLL00479	19	C173	BLL00292	17	C96	B00239	17
BX34	BLL00480	19	C180	BLL00390	17	C99	BLL00396	17
BX35	BLL00322	19	C195	BLL00363	17	CAD1620	PLN00877	84
BX36	BLL00481	19	C2	TIP00084	157	CAD1625	PLN00878	84
BX38	BLL00326	19	C210	BLL00293	17	CBT-075B	BRU00208	128
BX40	BLL00482	19	C225	BLL00341	17	CBT-075B-Q	BRU00209	128
BX41	BLL00483	19	C240	BLL00368	18	CBT-075S	BRU00210	128
BX42	BLL00138	19	C24P1224	FLR01801	86	CBT-075S-Q	BRU00211	128
BX43	BLL00484	19	C24P1420	FLR01813	86	CF1	HUS03550	82
BX44	BLL00485	19	C24P1425	FLR01776	86	CF2	HUS03551	82
BX45	BLL00486	19	C24P1430	FLR01808	86	CF3	HUS03552	82
BX46	B00190	19	C24P1520	FLR01804	86	CF4	HUS03553	82
BX47	BLL00487	19	C24P1616	FLR01806	86	CO-220	MTR00837	136
BX48	B00189	19	C24P1620	FLR01780	86	CP-220-50	TRR01775	86
BX49	BLL00488	19	C24P1621	FLR01811	86	CPK-1	TIP00105	157
BX50	B00188	19	C24P1624	FLR01802	86	CRA1-0150-PFV-970	COM01969	43
BX51	B00328	19	C24P1625	FLR01777	86	CRC1-0175-PFV-970	COM01701	43
BX52	B00187	19	C24P1630	FLR01810	86	CRC1-0175-TF5-970	COM04479	43
BX53	B00474	19	C24P1818	FLR01805	86	CRD1-0200-PFV-970	COM02227	43
BX54	B00207	19	C24P1820	FLR01807	86	CRE2-0225-PFV-970	COM01703	43
BX55	B00169	19	C24P1824	FLR01809	86	CRE2-0225-TF5-970	COM01704	43
BX56	B00167	19	C24P2016	FLR01952	86	CRG3-0250-PFV-970	COM01970	43
BX57	BLL00400	19	C24P2020	FLR01781	86	CRG3-0250-TF5-970	COM02018	43
BX58	BLL00332	19	C24P2024	FLR01803	86	CRH3-0275-PFV-970	COM02483	43
BX59	B00192	19	C24P2025	FLR01778	86	CRH3-0275-TF5-970	COM04499	43
BX60	B00195	19	C24P2030	FLR01812	86	CRH-A-230-3-E	TOL01159	158
BX61	B00227	19	C24P2424	FLR01779	86	CRH-A-240-1-E	TOL01161	158
BX62	B00194	19	C24P2520	FLR01978	86	CRH-A-460-3-E	TOL01163	158

PART NUMBER INDEX—MANUFACTURER NUMBER TO SERVICEFIRST NUMBER

MFG #	SF #	PAGE	MFG #	SF #	PAGE	MFG #	SF #	PAGE
CRH-A-575-3-E	TOL01167	158	CX96	B00164	20	ESGB062	BRU00184	126
CR13-0290-PFV-970	COM07199	43	CYL-1000	CYL00178	159	ESGB-075	BRU00194	126
CR13-0290-TF5-970	COM06263	43	CYL-1000-LS	CYL00179	159	ESGB-100	BRU00190	126
CRJ3-0300-PFV-970	COM02486	43	CYL-1000-LS-QC	CYL00181	159	ESGB-125	BRU00213	126
CRJ3-0300-TF5-970	COM02487	43	CYL-1000-QC	CYL00180	159	ESGB-Q-050	BRU00214	126
CRK3-0325-PFV-970	COM02637	43	CYL-250	CYL00182	159	ESGB-Q-062	BRU00215	126
CRK3-0325-TF5-970	COM04514	43	CYL-250-LS	CYL00183	159	ESGB-Q-075	BRU00216	126
CRL-115-E	TOL02067	158	CYL-250-LS-QC	CYL00185	159	ESGB-Q-100	BRU00217	126
CRL-240-E	TOL02068	158	CYL-250-QC	CYL00184	159	ESGB-Q-125	BRU00218	126
CRL3-0350-PFV-970	COM02526	43	D-42	COR00053	117	EV-10-FILTER	FLR04908	129
CRL3-0350-TF5-970	COM02495	43	D-48	COR00018	117	EV-30	TOL01896	124
CRL3-0350-TFD-970	COM04525	43	DFSP1224	PLN00876	82	EV-30-FILTER	FLR04838	129
CRM3-0400-PFV-970	COM02061	43	DFSP824	PLN00875	82	EV-30-H	TOL01898	124
CRM3-0400-TF5-970	COM02062	43	DH100ACDCI	SEN00944	65	EV-60-P	TOL01897	124
CRM3-0400-TFD-970	COM02063	43	DH100ACDCLWP	SEN01139	65	EZT-110	TRP00011	72
CRN5-0500-PFV-970	COM02555	43	DH100ACDCP	SEN01037	65	EZT-119	TRP00031	72
CRN5-0500-TF5-970	COM02536	43	DH400ACDCIHT	SEN00916	65	EZT-120	TRP00010	72
CRN5-0500-TFD-970	COM02537	43	DH400OE-1	BOX01354	65	EZT-225	TRP00032	72
CRN5-0500-TFE-970	COM02538	43	DL2	TOL01765	135	F-100	KIT07667	117
CRP5-0450-PFV-970	COM03161	43	DPF221R	SWT02413	79	F145-1328	SEN01004	47
CRP5-0450-TF5-970	COM03162	43	DPF222R	SWT02412	79	F145-1378	SEN01005	47
CRP5-0450-TFD-970	COM03163	43	DPU222R	SWT02411	79	F29-0198	GRD01101	48
CRP5-0450-TFE-970	COM06337	43	DTK-1	KIT06484	157	F29-0231	GRD01014	47
CRT400	TOL00914	65	EBB-062	BRU00174	126	F29-0238	GRD01021	48
CRT5-0450-PFV-970	COM04529	43	EBB-062-Q	BRU00182	126	F36-00-00	KIT06341	66
CRT5-0450-TF5-970	COM04530	43	EHL1	HDL00886	135	F36-05-00	KIT06343	66
CRT5-0450-TFD-970	COM04531	43	EK032	DHY00131	113	F-48R	COR00067	117
CRT5-0450-TFE-970	COM04532	43	EK032FM	DHY00133	113	FD-005-38	FLR02746	160
CS-18	SRP00880	129	EK032MF	DHY00816	113	FD-030-50	FLR02742	160
CSFD-144SVV	DHY00811	116	EK032S	DHY00132	113	FD-048-CR	FLR02745	160
CSFD-145SVV	DHY00812	116	EK033	DHY00135	113	FD-113 (A22-088)	CNT01612	51
CSFD-146SVV	DHY00813	116	EK033S	DHY00136	113	FD113-ZU	CNT02196	51
CSFD-147SVV	DHY00814	116	EK052	DHY00137	113	FD113-ZUK	CNT02197	51
CSFD-149SVV	DHY00815	116	EK052MF	DHY00817	113	FD113-ZUS	CNT03669	51
CT100	FLR01831	86	EK052S	DHY00138	113	FF-115-S1 BAA	CNT01598	50
CT24VSTD	TRR01597	86	EK053	DHY00139	113	FHT-025	TOL01700	128
CT500B	FLR01833	86	EK053S	DHY00140	113	FHT-031	TOL01701	128
CT500T	FLR01834	86	EK082	DHY00141	113	FHT-037	TOL01702	128
CTV-1500-60	TOL02078	124	EK0825S	DHY00324	113	FHT-043	TOL01703	128
CTV-1500A-60	TOL02079	124	EK082S	DHY00142	113	FHT-043-Q	TOL01924	128
CU034/25S	DHY00880	115	EK083	DHY00143	113	FHT-050	TOL01704	128
CU054/25S	DHY00881	115	EK083S	DHY00144	113	FHT-050-Q	TOL01925	128
CU083S STD	DHY00939	115	EK084	DHY00145	113	FHT-056	TOL01705	128
CU084S STD	DHY00957	115	EK084S	DHY00146	113	FHT-056-Q	TOL01926	128
CU163S STD	DHY00940	115	EK162	DHY00147	113	FHT-062	TOL01698	128
CU164S STD	DHY00958	115	EK1625S	DHY00818	113	FHT-062-Q	TOL01927	128
CX100	BLL00514	20	EK162S	DHY00148	113	FHT-068	TOL01706	128
CX101	B00333	20	EK163	DHY00149	113	FHT-068-Q	TOL01928	128
CX105	B00163	20	EK163S	DHY00150	113	FHT-075	TOL01707	128
CX109	B00394	20	EK164	DHY00151	113	FHT-075-Q	TOL01929	128
CX111	BLL00515	20	EK164S	DHY00152	113	FHT-087	TOL01708	128
CX112	B00241	20	EK165	DHY00153	113	FHT-087-Q	TOL01930	128
CX115	BLL00516	20	EK165S	DHY00154	113	FHT-100	TOL01709	128
CX120	B00344	20	EK167S	DHY00155	113	FHT-100-Q	TOL01931	128
CX128	B00345	20	EK303	DHY00156	113	FLUKE-112	MTR00838	136
CX136	B00346	20	EK303S	DHY00157	113	FLUKE-16	MTR00831	136
CX144	B00347	20	EK304	DHY00158	113	FLUKE-16/322 KIT	KIT08169	136
CX148	BLL00517	20	EK304S	DHY00159	113	FLUKE-177	MTR00850	136
CX150	B00349	20	EK305	DHY00160	113	FLUKE-179	MTR00834	136
CX158	B00348	20	EK305S	DHY00161	113	FLUKE-179/EDA KIT	KIT08168	136
CX162	BLL00297	21	EK306S	DHY00819	113	FLUKE-189	MTR00840	136
CX173	BLL00298	21	EK307S	DHY00820	113	FLUKE-322	MTR00832	136
CX180	BLL00299	21	EK309S	DHY00821	113	FLUKE-335	MTR00846	136
CX195	BLL00300	21	EK413	DHY00165	113	FLUKE-337	MTR00843	136
CX210	BLL00301	21	EK414	DHY00166	113	FLUKE-52-2	MTR00833	136
CX225	BLL00518	21	EK414S	DHY00167	113	FLUKE-54-2	MTR00852	136
CX240	BLL00302	21	EK415	DHY00168	113	FLUKE-61	TOL01806	136
CX255	BLL00519	21	EK415S	DHY00169	113	FLUKE-65	MTR00848	136
CX300	BLL00520	21	EK417S	DHY00170	113	FVC-006	CAB00880	160
CX330	BLL00521	21	EK419S	DHY00171	113	FVC-012	CAB00881	160
CX360	BLL00522	21	EK757S	DHY00172	113	FVC-374	CAB00882	160
CX55	BLL00511	20	EK759S	DHY00173	113	GPW-1000-60	TOL01726	124
CX60	B00172	20	ENN-062	BRU00175	126	GPW-1200-60	TOL01679	124
CX68	BLL00337	20	ENN-062-Q	BRU00183	126	GSL-705	TOL01699	129
CX72	BLL00512	20	EPS-575-3	TOL01738	159	GSL-LU1	LUB00039	129
CX75	BLL00296	20	EPS-575-3-QC	TOL01739	159	GTC-151-13/8	BRU00195	129
CX78	BLL00513	20	EPS-D24-3	TOL01736	159	GTC-151-15/8	BRU00306	129
CX81	B00219	20	EPS-D24-3-QC	TOL01737	159	GTC-151-2	BRU00303	129
CX90	B00399	20	ESGB-050	BRU00193	126	GTC-151-21/2	BRU00196	129

PART NUMBER INDEX—MANUFACTURER NUMBER TO SERVICEFIRST NUMBER

MFG #	SF #	PAGE	MFG #	SF #	PAGE	MFG #	SF #	PAGE
GTC-151-3	BRU00316	129	GTC-211Q-1	BRU00187	126	H23A323DBLA	COM06887	42
GTC-151-31/2	BRU00317	129	GTC-211Q-1/2	BRU00260	126	H23A353ABCA	COM02917	42
GTC-151-4	BRU00318	129	GTC-211Q-11/16	BRU00178	126	H23A353DBLA	COM02912	42
GTC-200B-1	BRU00219	127	GTC-211Q-13/16	BRU00261	126	H23A383ABCA	COM02049	42
GTC-200B-1/2	BRU00220	127	GTC-211Q-15/16	BRU00262	126	H23A383DBEA	COM02051	42
GTC-200B-1/4	BRU00221	127	GTC-211Q-3/4	BRU00179	126	H23A383DBLA	COM02921	42
GTC-200B-11/16	BRU00197	127	GTC-211Q-5/8	BRU00177	126	H23A423ABCA	COM02923	42
GTC-200B-13/16	BRU00198	127	GTC-211Q-7/16	BRU00263	126	H23A423DBEA	COM02919	42
GTC-200B-15/16	BRU00199	127	GTC-211Q-7/8	BRU00264	126	H23A423DBFA	COM06889	42
GTC-200B-3/4	BRU00222	127	GTC-211Q-9/16	BRU00176	126	H23A423DBLA	COM02918	42
GTC-200B-3/8	BRU00223	127	GTC-223	TOL01900	129	H23A463ABCA	COM03776	42
GTC-200B-5/16	BRU00224	127	GTC-224	BLD01020	129	H23A463DBEA	COM02054	42
GTC-200B-5/8	BRU00192	127	GTC-701-12	SHF02763	125	H23A463DBFA	COM06890	42
GTC-200B-7/16	BRU00225	127	GTC-701-25	SHF02764	125	H23A463DBLA	COM02053	42
GTC-200B-7/8	BRU00200	127	GTC-702-12	SHF02765	125	H23A503ABCA	COM06891	42
GTC-200B-9/16	BRU00201	127	GTC-702-17	SHF02766	125	H23A543ABCA	COM06892	42
GTC-200BQ-1	BRU00226	127	GTC-702-25	SHF02760	125	H23A543DBEA	COM06893	42
GTC-200BQ-1/2	BRU00227	127	GTC-702-35	SHF02761	125	H23A543DBFA	COM06894	42
GTC-200BQ-11/16	BRU00228	127	GTC-702-45	SHF02767	125	H23A543DBLA	COM06895	42
GTC-200BQ-13/16	BRU00229	127	GTC-702Q-12	SHF02768	125	H23A563ABCA	COM02079	42
GTC-200BQ-15/16	BRU00230	127	GTC-702Q-17	SHF02769	125	H23A563DBEA	COM02081	42
GTC-200BQ-3/4	BRU00231	127	GTC-702Q-25	SHF02770	125	H23A563DBFA	COM06896	42
GTC-200BQ-5/8	BRU00232	127	GTC-702Q-35	SHF02771	125	H23A563DBLA	COM02080	42
GTC-200BQ-7/16	BRU00233	127	GTC-702Q-45	SHF02772	125	H23A623ABCA	COM06897	42
GTC-200BQ-7/8	BRU00234	127	GTC-703-12	SHF02773	125	H23A623DBEA	COM06898	42
GTC-200BQ-9/16	BRU00235	127	GTC-703-17	SHF02762	125	H23A623DBFA	COM06899	42
GTC-203	TOL01710	128	GTC-703-25	SHF02734	125	H23A623DBLA	COM06900	42
GTC-203DT	TOL01711	128	GTC-703-35	SHF02735	125	H23B15QABCA	COM06867	42
GTC-204	TOL01680	128	GTC-703-35-R5	SHF02736	125	H23B17QABCA	COM06870	42
GTC-204-DT	TOL01664	128	GTC-703-45	SHF02737	125	H23B19QABCA	COM06873	42
GTC-204Q	TOL01712	128	GTC-703-45-R5	SHF02738	125	H23B20QABCA	COM06875	42
GTC-205	TOL01681	128	GTC-703-60	SHF02774	125	H23B24QABCA	COM06880	42
GTC-205-DT	TOL01665	128	GTC-703-60-R5	SHF02739	125	H23B26QABCA	COM06882	42
GTC-205Q	TOL01713	128	GTC-703-75	SHF02775	125	H23B28QABCA	COM06883	42
GTC-205Q-DT	TOL01714	128	GTC-703-75-R5	SHF02776	125	H23B30QABCA	COM06886	42
GTC-206	TOL01682	128	GTC-703Q-12	SHF02777	125	H23B32QABCA	COM06888	42
GTC-206-DT	TOL01667	128	GTC-703Q-17	SHF02778	125	H24B13QABCA	COM06865	42
GTC-206Q	TOL01715	128	GTC-703Q-25	SHF02745	125	H2BG094DBEE	COM06902	42
GTC-206Q-DT	TOL01716	128	GTC-703Q-35	SHF02746	125	H2BG094DBEE	COM06903	42
GTC-207	BLD01014	128	GTC-703Q-35-R5	SHF02747	125	H2BG104DBDE	COM06908	43
GTC-208A	BLD01015	128	GTC-703Q-45	SHF02779	125	H2BG104DBEE	COM06906	43
GTC-208B	BLD01016	128	GTC-703Q-45-R5	SHF02748	125	H2BG124DBDE	COM01686	43
GTC-209	TOL01717	128	GTC-703Q-60	SHF02780	125	H2BG124DBEE	COM07114	43
GTC-210-1	BRU00236	127	GTC-703Q-60-R5	SHF02749	125	H2NG094DPFE	COM06901	42
GTC-210-1/2	BRU00237	127	GTC-704-12	SHF02781	125	H2NG104DRFE	COM06907	43
GTC-210-1/4	BRU00238	127	GTC-704-17	SHF02782	125	H2NG184DPEF	COM02287	43
GTC-210-11/16	BRU00239	127	GTC-704-25	SHF02741	125	H2NG184DPFF	COM06910	43
GTC-210-13/16	BRU00240	127	GTC-704-35	SHF02742	125	H2NG184GPDF	COM02056	43
GTC-210-15/16	BRU00241	127	GTC-704-35-R5	SHF02783	125	H2NG204DREF	COM06911	43
GTC-210-3/4	BRU00242	127	GTC-704-45	SHF02743	125	H2NG204FRDF	COM06912	43
GTC-210-3/8	BRU00243	127	GTC-704-45-R5	SHF02784	125	H2NG244DREF	COM06913	43
GTC-210-5/16	BRU00244	127	GTC-704-60	SHF02785	125	H2NG244FRDF	COM06914	43
GTC-210-5/8	BRU00245	127	GTC-704-60-R5	SHF02786	125	H2NG294DPEF	COM06915	43
GTC-210-7/16	BRU00246	127	GTC-704-75	SHF02787	125	H2NG294FPDF	COM06916	43
GTC-210-7/8	BRU00247	127	GTC-704Q-12	SHF02788	125	H-42	COR00052	117
GTC-210-9/16	BRU00248	127	GTC-704Q-17	SHF02789	125	H-48	COR00019	117
GTC-210Q-1	BRU00249	127	GTC-704Q-25	SHF02751	125	H5	CAS01265	136
GTC-210Q-1/2	BRU00250	127	GTC-704Q-35	SHF02752	125	HB-10X094-1-1880	HTR04356	160
GTC-210Q-11/16	BRU00251	127	GTC-704Q-35-R5	SHF02790	125	HB-10X094-2-1880	HTR04357	160
GTC-210Q-13/16	BRU00252	127	GTC-704Q-45	SHF02753	125	HB-10X115-1-1880	HTR04358	160
GTC-210Q-15/16	BRU00253	127	GTC-704Q-45-R5	SHF02791	125	HB-10X115-2-1880	HTR04359	160
GTC-210Q-3/4	BRU00254	127	GTC-704Q-60	SHF02792	125	HB32	CHM00096	29
GTC-210Q-5/8	BRU00255	127	GTC-704Q-60-R5	SHF02793	125	HB74	TOL00305	135
GTC-210Q-7/16	BRU00256	127	GTC-705-8	PLU00923	129	HB74K13	TOL00307	135
GTC-210Q-7/8	BRU00257	127	GTC-720-15	SHF02909	125	HB74K14	TOL00308	135
GTC-210Q-9/16	BRU00258	127	GTC-720-25	SHF02915	125	HB74K16	KIT06412	135
GTC-211-1	BRU00189	126	GTC-CT5	TOL01684	129	HB74K27	TOL01921	136
GTC-211-1/2	BRU00188	126	GTC-CTP	TOL01696	129	HB74K27G	TOL01922	136
GTC-211-1/4	BRU00202	126	H06E-18	TCP00090	63	HBCP3260	BAS01892	84
GTC-211-11/16	BRU00170	126	H06E-24	TCP00091	63	HFCP	BAS01893	84
GTC-211-13/16	BRU00203	126	H06E-30	TCP00092	63	HFP	BAS01894	84
GTC-211-15/16	BRU00204	126	H06E-36	TCP00093	63	HKP	HLD00068	59
GTC-211-3/4	BRU00171	126	H06E-48	TCP00094	63	HKP-HH	HLD00070	59
GTC-211-3/8	BRU00186	126	H06E-72	TCP00087	63	HLQ-32/10	HLD00079	59
GTC-211-5/16	BRU00259	126	H-100	COR00021	117	HMI-1FM2	GLS00882	117
GTC-211-5/8	BRU00169	126	H1935D-580SP	REG00206	157	HMI-1FM3	GLS00883	117
GTC-211-7/16	BRU00205	126	H1935G-540SP	REG00214	157	HMI-1FM4	GLS00884	117
GTC-211-7/8	BRU00206	126	H1944F-200	REG00207	157	HMI-1FU4	GLS00888	117
GTC-211-9/16	BRU00168	126	H195SP	TOL00217	157	HMI-1MM2	GLS00878	117

PART NUMBER INDEX—MANUFACTURER NUMBER TO SERVICEFIRST NUMBER

MFG #	SF #	PAGE	MFG #	SF #	PAGE	MFG #	SF #	PAGE
HMI-1MM3	GLS00879	117	KT-20298-2	BOD00820	121	MRH-115-E	TOL01152	158
HMI-1MM4	GLS00880	117	KT-20298-3	BOD00821	121	MRH-240-A-250	TOL01793	158
HMI-1MM5	GLS00881	117	KT-20298-4	BOD00822	121	MRH-240-A-500	TOL01795	158
HMI-1MU2	GLS00885	117	KT-20298-5	BOD00823	121	MRH-240-E	TOL01154	158
HMI-1MU3	GLS00886	117	KT-20298-6	BOD00824	121	MT212-12	MNT01698	61
HMI-1MU4	GLS00887	117	KT-20298-7	BOD00825	121	MT212-2	MNT01699	61
HMI-1TT2	GLS00889	117	KT-20298-8	BOD00826	121	MVSII-115	TOL02061	158
HMI-1TT3	GLS00890	117	KT-20298-9	BOD00827	121	MVSII-240	TOL02063	158
HMI-1TT4	GLS00891	117	KT-20299-0	CAG00127	121	MX2	TOL00302	124
HMI-1TT5	GLS00892	117	KT-20299-1	CAG00128	121	N113A	TOL00216	157
HMI-1TT7	GLS00893	117	KT-20299-2	CAG00129	121	OH1010B	FLR01828	86
HMI-1TT9	GLS00894	117	KT-20299-3	CAG00130	121	OH1010R	FLR01827	86
H-NT01	CHM00180	31	KT-20299-4	CAG00131	121	OHREM	SWT02084	86
H-NT03	CHM00181	31	KT-20299-5	CAG00132	121	OIL BOTTLE	BOT00009	121
H-NT08	CHM00179	31	KT-20299-6	CAG00133	121	P48-21-00	CAP00836	66
HPF-EE	HLD00073	59	KT-20299-7	CAG00134	121	PA-1	ADP00834	157
HPF-FF	HLD00075	59	KT-20300-1	KIT07521	121	PA400B	TRM00033	66
HPF-RR	HLD00076	59	KT-20300-2	KIT07522	121	PA400R	TRM00031	66
HPS-C-D24-3	TOL01243	159	KT-20300-3	KIT07523	121	PA400W	TRM00032	66
HPS-P-D24-3	TOL01245	159	KT-20301-1	KIT07524	121	PAN/001	PAN02211	84
HR20	HUS03546	82	KT-20302-1	BOX01428	121	PAN/002	PAN02212	84
HR25	HUS03547	82	KT-20303	BOX01429	121	PAN/003	PAN02213	84
HRB20	HUS03548	82	KT-20304	TOL01494	121	PAN/004	PAN02343	84
HRB25	HUS03549	82	LD95100	RLY02520	61	PC-220	PNL13001	86
HS32	TOL01910	135	LD96144	RLY02716	61	PC-480	PNL10833	86
HS33	TOL01911	136	LD96152	RLY02524	61	PLN/001-3	PLN00856	82
HS33K14	TOL01913	136	LD96200	RLY02521	61	PLN/001-4	PLN00866	83
HS33K14G	TOL01914	136	LD96510	RLY02523	61	PLN/001T-3	PLN00923	83
HS35	TOL01912	136	LD97070	RLY02525	61	PLN/001T-4	PLN00938	83
HS35K19	TOL01915	136	LD97200	RLY02522	61	PLN/002-3	PLN00857	82
HS35K19G	TOL01916	136	LE10473	TRR01706	62	PLN/002-4	PLN00867	83
HS35K31	TOL01917	136	LE10500	TRR01645	62	PLN/002T-3	PLN00924	83
HS35K31G	TOL01918	136	LE11145	TRR01707	62	PLN/002T-4	PLN00939	83
HS630	BAS01789	84	LE11177	TRR01708	62	PLN/003-3	PLN00858	82
HS930	BAS01788	84	LE11200	TRR01646	62	PLN/003-4	PLN00868	83
HV1200	KIT03859	157	LE11300	TRR01647	62	PLN/003T-3	PLN00925	83
HV1300	KIT03822	157	LE11700	TRR01649	62	PLN/003T-4	PLN00940	83
HV1400	KIT03823	157	LE11750	TRR01648	62	PLN/004-3	PLN00859	82
HW-501	FLR03417	80	LE11800	TRR01651	62	PLN/004-4	PLN00869	83
HW-502	FLR03418	80	LE11900	TRR01652	62	PLN/004T-3	PLN00926	83
HW-503	FLR03419	80	LE11957	TRR01709	62	PLN/004T-4	PLN00941	83
HW-504	FLR03420	80	LE12000	TRR01653	62	PLN/005-3	PLN00860	82
HW-520	FLR03416	80	LE12100	TRR01654	62	PLN/005-4	PLN00870	83
i200	CMP00956	136	LE12400	TRR01655	62	PLN/005T-3	PLN00927	83
i57-1002-01	BRD01727	66	LE12463	TRR01710	62	PLN/005T-4	PLN00942	83
ICM102B	TMR00157	46	LE12573	TRR01711	62	PLN/006-3	PLN00861	82
ICM103B	TMR00158	46	LE12600	TRR01712	62	PLN/006-4	PLN00871	83
ICM104B	TMR00166	46	LE13050	TRR01713	62	PLN/006T-3	PLN00928	83
ICM175B	TMR00159	46	LE13100	TRR01650	62	PLN/006T-4	PLN00943	83
ICM200B	TMR00167	46	LE15010	TRR01714	62	PLN/007-3	PLN00862	82
ICM200FB	TMR00178	46	LE15013	TRR01715	62	PLN/007T-3	PLN00929	83
ICM201B	TMR00160	46	LE15337	TRR01716	62	PLN/007T-3	PLN00944	83
ICM201FB	TMR00161	46	LE16000	TRR01717	62	PLN/008-3	PLN00863	82
ICM203B	TMR00162	46	LE16927	TRR01718	62	PLN/008-4	PLN00872	83
ICM203FB	TMR00168	46	LE17000	TRR01719	62	PLN/008T-3	PLN00930	83
ICM204B	TMR00169	46	LE17345	TRR01720	62	PLN/008T-4	PLN00945	83
ICM205B	TMR00163	46	LE18100	TRR01721	62	PLN/009-3	PLN00864	82
ICM206B	TMR00170	46	LE47289	TRR01722	62	PLN/009-4	PLN00873	83
ICM271C	CNT03262	46	LS2232	HUS03540	82	PLN/009T-3	PLN00931	83
ICM300C	CNT02896	46	LS2240	HUS03541	82	PLN/009T-4	PLN00946	83
ICM315C	CNT02897	46	LS2832	HUS03538	82	PLN/010-3	PLN00865	82
ICM320C	CNT02898	46	LS2840	HUS03539	82	PLN/010-4	PLN00874	83
ICM321C	CNT02903	46	LS2843	HUS03664	82	PLN/010T-3	PLN00932	83
ICM3237HC	CNT02907	46	LS33	TOL00316	135	PLN/010T-4	PLN00947	83
ICM325H	CNT02905	46	LS33PL	TOL00317	135	PLN/011-3	PLN00953	82
ICM326H	CNT02906	46	LT110SP	KIT03815	157	PLN/011-4	PLN00968	83
ICM336	CNT03524	46	LT16	TOL00318	135	PLN/011T-3	PLN00933	83
ICM337	CNT03525	46	LT17	TOL00913	135	PLN/011T-4	PLN00948	83
ICM379	SEN00864	46	LT83	TOL00319	135	PLN/012-3	PLN00954	82
ICM400C	MOD00756	46	M02-04-00	MAG00012	66	PLN/012-4	PLN00969	83
ICM410	MOD00863	46	M02-04-01	MAG00013	66	PLN/012T-3	PLN00934	83
ICM450C	MOD00757	46	MA12/24D	TRM00026	66	PLN/012T-4	PLN00949	83
ICM491C	MOD00862	46	MASS24LO	TRM00029	66	PLN/013-3	PLN00955	82
KT-20298-1	BOD00819	121	MOD400R	MOD00861	65	PLN/013-4	PLN00970	83
KT-20298-10	BOD00828	121	MOD45R	CAB00851	66	PLN/013T-3	PLN00935	83
KT-20298-11	BOD00829	121	MPS-115	TOL01227	159	PLN/013T-4	PLN00950	83
KT-20298-12	BOD00830	121	MPS-240	TOL01228	159	PLN/014-3	PLN00956	82
KT-20298-13	BOD00831	121	MRH-115-A-250	TOL01792	158	PLN/014-4	PLN00971	83
KT-20298-14	BOD00832	121	MRH-115-A-500	TOL01794	158	PLN/014T-4	PLN00951	83

PART NUMBER INDEX—MANUFACTURER NUMBER TO SERVICEFIRST NUMBER

MFG #	SF #	PAGE	MFG #	SF #	PAGE	MFG #	SF #	PAGE
PLN/015-3	PLN00957	82	REP-703Q-KIT	SHF02750	129	SC1900	THT02396	47
PLN/015-4	PLN00972	83	REP-704-KIT	SHF02744	129	SC1901	THT02397	47
PLN/015T-3	PLN00937	83	REP-704Q-KIT	SHF02754	129	SC2000	THT02398	47
PLN/015T-4	PLN00952	83	RG5410HP	TOL01966	131	SC2001	THT02399	47
PLN/016-3	PLN00958	82	RH-48	COR00049	117	SC2200	THT02400	47
PLN/016-4	PLN00973	83	RIB2401B	RLY02541	61	SC2201	THT02401	47
PLN/016T-3	PLN00963	83	RIB2401D	RLY02542	61	SC2300	THT02402	47
PLN/016T-4	PLN00978	83	RIB2401SB	RLY02543	61	SC3000	THT02403	47
PLN/017-3	PLN00959	82	RIB24P	RLY02544	61	SC3001	THT02404	47
PLN/017-4	PLN00974	83	RIBMN24C	RLY02545	61	SC3006	THT02405	47
PLN/017T-3	PLN00964	83	RIBMN24S	RLY02546	61	SC3201	THT02406	47
PLN/017T-4	PLN00979	83	RIBU1C	RLY02547	61	SC3801	THT02407	47
PLN/018-3	PLN00960	82	RIBU1S	RLY02548	61	SC67	MTR00830	135
PLN/018-4	PLN00975	83	RIBU2C	RLY02549	61	SC76	MTR00860	135
PLN/018T-3	PLN00965	83	RIBX24BA	RLY02550	61	SERVICE	SER00004	66
PLN/018T-4	PLN00980	83	RIBX24SBA	RLY02551	61	SFD-13F3-W	DHY00284	116
PLN/019-3	PLN00961	82	RIBXLCRA	RLY02552	61	SFD-13S3-W	DHY00235	116
PLN/019-4	PLN00976	83	RL 100S	OIL00086	41	SFD-13S4-W	DHY00236	116
PLN/019T-3	PLN00966	83	RL 32H	OIL00079	41	SFD-13S5-W	DHY00237	116
PLN/019T-4	PLN00981	83	RL 68H	OIL00048	41	SFD-13S6-W	DHY00238	116
PLN/020-3	PLN00962	82	RL132A-2	BAT00022	80	SFD-13S7-W	DHY00239	116
PLN/020-4	PLN00977	83	RM-050-6	MFD00902	160	SFD-27S7-W	DHY00240	116
PLN/020T-3	PLN00967	83	RM-075-6	MFD00901	160	SFD-27S9-W	DHY00241	116
PLN/020T-4	PLN00982	83	RTO-500-115-F	TOL01144	158	SFD-54S11-W	DHY00242	116
PRM-1	TOL01953	132	RTO-500-240-F	TOL01145	158	SFD-54S13-W	DHY00243	116
PS12/24SLENSC	LEN00807	66	RTS451	SEN00919	65	SGB-050	BRU00207	126
PS12/24SLENSW	LEN00806	66	RTS451KEY	SEN00920	65	SGB-075	BRU00172	126
PS1-X1K 7/15	CNT02198	50	RV235	VAL06370	119	SGB-100	BRU00173	126
PS1-X3A 50/65	CNT02187	50	RV2F35	VAL06011	119	SGB-125	BRU00191	127
PS1-X3K 50/65	CNT02188	50	RV345D1	VAL07118	119	SGB-Q-050	BRU00265	127
PS1-X4K 115/145	CNT02189	50	RV3F45D1	VAL06010	119	SGB-Q-075	BRU00180	127
PS1-X5A 140/280	CNT02190	50	RV456	VAL05052	119	SGB-Q-100	BRU00181	127
PS1-X5K 330/290	CNT02191	50	RV457	VAL04972	119	SGB-Q-125	BRU00266	127
PS1-Y5A 230/390	CNT02192	50	RV4F46	VAL04971	119	SMDU	DSP00016	86
PS1-Y5K 230/290	CNT02193	50	RV6F46	VAL04973	119	SMG5	MTR00819	135
PS24LO	TRM00037	66	RV6F47	VAL04974	119	SRD-32/10	HLD00083	59
PS24LOW	TRM00038	66	RV6F57	VAL04975	119	SSK451	SEN00970	66
PS2-Y7A 50/65*230/290CNT02194		51	RV6F67	VAL04976	119	ST-1.5	TUB09379	65
PS2-Y7K 50/65*230/290CNT02195		51	S6	TIP00112	157	ST-10	TUB09382	65
PS2-Y9K 7/15*230/290CNT02199		51	S8	TIP00092	157	ST20XX	TOL01412	124
PSH75A	TRR01670	61	SA019-A-067	KIT06127	64	ST3	TOL01120	135
PTB-025	TOL01718	128	SA019-C-068	KIT06136	64	ST-3	TUB09380	65
PTB-037	TOL01719	128	SA019-C-069	KIT06141	64	ST30XX	TOL01414	124
PTB-043	TOL01720	128	SA040-D-026	KIT06128	64	ST-5	TUB09381	65
PTB-050	TOL01721	128	SA040-D-028	KIT06129	64	STAS 14411T	DHY00121	117
PTB-050-Q	TOL01722	128	SA040-D-034	KIT06138	64	STAS 14413T	DHY00122	117
PTB-056	TOL01697	128	SA040-D-035	KIT06137	64	STAS 14417T	DHY00123	117
PTB-062	TOL01723	128	SA040-D-037	KIT06142	64	STAS 1449T	DHY00120	117
PTB-062-Q	TOL01724	128	SA040-D-045	KIT06151	64	STAS 19211T	DHY00124	117
PTB-068	TOL01725	128	SA057-D-042	KIT06131	64	STAS 19213T	DHY00125	117
PWN-002	NOZ00821	129	SA057-D-048	KIT06144	64	STAS 19217T	DHY00126	117
QC-075-F	CON00997	160	SA057-D-055	KIT06145	64	STAS 4811T	DHY00113	116
QC-075-M	CON00996	160	SA076-C-2396	KIT06146	64	STAS 485T	DHY00110	116
RA400Z	SEN00918	65	SA076-C-2399	KIT06143	64	STAS 487T	DHY00111	116
RAM-4-60	TOL01659	124	SA076-C-2402	KIT06132	64	STAS 489T	DHY00112	116
RAM-4-60-C	TOL01747	124	SA076-C-2403	KIT06130	64	STAS 9611T	DHY00117	117
RAM-4-60-R	TOL01746	124	SA076-C-3293	KIT06154	64	STAS 9613T	DHY00118	117
RAM-4-60-R-C	TOL01787	124	SA076-C-3321	KIT06152	64	STAS 967T	DHY00115	116
RAM-4A-50	TOL01741	124	SA076-C-3340	KIT06156	64	STAS 969T	DHY00116	117
RAM-4-BASE-60	TOL01860	124	SA076-C-3341	KIT06155	64	T3US	TOL01689	136
RAM-4-BASE-60-R	TOL01861	124	SA076-D-2273	KIT06135	64	T5	TIP00115	157
RAM-4-DOL	TOL01733	129	SA076-D-2411	KIT06149	64	T5-600	TOL01669	136
RAM-4X-60-2	TOL01734	124	SA-HK22-20	KIT07308	65	T7	TIP00090	157
RAM-5SF-60-3	TOL01660	124	SA-HK22-40	KIT07309	65	T775-0	PMP01625	39
RAM-5SF-60-3-C	TOL01748	124	SA-HK22-7	KIT07307	65	T80-71-00	TUB09386	66
RAM-6-60	TOL01661	124	SB-26	CAS01275	129	T8611G1111	THT00850	48
RAM-DOLLY-C	TOL01749	129	SC055	THT02385	47	T8611R1091	THT00764	48
RAM-PTC-60	TOL01745	124	SC060	THT02386	47	TB10	CHM00164	29
RAP162524	PLN00919	84	SC060S	THT02387	47	TCB-012S	BRU00311	129
RAP162536	PLN00920	84	SC065	THT02388	47	TCB-015S	BRU00312	129
RAP202524	PLN00921	84	SC065S	THT02389	47	TCB-020B	BRU00305	129
RAP202536	PLN00922	84	SC070	THT02390	47	TCB-020N	BRU00304	129
RAYMT4U	TOL01026	124	SC070S	THT02391	47	TCLE10HW	VAL03017	120
RAYMTAPK	KIT06566	124	SC075	THT02392	47	TCLE12HW	VAL03018	120
RD-48	COR00051	117	SC075S	THT02393	47	TCLE2HW	VAL03013	120
REP-701-KIT	KIT07643	129	SC1600	THT02394	47	TCLE3HW	VAL03014	120
REP-702-KIT	KIT07644	129	SC1601	THT02412	47	TCLE5HW	VAL03015	120
REP-702Q-KIT	KIT07646	129	SC1800	THT02395	47	TCLE71/2HW	VAL03016	120
REP-703-KIT	SHF02740	129	SC1801	THT02413	47	TER22HW	VAL03021	120

PART NUMBER INDEX—MANUFACTURER NUMBER TO SERVICEFIRST NUMBER

MFG #	SF #	PAGE	MFG #	SF #	PAGE	MFG #	SF #	PAGE
TER26HW	VAL03022	120	UDK-163S	DHY00884	115	W01246	ADP00322	67
TER35HW	VAL03023	120	UDK-164S	DHY00885	115	W01261	ADP00931	67
TER45HW	VAL03024	120	UK-48	COR00057	117	W01263	ADP00426	67
THR100HW	VAL03027	120	USF-001	FTG00952	129	W01280	ADP00936	67
THR75HW	VAL03026	120	VT-4C	KIT06177	157	W01287	ADP00428	67
TIF 4000A	TOL01960	131	W01000	CPL00936	68	W01296	ADP00906	67
TIF 5201	TOL01957	131	W01001	CPL00874	68	W01302	FTG00894	71
TIF 555	KIT08224	131	W01003	CPL00875	68	W01306	FTG00841	71
TIF 5750A	TOL01961	131	W01004	CPL00876	68	W01312	BUS00066	71
TIF 660	TOL01964	131	W01005	CPL00981	68	W01314	FTG00842	71
TIF 9010A	TOL01952	131	W01009	CPL00877	68	W01315	FTG00003	71
TIF 9020	TOL01958	131	W01010	CPL00878	68	W01317	FTG00843	71
TIF 9450D	TOL01965	131	W01011	FTG00170	68	W01320	FTG00844	71
TIF 9453	SEN01174	131	W01017	CPL00880	68	W01321	CPL00369	71
TIF 9454	HSE01393	131	W01019	CPL00355	68	W01322	FTG00845	71
TIF H10A	TOL01956	131	W01021	CPL00902	68	W01325	BUS00484	71
TIF RX-1	TOL01962	131	W01022	CPL00881	68	W01326	FTG00846	71
TIF VA500R	TOL01959	131	W01023	CPL00376	69	W01327	FTG00847	71
TIF XL-1	TOL01963	131	W01025	CPL00478	69	W01337	BUS00352	71
TIF XP-1	SEN01162	131	W01028	CPL00882	68	W01338	FTG00857	71
TIF XP-3	CAS01305	131	W01029	CPL00883	69	W01339	FTG00858	71
TIF ZX-1	SEN01163	131	W01030	CPL00461	69	W01340	FTG00859	71
TIF8500A	SEN01167	131	W01031	CPL00905	69	W01343	CPL00027	71
TIF8501	SEN01169	131	W01034	CPL00923	68	W01345	BUS00002	71
TIF8505	SEN01168	131	W01035	CPL00354	69	W01347	FTG00862	71
TIF8800	SEN01165	131	W01036	CPL00307	69	W01350	BUS00004	71
TIF8800A	SEN01166	131	W01037	CPL00230	69	W01351	BUS00015	71
TIF8801	TIP00130	131	W01038	CPL00962	69	W01353	FTG00860	71
TIFXP-2	KIT07910	131	W01040	CPL00937	68	W01355	FTG00863	71
TIFZX-2	SEN01164	131	W01047	CPL00892	68	W01358	BUS00014	71
TIFZX-8	ELM03209	131	W01049	BUS00225	69	W01359	FTG00848	71
TIR55HW	VAL03025	120	W01050	CPL00350	69	W01360	FTG00861	71
TJRE14HW	VAL03019	120	W01051	CPL00313	69	W01367	FTG00849	71
TJRE18HW	VAL03020	120	W01052	CPL00903	69	W01368	FTG00850	71
TL23F	LED00358	136	W01055	CPL00034	68	W01376	BUS00011	71
TL75	KIT07901	136	W01056	CPL00308	69	W01377	FTG00851	71
TMULD-300	TOL01948	131	W01058	CPL00906	69	W017-0	KIT08264	40
TP1	TOL01685	136	W01060	CPL00907	69	W01706	FTG00159	67
TP20	TOL01670	136	W01062	CPL00884	68	W01712	BUS00978	67
TPAK	KIT07904	136	W01063	CPL00885	68	W01715	BUS00051	67
TRA/001	TRA00001	83	W01064	CPL00356	69	W01717	BUS00979	67
TRA/002	TRA00002	83	W01065	CPL00886	69	W01720	BUS00980	67
TRA/002T	TRA00008	84	W01067	CPL00908	69	W01725	BUS00981	67
TRA/003	TRA00003	83	W01069	CPL00909	69	W01726	BUS00448	67
TRA/003T	TRA00009	84	W01072	CPL00009	68	W01727	BUS01378	67
TRA/004	TRA00004	83	W01073	FTG00166	69	W01737	BUS00982	67
TRA/004T	TRA00010	84	W01074	CPL00887	69	W01738	BUS01379	67
TRA/005	TRA00005	83	W01075	CPL00904	69	W01739	BUS00983	67
TRA/005T	TRA00011	84	W01082	CPL00888	68	W01743	BUS00984	67
TRA/006	TRA00006	83	W01083	ADP00460	69	W01745	BUS01354	67
TRA/006T	TRA00012	84	W01084	CPL00889	69	W01750	BUS00985	67
TRA/007T	TRA00013	84	W01092	CPL00890	68	W01758	BUS00986	67
TRA/008T	TRA00014	84	W01093	FTG00167	69	W01900	CPL00133	68
TRA/009T	TRA00015	84	W01094	CPL00891	69	W01901	CPL00897	68
TRA/011	TRA00016	83	W01106	ADP00924	67	W01902	CPL00898	68
TRA/011T	TRA00017	84	W01114	ADP00923	67	W01903	CPL00812	68
TRAE+10HCA	VAL06605	119	W01115	ADP00907	67	W01904	CPL00899	68
TRAE+10HCA	VAL06606	119	W01124	ADP00666	67	W01905	CPL00008	68
TRAE+15HCA	VAL06607	119	W01125	ADP01013	67	W01906	CPL00473	68
TRAE+15HCA	VAL06608	119	W01130	ADP01009	67	W01907	CPL00900	68
TRAE+20HCA	VAL06609	119	W01131	ADP00383	67	W01908	CPL00471	68
TRAE+20HCA	VAL06610	119	W01132	ADP01011	67	W01909	CPL00901	68
TRAE+20HCA	VAL06611	119	W01138	ADP00926	67	W01910	CPL00229	68
TRAE+30HCA	VAL06612	119	W01145	ADP00376	67	W01911	CPL00914	68
TRAE+30HCA	VAL06613	119	W01146	ADP00005	67	W02003	ELL00235	69
TRAE+40HCA	VAL06614	119	W01162	ADP00925	67	W02009	ELL00101	69
TRAE+40HCA	VAL06615	119	W01163	ADP00002	67	W02017	ELL00114	69
TRAE50HW	VAL02391	119	W01164	ADP00927	67	W02022	ELL00109	69
TRAE60HW	VAL02392	119	W01187	ADP00908	67	W02028	ELL00094	69
TRAE70HW	VAL02393	119	W01196	ADP01014	67	W02034	ELL00111	69
TS1-X1A -4/0	CNT02201	50	W01206	ADP00922	67	W02040	ELL00875	69
TS1-X2A 21/30	CNT02202	50	W01214	ADP00930	67	W02047	ELL00115	69
TS1-X2E 36/40	CNT02203	50	W01224	ADP00303	67	W02054	ELL00932	71
TS1-X3E 64/68	CNT02204	50	W01225	ADP00905	67	W02055	ELL00018	71
TS1-X4F 32/41	CNT02200	50	W01230	ADP01010	67	W02063	ELL00050	71
TST-500	TOL01666	128	W01231	ADP00937	67	W02072	ELL00010	71
UA-1	ADP00835	157	W01233	ADP00923	67	W02082	ELL00349	71
UDK-083S	DHY00882	115	W01238	ADP01012	67	W02084	ELL00877	69
UDK-084S	DHY00883	115	W01245	ADP00430	67	W02085	ELL00203	69

PART NUMBER INDEX—MANUFACTURER NUMBER TO SERVICEFIRST NUMBER

MFG #	SF #	PAGE	MFG #	SF #	PAGE	MFG #	SF #	PAGE
W02086	ELL00325	.70	W03368	ELL00913	.69	W40110	TEE00894	.70
W02087	ELL00878	.70	W04000	TEE00033	.70	W40111	TEE00890	.70
W02088	ELL00918	.70	W04001	TEE00143	.70	W40117	TEE00901	.70
W02092	ELL00919	.71	W04006	TEE00181	.70	W40122	TEE00919	.70
W02093	ELL00925	.71	W04017	TEE00140	.70	W40125	TEE00916	.70
W02321	ELL00100	.70	W04031	TEE00081	.70	W40130	TEE00893	.70
W02326	ELL00922	.70	W04034	TEE00899	.70	W40132	TEE00912	.70
W02330	ELL00217	.70	W04048	TEE00102	.70	W40137	TEE00918	.70
W02334	ELL00286	.70	W04049	TEE00911	.70	W40139	TEE00892	.70
W02344	ELL00238	.70	W04052	TEE00888	.70	W40144	TEE00920	.70
W02350	ELL00879	.71	W04055	TEE00896	.70	W40156	TEE00914	.70
W02355	ELL00205	.71	W04056	TEE00886	.70	W40158	TEE00906	.70
W02359	ELL00207	.71	W04058	TEE00889	.70	W40159	TEE00923	.70
W02363	ELL00880	.71	W04062	TEE00910	.70	W40167	TEE00907	.70
W02384	ELL00244	.70	W04068	TEE00127	.70	W40220	TEE00904	.70
W02385	ELL00212	.70	W04070	TEE00915	.70	W40232	TEE00898	.70
W02386	ELL00206	.70	W04073	TEE00895	.70	W40306	TEE00063	.70
W02387	ELL00317	.70	W04074	TEE00900	.70	W40313	TEE00922	.70
W02388	ELL00290	.70	W04075	TEE00228	.70	W-48-HH	COR00020	.117
W02701	ELL00951	.71	W04078	TEE00152	.70	W60999	TRP00025	.71
W02710	ELL00881	.71	W04084	TEE00845	.70	W61000	TRP00027	.71
W02715	ELL00882	.71	W04090	TEE00144	.70	W61001	TRP00028	.71
W02716	ELL00883	.71	W04091	TEE00885	.70	W61002	TRP00029	.71
W02717	ELL00046	.71	W04093	TEE00921	.70	W61003	TRP00030	.71
W02722	ELL00884	.71	W04095	TEE00909	.70	W61008	TRP00026	.71
W02728	ELL00885	.71	W04097	TEE00897	.70	W61009	TRP00023	.71
W02734	ELL00016	.71	W07002	CAP00896	.68	WF20302	SWT02386	.79
W02747	ELL00019	.71	W07004	CAP00131	.68	WF20602	SWT02387	.79
W02809	ELL00886	.71	W07006	CAP00861	.68	WN2060	SWT02385	.79
W02817	ELL00215	.71	W07007	CAP00285	.68	WSH-R50	HSE01366	.129
W02822	ELL00888	.71	W07008	CAP00862	.68	X-26300-FC-1	HED00344	.121
W02828	ELL00889	.71	W07009	CAP00863	.68	X-26300-FW 35-1	HED00346	.121
W02834	ELL00890	.71	W07011	CAP00010	.68	X-26300-FZ-1	HED00347	.121
W02847	ELL00891	.71	W07012	CAP00441	.68	X-26300-HC-1	HED00348	.121
W03005	ELL00141	.69	W07013	CAP00877	.68	X-26300-HCA-1	HED00214	.121
W03012	ELL00893	.69	W07014	CAP00516	.68	X-26300-HW 100-1	HED00631	.121
W03021	ELL00933	.69	W07015	CAP00416	.68	X-26300-HZ-1	HED00351	.121
W03026	ELL00895	.69	W-100-HH	COR00022	.117	X-26300-SC-1	HED00634	.121
W03030	ELL00896	.69	W10100	CPL01003	.68	X-26300-SW 45-1	HED00635	.121
W03034	ELL00897	.69	W10141	CPL00992	.68	X-26300-SZ-1	HED00633	.121
W03044	ELL00898	.69	W10142	CPL00879	.68	X-6346-16	FLG00257	.120
W03050	ELL00899	.69	W10143	CPL00910	.68	X-6346-17	FLG00258	.120
W03055	ELL00900	.69	W10144	CPL00993	.68	X-6346-18	FLG00259	.120
W03059	ELL00901	.69	W10145	CPL00911	.68	X-6346-34	FLG00260	.120
W03063	ELL00902	.69	W10146	CPL00931	.68	X-6347-2	FLG00582	.120
W03067	ELL00931	.69	W10147	CPL00033	.68	X-6347-6	FLG00583	.120
W03070	ELL00972	.69	W10148	CPL00912	.68	X-6347-7	FLG00584	.120
W03312	ELL00903	.69	W10149	CPL00913	.68	X6669-1	FLG00249	.120
W03321	ELL00904	.69	W10150	CPL00010	.68	X6669-2	FLG00251	.120
W03326	ELL00327	.69	W10151	CPL00343	.68	X6669-4	FLG00248	.120
W03330	ELL00906	.69	W10153	CPL01004	.68	X6669-5	FLG00250	.120
W03334	ELL00907	.69	W10157	CPL00994	.68	XB1019HW-1B	HED00013	.121
W03344	ELL00908	.69	W2305	ELL00920	.70	XB1019HW-2B	HED00014	.121
W03350	ELL00909	.69	W2312	ELL00921	.70	XC726HW-2B	HED00015	.121
W03355	ELL00910	.69	W40102	TEE00206	.70	Y141-0	KIT08265	.40
W03359	ELL00911	.69	W40103	TEE00917	.70			
W03363	ELL00912	.69	W40109	TEE00891	.70			

Save time and money.

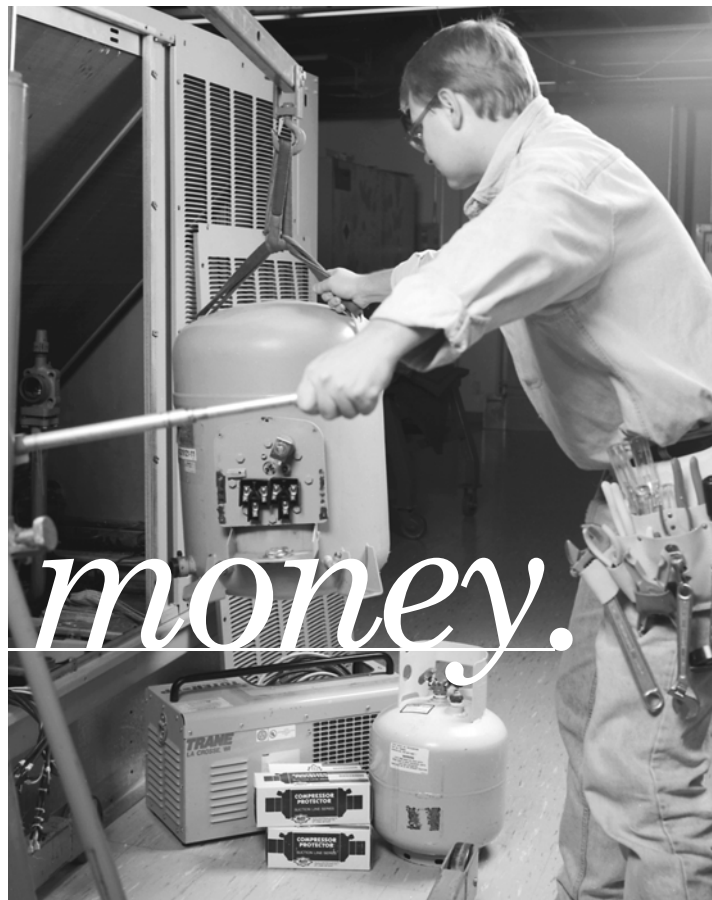

Your complete replacement compressor store.

When a compressor goes down, time is money. Make one stop for any and all of your compressor needs. And get your system up and running fast and efficiently.

- **Reliable performance.**

Keep equipment running at 100% of its original performance with a replacement compressor that meets manufacturer specs.

- **High efficiency**

Climatuff™, Duration™, Copeland®, Bristol® Tecumseh® and other replacement compressors for residential and light commercial air conditioning and heat pump systems. All designed to meet your energy efficiency requirements.

- **Complete installation material.**

Get all the compressor accessories you need, including replacement filter-driers, oil, acid test kits, contactors, sight glasses and more.

- **ServiceFirst®**

ServiceFirst means more than just parts. Our goal is to help improve your productivity and competitive edge by helping you get the greatest value from your parts purchase. You're getting the combined knowledge and skills of a nationwide parts organization, backed by a local support team. By making the smart parts choice, you're helping your customers meet their needs for comfort and productivity.



Scroll Compressors

We offer a full line of Trane 3-D™ and Copeland scroll compressors. Designed to maximize the performance of original systems, they deliver high efficiencies, quieter operation and increased reliability. Available in 1.5 to 15 hp sizes.



There's no substitute for our replacement compressors.

Copeland Replacement Compressors

We stock a complete line of replacement Copeland CR hermetic compressors, the leaders in efficiency since 1978 in 1.5 to 5 ton models. Now we also offer the newest CR6 models, featuring advanced reciprocating technology. They deliver enhanced efficiency, reliability and durability in 1.5 to 3.5 ton models.



Climatuff™ and Duration™ Compressors

Because these compressors are designed for demanding heat pump applications, you can be assured of reliable performance and durability in your application. Models meet all OEM specs. Built to withstand higher operating temperatures, liquid refrigerant flooding, high electrical stresses and long operating hours.



Accessories & Components

We also carry a full line of all the accessories and components you need for installation, from vacuum pumps and mineral oil to filter driers and manifolds. No need to make extra runs to other suppliers.



American Standard Inc.
3600 Pammel Creek Road
La Crosse, WI 54601-7599

Literature Order Number	RSP-PRC001-EN
File Hierarchy	Service Products/General
Product Designer	Service Parts (RSP)
Literature Type	Product Catalog
Sequence	001
Language	English (EN)
Date (Month and Year)	May 2004
Supersedes	RSP-PRC001-EN 0803
Stocking Location	Inland

Trane has a policy of continuous product and product data improvement and reserves the right to change design and specifications without notice.