

# Fittings & Nipples



**MATCO-NORCA**

**Global sourcing. National compliance. Local service.**

CALIFORNIA • TEXAS • ILLINOIS • GEORGIA • NEW YORK

# Table of Contents

ITEM NAME	PAGE NUMBER
<b>Fittings</b>	
<b>A</b>	
API Line Couplings .....	44
<b>B</b>	
Brass Cleanout Plug .....	77
Brass Compression Couplings .....	81
Brass Fire Hydrant Adapter & Cap .....	76
Brass Insert Fittings .....	84-85
Brass Meter Coupling .....	87
Brass Meter Elbow .....	87
Brass Pex Cold Expansion Fittings .....	65-66
Brass Pex Fittings .....	63-64
Brass Pipe Fittings .....	47-51
Brass Pipe Fittings - Domestic .....	52-61
Bronze Adapters .....	87
Bronze Meter Flanges / Kits .....	86
<b>C</b>	
Cast Brass Sweat Adapter Fittings .....	67
Cast Iron Boiler Plug .....	75
Cast Iron Meter Flanges .....	86
Cast Iron Threaded Fittings .....	15-16
Chrome Plated Brass Fittings .....	62
Cold Expansion Brass Pex Fittings .....	65-66
Cold Expansion Pex x CPVC Transition Fittings.....	80
Cold Expansion Poly Pex Fittings .....	29
Compression Fittings .....	78-79, 81
Copper Fittings.....	68-71
CPVC Brass Adapter .....	80
CPVC Compression Fittings .....	79
CPVC Stainless Steel Adapters .....	80
<b>D</b>	
Dielectric Unions .....	74
Drop Ear Elbow .....	80
Drop Well Coupling .....	88
Domestic Brass Fittings .....	52-61
<b>F</b>	
Flare Fittings .....	88
Flexible Groove Couplings.....	73
Flexible Rubber Couplings .....	72
Forged Steel Branch Outlets .....	26-27
Forged Steel Fittings .....	17-25
<b>G</b>	
Galvanized Compression Couplings .....	81
Galvanized & Steel Insert Fittings .....	82
<b>H</b>	
Heating Products .....	75
Hose Adapter .....	76
Hydrant Adapter .....	76, 85
Hydrant Tee .....	85

ITEM NAME	PAGE NUMBER
<b>Fittings Continued</b>	
<b>I</b>	
Iron Body Cleanout .....	77
<b>L</b>	
Lead "Fit-All" Plug .....	75
<b>M</b>	
Malleable Iron Cap Tapped .....	75
Malleable Pipe Fittings 150 Lb.....	5-12
Malleable Pipe Fittings 300 Lb.....	13-14
Malleable Pipe Fittings Part # Breakdown .....	4
Meter Coupling .....	87
Meter Elbow .....	87
Meter Flanges / Kits .....	84
<b>N</b>	
No Hub Couplings .....	72
<b>P</b>	
Poly Pex Cold Expansion Fittings .....	29
Poly Pex Fittings .....	28
PVC Compression Fittings .....	78-79
<b>R</b>	
Radiator Valve Nut & Tailpiece .....	75
Repair Clamps .....	83
<b>S</b>	
Stainless Steel 304 Fittings.....	37-39
Stainless Steel 316 Fittings.....	40-42
Stainless Steel Adapters .....	80
Stainless Steel Drop Ear Elbow .....	80
Stainless Steel Insert Fittings.....	82
Steel Merchant Couplings .....	43-44
Steel Plugs & Bushings .....	45-46
Stiffeners .....	88
<b>T</b>	
Tank Tee .....	88
Test Plug .....	77
Transition Fittings.....	80
Torque Wrench .....	72
<b>U</b>	
Union Elbow - With Nut & Tailpiece .....	75
<b>W</b>	
Water Service Products .....	76-88
Weld Fittings .....	30-33
Weld Flanges .....	34-36
Wire Brushes .....	71
Wrot Copper Fittings .....	68-71

ITEM NAME	PAGE NUMBER
<b>Nipples</b>	
<b>B</b>	
Boiler Headers .....	101
Brass Pipe Nipples .....	111-112
Brass Pipe Nipples - Domestic .....	114-115
Brass Pre-Cut Pipe .....	113
<b>C</b>	
Chrome Plated Brass Nipples .....	122
<b>D</b>	
Dielectric Nipples .....	121
Domestic Brass Pipe Nipples .....	114-115
<b>G</b>	
Grooved Nipples .....	120
<b>N</b>	
Nipple Part # Breakdown .....	90
<b>P</b>	
Pre-Cut Pipe Welded Steel .....	97-100
PVC Nipples .....	107-110
<b>S</b>	
Seamless Steel Nipples .....	105-106
Stainless Steel 304 Nipples .....	116-117
Stainless Steel 316 Nipples .....	118-119
Steel Pipe Nipple Assortment .....	101
<b>W</b>	
Welded Sch.40 .....	91-96
Welded Sch.80 .....	102-104

# Certifications & Approvals

Matco-Norca is committed to maintaining a high standard of quality for all the products we offer. Most products in this catalog are labeled with a designated approval or certification code. Below is a brief description of these approvals.

	<b>ADA</b> <b>American Disabilities Act</b> — Protecting the rights of people with physical or mental disabilities.
	<b>ANSI</b> <b>American National Standards Institute</b> — Organization that coordinates work among U.S. Standards writing groups; Works in conjunction with other groups such as ISO, ASME, ASTM, etc.
	<b>ASME</b> <b>American Society of Mechanical Engineers</b> — Develops standards and testing criteria for finished products.
	<b>ASSE</b> <b>American Society of Sanitary Engineering</b> — Develops standards and qualifies products for plumbing and sanitary installations.
	<b>ASTM</b> <b>American Society for Testing Materials</b> — Develops standards for materials, products, systems and services.
	<b>AWWA</b> <b>American Water Works Association</b> — Promotes public health through improvement of water quality. Develops standards for valves, fittings and equipment.
	<b>CSA</b> <b>Canadian Standards Association</b> — Develops standards, tests and qualifies products used in gas lines and gas appliance installations.
	<b>CEC</b> <b>California Energy Commission</b> — As the state's primary energy policy and planning agency, the California Energy Commission is committed to reducing energy costs and environmental impacts of energy use - such as greenhouse gas emissions - while ensuring a safe, resilient, and reliable supply of energy.
	<b>EPA</b> <b>EPA WaterSense®</b> — A U.S. Environmental Protection Agency (EPA) program designed to encourage water efficiency in the United States through the use of a special label on consumer products.
	<b>FM</b> <b>Factory Mutual</b> — Develops standards and qualifies products for use by the general public.
	<b>ISO</b> <b>International Standards Association</b> — A worldwide process control organization. An internationally recognized certification for manufacturers that comply with high standards of quality control. Developed standards ISO-9000 through ISO-9004
	<b>MSS</b> <b>Mechanics Standardization Society of the Valves &amp; Fittings Industry, Inc.</b> — A committee of manufacturers that develops technical codes and standards for the valve & fitting industry.
	<b>NACE</b> <b>National Association of Corrosion Engineers</b> — Equips society to protect people, assets and the environment from the adverse effects of corrosion.
	<b>NSF</b> <b>NSF International</b> — An organization committed to public health that writes standards and certifies products for food, water and consumer products.
	<b>SDWA</b> <b>The Safe Drinking Water Act</b> — Is the main federal law that ensures the quality of Americans' drinking water. Under SDWA, EPA sets standards for drinking water quality and oversees the states, localities, and water suppliers who implement those standards. Weighted average lead content of water contact components must be 0.25% or less.
	<b>UL</b> <b>Underwriter's Laboratory</b> — Tests and qualifies valve and fittings products under UL standards for safety.
	<b>UPC</b> <b>Uniform Plumbing Code</b> — Developed by the International Association of Plumbing and Mechanical Officials to govern the installation and inspection of plumbing systems as a means of promoting the public's health, safety and welfare.
	<b>USC</b> <b>University of Southern California</b> — Foundation for Cross-Connection Control and Hydraulic Research that lists approved backflow prevention assemblies.

# Malleable Pipe Fittings Part # Breakdown

Malleable Fittings Part # Breakdown

Prefix	
M	Thailand Malleable
(Z) M	Chinese Malleable

Part Group	
B	Black, 150 LB.
G	Galvanized, 150 LB.
BX	Black, 300 LB.
GX	Galvanized, 300 LB.

Part Code	
L90	90° Elbow
LST90	90° Street Elbow
LR	Elbow Reducing
L45	45° Elbow
LST45	45° Street Elbow
LSO	Elbow Side Outlet
T	Tee
TSO	Tee Side Outlet (Thai Only)
ST	Street (Service) Tee
TR	Tee Reducing
PL	Square Head Plug
CR	Cross
X	Extension Piece
FF	Floor Flange
UN	Union
CA	Cap
CP	Coupling Banded
LN	Locknut
CPR	Coupling Reducing
BU	Hex Bushing

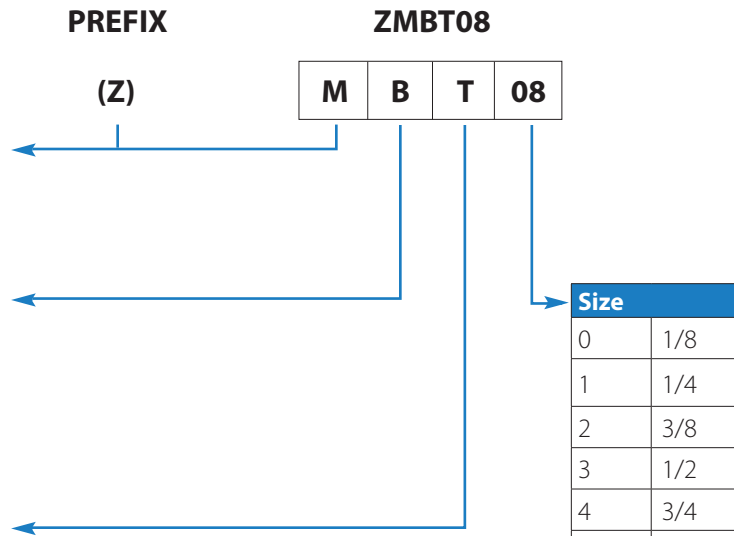

Size	
0	1/8
1	1/4
2	3/8
3	1/2
4	3/4
5	1
6	1-1/4
7	1-1/2
8	2
9	2-1/2
10	3
11	4
12	5
13	6



**Sample Part # is:**  
Chinese Malleable  
Black, 150LB, Tee, 2"

# Malleable Pipe Fittings 150 LB.

- Thailand Fittings UL/FM Certified
- Chinese Fittings UL/FM Certified
- ISO 9001: 2000

- All Fittings are 100% Pressure Tested
- Pressure Rating: Fittings: ANSI/ASME B16.3  
Bushings/Plugs: ANSI/ASME B16.14

- 1/8" - 6" Diameter
- Lead Free



MATCO-NORCA MODEL NUMBER		SIZE	CARTON QUANTITIES	
BLACK	GALVANIZED		INNER	MASTER
<b>90° Elbow</b>				
MBL9000	MGL9000	1/8"	50	600
MBL9001	MGL9001	1/4"	35	420
MBL9002	MGL9002	3/8"	90	360
MBL9003	MGL9003	1/2"	50	200
MBL9004	MGL9004	3/4"	35	105
MBL9005	MGL9005	1"	20	60
MBL9006	MGL9006	1-1/4"	20	40
MBL9007	MGL9007	1-1/2"	10	30
MBL9008	MGL9008	2"	8	16
MBL9009	MGL9009	2-1/2"	1	12
MBL9010	MGL9010	3"	1	8
MBL9011	MGL9011	4"	1	2
MBL9012	MGL9012	5"	1	2
MBL9013	MGL9013	6"	1	1

MATCO-NORCA MODEL NUMBER		SIZE	CARTON QUANTITIES	
BLACK	GALVANIZED		INNER	MASTER
<b>Reducing Elbow</b>				
MBLR0100	MGLR0100	1/4" x 1/8"	40	480
MBLR0200	MGLR0200	3/8" x 1/8"	70	420
MBLR0201	MGLR0201	3/8" x 1/4"	60	360
MBLR0300	MGLR0300	1/2" x 1/8"	40	240
MBLR0301	MGLR0301	1/2" x 1/4"	40	240
MBLR0302	MGLR0302	1/2" x 3/8"	40	240
MBLR0400	MGLR0400	3/4" x 1/8"	40	160
MBLR0401	MGLR0401	3/4" x 1/4"	40	160
MBLR0402	MGLR0402	3/4" x 3/8"	40	160
MBLR0403	MGLR0403	3/4" x 1/2"	40	160
MBLR0501	MGLR0501	1" x 1/4"	25	100
MBLR0502	MGLR0502	1" x 3/8"	25	100
MBLR0503	MGLR0503	1" x 1/2"	25	100
MBLR0504	MGLR0504	1" x 3/4"	25	100
MBLR0603	MGLR0603	1-1/4" x 1/2"	20	80
MBLR0604	MGLR0604	1-1/4" x 3/4"	15	60
MBLR0605	MGLR0605	1-1/4" x 1"	10	40
MBLR0703	MGLR0703	1-1/2" x 1/2"	15	60
MBLR0704	MGLR0704	1-1/2" x 3/4"	10	40
MBLR0705	MGLR0705	1-1/2" x 1"	10	40
MBLR0706	MGLR0706	1-1/2" x 1-1/4"	15	30
MBLR0803	MGLR0803	2" x 1/2"	10	40
MBLR0804	MGLR0804	2" x 3/4"	9	36
MBLR0805	MGLR0805	2" x 1"	14	28
MBLR0806	MGLR0806	2" x 1-1/4"	10	20
MBLR0807	MGLR0807	2" x 1-1/2"	10	20
MBLR0903	-	2-1/2" x 1/2"	10	20
MBLR0904	MGLR0904	2-1/2" x 3/4"	10	20
MBLR0905	MGLR0905	2-1/2" x 1"	8	16
MBLR0906	MGLR0906	2-1/2" x 1-1/4"	8	16
MBLR0907	MGLR0907	2-1/2" x 1-1/2"	6	12
MBLR0908	MGLR0908	2-1/2" x 2"	6	12
MBLR1007	MGLR1007	3" x 1-1/2"	4	8
MBLR1008	MGLR1008	3" x 2"	4	8
MBLR1009	MGLR1009	3" x 2-1/2"	4	8
MBLR1108	MGLR1108	4" x 2"	2	4
MBLR1109	MGLR1109	4" x 2-1/2"	1	2
MBLR1110	MGLR1110	4" x 3"	1	2



MATCO-NORCA MODEL NUMBER		SIZE	CARTON QUANTITIES	
BLACK	GALVANIZED		INNER	MASTER
<b>90° Street Elbow</b>				
MBLST9000	MGLST9000	1/8"	60	720
MBLST9001	MGLST9001	1/4"	35	420
MBLST9002	MGLST9002	3/8"	40	240
MBLST9003	MGLST9003	1/2"	60	180
MBLST9004	MGLST9004	3/4"	35	105
MBLST9005	MGLST9005	1"	45	90
MBLST9006	MGLST9006	1-1/4"	25	50
MBLST9007	MGLST9007	1-1/2"	9	27
MBLST9008	MGLST9008	2"	8	16
MBLST9009	MGLST9009	2-1/2"	5	10
MBLST9010	MGLST9010	3"	1	8
MBLST9011	MGLST9011	4"	1	4

Add Z Prefix For Chinese Malleable Fittings: ZMB (Black) / ZMG (Galvanized)



# Malleable Pipe Fittings 150 LB.

- Thailand Fittings UL/FM Certified
- Chinese Fittings UL/FM Certified
- ISO 9001: 2000

- All Fittings are 100% Pressure Tested
- Pressure Rating: Fittings: ANSI/ASME B16.3  
Bushings/Plugs: ANSI/ASME B16.14

- 1/8" - 6" Diameter
- Lead Free



**MATCO-NORCA  
MODEL NUMBER**

**BLACK GALVANIZED SIZE CARTON QUANTITIES  
INNER MASTER**

## 45° Elbow

MBL4500	MGL4500	1/8"	50	600
MBL4501	MGL4501	1/4"	30	360
MBL4502	MGL4502	3/8"	50	300
MBL4503	MGL4503	1/2"	50	200
MBL4504	MGL4504	3/4"	40	120
MBL4505	MGL4505	1"	20	60
MBL4506	MGL4506	1-1/4"	20	40
MBL4507	MGL4507	1-1/2"	10	30
MBL4508	MGL4508	2"	12	24
MBL4509	MGL4509	2-1/2"	1	12
MBL4510	MGL4510	3"	1	10
MBL4511	MGL4511	4"	1	4
MBL4512	MGL4512	5"	1	1
MBL4513	MGL4513	6"	1	1



**MATCO-NORCA  
MODEL NUMBER**

**BLACK GALVANIZED SIZE CARTON QUANTITIES  
INNER MASTER**

## Side Outlet Elbow

MBLSO01	MGLSO01	1/4"	50	300
MBLSO02	MGLSO02	3/8"	50	200
MBLSO03	MGLSO03	1/2"	45	135
MBLSO04	MGLSO04	3/4"	20	80
MBLSO05	MGLSO05	1"	20	40
MBLSO06	MGLSO06	1-1/4"	15	30
MBLSO07	MGLSO07	1-1/2"	12	24
MBLSO08	MGLSO08	2"	5	10



## 45° Street Elbow

MBLST4500	MGLST4500	1/8"	70	840
MBLST4501	MGLST4501	1/4"	40	480
MBLST4502	MGLST4502	3/8"	50	400
MBLST4503	MGLST4503	1/2"	75	225
MBLST4504	MGLST4504	3/4"	40	120
MBLST4505	MGLST4505	1"	25	75
MBLST4506	MGLST4506	1-1/4"	10	40
MBLST4507	MGLST4507	1-1/2"	10	30
MBLST4508	MGLST4508	2"	12	24
MBLST4509	MGLST4509	2-1/2"	6	12
MBLST4510	MGLST4510	3"	3	6
MBLST4511	MGLST4511	4"	1	4



## Tee

MBT00	MGT00	1/8"	80	480
MBT01	MGT01	1/4"	50	300
MBT02	MGT02	3/8"	30	180
MBT03	MGT03	1/2"	40	120
MBT04	MGT04	3/4"	35	70
MBT05	MGT05	1"	20	40
MBT06	MGT06	1-1/4"	14	28
MBT07	MGT07	1-1/2"	12	24
MBT08	MGT08	2"	8	16
MBT09	MGT09	2-1/2"	4	8
MBT10	MGT10	3"	1	6
MBT11	MGT11	4"	1	2
MBT12	MGT12	5"	1	1
MBT13	MGT13	6"	1	1

Add Z Prefix For Chinese Malleable Fittings: ZMB (Black) / ZMG (Galvanized)

# Malleable Pipe Fittings 150 LB.

- Thailand Fittings UL/FM Certified
- Chinese Fittings UL/FM Certified
- ISO 9001: 2000

- All Fittings are 100% Pressure Tested
- Pressure Rating: Fittings: ANSI/ASME B16.3  
Bushings/Plugs: ANSI/ASME B16.14

- 1/8" - 6" Diameter
- Lead Free



**MATCO-NORCA**  
**MODEL NUMBER**  
**BLACK GALVANIZED**      **SIZE**      **CARTON QUANTITIES**  
**INNER**      **MASTER**

## Side Outlet Tee

MBTSO03	MGTSO03	1/2"	25	100
MBTSO04	MGTSO04	3/4"	15	60
MBTSO05	MGTSO05	1"	20	40
MBTSO06	MGTSO06	1-1/4"	12	24
MBTSO07	MGTSO07	1-1/2"	8	16
MBTSO08	MGTSO08	2"	4	8



## Street (Service) Tee

MBST03	MGST03	1/2"	40	120
MBST04	MGST04	3/4"	25	75
MBST05	MGST05	1"	20	40
-	MGST06	1-1/4"	15	30
MBST07	MGST07	1-1/2"	8	16



## Bull Head Tee

MBTR030304	MGTR030304	1/2" x 1/2" x 3/4"	30	120
MBTR030305	MGTR030305	1/2" x 1/2" x 1"	25	100
MBTR040405	MGTR040405	3/4" x 3/4" x 1"	20	80
MBTR040406	MGTR040406	3/4" x 3/4" x 1-1/4"	25	100
MBTR050506	MGTR050506	1" x 1" x 1-1/4"	11	44
MBTR050507	MGTR050507	1" x 1" x 1-1/2"	9	36
MBTR050508	MGTR050508	1" x 1" x 2"	12	24
MBTR060607	MGTR060607	1-1/4" x 1-1/4" x 1-1/2"	12	24
MBTR060608	MGTR060608	1-1/4" x 1-1/4" x 2"	12	24
MBTR070708	MGTR070708	1-1/2" x 1-1/2" x 2"	8	16
MBTR080809	MGTR080809	2" x 2" x 2-1/2"	6	12

## Reducing Tee - Reduce 2 Sizes

MBTR0100	MGTR0100	1/4" x 1/8"	25	300
-	MGTR0200	3/8" x 1/8"	40	240
MBTR0201	MGTR0201	3/8" x 1/4"	40	240
MBTR0300	MGTR0300	1/2" x 1/8"	40	160
MBTR0301	MGTR0301	1/2" x 1/4"	20	160
MBTR0302	MGTR0302	1/2" x 3/8"	20	160



**MATCO-NORCA**  
**MODEL NUMBER**  
**BLACK GALVANIZED**      **SIZE**      **CARTON QUANTITIES**  
**INNER**      **MASTER**

## Reducing Tee - Reduce 2 Sizes (Continued)

MBTR0401	MGTR0401	3/4" x 1/4"	25	100
MBTR0402	MGTR0402	3/4" x 3/8"	25	100
MBTR0403	MGTR0403	3/4" x 1/2"	20	80
MBTR0501	MGTR0501	1" x 1/4"	20	80
MBTR0502	MGTR0502	1" x 3/8"	15	60
MBTR0503	MGTR0503	1" x 1/2"	15	60
MBTR0504	MGTR0504	1" x 3/4"	12	48
MBTR0602	MGTR0602	1-1/4" x 3/8"	20	40
MBTR0603	MGTR0603	1-1/4" x 1/2"	20	40
MBTR0604	MGTR0604	1-1/4" x 3/4"	20	40
MBTR0605	MGTR0605	1-1/4" x 1"	20	40
-	MGTR0702	1-1/2" x 3/8"	18	36
MBTR0703	MGTR0703	1-1/2" x 1/2"	18	36
MBTR0704	MGTR0704	1-1/2" x 3/4"	15	30
MBTR0705	MGTR0705	1-1/2" x 1"	15	30
MBTR0706	MGTR0706	1-1/2" x 1-1/4"	12	24
MBTR0803	MGTR0803	2" x 1/2"	10	20
MBTR0804	MGTR0804	2" x 3/4"	10	20
MBTR0805	MGTR0805	2" x 1"	10	20
MBTR0806	MGTR0806	2" x 1-1/4"	8	16
MBTR0807	MGTR0807	2" x 1-1/2"	8	16
MBTR0903	MGTR0903	2-1/2" x 1/2"	6	12
MBTR0904	MGTR0904	2-1/2" x 3/4"	6	12
MBTR0905	MGTR0905	2-1/2" x 1"	5	10
MBTR0906	MGTR0906	2-1/2" x 1-1/4"	5	10
MBTR0907	MGTR0907	2-1/2" x 1-1/2"	5	10
MBTR0908	MGTR0908	2-1/2" x 2"	4	8
MBTR1003	MGTR1003	3" x 1/2"	4	8
MBTR1004	MGTR1004	3" x 3/4"	3	6
MBTR1005	MGTR1005	3" x 1"	3	6
MBTR1006	MGTR1006	3" x 1-1/4"	3	6
MBTR1007	MGTR1007	3" x 1-1/2"	3	6
MBTR1008	MGTR1008	3" x 2"	3	6
MBTR1009	MGTR1009	3" x 2-1/2"	3	6
MBTR1103	-	4" x 1/2"	2	4
MBTR1104	-	4" x 3/4"	2	4
MBTR1105	MGTR1105	4" x 1"	2	4
MBTR1106	MGTR1106	4" x 1-1/4"	2	4
MBTR1107	MGTR1107	4" x 1-1/2"	2	4
MBTR1108	MGTR1108	4" x 2"	1	3
MBTR1109	MGTR1109	4" x 2-1/2"	1	3
MBTR1110	MGTR1110	4" x 3"	1	2

Add Z Prefix For Chinese Malleable Fittings: ZMB (Black) / ZMG (Galvanized)

# Malleable Pipe Fittings 150 LB.

- Thailand Fittings UL/FM Certified
- Chinese Fittings UL/FM Certified
- ISO 9001: 2000

- All Fittings are 100% Pressure Tested
- Pressure Rating: Fittings: ANSI/ASME B16.3  
Bushings/Plugs: ANSI/ASME B16.14

- 1/8" - 6" Diameter
- Lead Free



**MATCO-NORCA**  
**MODEL NUMBER**  
**BLACK GALVANIZED**

**SIZE**

**CARTON QUANTITIES**  
**INNER MASTER**



**MATCO-NORCA**  
**MODEL NUMBER**  
**BLACK GALVANIZED**

**SIZE**

**CARTON QUANTITIES**  
**INNER MASTER**

## Reducing Tee - Reduce 3 Sizes

MODEL NUMBER	MODEL NUMBER	SIZE	CARTON QUANTITIES	CARTON QUANTITIES
BLACK	GALVANIZED		INNER	MASTER
MBTR040303	MGTR040303	3/4" x 1/2" x 1/2"	25	100
MBTR040304	MGTR040304	3/4" x 1/2" x 3/4"	20	80
MBTR040305	MGTR040305	3/4" x 1/2" x 1"	18	72
MBTR050303	MGTR050303	1" x 1/2" x 1/2"	20	80
MBTR050304	MGTR050304	1" x 1/2" x 3/4"	20	80
MBTR050305	MGTR050305	1" x 1/2" x 1"	15	60
MBTR050403	MGTR050403	1" x 3/4" x 1/2"	20	80
MBTR050404	MGTR050404	1" x 3/4" x 3/4"	15	60
MBTR050405	MGTR050405	1" x 3/4" x 1"	15	60
MBTR060303	MGTR060303	1-1/4" x 1/2" x 1/2"	25	50
MBTR060304	MGTR060304	1-1/4" x 1/2" x 3/4"	25	50
MBTR060305	MGTR060305	1-1/4" x 1/2" x 1"	20	40
MBTR060306	MGTR060306	1-1/4" x 1/2" x 1-1/4"	20	40
MBTR060403	MGTR060403	1-1/4" x 3/4" x 1/2"	10	40
MBTR060404	MGTR060404	1-1/4" x 3/4" x 3/4"	10	40
MBTR060405	MGTR060405	1-1/4" x 3/4" x 1"	10	40
MBTR060406	MGTR060406	1-1/4" x 3/4" x 1-1/4"	10	40
MBTR060503	MGTR060503	1-1/4" x 1" x 1/2"	20	40
MBTR060504	MGTR060504	1-1/4" x 1" x 3/4"	20	40
MBTR060505	MGTR060505	1-1/4" x 1" x 1"	20	40
MBTR060506	MGTR060506	1-1/4" x 1" x 1-1/4"	15	30
MBTR060507	MGTR060507	1-1/4" x 1" x 1-1/2"	18	36
MBTR070304	MGTR070304	1-1/2" x 1/2" x 3/4"	12	48
MBTR070305	MGTR070305	1-1/2" x 1/2" x 1"	18	36
MBTR070306	MGTR070306	1-1/2" x 1/2" x 1-1/4"	15	30
MBTR070307	MGTR070307	1-1/2" x 1/2" x 1-1/2"	12	24
MBTR070403	MGTR070403	1-1/2" x 3/4" x 1/2"	15	30
MBTR070404	MGTR070404	1-1/2" x 3/4" x 3/4"	15	30
MBTR070406	MGTR070406	1-1/2" x 3/4" x 1-1/4"	12	24
MBTR070407	MGTR070407	1-1/2" x 3/4" x 1-1/2"	12	24
MBTR070503	MGTR070503	1-1/2" x 1" x 1/2"	15	30
MBTR070504	MGTR070504	1-1/2" x 1" x 3/4"	15	30
MBTR070505	MGTR070505	1-1/2" x 1" x 1"	15	30
MBTR070506	MGTR070506	1-1/2" x 1" x 1-1/4"	12	24
MBTR070507	MGTR070507	1-1/2" x 1" x 1-1/2"	12	24
MBTR070603	MGTR070603	1-1/2" x 1-1/4" x 1/2"	12	24
MBTR070604	MGTR070604	1-1/2" x 1-1/4" x 3/4"	12	24
MBTR070605	MGTR070605	1-1/2" x 1-1/4" x 1"	12	24
MBTR070606	MGTR070606	1-1/2" x 1-1/4" x 1-1/4"	12	24
MBTR070607	MGTR070607	1-1/2" x 1-1/4" x 1-1/2"	12	24
MBTR070608	MGTR070608	1-1/2" x 1-1/4" x 2"	8	16
MBTR080308	MGTR080308	2" x 1/2" x 2"	8	16
MBTR080404	MGTR080404	2" x 3/4" x 3/4"	12	24
MBTR080408	MGTR080408	2" x 3/4" x 2"	8	16

## Reducing Tee - Reduce 3 Sizes (Continued)

MBTR080505	MGTR080505	2" x 1" x 1"	12	24
MBTR080507	MGTR080507	2" x 1" x 1-1/2"	10	20
MBTR080508	MGTR080508	2" x 1" x 2"	8	16
MBTR080605	MGTR080605	2" x 1-1/4" x 1"	8	16
MBTR080606	MGTR080606	2" x 1-1/4" x 1-1/4"	8	16
MBTR080607	MGTR080607	2" x 1-1/4" x 1-1/2"	8	16
MBTR080608	MGTR080608	2" x 1-1/4" x 2"	8	16
MBTR080704	MGTR080704	2" x 1-1/2" x 3/4"	10	20
MBTR080705	MGTR080705	2" x 1-1/2" x 1"	10	20
MBTR080706	MGTR080706	2" x 1-1/2" x 1-1/4"	8	16
MBTR080707	MGTR080707	2" x 1-1/2" x 1-1/2"	8	16
MBTR080708	MGTR080708	2" x 1-1/2" x 2"	8	16
MBTR090808	MGTR090808	2-1/2" x 2" x 2"	5	10
MBTR090809	MGTR090809	2-1/2" x 2" x 2-1/2"	4	8



## Square Head Plug

MBPL00	MGPL00	1/8"	300	3600
MBPL01	MGPL01	1/4"	150	1800
MBPL02	MGPL02	3/8"	100	1200
MBPL03	MGPL03	1/2"	50	600
MBPL04	MGPL04	3/4"	30	360
<i>Above sizes are also available in steel. Please see our Steel Plug &amp; Bushing Price List.</i>				
MBPL05	MGPL05	1"	20	240
MBPL06	MGPL06	1-1/4"	40	120
MBPL07	MGPL07	1-1/2"	30	90
MBPL08	MGPL08	2"	20	60
MBPL09	MGPL09	2-1/2"	16	32
MBPL10	MGPL10	3"	16	32
MBPL11	MGPL11	4"	6	12
MBPL12	MGPL12	5"	5	10
MBPL13	MGPL13	6"	5	10

## Bar Style

ZMBPL11B	-	4"	8	12
ZMBPL13B	-	6"	5	10

Add Z Prefix For Chinese Malleable Fittings: ZMB (Black) / ZMG (Galvanized)



# Malleable Pipe Fittings 150 LB.

- Thailand Fittings UL/FM Certified
- Chinese Fittings UL/FM Certified
- ISO 9001: 2000

- All Fittings are 100% Pressure Tested
- Pressure Rating: Fittings: ANSI/ASME B16.3  
Bushings/Plugs: ANSI/ASME B16.14

- 1/8" - 6" Diameter
- Lead Free



MATCO-NORCA MODEL NUMBER		SIZE	CARTON QUANTITIES	
BLACK	GALVANIZED		INNER	MASTER
<b>Cross</b>				
MBCR00	MGCR00	1/8"	30	360
MBCR01	MGCR01	1/4"	40	240
MBCR02	MGCR02	3/8"	25	150
MBCR03	MGCR03	1/2"	30	90
MBCR04	MGCR04	3/4"	20	60
MBCR05	MGCR05	1"	15	30
MBCR06	MGCR06	1-1/4"	10	20
MBCR07	MGCR07	1-1/2"	8	16
MBCR08	MGCR08	2"	5	10
MBCR09	MGCR09	2-1/2"	3	6
MBCR10	MGCR10	3"	2	4
MBCR11	MGCR11	4"	1	2



MATCO-NORCA MODEL NUMBER		SIZE	CARTON QUANTITIES	
BLACK	GALVANIZED		INNER	MASTER
<b>Floor Flange With Holes</b>				
MBFF01	MGFF01	1/4"	25	75
MBFF02	MGFF02	3/8"	25	75
MBFF03	MGFF03	1/2"	25	50
MBFF04	MGFF04	3/4"	15	45
MBFF05	MGFF05	1"	15	30
MBFF06	MGFF06	1-1/4"	10	30
MBFF07	MGFF07	1-1/2"	8	24
MBFF08	MGFF08	2"	8	16



MATCO-NORCA MODEL NUMBER		SIZE	CARTON QUANTITIES	
BLACK	GALVANIZED		INNER	MASTER
<b>Extension Piece</b>				
MBX03	MGX03	1/2"	50	300
MBX04	MGX04	3/4"	40	160
MBX05	MGX05	1"	30	90
MBX06	MGX06	1-1/4"	30	60
MBX07	MGX07	1-1/2"	20	40
MBX08	MGX08	2"	15	30

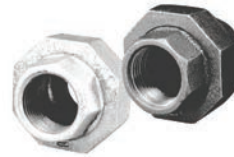

MATCO-NORCA MODEL NUMBER		SIZE	CARTON QUANTITIES	
BLACK	GALVANIZED		INNER	MASTER
<b>Union</b>				
MBUN00	MGUN00	1/8"	30	240
MBUN01	MGUN01	1/4"	20	240
MBUN02	MGUN02	3/8"	20	160
MBUN03	MGUN03	1/2"	50	100
MBUN04	MGUN04	3/4"	35	70
MBUN05	MGUN05	1"	20	40
MBUN06	MGUN06	1-1/4"	15	30
MBUN07	MGUN07	1-1/2"	10	20
MBUN08	MGUN08	2"	6	12
MBUN09	MGUN09	2-1/2"	4	8
MBUN10	MGUN10	3"	4	8
MBUN11	MGUN11	4"	2	4
<b>Reducing Union</b>				
MBUN0403	MGUN0403	3/4" x 1/2"	30	90

Add Z Prefix For Chinese Malleable Fittings: ZMB (Black) / ZMG (Galvanized)

# Malleable Pipe Fittings 150 LB.

- Thailand Fittings UL/FM Certified
- Chinese Fittings UL/FM Certified
- ISO 9001: 2000

- All Fittings are 100% Pressure Tested
- Pressure Rating: Fittings: ANSI/ASME B16.3  
Bushings/Plugs: ANSI/ASME B16.14

- 1/8" - 6" Diameter
- Lead Free

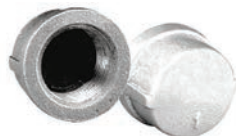

MATCO-NORCA MODEL NUMBER		SIZE	CARTON QUANTITIES	
BLACK	GALVANIZED		INNER	MASTER
<b>Cap</b>				
MBCA00	MGCA00	1/8"	120	1440
MBCA01	MGCA01	1/4"	80	960
MBCA02	MGCA02	3/8"	60	720
MBCA03	MGCA03	1/2"	75	300
MBCA04	MGCA04	3/4"	40	160
MBCA05	MGCA05	1"	25	100
MBCA06	MGCA06	1-1/4"	20	80
MBCA07	MGCA07	1-1/2"	18	54
MBCA08	MGCA08	2"	12	36
MBCA09	MGCA09	2-1/2"	20	40
MBCA10	MGCA10	3"	1	24
MBCA105	-	3-1/2"	6	12
MBCA11	MGCA11	4"	6	12
MBCA12	MGCA12	5"	5	10
MBCA13	MGCA13	6"	2	4



MATCO-NORCA MODEL NUMBER		SIZE	CARTON QUANTITIES	
BLACK	GALVANIZED		INNER	MASTER
<b>Locknut</b>				
MBLN00	MGLN00	1/8"	250	3000
MBLN01	MGLN01	1/4"	125	1500
MBLN02	MGLN02	3/8"	125	1500
MBLN03	MGLN03	1/2"	100	600
MBLN04	MGLN04	3/4"	60	360
MBLN05	MGLN05	1"	40	240
MBLN06	MGLN06	1-1/4"	30	180
MBLN07	MGLN07	1-1/2"	45	135
MBLN08	MGLN08	2"	25	75
MBLN09	MGLN09	2-1/2"	20	40
MBLN10	MGLN10	3"	20	40
MBLN11	MGLN11	4"	7	14
MBLN12	MGLN12	5"	5	10
MBLN13	MGLN13	6"	4	8

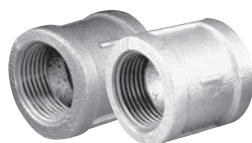

MATCO-NORCA MODEL NUMBER		SIZE	CARTON QUANTITIES	
BLACK	GALVANIZED		INNER	MASTER
<b>Banded Coupling</b>				
MBCP00	MGCP00	1/8"	70	840
MBCP01	MGCP01	1/4"	40	480
MBCP02	MGCP02	3/8"	40	480
MBCP03	MGCP03	1/2"	60	240
MBCP04	MGCP04	3/4"	50	150
MBCP05	MGCP05	1"	25	100
MBCP06	MGCP06	1-1/4"	16	64
MBCP07	MGCP07	1-1/2"	18	36
MBCP08	MGCP08	2"	12	24
MBCP09	MGCP09	2-1/2"	8	16
MBCP10	MGCP10	3"	1	12
MBCP11	MGCP11	4"	3	6
MBCP12	MGCP12	5"	1	2
MBCP13	MGCP13	6"	1	2



MATCO-NORCA MODEL NUMBER		SIZE	CARTON QUANTITIES	
BLACK	GALVANIZED		INNER	MASTER
<b>Right &amp; Left Coupling - Chinese Only</b>				
ZMBRLC03	ZMGRLC03	1/2"	40	320
ZMBRLC04	ZMGRLC04	3/4"	50	150
ZMBRLC05	ZMGRLC05	1"	25	100
ZMBRLC06	ZMGRLC06	1-1/4"	20	64
ZMBRLC07	ZMGRLC07	1-1/2"	12	36
ZMBRLC08	ZMGRLC08	2"	12	24
ZMBRLC09	-	2-1/2"	8	32
ZMBRLC10	-	3"	12	24
ZMBRLC11	-	4"	6	12

Add Z Prefix For Chinese Malleable Fittings: ZMB (Black) / ZMG (Galvanized)

# Malleable Pipe Fittings 150 LB.

- Thailand Fittings UL/FM Certified
- Chinese Fittings UL/FM Certified
- ISO 9001: 2000

- All Fittings are 100% Pressure Tested
- Pressure Rating: Fittings: ANSI/ASME B16.3  
Bushings/Plugs: ANSI/ASME B16.14

- 1/8" - 6" Diameter
- Lead Free



**MATCO-NORCA**  
MODEL NUMBER  
BLACK GALVANIZED

SIZE

CARTON QUANTITIES  
INNER MASTER

## Reducing Coupling

MATCO-NORCA MODEL NUMBER BLACK	MATCO-NORCA MODEL NUMBER GALVANIZED	SIZE	CARTON QUANTITIES INNER	CARTON QUANTITIES MASTER
MBCPR0100	MGCPR0100	1/4" x 1/8"	50	600
MBCPR0200	MGCPR0200	3/8" x 1/8"	35	420
MBCPR0201	MGCPR0201	3/8" x 1/4"	30	360
MBCPR0300	MGCPR0300	1/2" x 1/8"	50	300
MBCPR0301	MGCPR0301	1/2" x 1/4"	75	300
MBCPR0302	MGCPR0302	1/2" x 3/8"	60	240
MBCPR0400	MGCPR0400	3/4" x 1/8"	35	210
MBCPR0401	MGCPR0401	3/4" x 1/4"	30	180
MBCPR0402	MGCPR0402	3/4" x 3/8"	30	180
MBCPR0403	MGCPR0403	3/4" x 1/2"	60	180
MBCPR0501	MGCPR0501	1" x 1/4"	45	135
MBCPR0502	MGCPR0502	1" x 3/8"	30	120
MBCPR0503	MGCPR0503	1" x 1/2"	30	120
MBCPR0504	MGCPR0504	1" x 3/4"	25	100
MBCPR0602	MGCPR0602	1-1/4" x 3/8"	25	75
MBCPR0603	MGCPR0603	1-1/4" x 1/2"	25	75
MBCPR0604	MGCPR0604	1-1/4" x 3/4"	25	75
MBCPR0605	MGCPR0605	1-1/4" x 1"	15	60
MBCPR0702	MGCPR0702	1-1/2" x 3/8"	30	60
MBCPR0703	MGCPR0703	1-1/2" x 1/2"	20	60
MBCPR0704	MGCPR0704	1-1/2" x 3/4"	15	60
MBCPR0705	MGCPR0705	1-1/2" x 1"	25	50
MBCPR0706	MGCPR0706	1-1/2" x 1-1/4"	12	48
MBCPR0802	MGCPR0802	2" x 3/8"	12	36
MBCPR0803	MGCPR0803	2" x 1/2"	12	36
MBCPR0804	MGCPR0804	2" x 3/4"	12	36
MBCPR0805	MGCPR0805	2" x 1"	12	36
MBCPR0806	MGCPR0806	2" x 1-1/4"	9	27
MBCPR0807	MGCPR0807	2" x 1-1/2"	9	27
MBCPR0903	MGCPR0903	2-1/2" x 1/2"	10	20
MBCPR0904	MGCPR0904	2-1/2" x 3/4"	10	20
MBCPR0905	MGCPR0905	2-1/2" x 1"	10	20
MBCPR0906	MGCPR0906	2-1/2" x 1-1/4"	10	20
MBCPR0907	MGCPR0907	2-1/2" x 1-1/2"	7	14
MBCPR0908	MGCPR0908	2-1/2" x 2"	7	14
MBCPR1003	-	3" x 1/2"	7	14
MBCPR1004	MGCPR1004	3" x 3/4"	7	14
MBCPR1005	MGCPR1005	3" x 1"	6	12
MBCPR1006	MGCPR1006	3" x 1-1/4"	6	12
MBCPR1007	MGCPR1007	3" x 1-1/2"	6	12



**MATCO-NORCA**  
MODEL NUMBER  
BLACK GALVANIZED

SIZE

CARTON QUANTITIES  
INNER MASTER

## Reducing Coupling (Continued)

MATCO-NORCA MODEL NUMBER BLACK	MATCO-NORCA MODEL NUMBER GALVANIZED	SIZE	CARTON QUANTITIES INNER	CARTON QUANTITIES MASTER
MBCPR1008	MGCPR1008	3" x 2"	6	12
MBCPR1009	MGCPR1009	3" x 2-1/2"	5	10
MBCPR1105	MGCPR1105	4" x 1"	3	6
MBCPR1106	MGCPR1106	4" x 1-1/4"	3	6
MBCPR1107	MGCPR1107	4" x 1-1/2"	3	6
MBCPR1108	MGCPR1108	4" x 2"	3	6
MBCPR1109	MGCPR1109	4" x 2-1/2"	3	6
MBCPR1110	MGCPR1110	4" x 3"	3	6
MBCPR1310	MGCPR1310	6" x 3"	1	2
MBCPR1311	MGCPR1311	6" x 4"	1	2



## Waste Nut - Galvanized Only

MATCO-NORCA MODEL NUMBER	SIZE	CARTON QUANTITIES INNER	CARTON QUANTITIES MASTER
MGWN03	1/2"	90	360
MGWN04	3/4"	80	240
MGWN05	1"	50	200
MGWN06	1-1/4"	30	120
MGWN07	1-1/2"	50	100
MGWN08	2"	30	60

Add Z Prefix For Chinese Malleable Fittings: ZMB (Black) / ZMG (Galvanized)

# Malleable Pipe Fittings 150 LB.

- Thailand Fittings UL/FM Certified
- Chinese Fittings UL/FM Certified
- ISO 9001: 2000

- All Fittings are 100% Pressure Tested
- Pressure Rating: Fittings: ANSI/ASME B16.3  
Bushings/Plugs: ANSI/ASME B16.14

- 1/8" - 6" Diameter
- Lead Free



Malleable Fittings  
150 LB.

MATCO-NORCA MODEL NUMBER		SIZE	CARTON QUANTITIES	
BLACK	GALVANIZED		INNER	MASTER
<b>Hex Bushing</b>				
MBBU0100	MGBU0100	1/4" x 1/8"	120	1440
MBBU0200	MGBU0200	3/8" x 1/8"	75	900
MBBU0201	MGBU0201	3/8" x 1/4"	75	900
MBBU0300	MGBU0300	1/2" x 1/8"	100	600
MBBU0301	MGBU0301	1/2" x 1/4"	150	600
MBBU0302	MGBU0302	1/2" x 3/8"	150	600
MBBU0400	MGBU0400	3/4" x 1/8"	50	300
MBBU0401	MGBU0401	3/4" x 1/4"	50	300
MBBU0402	MGBU0402	3/4" x 3/8"	50	300
MBBU0403	MGBU0403	3/4" x 1/2"	75	300
MBBU0500	MGBU0500	1" x 1/8"	50	200
MBBU0501	MGBU0501	1" x 1/4"	50	200
MBBU0502	MGBU0502	1" x 3/8"	50	200
MBBU0503	MGBU0503	1" x 1/2"	50	200
MBBU0504	MGBU0504	1" x 3/4"	50	200
MBBU0601	MGBU0601	1-1/4" x 1/4"	30	120
MBBU0602	MGBU0602	1-1/4" x 3/8"	30	120
MBBU0603	MGBU0603	1-1/4" x 1/2"	30	120
MBBU0604	MGBU0604	1-1/4" x 3/4"	30	120
MBBU0605	MGBU0605	1-1/4" x 1"	30	120
MBBU0700	-	1-1/2" x 1/8"	25	75
MBBU0701	MGBU0701	1-1/2" x 1/4"	25	75
MBBU0702	MGBU0702	1-1/2" x 3/8"	25	75
MBBU0703	MGBU0703	1-1/2" x 1/2"	25	75
MBBU0704	MGBU0704	1-1/2" x 3/4"	25	75
MBBU0705	MGBU0705	1-1/2" x 1"	25	75
MBBU0706	MGBU0706	1-1/2" x 1-1/4"	25	75
MBBU0801	MGBU0801	2" x 1/4"	20	60
MBBU0802	MGBU0802	2" x 3/8"	20	60
MBBU0803	MGBU0803	2" x 1/2"	20	60
MBBU0804	MGBU0804	2" x 3/4"	20	60
MBBU0805	MGBU0805	2" x 1"	20	60
MBBU0806	MGBU0806	2" x 1-1/4"	20	60
MBBU0807	MGBU0807	2" x 1-1/2"	20	60

MATCO-NORCA MODEL NUMBER		SIZE	CARTON QUANTITIES	
BLACK	GALVANIZED		INNER	MASTER
<b>Hex Bushing (Continued)</b>				
MBBU0903	MGBU0903	2-1/2" x 1/2"	15	30
MBBU0904	MGBU0904	2-1/2" x 3/4"	15	30
MBBU0905	MGBU0905	2-1/2" x 1"	15	30
MBBU0906	MGBU0906	2-1/2" x 1-1/4"	15	30
MBBU0907	MGBU0907	2-1/2" x 1-1/2"	15	30
MBBU0908	MGBU0908	2-1/2" x 2"	15	30
MBBU1004	MGBU1004	3" x 3/4"	12	24
MBBU1005	MGBU1005	3" x 1"	12	24
MBBU1006	MGBU1006	3" x 1-1/4"	12	24
MBBU1007	MGBU1007	3" x 1-1/2"	12	24
MBBU1008	MGBU1008	3" x 2"	12	24
MBBU1009	MGBU1009	3" x 2-1/2"	12	24
MBBU10507	MGBU10507	3-1/2" x 1-1/2"	8	16
MBBU10510	MGBU10510	3-1/2" x 3"	8	16
MBBU1105	MGBU1105	4" x 1"	5	10
MBBU1106	MGBU1106	4" x 1-1/4"	5	10
MBBU1107	MGBU1107	4" x 1-1/2"	5	10
MBBU1108	MGBU1108	4" x 2"	5	10
MBBU1109	MGBU1109	4" x 2-1/2"	5	10
MBBU1110	MGBU1110	4" x 3"	5	10
MBBU1210	MGBU1210	5" x 3"	2	4
MBBU1211	MGBU1211	5" x 4"	2	4
MBBU1308	MGBU1308	6" x 2"	2	4
MBBU1310	MGBU1310	6" x 3"	2	4
MBBU1311	MGBU1311	6" x 4"	2	4
MBBU1312	MGBU1312	6" x 5"	2	4

Add Z Prefix For Chinese Malleable Fittings: ZMB (Black) / ZMG (Galvanized)

# Malleable Pipe Fittings 300 LB. Extra Heavy

- Chinese Fittings
- 1/4" - 4" Diameter

- All Fittings are 100% Pressure Tested
- Meets All Applicable ANSI & ASTM Standards

- ISO 9001: 2000
- Lead Free



MATCO-NORCA MODEL NUMBER		SIZE	CARTON QUANTITIES	
BLACK	GALVANIZED		INNER	MASTER
<b>XH 90° Elbow</b>				
MBXL9001	MGXL9001	1/4"	90	360
MBXL9002	MGXL9002	3/8"	60	240
MBXL9003	MGXL9003	1/2"	40	80
MBXL9004	MGXL9004	3/4"	30	60
MBXL9005	MGXL9005	1"	20	40
MBXL9006	MGXL9006	1-1/4"	12	24
MBXL9007	MGXL9007	1-1/2"	8	16
MBXL9008	MGXL9008	2"	6	12
MBXL9009	MGXL9009	2-1/2"	8	16
MBXL9010	MGXL9010	3"	4	8
MBXL9011	MGXL9011	4"	1	2



MATCO-NORCA MODEL NUMBER		SIZE	CARTON QUANTITIES	
BLACK	GALVANIZED		INNER	MASTER
<b>XH 90° Street Elbow</b>				
MBXLST9001	MGXLST9001	1/4"	90	360
MBXLST9002	MGXLST9002	3/8"	60	240
MBXLST9003	MGXLST9003	1/2"	40	160
MBXLST9004	MGXLST9004	3/4"	30	60
MBXLST9005	MGXLST9005	1"	20	40
MBXLST9006	MGXLST9006	1-1/4"	12	24
MBXLST9007	MGXLST9007	1-1/2"	8	16
MBXLST9008	MGXLST9008	2"	6	12
MBXLST9011	-	4"	1	2



MATCO-NORCA MODEL NUMBER		SIZE	CARTON QUANTITIES	
BLACK	GALVANIZED		INNER	MASTER
<b>XH 45° Elbow</b>				
MBXL4501	MGXL4501	1/4"	90	360
MBXL4502	MGXL4502	3/8"	60	240
MBXL4503	MGXL4503	1/2"	40	80
MBXL4504	MGXL4504	3/4"	30	60
MBXL4505	MGXL4505	1"	20	40
MBXL4506	MGXL4506	1-1/4"	12	24
MBXL4507	MGXL4507	1-1/2"	8	16
MBXL4508	MGXL4508	2"	6	12
MBXL4509	MGXL4509	2-1/2"	8	16
MBXL4510	MGXL4510	3"	4	8
MBXL4511	MGXL4511	4"	1	2



MATCO-NORCA MODEL NUMBER		SIZE	CARTON QUANTITIES	
BLACK	GALVANIZED		INNER	MASTER
<b>XH Tee</b>				
MBXT01	MGXT01	1/4"	60	240
MBXT02	MGXT02	3/8"	45	180
MBXT03	MGXT03	1/2"	30	60
MBXT04	MGXT04	3/4"	20	40
MBXT05	MGXT05	1"	12	24
MBXT06	MGXT06	1-1/4"	10	20
MBXT07	MGXT07	1-1/2"	6	12
MBXT08	MGXT08	2"	4	8
MBXT09	MGXT09	2-1/2"	1	2
MBXT10	MGXT10	3"	1	2
MBXT11	MGXT11	4"	1	2

Malleable Fittings  
300 LB.



# Malleable Pipe Fittings 300 LB. Extra Heavy

- Chinese Fittings
- 1/4" - 4" Diameter

- All Fittings are 100% Pressure Tested
- Meets All Applicable ANSI & ASTM Standards

- ISO 9001: 2000
- Lead Free



Malleable Fittings  
300 LB.

MATCO-NORCA MODEL NUMBER		SIZE	CARTON QUANTITIES	
BLACK	GALVANIZED		INNER	MASTER
<b>XH Reducing Tee</b>				
MBXTR0403	MGXTR0403	3/4" x 1/2"	45	90
MBXTR0503	MGXTR0503	1" x 1/2"	16	32
MBXTR0504	MGXTR0504	1" x 3/4"	30	60
MBXTR0604	MGXTR0604	1-1/4" x 3/4"	12	24
MBXTR0605	MGXTR0605	1-1/4" x 1"	12	24
MBXTR0705	MGXTR0705	1-1/2" x 1"	12	24
MBXTR0706	-	1-1/2" x 1-1/4"	12	24
MBXTR0806	MGXTR0806	2" x 1-1/4"	10	20
MBXTR0807	MGXTR0807	2" x 1-1/2"	10	20
MBXTR0908	-	2-1/2" x 2"	4	8
MBXTR1008	-	3" x 2"	2	4

MATCO-NORCA MODEL NUMBER		SIZE	CARTON QUANTITIES	
BLACK	GALVANIZED		INNER	MASTER
<b>XH Coupling</b>				
MBXCP01	MGXCP01	1/4"	100	400
MBXCP02	MGXCP02	3/8"	75	300
MBXCP03	MGXCP03	1/2"	40	80
MBXCP04	MGXCP04	3/4"	30	60
MBXCP05	MGXCP05	1"	20	40
MBXCP06	MGXCP06	1-1/4"	12	24
MBXCP07	MGXCP07	1-1/2"	12	24
MBXCP08	MGXCP08	2"	6	12
MBXCP09	-	2-1/2"	4	8
MBXCP10	-	3"	3	6
MBXCP11	MGXCP11	4"	2	4



MATCO-NORCA MODEL NUMBER		SIZE	CARTON QUANTITIES	
BLACK	GALVANIZED		INNER	MASTER
<b>XH Union</b>				
MBXUN00	MGXUN00	1/8"	100	400
MBXUN01	MGXUN01	1/4"	60	240
MBXUN02	MGXUN02	3/8"	90	180
MBXUN03	MGXUN03	1/2"	40	80
MBXUN04	MGXUN04	3/4"	30	60
MBXUN05	MGXUN05	1"	18	36
MBXUN06	MGXUN06	1-1/4"	12	24
MBXUN07	MGXUN07	1-1/2"	10	20
MBXUN08	MGXUN08	2"	6	12
MBXUN09	MGXUN09	2-1/2"	6	12
MBXUN10	MGXUN10	3"	4	8
MBXUN11	MGXUN11	4"	2	2

MATCO-NORCA MODEL NUMBER		SIZE	CARTON QUANTITIES	
BLACK	GALVANIZED		INNER	MASTER
<b>XH Reducing Coupling</b>				
MBXCPR0201	-	3/8" x 1/4"	120	240
MBXCPR0301	MGXCPR0301	1/2" x 1/4"	100	200
MBXCPR0302	MGXCPR0302	1/2" x 3/8"	100	200
MBXCPR0402	MGXCPR0402	3/4" x 3/8"	90	180
MBXCPR0403	MGXCPR0403	3/4" x 1/2"	90	180
MBXCPR0503	MGXCPR0503	1" x 1/2"	75	150
MBXCPR0504	MGXCPR0504	1" x 3/4"	40	80
MBXCPR0603	MGXCPR0603	1-1/4" x 1/2"	35	70
MBXCPR0604	MGXCPR0604	1-1/4" x 3/4"	35	70
MBXCPR0605	MGXCPR0605	1-1/4" x 1"	20	40
MBXCPR0703	MGXCPR0703	1-1/2" x 1/2"	30	60
MBXCPR0704	MGXCPR0704	1-1/2" x 3/4"	30	60
MBXCPR0705	MGXCPR0705	1-1/2" x 1"	18	36
MBXCPR0706	MGXCPR0706	1-1/2" x 1-1/4"	18	36
MBXCPR0803	MGXCPR0803	2" x 1/2"	12	24
MBXCPR0804	MGXCPR0804	2" x 3/4"	16	32
MBXCPR0805	MGXCPR0805	2" x 1"	12	24
MBXCPR0806	MGXCPR0806	2" x 1-1/4"	8	16
MBXCPR0807	MGXCPR0807	2" x 1-1/2"	8	16
MBXCPR0908	MGXCPR0908	2-1/2" x 2"	4	8
MBXCPR1008	-	3" x 2"	4	8
MBXCPR1009	-	3" x 2-1/2"	4	8



MATCO-NORCA MODEL NUMBER		SIZE	CARTON QUANTITIES	
BLACK	GALVANIZED		INNER	MASTER
<b>XH Cap</b>				
MBXCA02	MGXCA02	3/8"	60	240
MBXCA03	MGXCA03	1/2"	80	160
MBXCA04	MGXCA04	3/4"	50	100
MBXCA05	MGXCA05	1"	30	60
MBXCA06	MGXCA06	1-1/4"	20	40
MBXCA07	MGXCA07	1-1/2"	15	30
MBXCA08	MGXCA08	2"	10	20
MBXCA09	MGXCA09	2-1/2"	8	16
MBXCA10	MGXCA10	3"	5	10
MBXCA11	MGXCA11	4"	3	6

# Cast Iron Threaded Fittings

- Conforms with ANSI B16.4 Standards
- Stocked in Sizes 1/2" - 4"



MATCO-NORCA MODEL NUMBER	SIZE	CARTON QUANTITIES	
		INNER	MASTER
<b>90° Elbow</b>			
CIL9003	1/2"	75	150
CIL9004	3/4"	50	100
CIL9005	1"	30	60
CIL9006	1-1/4"	18	36
CIL9007	1-1/2"	13	26
CIL9008	2"	7	14
CIL9009	2-1/2"	1	6
CIL9010	3"	1	10
CIL9011	4"	1	8



MATCO-NORCA MODEL NUMBER	SIZE	CARTON QUANTITIES	
		INNER	MASTER
<b>45° Elbow</b>			
CIL4503	1/2"	75	150
CIL4504	3/4"	50	100
CIL4505	1"	35	70
CIL4506	1-1/4"	20	40
CIL4507	1-1/2"	15	30
CIL4508	2"	9	18
CIL4509	2-1/2"	5	20
CIL4510	3"	5	15
CIL4511	4"	5	15



<b>Tee</b>			
CIT03	1/2"	1	100
CIT04	3/4"	1	60
CIT05	1"	26	52
CIT06	1-1/4"	1	29
CIT07	1-1/2"	11	22
CIT08	2"	6	12
CIT09	2-1/2"	1	6
CIT10	3"	5	10
CIT11	4"	1	8



<b>90° Reducing Elbow</b>			
CIRL0403	3/4" x 1/2"	1	125
CIRL0503	1" x 1/2"	50	100
CIRL0504	1" x 3/4"	40	80
CIRL0603	1-1/4" x 1/2"	35	70
CIRL0604	1-1/4" x 3/4"	1	55
CIRL0605	1-1/4" x 1"	1	45
CIRL0703	1-1/2" x 1/2"	25	50
CIRL0704	1-1/2" x 3/4"	20	40
CIRL0705	1-1/2" x 1"	18	36
CIRL0706	1-1/2" x 1-1/4"	14	28
CIRL0803	2" x 1/2"	16	32
CIRL0804	2" x 3/4"	16	32
CIRL0805	2" x 1"	13	26
CIRL0806	2" x 1-1/4"	11	22
CIRL0807	2" x 1-1/2"	9	18
CIRL0905	2-1/2" x 1"	1	15
CIRL0908	2-1/2" x 2"	1	15
CIRL1008	3" x 2"	1	8

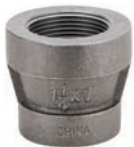

<b>Reducing Couplings</b>			
CIRC0503	1" x 1/2"	50	100
CIRC0504	1" x 3/4"	50	100
CIRC0605	1-1/4" x 1"	25	50
CIRC0805	2" x 1"	1	50

Cast Iron Threaded Fittings

# Cast Iron Threaded Fittings

- Conforms with ANSI B16.4 Standards
- Stocked in Sizes 1/2" - 4"



Cast Iron Threaded Fittings

MATCO-NORCA MODEL NUMBER	SIZE	CARTON QUANTITIES	
		INNER	MASTER
<b>Reducing Tee</b>			
CIRT0503	1" x 1/2"	1	60
CIRT050305	1" x 1/2" x 1"	28	56
CIRT0504	1" x 3/4"	1	50
CIRT050405	1" x 3/4" x 1"	1	50
CIRT0603	1-1/4" x 1/2"	1	30
CIRT060306	1-1/4" x 1/2" x 1-1/4"	1	30
CIRT0604	1-1/4" x 3/4"	1	30
CIRT060406	1-1/4" x 3/4" x 1-1/4"	1	30
CIRT0605	1-1/4" x 1"	1	30
CIRT060503	1-1/4" x 1" x 1/2"	25	50
CIRT060504	1-1/4" x 1" x 3/4"	1	45
CIRT060505	1-1/4" x 1" x 1"	19	35
CIRT060506	1-1/4" x 1" x 1-1/4"	1	33
CIRT0703	1-1/2" x 1/2"	1	30
CIRT070306	1-1/2" x 1/2" x 1-1/4"	1	20
CIRT070307	1-1/2" x 1/2" x 1-1/2"	1	20
CIRT0704	1-1/2" x 3/4"	1	30
CIRT070406	1-1/2" x 3/4" x 1-1/4"	1	20
CIRT070407	1-1/2" x 3/4" x 1-1/2"	1	20
CIRT0705	1-1/2" x 1"	1	25
CIRT070503	1-1/2" x 1" x 1/2"	20	40
CIRT070504	1-1/2" x 1" x 3/4"	18	36
CIRT070505	1-1/2" x 1" x 1"	16	32
CIRT070506	1-1/2" x 1" x 1-1/4"	1	27
CIRT070507	1-1/2" x 1" x 1-1/2"	12	24
CIRT0706	1-1/2" x 1-1/4"	1	20
CIRT070603	1-1/2" x 1-1/4" x 1/2"	15	30
CIRT070604	1-1/2" x 1-1/4" x 3/4"	15	30
CIRT070605	1-1/2" x 1-1/4" x 1"	15	30
CIRT070606	1-1/2" x 1-1/4" x 1-1/4"	1	25
CIRT070607	1-1/2" x 1-1/4" x 1-1/2"	11	22

MATCO-NORCA MODEL NUMBER	SIZE	CARTON QUANTITIES	
		INNER	MASTER
<b>Reducing Tee (Continued)</b>			
CIRT0803	2" x 1/2"	1	18
CIRT0804	2" x 3/4"	1	18
CIRT0805	2" x 1"	1	15
CIRT080508	2" x 1" x 2"	8	16
CIRT0806	2" x 1-1/4"	1	15
CIRT080608	2" x 1-1/4" x 2"	6	12
CIRT0807	2" x 1-1/2"	1	15
CIRT080703	2" x 1-1/2" x 1/2"	12	24
CIRT080704	2" x 1-1/2" x 3/4"	12	24
CIRT080705	2" x 1-1/2" x 1"	1	19
CIRT080706	2" x 1-1/2" x 1-1/4"	8	16
CIRT080707	2" x 1-1/2" x 1-1/2"	8	16
CIRT080708	2" x 1-1/2" x 2"	7	14
CIRT1006	3" x 1-1/4"	1	10
CIRT1007	3" x 1-1/2"	1	10
CIRT1008	3" x 2"	1	10



<b>Bull Head Tee</b>			
CIRT050506	1" x 1" x 1-1/4"	21	42
CIRT050507	1" x 1" x 1-1/2"	17	34
CIRT060507	1-1/4" x 1" x 1-1/2"	1	27
CIRT060607	1-1/4" x 1-1/4" x 1-1/2"	12	24
CIRT060608	1-1/4" x 1-1/4" x 2"	10	20
CIRT070608	1-1/2" x 1-1/4" x 2"	1	17
CIRT070708	1-1/2" x 1-1/2" x 2"	9	18

# Forged Steel Fittings Class 2000 - Threaded

- Meets All Applicable ANSI & MSS Standards
- Material Conforms with ASTM A105N

- Stocked in Class 2000, 3000 & 6000
- Material Test Reports (MTR'S) Available

- Stocked in Sizes 1/8" - 4"



MATCO-NORCA MODEL NUMBER	SIZE	CARTON QUANTITIES	
		INNER	MASTER
<b>90° Elbow</b>			
FT2L9001	1/4"	150	150
FT2L9002	3/8"	100	100
FT2L9003	1/2"	80	80
FT2L9004	3/4"	50	50
FT2L9005	1"	30	30
FT2L9006	1-1/4"	20	20
FT2L9007	1-1/2"	15	15
FT2L9008	2"	8	8
FT2L9009	2-1/2"	4	4
FT2L9010	3"	2	2
FT2L9011	4"	1	1



MATCO-NORCA MODEL NUMBER	SIZE	CARTON QUANTITIES	
		INNER	MASTER
<b>45° Elbow</b>			
FT2L4501	1/4"	150	150
FT2L4502	3/8"	100	100
FT2L4503	1/2"	80	80
FT2L4504	3/4"	50	50
FT2L4505	1"	30	30
FT2L4506	1-1/4"	20	20
FT2L4507	1-1/2"	15	15
FT2L4508	2"	10	10
FT2L4509	2-1/2"	5	5
FT2L4510	3"	2	2
FT2L4511	4"	1	1



<b>Tee</b>			
FT2T01	1/4"	100	100
FT2T02	3/8"	80	80
FT2T03	1/2"	50	50
FT2T04	3/4"	35	35
FT2T05	1"	20	20
FT2T06	1-1/4"	15	15
FT2T07	1-1/2"	10	10
FT2T08	2"	6	6
FT2T09	2-1/2"	3	3
FT2T10	3"	2	2
FT2T11	4"	1	1



<b>Cross</b>			
FT2CR01	1/4"	40	40
FT2CR02	3/8"	40	40
FT2CR03	1/2"	40	40
FT2CR04	3/4"	30	30
FT2CR05	1"	20	20
FT2CR06	1-1/4"	10	10
FT2CR07	1-1/2"	6	6
FT2CR08	2"	4	4
FT2CR09	2-1/2"	3	3

Forged Steel Fittings  
Class 2000

# Forged Steel Fittings Class 3000 - Threaded

- Meets All Applicable ANSI & MSS Standards
- Material Conforms with ASTM A105N

- Stocked in Class 2000, 3000 & 6000
- Material Test Reports (MTR'S) Available

- Stocked in Sizes 1/8" - 4"



MATCO-NORCA MODEL NUMBER	SIZE	CARTON QUANTITIES	
		INNER	MASTER
<b>90° Elbow</b>			
FT3L9000	1/8"	100	100
FT3L9001	1/4"	100	100
FT3L9002	3/8"	80	80
FT3L9003	1/2"	50	50
FT3L9004	3/4"	25	25
FT3L9005	1"	20	20
FT3L9006	1-1/4"	15	15
FT3L9007	1-1/2"	6	6
FT3L9008	2"	5	5
FT3L9009	2-1/2"	2	2
FT3L9010	3"	2	2
FT3L9011	4"	1	1



MATCO-NORCA MODEL NUMBER	SIZE	CARTON QUANTITIES	
		INNER	MASTER
<b>45° Elbow</b>			
FT3L4500	1/8"	100	100
FT3L4501	1/4"	100	100
FT3L4502	3/8"	80	80
FT3L4503	1/2"	50	50
FT3L4504	3/4"	30	30
FT3L4505	1"	20	20
FT3L4506	1-1/4"	15	15
FT3L4507	1-1/2"	8	8
FT3L4508	2"	6	6
FT3L4509	2-1/2"	2	2
FT3L4510	3"	2	2
FT3L4511	4"	1	1



MATCO-NORCA MODEL NUMBER	SIZE	CARTON QUANTITIES	
		INNER	MASTER
<b>Tee</b>			
FT3T00	1/8"	80	80
FT3T01	1/4"	80	80
FT3T02	3/8"	50	50
FT3T03	1/2"	35	35
FT3T04	3/4"	20	20
FT3T05	1"	15	15
FT3T06	1-1/4"	10	10
FT3T07	1-1/2"	5	5
FT3T08	2"	4	4
FT3T09	2-1/2"	2	2
FT3T10	3"	1	1
FT3T11	4"	1	1



MATCO-NORCA MODEL NUMBER	SIZE	CARTON QUANTITIES	
		INNER	MASTER
<b>Cross</b>			
FT3CR00	1/8"	40	40
FT3CR02	3/8"	20	20
FT3CR03	1/2"	30	30
FT3CR04	3/4"	20	20
FT3CR05	1"	12	12
FT3CR06	1-1/4"	6	6
FT3CR07	1-1/2"	4	4
FT3CR08	2"	4	4
FT3CR09	2-1/2"	2	2
FT3CR10	3"	2	2



MATCO-NORCA MODEL NUMBER	SIZE	CARTON QUANTITIES	
		INNER	MASTER
<b>Reducer Tee</b>			
FT3RT0403	3/4" x 1/2"	1	1
FT3RT0504	1" x 3/4"	1	1
FT3RT0704	1-1/2" x 3/4"	1	1
FT3RT0705	1-1/2" x 1"	1	1



MATCO-NORCA MODEL NUMBER	SIZE	CARTON QUANTITIES	
		INNER	MASTER
<b>90° Street Elbow</b>			
FT3LST9000	1/8"	25	25
FT3LST9001	1/4"	150	150
FT3LST9002	3/8"	80	80
FT3LST9003	1/2"	50	50
FT3LST9004	3/4"	30	30
FT3LST9005	1"	20	20
FT3LST9006	1-1/4"	15	15
FT3LST9007	1-1/2"	8	8
FT3LST9008	2"	5	5



# Forged Steel Fittings Class 3000 - Threaded

- Meets All Applicable ANSI & MSS Standards
- Material Conforms with ASTM A105N

- Stocked in Class 2000, 3000 & 6000
- Material Test Reports (MTR'S) Available

- Stocked in Sizes 1/8" - 4"



MATCO-NORCA MODEL NUMBER	SIZE	CARTON QUANTITIES	
		INNER	MASTER
<b>Couplings</b>			
FT3CP00	1/8"	15	15
FT3CP01	1/4"	250	250
FT3CP02	3/8"	200	200
FT3CP03	1/2"	100	100
FT3CP04	3/4"	70	70
FT3CP05	1"	35	35
FT3CP06	1-1/4"	20	20
FT3CP07	1-1/2"	15	15
FT3CP08	2"	10	10
FT3CP09	2-1/2"	5	5
FT3CP10	3"	3	3
FT3CP11	4"	2	2



<b>Half Coupling</b>			
FT3HC00	1/8"	800	800
FT3HC01	1/4"	800	800
FT3HC02	3/8"	500	500
FT3HC03	1/2"	250	250
FT3HC04	3/4"	150	150
FT3HC05	1"	80	80
FT3HC06	1-1/4"	35	35
FT3HC07	1-1/2"	30	30
FT3HC08	2"	20	20
FT3HC09	2-1/2"	12	12
FT3HC10	3"	6	6
FT3HC11	4"	4	4



<b>Cap</b>			
FT3CA00	1/8"	300	300
FT3CA01	1/4"	300	300
FT3CA02	3/8"	250	250
FT3CA03	1/2"	130	130
FT3CA04	3/4"	80	80
FT3CA05	1"	50	50
FT3CA06	1-1/4"	30	30
FT3CA07	1-1/2"	25	25
FT3CA08	2"	15	15
FT3CA09	2-1/2"	10	10
FT3CA10	3"	4	4
FT3CA11	4"	3	3



MATCO-NORCA MODEL NUMBER	SIZE	CARTON QUANTITIES	
		INNER	MASTER
<b>Reducer Coupling</b>			
FT3RC0100	1/4" x 1/8"	250	250
FT3RC0200	3/8" x 1/8"	200	200
FT3RC0201	3/8" x 1/4"	200	200
FT3RC0300	1/2" x 1/8"	100	100
FT3RC0301	1/2" x 1/4"	100	100
FT3RC0302	1/2" x 3/8"	100	100
FT3RC0400	3/4" x 1/8"	70	70
FT3RC0401	3/4" x 1/4"	70	70
FT3RC0402	3/4" x 3/8"	70	70
FT3RC0403	3/4" x 1/2"	70	70
FT3RC0500	1" x 1/8"	35	35
FT3RC0501	1" x 1/4"	35	35
FT3RC0502	1" x 3/8"	35	35
FT3RC0503	1" x 1/2"	35	35
FT3RC0504	1" x 3/4"	35	35
FT3RC0601	1-1/4" x 1/4"	20	20
FT3RC0603	1-1/4" x 1/2"	20	20
FT3RC0604	1-1/4" x 3/4"	20	20
FT3RC0605	1-1/4" x 1"	20	20
FT3RC0702	1-1/2" x 3/8"	15	15
FT3RC0703	1-1/2" x 1/2"	15	15
FT3RC0704	1-1/2" x 3/4"	15	15
FT3RC0705	1-1/2" x 1"	15	15
FT3RC0706	1-1/2" x 1-1/4"	15	15
FT3RC0803	2" x 1/2"	10	10
FT3RC0804	2" x 3/4"	10	10
FT3RC0805	2" x 1"	10	10
FT3RC0806	2" x 1-1/4"	10	10
FT3RC0807	2" x 1-1/2"	10	10
FT3RC0908	2-1/2" x 2"	5	5



<b>Union</b>			
FT3UN00	1/8"	70	70
FT3UN01	1/4"	70	70
FT3UN02	3/8"	70	70
FT3UN03	1/2"	50	50
FT3UN04	3/4"	30	30
FT3UN05	1"	20	20
FT3UN06	1-1/4"	14	14
FT3UN07	1-1/2"	10	10
FT3UN08	2"	6	6
FT3UN09	2-1/2"	3	3
FT3UN10	3"	2	2

Forged Steel Fittings  
Class 3000

# Forged Steel Fittings - Threaded

- Meets All Applicable ANSI & MSS Standards
- Material Conforms with ASTM A105N

- Stocked in Class 2000, 3000 & 6000
- Material Test Reports (MTR'S) Available

- Stocked in Sizes 1/8" - 4"



MATCO-NORCA MODEL NUMBER	SIZE	CARTON QUANTITIES	
		INNER	MASTER
<b>Square Head Plug</b>			
FTSP00	1/8"	800	800
FTSP01	1/4"	800	800
FTSP02	3/8"	500	500
FTSP03	1/2"	300	300
FTSP04	3/4"	200	200
FTSP05	1"	150	150
FTSP06	1-1/4"	80	80
FTSP07	1-1/2"	50	50
FTSP08	2"	30	30
FTSP09	2-1/2"	15	15
FTSP10	3"	10	10
FTSP11	4"	3	3



MATCO-NORCA MODEL NUMBER	SIZE	CARTON QUANTITIES	
		INNER	MASTER
<b>Hex Bushing</b>			
FTBU0100	1/4" x 1/8"	600	600
FTBU0201	3/8" x 1/4"	500	500
FTBU0300	1/2" x 1/8"	400	400
FTBU0301	1/2" x 1/4"	400	400
FTBU0302	1/2" x 3/8"	400	400
FTBU0400	3/4" x 1/8"	200	200
FTBU0401	3/4" x 1/4"	200	200
FTBU0402	3/4" x 3/8"	200	200
FTBU0403	3/4" x 1/2"	200	200
FTBU0501	1" x 1/4"	100	100
FTBU0502	1" x 3/8"	100	100
FTBU0503	1" x 1/2"	100	100
FTBU0504	1" x 3/4"	100	100
FTBU0604	1-1/4" x 3/4"	60	60
FTBU0605	1-1/4" x 1"	60	60
FTBU0704	1-1/2" x 3/4"	50	50
FTBU0705	1-1/2" x 1"	50	50
FTBU0706	1-1/2" x 1-1/4"	50	50
FTBU0801	2" x 1/4"	25	25
FTBU0802	2" x 3/8"	25	25
FTBU0803	2" x 1/2"	25	25
FTBU0804	2" x 3/4"	25	25
FTBU0805	2" x 1"	25	25
FTBU0806	2" x 1-1/4"	25	25
FTBU0807	2" x 1-1/2"	25	25
FTBU0905	2-1/2" x 1"	15	15
FTBU0907	2-1/2" x 1-1/2"	15	15
FTBU0908	2-1/2" x 2"	15	15
FTBU1005	3" x 1"	10	10
FTBU1008	3" x 2"	10	10
FTBU1009	3" x 2-1/2"	10	10
FTBU1105	4" x 1"	5	5
FTBU1108	4" x 2"	5	5
FTBU1110	4" x 3"	5	5



MATCO-NORCA MODEL NUMBER	SIZE	CARTON QUANTITIES	
		INNER	MASTER
<b>Hex Head Plug</b>			
FTHP00	1/8"	800	800
FTHP01	1/4"	800	800
FTHP02	3/8"	600	600
FTHP03	1/2"	250	250
FTHP04	3/4"	150	150
FTHP05	1"	100	100
FTHP06	1-1/4"	35	35
FTHP07	1-1/2"	25	25
FTHP08	2"	20	20
FTHP09	2-1/2"	8	8
FTHP10	3"	6	6
FTHP11	4"	3	3



MATCO-NORCA MODEL NUMBER	SIZE	CARTON QUANTITIES	
		INNER	MASTER
<b>Round Head Plug</b>			
FTRP00	1/8"	250	250
FTRP01	1/4"	250	250
FTRP02	3/8"	200	200
FTRP03	1/2"	150	150
FTRP04	3/4"	100	100
FTRP05	1"	80	80
FTRP07	1-1/2"	30	30
FTRP08	2"	15	15

# Forged Steel Fittings Class 3000 - Socket Weld

- Meets All Applicable ANSI & MSS Standards
- Material Conforms with ASTM A105N

- Stocked in Class 2000, 3000 & 6000
- Material Test Reports (MTR'S) Available

- Stocked in Sizes 1/8" - 4"



MATCO-NORCA MODEL NUMBER	SIZE	CARTON QUANTITIES	
		INNER	MASTER
<b>90° Elbow</b>			
FW3L9000	1/8"	150	150
FW3L9001	1/4"	150	150
FW3L9002	3/8"	100	100
FW3L9003	1/2"	80	80
FW3L9004	3/4"	50	50
FW3L9005	1"	30	30
FW3L9006	1-1/4"	20	20
FW3L9007	1-1/2"	15	15
FW3L9008	2"	8	8
FW3L9009	2-1/2"	4	4
FW3L9010	3"	2	2
FW3L9011	4"	1	1



MATCO-NORCA MODEL NUMBER	SIZE	CARTON QUANTITIES	
		INNER	MASTER
<b>45° Elbow</b>			
FW3L4500	1/8"	150	150
FW3L4501	1/4"	150	150
FW3L4502	3/8"	100	100
FW3L4503	1/2"	80	80
FW3L4504	3/4"	50	50
FW3L4505	1"	30	30
FW3L4506	1-1/4"	20	20
FW3L4507	1-1/2"	15	15
FW3L4508	2"	10	10
FW3L4509	2-1/2"	5	5
FW3L4510	3"	2	2
FW3L4511	4"	1	1



<b>Tee</b>			
FW3T00	1/8"	100	100
FW3T01	1/4"	100	100
FW3T02	3/8"	80	80
FW3T03	1/2"	50	50
FW3T04	3/4"	35	35
FW3T05	1"	20	20
FW3T06	1-1/4"	15	15
FW3T07	1-1/2"	10	10
FW3T08	2"	6	6
FW3T09	2-1/2"	3	3
FW3T10	3"	2	2
FW3T11	4"	1	1



<b>Cross</b>			
FW3CR00	1/8"	40	40
FW3CR01	1/4"	40	40
FW3CR02	3/8"	40	40
FW3CR03	1/2"	40	40
FW3CR04	3/4"	30	30
FW3CR05	1"	20	20
FW3CR06	1-1/4"	10	10
FW3CR07	1-1/2"	6	6
FW3CR08	2"	4	4
FW3CR09	2-1/2"	3	3
FW3CR10	3"	2	2

Forged Steel Fittings  
Class 3000

# Forged Steel Fittings Class 3000 - Socket Weld

- Meets All Applicable ANSI & MSS Standards
- Material Conforms with ASTM A105N

- Stocked in Class 2000, 3000 & 6000
- Material Test Reports (MTR'S) Available

- Stocked in Sizes 1/8" - 4"



MATCO-NORCA MODEL NUMBER	SIZE	CARTON QUANTITIES	
		INNER	MASTER
<b>Coupling</b>			
FW3CP00	1/8"	350	350
FW3CP01	1/4"	350	350
FW3CP02	3/8"	250	250
FW3CP03	1/2"	120	120
FW3CP04	3/4"	80	80
FW3CP05	1"	50	50
FW3CP06	1-1/4"	30	30
FW3CP07	1-1/2"	25	25
FW3CP08	2"	15	15
FW3CP09	2-1/2"	10	10
FW3CP10	3"	6	6
FW3CP11	4"	4	4



MATCO-NORCA MODEL NUMBER	SIZE	CARTON QUANTITIES	
		INNER	MASTER
<b>Cap</b>			
FW3CA00	1/8"	300	300
FW3CA01	1/4"	300	300
FW3CA02	3/8"	250	250
FW3CA03	1/2"	130	130
FW3CA04	3/4"	80	80
FW3CA05	1"	50	50
FW3CA06	1-1/4"	30	30
FW3CA07	1-1/2"	25	25
FW3CA08	2"	15	15
FW3CA09	2-1/2"	10	10
FW3CA10	3"	4	4
FW3CA11	4"	3	3



MATCO-NORCA MODEL NUMBER	SIZE	CARTON QUANTITIES	
		INNER	MASTER
<b>Half Coupling</b>			
FW3HC00	1/8"	400	400
FW3HC01	1/4"	400	400
FW3HC02	3/8"	300	300
FW3HC03	1/2"	120	120
FW3HC04	3/4"	80	80
FW3HC05	1"	50	50
FW3HC06	1-1/4"	30	30
FW3HC07	1-1/2"	25	25
FW3HC08	2"	15	15
FW3HC09	2-1/2"	10	10
FW3HC10	3"	6	6
FW3HC11	4"	4	4



MATCO-NORCA MODEL NUMBER	SIZE	CARTON QUANTITIES	
		INNER	MASTER
<b>Union</b>			
FW3UN00	1/8"	70	70
FW3UN01	1/4"	70	70
FW3UN02	3/8"	70	70
FW3UN03	1/2"	50	50
FW3UN04	3/4"	30	30
FW3UN05	1"	20	20
FW3UN06	1-1/4"	14	14
FW3UN07	1-1/2"	10	10
FW3UN08	2"	6	6
FW3UN09	2-1/2"	3	3
FW3UN10	3"	2	2

Forged Steel Fittings  
Class 3000

# Forged Steel Fittings Class 3000 - Socket Weld

- Meets All Applicable ANSI & MSS Standards
- Material Conforms with ASTM A105N

- Stocked in Class 2000, 3000 & 6000
- Material Test Reports (MTR'S) Available

- Stocked in Sizes 1/8" - 4"



**MATCO-NORCA MODEL NUMBER**      **SIZE**      **CARTON QUANTITIES**  
**INNER**      **MASTER**

## Reducer Coupling

FW3RC0100	1/4" x 1/8"	250	250
FW3RC0200	3/8" x 1/8"	200	200
FW3RC0201	3/8" x 1/4"	200	200
FW3RC0300	1/2" x 1/8"	100	100
FW3RC0301	1/2" x 1/4"	100	100
FW3RC0302	1/2" x 3/8"	100	100
FW3RC0400	3/4" x 1/8"	70	70
FW3RC0401	3/4" x 1/4"	70	70
FW3RC0402	3/4" x 3/8"	70	70
FW3RC0403	3/4" x 1/2"	70	70
FW3RC0500	1" x 1/8"	35	35
FW3RC0501	1" x 1/4"	35	35
FW3RC0502	1" x 3/8"	35	35
FW3RC0503	1" x 1/2"	35	35
FW3RC0504	1" x 3/4"	35	35
FW3RC0601	1-1/4" x 1/4"	20	20
FW3RC0602	1-1/4" x 3/8"	20	20
FW3RC0603	1-1/4" x 1/2"	20	20
FW3RC0604	1-1/4" x 3/4"	20	20
FW3RC0605	1-1/4" x 1"	20	20
FW3RC0702	1-1/2" x 3/8"	15	15
FW3RC0703	1-1/2" x 1/2"	15	15
FW3RC0704	1-1/2" x 3/4"	15	15
FW3RC0705	1-1/2" x 1"	15	15
FW3RC0706	1-1/2" x 1-1/4"	15	15
FW3RC0803	2" x 1/2"	10	10
FW3RC0804	2" x 3/4"	10	10
FW3RC0805	2" x 1"	10	10
FW3RC0806	2" x 1-1/4"	10	10
FW3RC0807	2" x 1-1/2"	10	10



**MATCO-NORCA MODEL NUMBER**      **SIZE**      **CARTON QUANTITIES**  
**INNER**      **MASTER**

## Reducer Insert

FW3RI0301	1/2" x 1/4"	150	150
FW3RI0302	1/2" x 3/8"	150	150
FW3RI0401	3/4" x 1/4"	100	100
FW3RI0402	3/4" x 3/8"	100	100
FW3RI0403	3/4" x 1/2"	100	100
FW3RI0501	1" x 1/4"	80	80
FW3RI0502	1" x 3/8"	80	80
FW3RI0503	1" x 1/2"	80	80
FW3RI0504	1" x 3/4"	80	80
FW3RI0601	1-1/4" x 1/4"	60	60
FW3RI0602	1-1/4" x 3/8"	60	60
FW3RI0603	1-1/4" x 1/2"	60	60
FW3RI0604	1-1/4" x 3/4"	60	60
FW3RI0605	1-1/4" x 1"	60	60
FW3RI0702	1-1/2" x 3/8"	40	40
FW3RI0703	1-1/2" x 1/2"	40	40
FW3RI0704	1-1/2" x 3/4"	40	40
FW3RI0705	1-1/2" x 1"	40	40
FW3RI0706	1-1/2" x 1-1/4"	40	40
FW3RI0803	2" x 1/2"	25	25
FW3RI0804	2" x 3/4"	25	25
FW3RI0805	2" x 1"	25	25
FW3RI0806	2" x 1-1/4"	25	25
FW3RI0807	2" x 1-1/2"	25	25
FW3RI0904	2-1/2" x 3/4"	12	12
FW3RI0905	2-1/2" x 1"	12	12
FW3RI0906	2-1/2" x 1-1/4"	12	12
FW3RI0907	2-1/2" x 1-1/2"	12	12
FW3RI0908	2-1/2" x 2"	12	12
FW3RI1005	3" x 1"	10	10
FW3RI1006	3" x 1-1/4"	10	10
FW3RI1007	3" x 1-1/2"	10	10
FW3RI1008	3" x 2"	10	10
FW3RI1009	3" x 2-1/2"	10	10

Forged Steel Fittings  
Class 3000



# Forged Steel Fittings Class 6000 - Threaded

- Meets All Applicable ANSI & MSS Standards
- Material Conforms with ASTM A105N

- Stocked in Class 2000, 3000 & 6000
- Material Test Reports (MTR'S) Available

- Stocked in Sizes 1/8" - 4"



MATCO-NORCA MODEL NUMBER	SIZE	CARTON QUANTITIES	
		INNER	MASTER
<b>90° Elbow</b>			
FT6L9003	1/2"	25	25
FT6L9004	3/4"	20	20
FT6L9005	1"	12	12
FT6L9006	1-1/4"	5	5
FT6L9007	1-1/2"	4	4
FT6L9008	2"	2	2
FT6L9009	2-1/2"	1	1
FT6L9010	3"	1	1



MATCO-NORCA MODEL NUMBER	SIZE	CARTON QUANTITIES	
		INNER	MASTER
<b>45° Elbow</b>			
FT6L4504	3/4"	20	20
FT6L4505	1"	12	12
FT6L4506	1-1/4"	5	5
FT6L4507	1-1/2"	4	4
FT6L4508	2"	2	2
FT6L4509	2-1/2"	1	1
FT6L4510	3"	1	1



<b>Coupling</b>			
FT6CP01	1/4"	200	200
FT6CP02	3/8"	100	100
FT6CP03	1/2"	60	60
FT6CP04	3/4"	35	35
FT6CP05	1"	20	20
FT6CP06	1-1/4"	15	15
FT6CP07	1-1/2"	10	10
FT6CP08	2"	5	5



<b>Tee</b>			
FT6T03	1/2"	20	20
FT6T04	3/4"	12	12
FT6T05	1"	10	10
FT6T06	1-1/4"	5	5
FT6T07	1-1/2"	2	2
FT6T08	2"	2	2
FT6T09	2-1/2"	1	1



<b>Half Coupling</b>			
FT6HC01	1/4"	150	150
FT6HC02	3/8"	80	80
FT6HC03	1/2"	80	80
FT6HC04	3/4"	50	50
FT6HC05	1"	35	35
FT6HC06	1-1/4"	25	25
FT6HC07	1-1/2"	20	20
FT6HC08	2"	6	6



<b>Cap</b>			
FT6CA05	1"	30	30
FT6CA06	1-1/4"	25	25
FT6CA07	1-1/2"	15	15
FT6CA08	2"	10	10
FT6CA10	3"	3	3



<b>Union</b>			
FT6UN03	1/2"	30	30
FT6UN04	3/4"	20	20
FT6UN05	1"	15	15
FT6UN06	1-1/4"	10	10
FT6UN07	1-1/2"	6	6
FT6UN08	2"	3	3

Forged Steel Fittings  
Class 6000

# Forged Steel Fittings Class 6000 - Threaded

- Meets All Applicable ANSI & MSS Standards
- Material Conforms with ASTM A105N

- Stocked in Class 2000, 3000 & 6000
- Material Test Reports (MTR'S) Available

- Stocked in Sizes 1/8" - 4"



MATCO-NORCA MODEL NUMBER	SIZE	CARTON QUANTITIES	
		INNER	MASTER
<b>90° Elbow</b>			

FW6L9003	1/2"	50	50
FW6L9005	1"	20	20
FW6L9006	1-1/4"	15	15
FW6L9007	1-1/2"	6	6
FW6L9008	2"	5	5
FW6L9010	3"	1	1
FW6L9011	4"	1	1



MATCO-NORCA MODEL NUMBER	SIZE	CARTON QUANTITIES	
		INNER	MASTER
<b>45° Elbow</b>			

FW6L4503	1/2"	50	50
FW6L4504	3/4"	30	30
FW6L4505	1"	20	20
FW6L4506	1-1/4"	15	15
FW6L4507	1-1/2"	8	8
FW6L4508	2"	6	6



## Tee

FW6T03	1/2"	50	50
FW6T04	3/4"	35	35
FW6T05	1"	20	20
FW6T06	1-1/4"	15	15
FW6T07	1-1/2"	10	10
FW6T08	2"	6	6



## Cap

FW6CA04	3/4"	50	50
FW6CA05	1"	35	35



## Coupling

FW6CP03	1/2"	100	100
FW6CP04	3/4"	70	70
FW6CP05	1"	35	35
FW6CP06	1-1/4"	20	20
FW6CP07	1-1/2"	15	15
FW6CP08	2"	10	10



## Union

FW6UN03	1/2"	30	30
FW6UN04	3/4"	20	20
FW6UN05	1"	15	15
FW6UN06	1-1/4"	10	10
FW6UN07	1-1/2"	6	6
FW6UN08	2"	3	3



## Reducer Coupling

FW6RC0403	3/4" x 1/2"	70	70
FW6RC0503	1" x 1/2"	35	35
FW6RC0504	1" x 3/4"	35	35
FW6RC0604	1-1/4" x 3/4"	20	20
FW6RC0605	1-1/4" x 1"	20	20
FW6RC0705	1-1/2" x 1"	15	15
FW6RC0706	1-1/2" x 1-1/4"	15	15
FW6RC0804	2" x 3/4"	10	10
FW6RC0806	2" x 1-1/4"	10	10
FW6RC0807	2" x 1-1/2"	10	10



## Reducer Insert

FW6RI0804	2" x 3/4"	20	20
FW6RI0805	2" x 1"	20	20

Forged Steel Fittings  
Class 6000

# Forged Steel Branch Outlets

- Material Conforms with ASTM A105N & MSS-SP-97
- Material Test Reports (MTR'S) Available
- Straight Through Bore Design
- Stocked in Threaded, Socket Weld & Butt Weld



**MATCO-NORCA**  
MODEL NUMBER      SIZE      CARTON QUANTITIES  
INNER      MASTER

**MATCO-NORCA**  
MODEL NUMBER      SIZE      CARTON QUANTITIES  
INNER      MASTER

## 3000# Threaded

T360201	36" - 3/8" RUN x 1/4"	1	60
T360302	36" - 1/2" RUN x 3/8"	1	60
T360403	36" - 3/4" RUN x 1/2"	1	150
T360504	36" - 1" RUN x 3/4"	1	100
T070605	1-1/2" - 1-1/4" RUN x 1"	1	50
T360805	36" - 2" RUN x 1"	1	50
T0706	1-1/2" RUN x 1-1/4"	1	35
T100806	3" - 2" RUN x 1-1/4"	1	35
T3610506	36" - 3-1/2" RUN x 1-1/4"	1	35
T0807	2" RUN x 1-1/2"	1	25
T110907	4" - 2-1/2" RUN x 1-1/2"	1	25
T361207	36" - 5" RUN x 1-1/2"	1	25
T0908	2-1/2" RUN x 2"	1	15
T1051008	3-1/2" - 3" RUN x 2"	1	15
T131108	6" - 4" RUN x 2"	1	15
T361408	36" - 8" RUN x 2"	1	15
T1009	3" RUN x 2-1/2"	1	10
T1110509	4" - 3-1/2" RUN x 2-1/2"	1	10
T141209	8" - 5" RUN x 2-1/2"	1	10
T361509	36" - 10" RUN x 2-1/2"	1	10
T10510	3-1/2" RUN x 3"	1	6
T1110	4" RUN x 3"	1	6
T1210	5" RUN x 3"	1	6
T1310	6" RUN x 3"	1	6
T161410	12" - 8" RUN x 3"	1	3
T361710	36" - 14" RUN x 3"	1	3
T1211	5" RUN x 4"	1	3
T1311	6" RUN x 4"	1	3
T1411	8" RUN x 4"	1	3
T1511	10" RUN x 4"	1	3
T181611	16" - 12" RUN x 4"	1	3
T361911	36" - 18" RUN x 4"	1	3

## 3000# Socket Weld

SW360403	36" - 3/4" RUN x 1/2"	1	150
SW360504	36" - 1" RUN x 3/4"	1	100
SW070605	1-1/2" - 1-1/4" RUN x 1"	1	50
SW360805	36" - 2" RUN x 1"	1	50
SW0706	1-1/2" RUN x 1-1/4"	1	35
SW100806	3" - 2" RUN x 1-1/4"	1	35
SW3610506	36" - 3-1/2" RUN x 1-1/4"	1	35
SW0807	2" RUN x 1-1/2"	1	25
SW110907	4" - 2-1/2" RUN x 1-1/2"	1	25
SW361207	36" - 5" RUN x 1-1/2"	1	25
SW0908	2-1/2" RUN x 2"	1	15
SW1051008	3-1/2" - 3" RUN x 2"	1	15
SW131108	6" - 4" RUN x 2"	1	15
SW361408	36" - 8" RUN x 2"	1	15
SW1009	3" RUN x 2-1/2"	1	10
SW1110509	4" - 3-1/2" RUN x 2-1/2"	1	10
SW141209	8" - 5" RUN x 2-1/2"	1	10
SW361509	36" - 10" RUN x 2-1/2"	1	10
SW10510	3-1/2" RUN x 3"	1	6
SW1110	4" RUN x 3"	1	6
SW1210	5" RUN x 3"	1	6
SW1310	6" RUN x 3"	1	6
SW161410	12" - 8" RUN x 3"	1	3
SW361710	36" - 14" RUN x 3"	1	3
SW1211	5" RUN x 4"	1	3
SW1311	6" RUN x 4"	1	3
SW1411	8" RUN x 4"	1	3
SW1511	10" RUN x 4"	1	3
SW181611	16" - 12" RUN x 4"	1	3
SW361911	36" - 18" RUN x 4"	1	3

Forged Steel Branch Outlets

# Forged Steel Branch Outlets

- Material Conforms with ASTM A105N & MSS-SP-97
- Straight Through Bore Design
- Material Test Reports (MTR'S) Available
- Stocked in Threaded, Socket Weld & Butt Weld

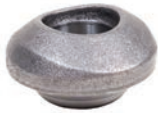

MATCO-NORCA MODEL NUMBER	SIZE	CARTON QUANTITIES	
		INNER	MASTER
<b>Butt Weld - Schedule 80</b>			
BW360403	36" - 3/4" RUN x 1/2"	1	150
BW360504	36" - 1" RUN x 3/4"	1	100
BW070605	1-1/2" - 1-1/4" RUN x 1"	1	50
BW360805	36" - 2" RUN x 1"	1	50
BW0706	1-1/2" RUN x 1-1/4"	1	35
BW100806	3" - 2" RUN x 1-1/4"	1	35
BW3610506	36" - 3-1/2" RUN x 1-1/4"	1	35
BW0807	2" RUN x 1-1/2"	1	25
BW110907	4" - 2-1/2" x 1-1/2"	1	25
BW361207	36" - 5" RUN x 1-1/2"	1	25
BW0908	2-1/2" RUN x 2"	1	15
BW1051008	3-1/2" - 3" RUN x 2"	1	15
BW131108	6" - 4" RUN x 2"	1	15
BW361408	36" - 8" RUN x 2"	1	15
BW1009	3" RUN x 2-1/2"	1	10
BW1110509	4" - 3-1/2" RUN x 2-1/2"	1	10
BW141209	8" - 5" RUN x 2-1/2"	1	10
BW361509	36" - 10" RUN x 2-1/2"	1	10
BW10510	3-1/2" RUN x 3"	1	6
BW1110	4" RUN x 3"	1	6
BW1210	5" RUN x 3"	1	6
BW1310	6" RUN x 3"	1	6
BW161410	12" - 8" RUN x 3"	1	3
BW361710	36" - 14" RUN x 3"	1	3
BW1211	5" RUN x 4"	1	3
BW1311	6" RUN x 4"	1	3
BW1411	8" RUN x 4"	1	3
BW1511	10" RUN x 4"	1	3
BW181611	16" - 12" RUN x 4"	1	3
BW361911	36" - 18" RUN x 4"	1	3
BW1513	10" RUN x 6"	1	3
BW1614	12" RUN x 8"	1	3

For more information about Forged Steel Branch Outlets contact the Matco-Norca Commercial / Industrial Sales Team  
**5899 Preston Road, Suite 1201, Frisco, TX 75034**  
**TEL: 877-362-5122 • FAX: 469-362-8100**  
[www.matco-norca.com](http://www.matco-norca.com)



Forged Steel Branch Outlets

# Poly Pex Fittings

- Modified Polyphenylsulfone (PPSU) Molded From Acudel® Resin
- NSF 14, NSF/ANSI 61/Annex G, ASTM F2159, F877 & CSA B137.5 Approved
- 200° F Max Service Temperature
- For Use in Hot and Cold Potable Water Distribution Systems
- Lead Free Compliant



MATCO-NORCA MODEL NUMBER	SIZE	CARTON QUANTITIES	
		INNER	MASTER
<b>Adapter - Pex Barb x MIP</b>			
PPSUM0303	1/2" x 1/2"	25	1000
PPSUM0304	1/2" x 3/4"	25	600
PPSUM0403	3/4" x 1/2"	25	600
PPSUM0404	3/4" x 3/4"	25	500



MATCO-NORCA MODEL NUMBER	SIZE	CARTON QUANTITIES INNER	MASTER
<b>Adapter (Nipple) - MIP x MIP</b>			
PPSUMN03	1/2" x 1/2"	25	750



MATCO-NORCA MODEL NUMBER	SIZE	CARTON QUANTITIES INNER	MASTER
<b>Adapter - Pex Barb x FIP</b>			
PPSUF0303	1/2" x 1/2"	25	600



MATCO-NORCA MODEL NUMBER	SIZE	CARTON QUANTITIES INNER	MASTER
<b>Swivel Adapter - Pex Barb x FIP</b>			
PPSUF0203S	3/8" x 1/2"	25	600
PPSUF0303S	1/2" x 1/2"	25	600
PPSUF0378S	1/2" x 7/8"	25	600



MATCO-NORCA MODEL NUMBER	SIZE	CARTON QUANTITIES INNER	MASTER
<b>Coupling - Pex Barb x Pex Barb</b>			
PPSUCP02	3/8"	20	3000
PPSUCP03	1/2"	25	2000
PPSUCP04	3/4"	25	1000
PPSUCP05	1"	10	600
PPSUCPR0302	1/2" x 3/8"	25	2500
PPSUCPR0403	3/4" x 1/2"	25	1250
PPSUCPR0504	1" x 3/4"	10	600



MATCO-NORCA MODEL NUMBER	SIZE	CARTON QUANTITIES INNER	MASTER
<b>Plug - Pex Barb</b>			
PPSUTP02	3/8"	25	6000
PPSUTP03	1/2"	25	3500
PPSUTP04	3/4"	25	1000
PPSUTP05	1"	10	1000



MATCO-NORCA MODEL NUMBER	SIZE	CARTON QUANTITIES	
		INNER	MASTER
<b>Elbow - Pex Barb x Pex Barb</b>			
PPSUL02	3/8"	25	2250
PPSUL03	1/2"	25	1250
PPSUL04	3/4"	25	600
PPSULR0403	3/4" x 1/2"	25	750
PPSUL05	1"	10	300



MATCO-NORCA MODEL NUMBER	SIZE	CARTON QUANTITIES INNER	MASTER
<b>Elbow - Pex Barb x MIP</b>			
PPSULMR0302	1/2" x 3/8"	25	750
PPSULM0303	1/2" x 1/2"	25	750
PPSULM0404	3/4" x 3/4"	25	400



MATCO-NORCA MODEL NUMBER	SIZE	CARTON QUANTITIES INNER	MASTER
<b>Tee - Pex Barb</b>			
PPSUT02	3/8"	25	1500
PPSUT03	1/2"	25	750
PPSUT04	3/4"	25	400
PPSUT05	1"	10	200
PPSUTR030304	1/2" x 1/2" x 3/4"	25	600
PPSUTR040303	3/4" x 1/2" x 1/2"	25	600
PPSUTR040304	3/4" x 1/2" x 3/4"	25	500
PPSUTR040403	3/4" x 3/4" x 1/2"	25	500
PPSUTR050404	1" x 3/4" x 3/4"	25	300
PPSUTR050405	1" x 3/4" x 1"	10	300
PPSUTR050503	1" x 1" x 1/2"	10	300
PPSUTR050504	1" x 1" x 3/4"	10	300



MATCO-NORCA MODEL NUMBER	SIZE	CARTON QUANTITIES INNER	MASTER
<b>Tee - Pex Barb x Pex Barb x MIP</b>			
PPSUT03M	1/2" x 1/2" x 1/2"	25	600



# F1960 Cold Expansion Pex Fittings

- Used in Hot & Cold Potable Water Distribution Systems
- NSF 14, NSF/ANSI 372, NSF/ANSI 61, cNSFus pw-G
- ASTM F1960, U.P. Code & CSA B137.5 Approved
- Max. Working Temp./Pressure: 210°F @ 150 PSI
- Max. Temp. (no pressure): 320°F
- Lead Free Compliant
- Modified Polyphenylsulfone (PPSU)
- Molded From RADEL @ R-5100 BK937



MATCO-NORCA MODEL NUMBER	SIZE	CARTON QUANTITIES	
		INNER	MASTER
<b>Coupling</b>			
PPCECP03	1/2"	25	1000
PPCECP04	3/4"	25	400
PPCECP05	1"	10	250
PPCECPR0403	3/4" x 1/2"	25	600
PPCECPR0504	1" x 3/4"	25	250



<b>Elbow</b>			
PPCEL03	1/2"	25	750
PPCEL04	3/4"	10	300
PPCEL05	1"	10	180
PPCELR0403	3/4" x 1/2"	10	550



<b>Male Adapter</b>			
PPCEM0303	1/2" x 1/2"	25	850
PPCEM0404	3/4" x 3/4"	10	500



<b>Plug</b>			
PPCETP03	1/2"	50	2000
PPCETP04	3/4"	25	800
PPCETP05	1"	25	500



MATCO-NORCA MODEL NUMBER	SIZE	CARTON QUANTITIES	
		INNER	MASTER
<b>Tee</b>			
PPCET03	1/2"	25	500
PPCET04	3/4"	10	150
PPCET05	1"	10	100
PPCETR030304	1/2" x 1/2" x 3/4"	25	400
PPCETR0403	3/4" x 1/2"	10	250
PPCETR040303	3/4" x 1/2" x 1/2"	10	350
PPCETR040304	3/4" x 1/2" x 3/4"	10	250
PPCETR0503	1" x 1/2"	10	120
PPCETR0504	1" x 3/4"	10	120
PPCETR050404	1" x 3/4" x 3/4"	10	120
PPCETR050405	1" x 3/4" x 1"	10	120



<b>Ring with Stop</b>			
PPCER03	1/2"	50	1500
PPCER04	3/4"	50	1000
PPCER05	1"	50	500

Cold Expansion  
Pex Fittings

# Weld Fittings

## Standard Weight

- Standard & Extra Heavy Wall Dimensions
- Conforms to ASTM / ASME A/SA 234-WPB ANSI B16.9, B16.28 and B16.25
- Stocked 2" - 12"



MATCO-NORCA MODEL NUMBER	SIZE	CARTON QUANTITIES	
		INNER	MASTER
<b>Long Radius 90° Elbow</b>			
MN90LR08	2"	1	1
MN90LR09	2-1/2"	1	1
MN90LR10	3"	1	1
MN90LR105	3-1/2"	1	1
MN90LR11	4"	1	1
MN90LR12	5"	1	1
MN90LR13	6"	1	1
MN90LR14	8"	1	1
MN90LR15	10"	1	1
MN90LR16	12"	1	1

MATCO-NORCA MODEL NUMBER	SIZE	CARTON QUANTITIES	
		INNER	MASTER
<b>Short Radius 90° Elbow</b>			
MN90SR08	2"	1	1
MN90SR09	2-1/2"	1	1
MN90SR10	3"	1	1
MN90SR105	3-1/2"	1	1
MN90SR11	4"	1	1
MN90SR12	5"	1	1
MN90SR13	6"	1	1
MN90SR14	8"	1	1
MN90SR15	10"	1	1
MN90SR16	12"	1	1

MATCO-NORCA MODEL NUMBER	SIZE	CARTON QUANTITIES	
		INNER	MASTER
<b>45° Elbow</b>			
MN4508	2"	1	1
MN4509	2-1/2"	1	1
MN4510	3"	1	1
MN45105	3-1/2"	1	1
MN4511	4"	1	1
MN4512	5"	1	1
MN4513	6"	1	1
MN4514	8"	1	1
MN4515	10"	1	1
MN4516	12"	1	1

MATCO-NORCA MODEL NUMBER	SIZE	CARTON QUANTITIES	
		INNER	MASTER
<b>Cap</b>			
MNCA08	2"	1	1
MNCA09	2-1/2"	1	1
MNCA10	3"	1	1
MNCA105	3-1/2"	1	1
MNCA11	4"	1	1
MNCA12	5"	1	1
MNCA13	6"	1	1
MNCA14	8"	1	1
MNCA15	10"	1	1
MNCA16	12"	1	1

MATCO-NORCA MODEL NUMBER	SIZE	CARTON QUANTITIES	
		INNER	MASTER
<b>Tee</b>			
MNT08	2"	1	1
MNT09	2-1/2"	1	1
MNT10	3"	1	1
MNT105	3-1/2"	1	1
MNT11	4"	1	1
MNT12	5"	1	1
MNT13	6"	1	1
MNT14	8"	1	1
MNT15	10"	1	1
MNT16	12"	1	1

MATCO-NORCA MODEL NUMBER	SIZE	CARTON QUANTITIES	
		INNER	MASTER
<b>Reducing Tee</b>			
MNRT0804	2" x 3/4"	1	1
MNRT0805	2" x 1"	1	1
MNRT0807	2" x 1-1/2"	1	1
MNRT0904	2-1/2" x 3/4"	1	1
MNRT0905	2-1/2" x 1"	1	1
MNRT0907	2-1/2" x 1-1/2"	1	1
MNRT1007	3" x 1-1/2"	1	1
MNRT1008	3" x 2"	1	1
MNRT1009	3" x 2-1/2"	1	1
MNRT10510	3-1/2" x 3"	1	1
MNRT10508	3-1/2" x 2"	1	1
MNRT1108	4" x 2"	1	1
MNRT1109	4" x 2-1/2"	1	1
MNRT1110	4" x 3"	1	1
MNRT1209	5" x 2-1/2"	1	1
MNRT1210	5" x 3"	1	1
MNRT1211	5" x 4"	1	1
MNRT1310	6" x 3"	1	1
MNRT1311	6" x 4"	1	1
MNRT1312	6" x 5"	1	1
MNRT1411	8" x 4"	1	1
MNRT1412	8" x 5"	1	1
MNRT1413	8" x 6"	1	1
MNRT1512	10" x 5"	1	1
MNRT1513	10" x 6"	1	1
MNRT1514	10" x 8"	1	1
MNRT1613	12" x 6"	1	1
MNRT1614	12" x 8"	1	1
MNRT1615	12" x 10"	1	1

# Weld Fittings

## Standard Weight

- Standard & Extra Heavy Wall Dimensions
- Conforms to ASTM / ASME A/SA 234-WPB ANSI B16.9, B16.28 and B16.25
- Stocked 2" - 12"



MATCO-NORCA MODEL NUMBER	SIZE	CARTON QUANTITIES		MATCO-NORCA MODEL NUMBER	SIZE	CARTON QUANTITIES	
		INNER	MASTER			INNER	MASTER
<b>Concentric Reducer</b>				<b>Eccentric Reducer</b>			
MNCR0804	2" x 3/4"	1	1	MNER0804	2" x 3/4"	1	1
MNCR0805	2" x 1"	1	1	MNER0805	2" x 1"	1	1
MNCR0807	2" x 1-1/2"	1	1	MNER0807	2" x 1-1/2"	1	1
MNCR0905	2-1/2" x 1"	1	1	MNER0905	2-1/2" x 1"	1	1
MNCR0907	2-1/2" x 1-1/2"	1	1	MNER0907	2-1/2" x 1-1/2"	1	1
MNCR0908	2-1/2" x 2"	1	1	MNER0908	2-1/2" x 2"	1	1
MNCR1007	3" x 1-1/2"	1	1	MNER1007	3" x 1-1/2"	1	1
MNCR1008	3" x 2"	1	1	MNER1008	3" x 2"	1	1
MNCR1009	3" x 2-1/2"	1	1	MNER1009	3" x 2-1/2"	1	1
MNCR1107	4" x 1-1/2"	1	1	MNER1108	4" x 2"	1	1
MNCR1108	4" x 2"	1	1	MNER1109	4" x 2-1/2"	1	1
MNCR1109	4" x 2-1/2"	1	1	MNER1110	4" x 3"	1	1
MNCR1110	4" x 3"	1	1	MNER1209	5" x 2-1/2"	1	1
MNCR1210	5" x 3"	1	1	MNER1210	5" x 3"	1	1
MNCR1211	5" x 4"	1	1	MNER1211	5" x 4"	1	1
MNCR1308	6" x 2"	1	1	MNER1310	6" x 3"	1	1
MNCR1309	6" x 2-1/2"	1	1	MNER1311	6" x 4"	1	1
MNCR1310	6" x 3"	1	1	MNER1312	6" x 5"	1	1
MNCR1311	6" x 4"	1	1	MNER1411	8" x 4"	1	1
MNCR1312	6" x 5"	1	1	MNER1413	8" x 6"	1	1
MNCR1411	8" x 4"	1	1	MNER1513	10" x 6"	1	1
MNCR1412	8" x 5"	1	1	MNER1514	10" x 8"	1	1
MNCR1413	8" x 6"	1	1	MNER1613	12" x 6"	1	1
MNCR1513	10" x 6"	1	1	MNER1614	12" x 8"	1	1
MNCR1514	10" x 8"	1	1	MNER1615	12" x 10"	1	1
MNCR1613	12" x 6"	1	1				
MNCR1614	12" x 8"	1	1				
MNCR1615	12" x 10"	1	1				

# Weld Fittings

## Extra Heavy

- Standard & Extra Heavy Wall Dimensions
- Conforms to ASTM / ASME A/SA 234-WPB ANSI B16.9, B16.28 and B16.25
- Stocked 2" - 12"



**MATCO-NORCA**  
**MODEL NUMBER**      **SIZE**      **CARTON QUANTITIES**  
**INNER**      **MASTER**

<b>XH 45° Elbow</b>			
MN45XH08	2"	1	1
MN45XH09	2-1/2"	1	1
MN45XH10	3"	1	1
MN45XH105	3-1/2"	1	1
MN45XH11	4"	1	1
MN45XH12	5"	1	1
MN45XH13	6"	1	1
MN45XH14	8"	1	1
MN45XH15	10"	1	1
MN45XH16	12"	1	1

**XH Long Radius 90° Elbow**

MN90LRXH08	2"	1	1
MN90LRXH09	2-1/2"	1	1
MN90LRXH10	3"	1	1
MN90LRXH105	3-1/2"	1	1
MN90LRXH11	4"	1	1
MN90LRXH12	5"	1	1
MN90LRXH13	6"	1	1
MN90LRXH14	8"	1	1
MN90LRXH15	10"	1	1
MN90LRXH16	12"	1	1

**XH Short Radius 90° Elbow**

MN90SRXH08	2"	1	1
MN90SRXH09	2-1/2"	1	1
MN90SRXH10	3"	1	1
MN90SRXH105	3-1/2"	1	1
MN90SRXH11	4"	1	1
MN90SRXH12	5"	1	1
MN90SRXH13	6"	1	1
MN90SRXH14	8"	1	1
MN90SRXH15	10"	1	1
MN90SRXH16	12"	1	1

**XH Cap**

MNCAXH08	2"	1	1
MNCAXH09	2-1/2"	1	1
MNCAXH10	3"	1	1
MNCAXH105	3-1/2"	1	1
MNCAXH11	4"	1	1
MNCAXH12	5"	1	1
MNCAXH13	6"	1	1
MNCAXH14	8"	1	1
MNCAXH15	10"	1	1
MNCAXH16	12"	1	1

**MATCO-NORCA**  
**MODEL NUMBER**      **SIZE**      **CARTON QUANTITIES**  
**INNER**      **MASTER**

<b>XH Tee</b>			
MNTXH08	2"	1	1
MNTXH09	2-1/2"	1	1
MNTXH10	3"	1	1
MNTXH105	3-1/2"	1	1
MNTXH11	4"	1	1
MNTXH12	5"	1	1
MNTXH13	6"	1	1
MNTXH14	8"	1	1
MNTXH15	10"	1	1
MNTXH16	12"	1	1

**XH Reducing Tee**

MNRTXH0805	2" x 1"	1	1
MNRTXH0806	2" x 1-1/4"	1	1
MNRTXH0807	2" x 1-1/2"	1	1
MNRTXH0905	2-1/2" x 1"	1	1
MNRTXH0907	2-1/2" x 1-1/2"	1	1
MNRTXH0908	2-1/2" x 2"	1	1
MNRTXH1007	3" x 1-1/2"	1	1
MNRTXH1008	3" x 2"	1	1
MNRTXH1009	3" x 2-1/2"	1	1
MNRTXH10507	3-1/2" x 1-1/2"	1	1
MNRTXH10508	3-1/2" x 2"	1	1
MNRTXH1108	4" x 2"	1	1
MNRTXH1109	4" x 2-1/2"	1	1
MNRTXH1110	4" x 3"	1	1
MNRTXH1210	5" x 3"	1	1
MNRTXH1211	5" x 4"	1	1
MNRTXH1311	6" x 4"	1	1
MNRTXH1312	6" x 5"	1	1
MNRTXH1411	8" x 4"	1	1
MNRTXH1413	8" x 6"	1	1
MNRTXH1513	10" x 6"	1	1
MNRTXH1514	10" x 8"	1	1
MNRTXH1614	12" x 8"	1	1
MNRTXH1615	12" x 10"	1	1

# Weld Fittings

## Extra Heavy

- Standard & Extra Heavy Wall Dimensions
- Conforms to ASTM / ASME A/SA 234-WPB ANSI B16.9, B16.28 and B16.25
- Stocked 2" - 12"



MATCO-NORCA MODEL NUMBER	SIZE	CARTON QUANTITIES		MATCO-NORCA MODEL NUMBER	SIZE	CARTON QUANTITIES	
		INNER	MASTER			INNER	MASTER
<b>XH Concentric Reducer</b>				<b>XH Eccentric Reducer</b>			
MNCRXH0805	2" x 1"	1	1	MNERXH0805	2" x 1"	1	1
MNCRXH0806	2" x 1-1/4"	1	1	MNERXH0806	2" x 1-1/4"	1	1
MNCRXH0807	2" x 1-1/2"	1	1	MNERXH0807	2" x 1-1/2"	1	1
MNCRXH0905	2-1/2" x 1"	1	1	MNERXH0906	2-1/2" x 1-1/4"	1	1
MNCRXH0906	2-1/2" x 1-1/4"	1	1	MNERXH0907	2-1/2" x 1-1/2"	1	1
MNCRXH0907	2-1/2" x 1-1/2"	1	1	MNERXH0908	2-1/2" x 2"	1	1
MNCRXH0908	2-1/2" x 2"	1	1	MNERXH1007	3" x 1-1/2"	1	1
MNCRXH1007	3" x 1-1/2"	1	1	MNERXH1008	3" x 2"	1	1
MNCRXH1008	3" x 2"	1	1	MNERXH1009	3" x 2-1/2"	1	1
MNCRXH1009	3" x 2-1/2"	1	1	MNERXH1108	4" x 2"	1	1
MNCRXH1107	4" x 1-1/2"	1	1	MNERXH1109	4" x 2-1/2"	1	1
MNCRXH1108	4" x 2"	1	1	MNERXH1110	4" x 3"	1	1
MNCRXH1109	4" x 2-1/2"	1	1	MNERXH1210	5" x 3"	1	1
MNCRXH1110	4" x 3"	1	1	MNERXH1211	5" x 4"	1	1
MNCRXH1210	5" x 3"	1	1	MNERXH1310	6" x 3"	1	1
MNCRXH12105	5" x 3-1/2"	1	1	MNERXH1311	6" x 4"	1	1
MNCRXH1211	5" x 4"	1	1	MNERXH1312	6" x 5"	1	1
MNCRXH1310	6" x 3"	1	1	MNERXH1411	8" x 4"	1	1
MNCRXH1311	6" x 4"	1	1	MNERXH1412	8" x 5"	1	1
MNCRXH1312	6" x 5"	1	1	MNERXH1413	8" x 6"	1	1
MNCRXH1412	8" x 5"	1	1	MNERXH1513	10" x 6"	1	1
MNCRXH1413	8" x 6"	1	1	MNERXH1514	10" x 8"	1	1
MNCRXH1513	10" x 6"	1	1	MNERXH1614	12" x 8"	1	1
MNCRXH1514	10" x 8"	1	1	MNERXH1615	12" x 10"	1	1
MNCRXH1613	12" x 6"	1	1				
MNCRXH1614	12" x 8"	1	1				
MNCRXH1615	12" x 10"	1	1				

Weld Fittings

# Weld Flanges

## 150 LB.

- 150# and 300# Pressure Rating
- Conforms to ASTM / ASME A/SA 105 ANSI B16.9 and B16.25
- Stocked 2" - 12"



MATCO-NORCA MODEL NUMBER	SIZE	CARTON QUANTITIES	
		INNER	MASTER

### 150 LB Raised Face Blind Flange

MN150BF08	2"	1	1
MN150BF09	2-1/2"	1	1
MN150BF10	3"	1	1
MN150BF105	3-1/2"	1	1
MN150BF11	4"	1	1
MN150BF12	5"	1	1
MN150BF13	6"	1	1
MN150BF14	8"	1	1
MN150BF15	10"	1	1
MN150BF16	12"	1	1



MATCO-NORCA MODEL NUMBER	SIZE	CARTON QUANTITIES	
		INNER	MASTER

### 150 LB Slip On Flat Face Flange

MN150FSF08	2"	1	1
MN150FSF10	3"	1	1
MN150FSF105	3-1/2"	1	1
MN150FSF11	4"	1	1
MN150FSF12	5"	1	1
MN150FSF13	6"	1	1
MN150FSF14	8"	1	1
MN150FSF15	10"	1	1
MN150FSF16	12"	1	1

Weld Fittings

### 150 LB Flat Face Threaded Flange

MN150FTF08	2"	1	1
MN150FTF09	2-1/2"	1	1
MN150FTF10	3"	1	1
MN150FTF11	4"	1	1

### 150 LB Flat Face Blind Flange

MN150FBF08	2"	1	1
MN150FBF10	3"	1	1
MN150FBF11	4"	1	1
MN150FBF13	6"	1	1
MN150FBF14	8"	1	1
MN150FBF15	10"	1	1
MN150FBF16	12"	1	1

### 150 LB Weld Neck Flat Face Flange

MN150FWF08	2"	1	1
MN150FWF10	3"	1	1
MN150FWF11	4"	1	1
MN150FWF13	6"	1	1
MN150FWF14	8"	1	1
MN150FWF15	10"	1	1
MN150FWF16	12"	1	1

### 150 LB Lap Joint Flat Face Flange

MN150LF08	2"	1	1
MN150LF09	2-1/2"	1	1
MN150LF10	3"	1	1
MN150LF105	3-1/2"	1	1
MN150LF11	4"	1	1
MN150LF12	5"	1	1
MN150LF13	6"	1	1
MN150LF14	8"	1	1
MN150LF15	10"	1	1
MN150LF16	12"	1	1

### 150 LB Socket Weld Raised Face Flange

MN150SWF08	2"	1	1
MN150SWF09	2-1/2"	1	1
MN150SWF10	3"	1	1
MN150SWF11	4"	1	1
MN150SWF13	6"	1	1
MN150SWF14	8"	1	1



# Weld Flanges

## 150 LB.

- 150# and 300# Pressure Rating
- Conforms to ASTM / ASME A/SA 105 ANSI B16.9 and B16.25
- Stocked 2" - 12"



**MATCO-NORCA**  
MODEL NUMBER      SIZE      CARTON QUANTITIES  
INNER      MASTER

### 150 LB Slip on Raised Face Flange

MN150SF08	2"	1	1
MN150SF09	2-1/2"	1	1
MN150SF10	3"	1	1
MN150SF105	3-1/2"	1	1
MN150SF11	4"	1	1
MN150SF12	5"	1	1
MN150SF13	6"	1	1
MN150SF14	8"	1	1
MN150SF15	10"	1	1
MN150SF16	12"	1	1



**MATCO-NORCA**  
MODEL NUMBER      SIZE      CARTON QUANTITIES  
INNER      MASTER

### 150 LB Weld Neck Raised Face Flange

MN150WF08	2"	1	1
MN150WF09	2-1/2"	1	1
MN150WF10	3"	1	1
MN150WF105	3-1/2"	1	1
MN150WF11	4"	1	1
MN150WF12	5"	1	1
MN150WF13	6"	1	1
MN150WF14	8"	1	1
MN150WF15	10"	1	1
MN150WF16	12"	1	1

Weld Fittings

### 150 LB Threaded Raised Face Flange

MN150TF08	2"	1	1
MN150TF09	2-1/2"	1	1
MN150TF10	3"	1	1
MN150TF105	3-1/2"	1	1
MN150TF11	4"	1	1
MN150TF12	5"	1	1
MN150TF13	6"	1	1
MN150TF14	8"	1	1
MN150TF16	12"	1	1

### 150 LB XH Weld Neck Raised Face Flange

MN150XHWF08	2"	1	1
MN150XHWF09	2-1/2"	1	1
MN150XHWF10	3"	1	1
MN150XHWF105	3-1/2"	1	1
MN150XHWF11	4"	1	1
MN150XHWF12	5"	1	1
MN150XHWF13	6"	1	1
MN150XHWF14	8"	1	1
MN150XHWF15	10"	1	1
MN150XHWF16	12"	1	1

### 150 LB XH Socket Weld Raised Face Flange

MN150XHSWF08	2"	1	1
MN150XHSWF09	2-1/2"	1	1
MN150XHSWF10	3"	1	1
MN150XHSWF11	4"	1	1

# Weld Flanges

## 300 LB.

- 150# and 300# Pressure Rating
- Conforms to ASTM / ASME A/SA 105 ANSI B16.9 and B16.25
- Stocked 2" - 8"



**MATCO-NORCA  
MODEL NUMBER**



**SIZE**



**CARTON QUANTITIES  
INNER MASTER**



**MATCO-NORCA  
MODEL NUMBER**



**SIZE**



**CARTON QUANTITIES  
INNER MASTER**

### 300 LB Raised Face Blind Flange

MATCO-NORCA MODEL NUMBER	SIZE	CARTON QUANTITIES INNER	CARTON QUANTITIES MASTER
MN300BF08	2"	1	1
MN300BF09	2-1/2"	1	1
MN300BF10	3"	1	1
MN300BF105	3-1/2"	1	1
MN300BF11	4"	1	1
MN300BF12	5"	1	1
MN300BF13	6"	1	1
MN300BF14	8"	1	1

### 300 LB Threaded Raised Face Flange

MATCO-NORCA MODEL NUMBER	SIZE	CARTON QUANTITIES INNER	CARTON QUANTITIES MASTER
MN300TF08	2"	1	1
MN300TF09	2-1/2"	1	1
MN300TF10	3"	1	1
MN300TF105	3-1/2"	1	1
MN300TF11	4"	1	1
MN300TF12	5"	1	1
MN300TF13	6"	1	1
MN300TF14	8"	1	1

### 300 LB Lap Joint Flat Face Flange

MATCO-NORCA MODEL NUMBER	SIZE	CARTON QUANTITIES INNER	CARTON QUANTITIES MASTER
MN300LF08	2"	1	1
MN300LF09	2-1/2"	1	1
MN300LF10	3"	1	1
MN300LF105	3-1/2"	1	1
MN300LF11	4"	1	1
MN300LF12	5"	1	1
MN300LF13	6"	1	1
MN300LF14	8"	1	1

### 300 LB Weld Neck Raised Face Flange

MATCO-NORCA MODEL NUMBER	SIZE	CARTON QUANTITIES INNER	CARTON QUANTITIES MASTER
MN300WF08	2"	1	1
MN300WF09	2-1/2"	1	1
MN300WF10	3"	1	1
MN300WF105	3-1/2"	1	1
MN300WF11	4"	1	1
MN300WF12	5"	1	1
MN300WF13	6"	1	1
MN300WF14	8"	1	1

### 300 LB Slip on Raised Face Flange

MATCO-NORCA MODEL NUMBER	SIZE	CARTON QUANTITIES INNER	CARTON QUANTITIES MASTER
MN300SF08	2"	1	1
MN300SF09	2-1/2"	1	1
MN300SF10	3"	1	1
MN300SF105	3-1/2"	1	1
MN300SF11	4"	1	1
MN300SF12	5"	1	1
MN300SF13	6"	1	1
MN300SF14	8"	1	1

### 300 LB XH Socket Weld Raised Face Flange

MATCO-NORCA MODEL NUMBER	SIZE	CARTON QUANTITIES INNER	CARTON QUANTITIES MASTER
MN300XHSWF08	2"	1	1
MN300XHSWF10	3"	1	1
MN300XHSWF11	4"	1	1

### 300 LB Socket Weld Raised Face Flange

MATCO-NORCA MODEL NUMBER	SIZE	CARTON QUANTITIES INNER	CARTON QUANTITIES MASTER
MN300SWF08	2"	1	1
MN300SWF09	2-1/2"	1	1
MN300SWF10	3"	1	1
MN300SWF11	4"	1	1
MN300SWF12	5"	1	1

### 300 LB XH Weld Neck Raised Face Flange

MATCO-NORCA MODEL NUMBER	SIZE	CARTON QUANTITIES INNER	CARTON QUANTITIES MASTER
MN300XHWF08	2"	1	1
MN300XHWF09	2-1/2"	1	1
MN300XHWF10	3"	1	1
MN300XHWF105	3-1/2"	1	1
MN300XHWF11	4"	1	1
MN300XHWF12	5"	1	1
MN300XHWF13	6"	1	1
MN300XHWF14	8"	1	1

# 304 Stainless Steel Fittings

- Casting Conforms to ASTM A351
- NPT Threads Conform to ASME B1.20.1

- ISO 9001:2008 Certified
- RoHS Compliant

- Fittings Meet Applicable Chemical & Physical Properties
- Stocked 1/8" - 4" Diameter



MATCO-NORCA MODEL NUMBER	SIZE	CARTON QUANTITIES	
		INNER	MASTER
<b>90° Elbow</b>			
SSF304L9000	1/8"	120	480
SSF304L9001	1/4"	100	400
SSF304L9002	3/8"	50	200
SSF304L9003	1/2"	30	120
SSF304L9004	3/4"	18	72
SSF304L9005	1"	10	40
SSF304L9006	1-1/4"	5	20
SSF304L9007	1-1/2"	4	16
SSF304L9008	2"	2	8
SSF304L9009	2-1/2"	1	8
SSF304L9010	3"	1	5
SSF304L9011	4"	1	2



MATCO-NORCA MODEL NUMBER	SIZE	CARTON QUANTITIES	
		INNER	MASTER
<b>90° Street Elbow</b>			
SSF304STL9001	1/4"	100	400
SSF304STL9002	3/8"	60	240
SSF304STL9003	1/2"	35	140
SSF304STL9004	3/4"	18	72
SSF304STL9005	1"	10	40
SSF304STL9006	1-1/4"	5	20
SSF304STL9007	1-1/2"	4	16
SSF304STL9008	2"	2	8
SSF304STL9009	2-1/2"	1	6
SSF304STL9010	3"	1	4
SSF304STL9011	4"	1	2



MATCO-NORCA MODEL NUMBER	SIZE	CARTON QUANTITIES	
		INNER	MASTER
<b>45° Elbow</b>			
SSF304L4501	1/4"	100	400
SSF304L4502	3/8"	60	240
SSF304L4503	1/2"	40	160
SSF304L4504	3/4"	20	80
SSF304L4505	1"	10	40
SSF304L4506	1-1/4"	6	24
SSF304L4507	1-1/2"	4	16
SSF304L4508	2"	2	8
SSF304L4509	2-1/2"	1	8
SSF304L4510	3"	1	5
SSF304L4511	4"	1	2



MATCO-NORCA MODEL NUMBER	SIZE	CARTON QUANTITIES	
		INNER	MASTER
<b>Tee</b>			
SSF304T01	1/4"	70	280
SSF304T02	3/8"	40	160
SSF304T03	1/2"	20	80
SSF304T04	3/4"	12	48
SSF304T05	1"	8	32
SSF304T06	1-1/4"	4	16
SSF304T07	1-1/2"	1	20
SSF304T08	2"	1	10
SSF304T09	2-1/2"	1	6
SSF304T10	3"	1	4
SSF304T11	4"	1	2



MATCO-NORCA MODEL NUMBER	SIZE	CARTON QUANTITIES	
		INNER	MASTER
<b>Hex Head Plug</b>			
SSF304HP01	1/4"	250	1,000
SSF304HP02	3/8"	200	800
SSF304HP03	1/2"	100	400
SSF304HP04	3/4"	60	240
SSF304HP05	1"	35	140
SSF304HP06	1-1/4"	18	72
SSF304HP07	1-1/2"	15	60
SSF304HP08	2"	6	24
SSF304HP09	2-1/2"	1	30
SSF304HP10	3"	1	20
SSF304HP11	4"	1	10



MATCO-NORCA MODEL NUMBER	SIZE	CARTON QUANTITIES	
		INNER	MASTER
<b>Square Head Plug</b>			
SSF304SP01	1/4"	400	1,600
SSF304SP02	3/8"	300	1,200
SSF304SP03	1/2"	150	600
SSF304SP04	3/4"	90	360
SSF304SP05	1"	40	160
SSF304SP06	1-1/4"	30	120
SSF304SP07	1-1/2"	24	96
SSF304SP08	2"	12	48
SSF304SP09	2-1/2"	1	40
SSF304SP10	3"	1	24
SSF304SP11	4"	1	14

# 304 Stainless Steel Fittings

- Casting Conforms to ASTM A351
- NPT Threads Conform to ASME B1.20.1
- ISO 9001:2008 Certified
- RoHS Compliant
- Fittings Meet Applicable Chemical & Physical Properties
- Stocked 1/8" - 4" Diameter



MATCO-NORCA MODEL NUMBER	SIZE	CARTON QUANTITIES	
		INNER	MASTER
<b>Union</b>			
SSF304UN01	1/4"	50	200
SSF304UN02	3/8"	30	120
SSF304UN03	1/2"	25	100
SSF304UN04	3/4"	12	48
SSF304UN05	1"	12	48
SSF304UN06	1-1/4"	3	12
SSF304UN07	1-1/2"	3	12
SSF304UN08	2"	2	8
SSF304UN09	2-1/2"	1	10
SSF304UN10	3"	1	4
SSF304UN11	4"	1	2



MATCO-NORCA MODEL NUMBER	SIZE	CARTON QUANTITIES	
		INNER	MASTER
<b>Coupling</b>			
SSF304CP00	1/8"	200	800
SSF304CP01	1/4"	120	480
SSF304CP02	3/8"	100	400
SSF304CP03	1/2"	50	200
SSF304CP04	3/4"	30	120
SSF304CP05	1"	20	80
SSF304CP06	1-1/4"	12	48
SSF304CP07	1-1/2"	10	40
SSF304CP08	2"	4	16
SSF304CP09	2-1/2"	1	15
SSF304CP10	3"	1	10
SSF304CP11	4"	1	6



MATCO-NORCA MODEL NUMBER	SIZE	CARTON QUANTITIES	
		INNER	MASTER
<b>Cap</b>			
SSF304CA01	1/4"	200	800
SSF304CA02	3/8"	120	480
SSF304CA03	1/2"	80	320
SSF304CA04	3/4"	50	200
SSF304CA05	1"	25	100
SSF304CA06	1-1/4"	16	64
SSF304CA07	1-1/2"	15	60
SSF304CA08	2"	8	32
SSF304CA09	2-1/2"	1	30
SSF304CA10	3"	1	20
SSF304CA11	4"	1	10



MATCO-NORCA MODEL NUMBER	SIZE	CARTON QUANTITIES	
		INNER	MASTER
<b>Half Coupling</b>			
SSF304HC01	1/4"	300	1200
SSF304HC02	3/8"	200	800
SSF304HC03	1/2"	120	480
SSF304HC04	3/4"	70	280
SSF304HC05	1"	40	160
SSF304HC06	1-1/4"	24	96
SSF304HC07	1-1/2"	20	80
SSF304HC08	2"	10	40
SSF304HC09	2-1/2"	1	50
SSF304HC10	3"	1	25
SSF304HC11	4"	1	12

Stainless Steel Fittings

# 304 Stainless Steel Fittings

- Casting Conforms to ASTM A351
- NPT Threads Conform to ASME B1.20.1

- ISO 9001:2008 Certified
- RoHS Compliant

- Fittings Meet Applicable Chemical & Physical Properties
- Stocked 1/8" - 4" Diameter



MATCO-NORCA MODEL NUMBER	SIZE	CARTON QUANTITIES	
		INNER	MASTER
<b>Bushing</b>			
SSF304BU0100	1/4" x 1/8"	300	1,200
SSF304BU0201	3/8" x 1/4"	120	480
SSF304BU0301	1/2" x 3/8"	100	400
SSF304BU0302	1/2" x 3/8"	100	400
SSF304BU0401	3/4" x 1/4"	60	240
SSF304BU0402	3/4" x 3/8"	60	240
SSF304BU0403	3/4" x 1/2"	60	240
SSF304BU0501	1" x 1/4"	36	144
SSF304BU0502	1" x 3/8"	36	144
SSF304BU0503	1" x 1/2"	36	144
SSF304BU0504	1" x 3/4"	36	144
SSF304BU0603	1-1/4" x 1/2"	18	72
SSF304BU0604	1-1/4" x 3/4"	18	72
SSF304BU0605	1-1/4" x 1"	18	72
SSF304BU0703	1-1/2" x 1/2"	18	72
SSF304BU0704	1-1/2" x 3/4"	18	72
SSF304BU0705	1-1/2" x 1"	18	72
SSF304BU0706	1-1/2" x 1-1/4"	18	72
SSF304BU0803	2" x 1/2"	18	36
SSF304BU0804	2" x 3/4"	18	36
SSF304BU0805	2" x 1"	18	36
SSF304BU0806	2" x 1-1/4"	18	36
SSF304BU0807	2" x 1-1/2"	18	36
SSF304BU0905	2-1/2" x 1"	4	16
SSF304BU0906	2-1/2" x 1-1/4"	4	16
SSF304BU0907	2-1/2" x 1-1/2"	4	16
SSF304BU0908	2-1/2" x 1-2"	4	16
SSF304BU1005	3" x 1"	3	12
SSF304BU1007	3" x 1-1/2"	3	12
SSF304BU1008	3" x 2"	3	12
SSF304BU1009	3" x 2-1/2"	3	12
SSF304BU1107	4" x 1-1/2"	1	4
SSF304BU1108	4" x 2"	1	4
SSF304BU1109	4" x 2-1/2"	1	4
SSF304BU1110	4" x 3"	1	4
SSF304RC1110	4" x 3"	1	4

MATCO-NORCA MODEL NUMBER	SIZE	CARTON QUANTITIES	
		INNER	MASTER
<b>Reducing Coupling</b>			
SSF304RC0100	1/4" x 1/8"	150	600
SSF304RC0201	3/8" x 1/4"	60	240
SSF304RC0301	1/2" x 1/4"	40	160
SSF304RC0302	1/2" x 3/8"	40	160
SSF304RC0401	3/4" x 1/8"	24	96
SSF304RC0402	3/4" x 1/8"	24	96
SSF304RC0403	3/4" x 1/8"	24	96
SSF304RC0501	1" x 1/4"	12	48
SSF304RC0502	1" x 3/8"	12	48
SSF304RC0503	1" x 1/2"	12	48
SSF304RC0504	1" x 3/4"	12	48
SSF304RC0603	1-1/4" x 1/2"	12	48
SSF304RC0604	1-1/4" x 3/4"	12	48
SSF304RC0605	1-1/4" x 1"	12	48
SSF304RC0603	1-1/2" x 1/2"	8	32
SSF304RC0604	1-1/2" x 3/4"	8	32
SSF304RC0605	1-1/2" x 1"	8	32
SSF304RC0605	1-1/2" x 1-1/4"	8	32
SSF304RC0603	2" x 1/2"	4	16
SSF304RC0604	2" x 3/4"	4	16
SSF304RC0605	2" x 1"	4	16
SSF304RC0605	2" x 1-1/4"	4	16
SSF304RC0605	2" x 1-1/2"	4	16
SSF304RC0907	2-1/2" x 1-1/2"	1	16
SSF304RC0908	2-1/2" x 2"	1	9
SSF304RC1005	3" x 1"	1	9
SSF304RC1007	3" x 1-1/2"	1	9
SSF304RC1008	3" x 2"	1	9
SSF304RC1108	4" x 2"	1	3
SSF304RC1109	4" x 3"	1	3

Stainless Steel  
Fittings

# 316 Stainless Steel Fittings

- Casting Conforms to ASTM A351
- NPT Threads Conform to ASME B1.20.1

- ISO 9001:2008 Certified
- RoHS Compliant

- Fittings Meet Applicable Chemical & Physical Properties
- Stocked 1/8" - 4" Diameter



MATCO-NORCA MODEL NUMBER	SIZE	CARTON QUANTITIES	
		INNER	MASTER
<b>90° Elbow</b>			
SSF316L9001	1/4"	100	400
SSF316L9002	3/8"	50	200
SSF316L9003	1/2"	30	120
SSF316L9004	3/4"	18	72
SSF316L9005	1"	10	40
SSF316L9006	1-1/4"	5	20
SSF316L9007	1-1/2"	4	16
SSF316L9008	2"	2	8
SSF316L9009	2-1/2"	1	8
SSF316L9010	3"	1	5
SSF316L9011	4"	1	2



MATCO-NORCA MODEL NUMBER	SIZE	CARTON QUANTITIES	
		INNER	MASTER
<b>45° Elbow</b>			
SSF316L4501	1/4"	100	400
SSF316L4502	3/8"	60	240
SSF316L4503	1/2"	40	160
SSF316L4504	3/4"	20	80
SSF316L4505	1"	10	40
SSF316L4506	1-1/4"	6	24
SSF316L4507	1-1/2"	4	16
SSF316L4508	2"	2	8
SSF316L4509	2-1/2"	1	8
SSF316L4510	3"	1	5
SSF316L4511	4"	1	2



MATCO-NORCA MODEL NUMBER	SIZE	CARTON QUANTITIES	
		INNER	MASTER
<b>90° Street Elbow</b>			
SSF316STL9001	1/4"	100	400
SSF316STL9002	3/8"	60	240
SSF316STL9003	1/2"	35	140
SSF316STL9004	3/4"	18	72
SSF316STL9005	1"	10	40
SSF316STL9006	1-1/4"	4	16
SSF316STL9007	1-1/2"	2	4
SSF316STL9008	2"	2	8
SSF316STL9009	2-1/2"	1	4
SSF316STL9010	3"	1	4
SSF316STL9011	4"	1	2



MATCO-NORCA MODEL NUMBER	SIZE	CARTON QUANTITIES	
		INNER	MASTER
<b>Tee</b>			
SSF316T00	1/8"	75	300
SSF316T01	1/4"	70	280
SSF316T02	3/8"	40	160
SSF316T03	1/2"	20	80
SSF316T04	3/4"	12	48
SSF316T05	1"	8	32
SSF316T06	1-1/4"	4	16
SSF316T07	1-1/2"	1	20
SSF316T08	2"	1	10
SSF316T09	2-1/2"	1	6
SSF316T10	3"	1	4
SSF316T11	4"	1	2



MATCO-NORCA MODEL NUMBER	SIZE	CARTON QUANTITIES	
		INNER	MASTER
<b>Square Head Plug</b>			
SSF316SP01	1/4"	400	1600
SSF316SP02	3/8"	300	1200
SSF316SP03	1/2"	100	400
SSF316SP04	3/4"	60	240
SSF316SP05	1"	36	144
SSF316SP06	1-1/4"	28	112
SSF316SP07	1-1/2"	24	96
SSF316SP08	2"	9	36
SSF316SP09	2-1/2"	5	20
SSF316SP10	3"	3	12
SSF316SP11	4"	1	10



MATCO-NORCA MODEL NUMBER	SIZE	CARTON QUANTITIES	
		INNER	MASTER
<b>Hex Head Plug</b>			
SSF316HP00	1/8"	400	1600
SSF316HP01	1/4"	250	1000
SSF316HP02	3/8"	200	800
SSF316HP03	1/2"	100	400
SSF316HP04	3/4"	60	240
SSF316HP05	1"	35	140
SSF316HP06	1-1/4"	18	72
SSF316HP07	1-1/2"	15	60
SSF316HP08	2"	6	24
SSF316HP09	2-1/2"	1	30
SSF316HP10	3"	1	20
SSF316HP11	4"	1	10



# 316 Stainless Steel Fittings

- Casting Conforms to ASTM A351
- NPT Threads Conform to ASME B1.20.1

- ISO 9001:2008 Certified
- RoHS Compliant

- Fittings Meet Applicable Chemical & Physical Properties
- Stocked 1/8" - 4" Diameter



**MATCO-NORCA  
MODEL NUMBER**

**SIZE**

**CARTON QUANTITIES  
INNER MASTER**

## Cap

SSF316CA01	1/4"	200	800
SSF316CA02	3/8"	120	480
SSF316CA03	1/2"	80	320
SSF316CA04	3/4"	50	200
SSF316CA05	1"	25	100
SSF316CA06	1-1/4"	16	64
SSF316CA07	1-1/2"	15	60
SSF316CA08	2"	8	32
SSF316CA09	2-1/2"	1	30
SSF316CA10	3"	1	20
SSF316CA11	4"	1	10



## Union

SSF316UN01	1/4"	50	50
SSF316UN02	3/8"	30	30
SSF316UN03	1/2"	25	25
SSF316UN04	3/4"	12	12
SSF316UN05	1"	12	12
SSF316UN06	1-1/4"	3	3
SSF316UN07	1-1/2"	3	3
SSF316UN08	2"	2	2
SSF316UN09	2-1/2"	1	1
SSF316UN10	3"	1	1
SSF316UN11	4"	1	1



**MATCO-NORCA  
MODEL NUMBER**

**SIZE**

**CARTON QUANTITIES  
INNER MASTER**

## Coupling

SSF316CP01	1/4"	120	480
SSF316CP02	3/8"	100	400
SSF316CP03	1/2"	50	240
SSF316CP04	3/4"	30	120
SSF316CP05	1"	20	80
SSF316CP06	1-1/4"	12	48
SSF316CP07	1-1/2"	10	40
SSF316CP08	2"	4	16
SSF316CP09	2-1/2"	1	15
SSF316CP10	3"	1	10
SSF316CP11	4"	1	6



## Half Coupling

SSF316HC01	1/4"	300	1200
SSF316HC02	3/8"	200	800
SSF316HC03	1/2"	120	480
SSF316HC04	3/4"	70	280
SSF316HC05	1"	40	160
SSF316HC06	1-1/4"	24	96
SSF316HC07	1-1/2"	20	80
SSF316HC08	2"	10	40
SSF316HC09	2-1/2"	1	50
SSF316HC10	3"	1	25
SSF316HC11	4"	1	12

Stainless Steel  
Fittings

# 316 Stainless Steel Fittings

- Casting Conforms to ASTM A351
- NPT Threads Conform to ASME B1.20.1

- ISO 9001:2008 Certified
- RoHS Compliant

- Fittings Meet Applicable Chemical & Physical Properties
- Stocked 1/8" - 4" Diameter



MATCO-NORCA MODEL NUMBER	SIZE	CARTON QUANTITIES	
		INNER	MASTER
<b>Reducing Coupling</b>			
SSF316RC0100	1/2" x 1/8"	150	600
SSF316RC0201	3/8" x 1/4"	60	240
SSF316RC0301	1/2" x 1/4"	40	160
SSF316RC0302	1/2" x 3/8"	40	160
SSF316RC0401	3/4" x 1/4"	24	96
SSF316RC0402	3/4" x 3/8"	24	96
SSF316RC0501	1" x 1/4"	12	48
SSF316RC0502	1" x 3/8"	12	48
SSF316RC0503	1" x 1/2"	12	48
SSF316RC0504	1" x 3/4"	12	48
SSF316RC0603	1-1/4" x 1/2"	12	48
SSF316RC0604	1-1/4" x 3/4"	12	48
SSF316RC0605	1-1/4" x 1"	12	48
SSF316RC0703	1-1/2" x 1/2"	8	32
SSF316RC0704	1-1/2" x 3/4"	8	32
SSF316RC0705	1-1/2" x 1"	8	32
SSF316RC0706	1-1/2" x 1-1/4"	8	32
SSF316RC0803	2" x 1/2"	4	16
SSF316RC0804	2" x 3/4"	4	16
SSF316RC0805	2" x 1"	4	16
SSF316RC0806	2" x 1-1/4"	4	16
SSF316RC0807	2" x 1-1/2"	2	8
SSF316RC0907	2-1/2" x 1-1/2"	1	16
SSF316RC0908	2-1/2" x 2"	1	16
SSF316RC1005	3" x 1"	1	16
SSF316RC1007	3" x 1-1/2"	1	9
SSF316RC1008	3" x 2"	1	9
SSF316RC1108	4" x 2"	3	3
SSF316RC1110	4" x 3"	1	3



MATCO-NORCA MODEL NUMBER	SIZE	CARTON QUANTITIES	
		INNER	MASTER
<b>Bushing</b>			
SSF316BU0100	1/4" x 1/8"	300	1200
SSF316BU0201	3/8" x 1/4"	120	480
SSF316BU0301	1/2" x 1/4"	100	400
SSF316BU0302	1/2" x 3/8"	100	400
SSF316BU0401	3/4" x 1/4"	60	240
SSF316BU0402	3/4" x 3/8"	60	240
SSF316BU0403	3/4" x 1/2"	60	240
SSF316BU0501	1" x 1/4"	36	144
SSF316BU0502	1" x 3/8"	36	144
SSF316BU0503	1" x 1/2"	36	144
SSF316BU0504	1" x 3/4"	36	144
SSF316BU0603	1-1/4" x 1/2"	36	144
SSF316BU0604	1-1/4" x 3/4"	18	72
SSF316BU0605	1-1/4" x 1"	36	144
SSF316BU0703	1-1/2" x 1/2"	18	72
SSF316BU0704	1-1/2" x 3/4"	18	72
SSF316BU0705	1-1/2" x 1"	18	72
SSF316BU0706	1-1/2" x 1-1/4"	18	72
SSF316BU0803	2" x 1/2"	9	36
SSF316BU0804	2" x 3/4"	9	36
SSF316BU0805	2" x 1"	9	36
SSF316BU0806	2" x 1-1/4"	9	36
SSF316BU0807	2" x 1-1/2"	9	36
SSF316BU0905	2-1/2" x 1"	4	16
SSF316BU0906	2-1/2" x 1-1/4"	4	16
SSF316BU0907	2-1/2" x 1-1/2"	4	16
SSF316BU0908	2-1/2" x 2"	4	16
SSF316BU1005	3" x 1"	3	12
SSF316BU1007	3" x 1-1/2"	3	12
SSF316BU1008	3" x 2"	3	12
SSF316BU1009	3" x 2-1/2"	4	16
SSF316BU1107	4" x 1-1/2"	3	12
SSF316BU1108	4" x 2"	1	8
SSF316BU1110	4" x 3"	1	4

Stainless Steel Fittings

# Steel Merchant Couplings & Half Couplings

- Black & Galvanized
- Meets or Exceeds All Applicable ASTM, ANSI & API Standards

- Merchant Couplings Stocked 1/8" - 6" Diameters

- Full Stock of Specialty Couplings, Such as Half Couplings and Right & Left Couplings



MATCO-NORCA MODEL NUMBER	SIZE	CARTON QUANTITIES	
		INNER	MASTER

## Black Steel Merchant Couplings - Straight

M-CB00	1/8"	100	1200
M-CB01	1/4"	100	1200
M-CB02	3/8"	100	800
M-CB03	1/2"	100	400
M-CB04	3/4"	1	50
M-CB05	1"	1	30
M-CB06	1-1/4"	1	25
M-CB07	1-1/2"	1	25
M-CB08	2"	1	20



MATCO-NORCA MODEL NUMBER	SIZE	CARTON QUANTITIES	
		INNER	MASTER

## Galvanized Steel Merchant Couplings - Straight

M-CG00	1/8"	100	1200
M-CG01	1/4"	100	1200
M-CG02	3/8"	100	800
M-CG03	1/2"	100	400
M-CG04	3/4"	1	50
M-CG05	1"	1	30
M-CG06	1-1/4"	1	25
M-CG07	1-1/2"	1	25
M-CG08	2"	1	20



## Black Steel Merchant Couplings - Tapered

M-CB09T	2-1/2"	1	24
M-CB11T	4"	1	12
M-CB12T	5"	1	6
M-CB13T	6"	1	4



## Galvanized Steel Merchant Couplings - Tapered

M-CG09T	2-1/2"	1	24
M-CG10T	3"	1	18
M-CG11T	4"	1	12
M-CG12T	5"	1	6
M-CG13T	6"	1	4



## Black Merchant Half Couplings - Straight

M-HCB00	1/8"	200	2400
M-HCB01	1/4"	200	2400
M-HCB02	3/8"	200	1600
M-HCB03	1/2"	200	800
M-HCB04	3/4"	100	800
M-HCB05	1"	100	400
M-HCB06	1-1/4"	50	200
M-HCB07	1-1/2"	50	200
M-HCB08	2"	100	100



## Black Merchant Half Couplings - Tapered

M-HCB09T	2-1/2"	1	48
M-HCB10T	3"	1	36
M-HCB11T	4"	1	24
M-HCB12T	5"	1	12
M-HCB13T	6"	1	8

Add Z Prefix For Chinese Merchant Couplings: ZM-CB (Black) / ZM-CG (Galvanized)

# Steel Merchant Couplings & API Line Couplings

- Black & Galvanized
- Meets or Exceeds All Applicable ASTM, ANSI & API Standards
- Merchant Couplings Stocked 1/8" - 6" Diameters
- Full Stock of Specialty Couplings, Such as Half Couplings and Right & Left Couplings



**MATCO-NORCA MODEL NUMBER**      **SIZE**      **CARTON QUANTITIES**  
**INNER**      **MASTER**

## API Line Couplings - Black

M-APIB00	1/8"	1	100
M-APIB01	1/4"	1	100
M-APIB02	3/8"	1	100
M-APIB03	1/2"	1	100
M-APIB04	3/4"	1	50
M-APIB05	1"	1	25
M-APIB06	1-1/4"	1	25
M-APIB07	1-1/2"	1	20
M-APIB08	2"	1	1
M-APIB09	2-1/2"	1	1
M-APIB10	3"	1	1
M-APIB11	4"	1	1
M-APIB12	5"	1	1
M-APIB13	6"	1	1
M-APIB14	8"	1	1
M-APIB15	10"	1	1

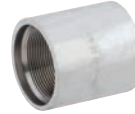

**MATCO-NORCA MODEL NUMBER**      **SIZE**      **CARTON QUANTITIES**  
**INNER**      **MASTER**

## API Line Couplings - Galvanized

M-APIG01	1/4"	1	1
M-APIG02	3/8"	1	1
M-APIG03	1/2"	1	1
M-APIG04	3/4"	1	1
M-APIG05	1"	1	1
M-APIG06	1-1/4"	1	1
M-APIG07	1-1/2"	1	1
M-APIG08	2"	1	1
M-APIG09	2-1/2"	1	1
M-APIG10	3"	1	1
M-APIG11	4"	1	1
M-APIG13	6"	1	1

Steel Merchant Couplings

# Steel Plugs & Bushings

- Black & Galvanized
- Meets or Exceeds All Applicable ASTM, ANSI & API Standards
- Steel Plugs: Square Head, Hex Head: Stocked 1/8" - 2"



MATCO-NORCA MODEL NUMBER	SIZE	CARTON QUANTITIES	
		INNER	MASTER
<b>Hex Bushings - Black</b>			
M-BUB0100	1/4" x 1/8"	1	100
M-BUB0200	3/8" x 1/8"	1	100
M-BUB0201	3/8" x 1/4"	1	100
M-BUB0300	1/2" x 1/8"	1	100
M-BUB0301	1/2" x 1/4"	1	100
M-BUB0302	1/2" x 3/8"	1	100
M-BUB0400	3/4" x 1/8"	1	50
M-BUB0401	3/4" x 1/4"	1	50
M-BUB0402	3/4" x 3/8"	1	50
M-BUB0403	3/4" x 1/2"	1	50
M-BUB0501	1" x 1/4"	1	1
M-BUB0502	1" x 3/8"	1	1
M-BUB0603	1-1/4" x 1/2"	1	1



MATCO-NORCA MODEL NUMBER	SIZE	CARTON QUANTITIES	
		INNER	MASTER
<b>Hex Bushings - Galvanized</b>			
M-BUG0100	1/4" x 1/8"	1	100
M-BUG0200	3/8" x 1/8"	1	100
M-BUG0201	3/8" x 1/4"	1	100
M-BUG0300	1/2" x 1/8"	1	100
M-BUG0301	1/2" x 1/4"	1	100
M-BUG0302	1/2" x 3/8"	1	100
M-BUG0400	3/4" x 1/8"	1	50
M-BUG0401	3/4" x 1/4"	1	50
M-BUG0402	3/4" x 3/8"	1	50
M-BUG0403	3/4" x 1/2"	1	50



<b>Hex Caps - Black</b>			
M-CAB00	1/8"	1	100
M-CAB01	1/4"	1	100
M-CAB02	3/8"	1	100
M-CAB03	1/2"	1	75
M-CAB04	3/4"	1	50



<b>Hex Caps - Galvanized</b>			
M-CAG00	1/8"	1	100
M-CAG01	1/4"	1	100
M-CAG02	3/8"	1	100
M-CAG03	1/2"	1	75
M-CAG04	3/4"	1	50



<b>Square Head Plugs - Black</b>			
M-PB00	1/8"	1	100
M-PB01	1/4"	1	100
M-PB02	3/8"	1	100
M-PB03	1/2"	1	100
M-PB04	3/4"	1	50
M-PB05	1"	1	50
M-PB06	1-1/4"	1	25
M-PB07	1-1/2"	1	1
M-PB08	2"	1	1



<b>Square Head Plugs - Galvanized</b>			
M-PG00	1/8"	1	100
M-PG01	1/4"	1	100
M-PG02	3/8"	1	100
M-PG03	1/2"	1	100
M-PG04	3/4"	1	50
M-PG05	1"	1	50
M-PG06	1-1/4"	1	25
M-PG07	1-1/2"	1	1
<b>Solid</b>			
M-PSG07	1-1/2"	1	1
M-PSG07	2"	1	1

# Steel Plugs & Bushings

- Black & Galvanized
- Meets or Exceeds All Applicable ASTM, ANSI & API Standards

- Steel Plugs: Square Head, Hex Head: Stocked 1/8" - 2"

- Steel Countersunk Plugs: Square Socket, Hex Socket Stocked 1/8" - 2"



**MATCO-NORCA**  
**MODEL NUMBER**      **SIZE**      **CARTON QUANTITIES**  
**INNER**      **MASTER**

## Countersunk Plugs - Hex Socket - Black

M-PHSB00	1/8"	1	100
M-PHSB01	1/4"	1	100
M-PHSB02	3/8"	1	100
M-PHSB03	1/2"	1	100
M-PHSB04	3/4"	1	100
M-PHSB05	1"	1	75
M-PHSB06	1-1/4"	1	25
M-PHSB07	1-1/2"	1	25
M-PHSB08	2"	1	20



## Countersunk Plugs - Square Socket - Black

M-PSSB01	1/4"	1	100
M-PSSB02	3/8"	1	100
M-PSSB03	1/2"	1	100
M-PSSB04	3/4"	1	100
M-PSSB05	1"	1	75
M-PSSB06	1-1/4"	1	25
M-PSSB07	1-1/2"	1	25
M-PSSB08	2"	1	20



## Hex Head Plugs - Black

M-PHHB00	1/8"	1	100
M-PHHB01	1/4"	1	100
M-PHHB02	3/8"	1	100
M-PHHB03	1/2"	1	100
M-PHHB04	3/4"	1	50



**MATCO-NORCA**  
**MODEL NUMBER**      **SIZE**      **CARTON QUANTITIES**  
**INNER**      **MASTER**

## Countersunk Plugs - Hex Socket - Galvanized

M-PHSG00	1/8"	1	100
M-PHSG01	1/4"	1	100
M-PHSG02	3/8"	1	100
M-PHSG03	1/2"	1	100
M-PHSG04	3/4"	1	100
M-PHSG05	1"	1	75
M-PHSG06	1-1/4"	1	25
M-PHSG07	1-1/2"	1	25
M-PHSG08	2"	1	20



## Countersunk Plugs - Square Socket - Galvanized

M-PSSG01	1/4"	1	100
M-PSSG02	3/8"	1	100
M-PSSG03	1/2"	1	100
M-PSSG04	3/4"	1	100
M-PSSG05	1"	1	75
M-PSSG06	1-1/4"	1	25
M-PSSG07	1-1/2"	1	25
M-PSSG08	2"	1	20



## Hex Head Plugs - Galvanized

M-PHHG00	1/8"	1	100
M-PHHG01	1/4"	1	100
M-PHHG02	3/8"	1	100
M-PHHG03	1/2"	1	100
M-PHHG04	3/4"	1	100



# Brass Pipe Fittings

- Meets All Applicable ANSI Standards
- Brass Material is to ASTM B62 Standard
- Lead Free Version Available
- Stocked From 1/8" - 4" Diameters
- UL Approved



MATCO-NORCA MODEL NUMBER	SIZE	CARTON QUANTITIES	
		INNER	MASTER
<b>90° Elbow</b>			
B-L9000	1/8"	25	600
B-L9001	1/4"	25	300
B-L9002LF	3/8"	25	300
B-L9003	1/2"	25	200
B-L9004	3/4"	25	100
B-L9005	1"	25	75
B-L9006	1-1/4"	1	50
B-L9007	1-1/2"	1	35
B-L9008	2"	1	20
B-L9009LF	2-1/2"	1	15
B-L9010	3"	1	6
B-L9011LF	4"	1	4



MATCO-NORCA MODEL NUMBER	SIZE	CARTON QUANTITIES	
		INNER	MASTER
<b>45° Elbow</b>			
B-L4500	1/8"	25	1200
B-L4501	1/4"	25	600
B-L4502	3/8"	25	400
B-L4503LF	1/2"	25	200
B-L4504	3/4"	25	100
B-L4505	1"	25	75
B-L4506	1-1/4"	1	50
B-L4507LF	1-1/2"	1	40
B-L4508	2"	1	25
B-L4509LF	2-1/2"	1	12
B-L4510	3"	1	8
B-L4511	4"	1	3



MATCO-NORCA MODEL NUMBER	SIZE	CARTON QUANTITIES	
		INNER	MASTER
<b>Cross</b>			
B-CR00	1/8"	1	1
B-CR01LF	1/4"	25	200
B-CR02	3/8"	25	100
B-CR03	1/2"	25	75
B-CR04	3/4"	10	40
B-CR05LF	1"	20	40
B-CR06LF	1-1/4"	1	24
B-CR07	1-1/2"	1	24
B-CR08LF	2"	1	12



MATCO-NORCA MODEL NUMBER	SIZE	CARTON QUANTITIES	
		INNER	MASTER
<b>Reducing Elbow</b>			
B-RL0201LF	3/8" x 1/4"	25	300
B-RL0301	1/2" x 1/4"	25	150
B-RL0302LF	1/2" x 3/8"	25	150
B-RL0400	3/4" x 1/8"	25	200
B-RL0401	3/4" x 1/4"	25	200
B-RL0402	3/4" x 3/8"	25	200
B-RL0403	3/4" x 1/2"	25	100
B-RL0501	1" x 1/4"	25	100
B-RL0502	1" x 3/8"	25	100
B-RL0503	1" x 1/2"	25	100
B-RL0504	1" x 3/4"	25	100
B-RL0603	1-1/4" x 1/2"	1	85
B-RL0604	1-1/4" x 3/4"	1	70
B-RL0605LF	1-1/4" x 1"	1	60
B-RL0703LF	1-1/2" x 1/2"	1	60
B-RL0704	1-1/2" x 3/4"	1	60
B-RL0705	1-1/2" x 1/2"	1	60
B-RL0706LF	1-1/2" x 1-1/4"	1	35
B-RL0805	2" x 1"	1	35
B-RL0806	2" x 1-1/4"	1	30
B-RL0807	2" x 1-1/2"	1	30
B-RL0908	2-1/2" x 2"	1	15



MATCO-NORCA MODEL NUMBER	SIZE	CARTON QUANTITIES	
		INNER	MASTER
<b>Cap</b>			
B-CA00	1/8"	25	1400
B-CA01	1/4"	25	1400
B-CA02	3/8"	25	600
B-CA03	1/2"	25	300
B-CA04LF	3/4"	25	200
B-CA05	1"	25	200
B-CA06	1-1/4"	1	100
B-CA07	1-1/2"	1	100
B-CA08	2"	1	70
B-CA09	2-1/2"	1	35
B-CA10	3"	1	25
B-CA11LF	4"	1	10

Add LF Suffix for Lead Free Version. Some Only Available in Lead Free. They will have LF on the Part #.

# Brass Pipe Fittings

- Meets All Applicable ANSI Standards
- Brass Material is to ASTM B62 Standard
- Lead Free Version Available
- Stocked From 1/8" - 4" Diameters
- UL Approved



MATCO-NORCA MODEL NUMBER	SIZE	CARTON INNER	QUANTITIES MASTER
<b>90° Street Elbow</b>			
B-ST9000	1/8"	25	1000
B-ST9001	1/4"	25	700
B-ST9002	3/8"	25	400
B-ST9003	1/2"	25	200
B-ST9004	3/4"	25	100
B-ST9005	1"	25	75
B-ST9006LF	1-1/4"	20	40
B-ST9007	1-1/2"	1	35
B-ST9008	2"	1	20
B-ST9009LF	2-1/2"	1	11
B-ST9010LF	3"	1	6
B-ST9011LF	4"	1	2



MATCO-NORCA MODEL NUMBER	SIZE	CARTON INNER	QUANTITIES MASTER
<b>45° Street Elbow</b>			
B-ST4500	1/8"	25	600
B-ST4501	1/4"	25	600
B-ST4502	3/8"	25	300
B-ST4503	1/2"	25	200
B-ST4504	3/4"	25	100
B-ST4505	1"	25	75
B-ST4506LF	1-1/4"	1	60
B-ST4507	1-1/2"	1	45
B-ST4508	2"	1	20



MATCO-NORCA MODEL NUMBER	SIZE	CARTON INNER	QUANTITIES MASTER
<b>Tee</b>			
B-T00	1/8"	25	600
B-T01	1/4"	25	300
B-T02	3/8"	25	200
B-T03	1/2"	25	100
B-T04	3/4"	25	75
B-T05	1"	25	40
B-T06	1-1/4"	1	35
B-T07	1-1/2"	1	24
B-T08	2"	1	15
B-T09LF	2-1/2"	1	8
B-T10LF	3"	1	4
B-T11LF	4"	1	2



MATCO-NORCA MODEL NUMBER	SIZE	CARTON INNER	QUANTITIES MASTER
<b>Reducing Tee</b>			
B-RT0201	3/8" x 1/4"	25	200
B-RT0301	1/2" x 1/4"	25	200
B-RT0302	1/2" x 3/8"	25	100
B-RT030304LF	1/2" x 1/2" x 3/4"	25	100
B-RT0401	3/4" x 1/4"	25	100
B-RT0402	3/4" x 3/8"	25	100
B-RT0403	3/4" x 1/2"	25	100
B-RT040303	3/4" x 1/2" x 1/2"	25	100
B-RT040304	3/4" x 1/2" x 3/4"	25	100
B-RT040405	3/4" x 3/4" x 1"	10	60
B-RT0501LF	1" x 1/4"	10	60
B-RT0502	1" x 3/8"	1	50
B-RT0503LF	1" x 1/2"	10	40
B-RT050303	1" x 1/2" x 1/2"	1	50
B-RT050304LF	1" x 1/2" x 3/4"	1	50
B-RT050305LF	1" x 1/2" x 1"	1	50
B-RT0504	1" x 3/4"	10	40
B-RT050404	1" x 3/4" x 3/4"	1	50
B-RT050405LF	1" x 3/4" x 1"	1	50
B-RT0603	1-1/4" x 1/2"	1	45
B-RT060306	1-1/4" x 1/2" x 1-1/4"	1	30
B-RT0604	1-1/4" x 3/4"	1	40
B-RT0605LF	1-1/4" x 1"	1	35
B-RT060506LF	1-1/4" x 1" x 1-1/4"	1	30
B-RT0703	1-1/2" x 1/2"	1	40
B-RT070307LF	1-1/2" x 1/2" x 1-1/2"	1	40
B-RT0704	1-1/2" x 3/4"	1	30
B-RT0705LF	1-1/2" x 1"	1	30
B-RT0706	1-1/2" x 1-1/4"	1	26
B-RT070606	1-1/2" x 1-1/4" x 1-1/4"	1	25
B-RT0803	2" x 1/2"	1	25
B-RT0804LF	2" x 3/4"	1	25
B-RT0805LF	2" x 1"	1	25
B-RT0806	2" x 1-1/4"	1	20
B-RT0807	2" x 1-1/2"	1	20
B-RT0906LF	2-1/2" x 1-1/4"	1	20
B-RT0908	2-1/2" x 2"	1	15
B-RT1008LF	3" x 2"	1	5

Add LF Suffix for Lead Free Version. Some Only Available in Lead Free. They will have LF on the Part #.

# Brass Pipe Fittings

- Meets All Applicable ANSI Standards
- Stocked From 1/8" - 4" Diameters
- Brass Material is to ASTM B62 Standard
- UL Approved
- Lead Free Version Available



MATCO-NORCA MODEL NUMBER	SIZE	CARTON QUANTITIES	
		INNER	MASTER
<b>Coupling</b>			
B-CP00	1/8"	25	600
B-CP01	1/4"	25	600
B-CP02LF	3/8"	25	300
B-CP03	1/2"	25	200
B-CP04	3/4"	25	100
B-CP05	1"	25	100
B-CP06	1-1/4"	1	75
B-CP07	1-1/2"	1	50
B-CP08	2"	1	30
B-CP09	2-1/2"	1	18
B-CP10	3"	1	12
B-CP11LF	4"	1	8



<b>Union</b>			
B-UN00	1/8"	25	300
B-UN01LF	1/4"	25	150
B-UN02LF	3/8"	25	150
B-UN03	1/2"	25	75
B-UN04	3/4"	25	75
B-UN05	1"	10	40
B-UN06	1-1/4"	1	35
B-UN07	1-1/2"	1	25
B-UN08	2"	1	18
B-UN09LF	2-1/2"	1	10
B-UN10LF	3"	1	8
B-UN11LF	4"	1	3



<b>Locknut</b>			
B-LN02	3/8"	25	1400
B-LN03	1/2"	25	450
B-LN04	3/4"	25	300
B-LN05	1"	25	200
B-LN06	1-1/4"	1	160
B-LN08	2"	40	80



MATCO-NORCA MODEL NUMBER	SIZE	CARTON QUANTITIES	
		INNER	MASTER
<b>Reducing Coupling</b>			
B-RC0100	1/4" x 1/8"	25	600
B-RC0200	3/8" x 1/8"	25	300
B-RC0201	3/8" x 1/4"	25	300
B-RC0300	1/2" x 1/8"	25	300
B-RC0301LF	1/2" x 1/4"	25	200
B-RC0302LF	1/2" x 3/8"	25	200
B-RC0401	3/4" x 1/4"	25	200
B-RC0402	3/4" x 3/8"	25	200
B-RC0403	3/4" x 1/2"	25	200
B-RC0502	1" x 3/8"	25	100
B-RC0503	1" x 1/2"	25	100
B-RC0504	1" x 3/4"	25	100
B-RC0603	1-1/4" x 1/2"	1	90
B-RC0604	1-1/4" x 3/4"	1	90
B-RC0605	1-1/4" x 1"	1	70
B-RC0703	1-1/2" x 1/2"	1	70
B-RC0704	1-1/2" x 3/4"	1	80
B-RC0705	1-1/2" x 1"	1	75
B-RC0706LF	1-1/2" x 1-1/4"	1	60
B-RC0803	2" x 1/2"	1	60
B-RC0804	2" x 3/4"	1	35
B-RC0805LF	2" x 1"	1	60
B-RC0806	2" x 1-1/4"	1	60
B-RC0807	2" x 1-1/2"	1	50
B-RC0905LF	2-1/2" x 1"	1	1
B-RC0906	2-1/2" x 1-1/4"	1	20
B-RC0907LF	2-1/2" x 1-1/2"	1	20
B-RC0908LF	2-1/2" x 2"	1	20
B-RC1005LF	3" x 1"	1	1
B-RC1008	3" x 2"	1	12
B-RC1009LF	3" x 2-1/2"	1	12
B-RC1108 LF	4" x 2"	1	10
B-RC1110LF	4" x 3"	1	4

Add LF Suffix for Lead Free Version. Some Only Available in Lead Free. They will have LF on the Part #.

# Brass Pipe Fittings

- Meets All Applicable ANSI Standards
- Stocked From 1/8" - 4" Diameters
- Brass Material is to ASTM B62 Standard
- UL Approved
- Lead Free Version Available



MATCO-NORCA MODEL NUMBER	SIZE	CARTON QUANTITIES	
		INNER	MASTER
<b>Bushings</b>			
B-BU0100	1/4" x 1/8"	25	600
B-BU0200	3/8" x 1/8"	25	600
B-BU0201LF	3/8" x 1/4"	25	600
B-BU0300	1/2" x 1/8"	25	450
B-BU0301	1/2" x 1/4"	25	450
B-BU0302	1/2" x 3/8"	25	450
B-BU0400LF	3/4" x 1/8"	25	300
B-BU0401	3/4" x 1/4"	25	300
B-BU0402	3/4" x 3/8"	25	300
B-BU0403	3/4" x 1/2"	25	300
B-BU0501LF	1" x 1/4"	25	150
B-BU0502	1" x 3/8"	25	150
B-BU0503	1" x 1/2"	25	150
B-BU0504	1" x 3/4"	25	150
B-BU0603	1-1/4" x 1/2"	1	120
B-BU0604	1-1/4" x 3/4"	1	120
B-BU0605	1-1/4" x 1"	1	120
B-BU0701LF	1-1/2" x 1/4"	1	120
B-BU0702	1-1/2" x 3/8"	1	120
B-BU0703LF	1-1/2" x 1/2"	1	120
B-BU0704	1-1/2" x 3/4"	1	120
B-BU0705	1-1/2" x 1"	1	100
B-BU0706	1-1/2" x 1-1/4"	1	100
B-BU0803LF	2" x 1/2"	1	90
B-BU0804	2" x 3/4"	1	90
B-BU0805	2" x 1"	1	90
B-BU0806LF	2" x 1-1/4"	1	80
B-BU0807	2" x 1-1/2"	1	80
B-BU0905	2-1/2" x 1"	1	60
B-BU0906	2-1/2" x 1-1/4"	1	60
B-BU0907LF	2-1/2" x 1-1/2"	1	60
B-BU0908LF	2-1/2" x 2"	1	60
B-BU1007	3" x 1-1/2"	1	30
B-BU1008	3" x 2"	1	30
B-BU1009LF	3" x 2-1/2"	1	24
B-BU1108LF	4" x 2"	1	24
B-BU1109	4" x 2-1/2"	1	24
B-BU1110LF	4" x 3"	1	24



MATCO-NORCA MODEL NUMBER	SIZE	CARTON QUANTITIES	
		INNER	MASTER
<b>Floor Flange</b>			
B-FF03LF	1/2"	25	100
B-FF04LF	3/4"	25	75
B-FF05LF	1"	10	40
B-FF06LF	1-1/4"	1	40
B-FF07LF	1-1/2"	1	40



### Companion Flange Threaded

B-CF03LF	1/2"	1	75
B-CF05	1"	1	40
B-CF07LF	1-1/2"	1	30
B-CF08	2"	1	20
B-CF09	2-1/2"	1	10
B-CF10	3"	1	8
B-CF11	4"	1	6
B-CF13LF	6"	1	2



### Companion Flange Sweat

B-CFC07LF	1-1/2"	1	12
B-CFC08LF	2"	1	6
B-CFC09LF	2-1/2"	1	4
B-CFC10LF	3"	1	4
B-CFC11LF	4"	1	2

Add LF Suffix for Lead Free Version. Some Only Available in Lead Free. They will have LF on the Part #.

# Brass Pipe Fittings

- Meets All Applicable ANSI Standards
- Stocked From 1/8" - 4" Diameters
- Brass Material is to ASTM B62 Standard
- UL Approved
- Lead Free Version Available



MATCO-NORCA MODEL NUMBER	SIZE	CARTON QUANTITIES	
		INNER	MASTER
<b>Cored Plug</b>			
B-PL00	1/8"	25	1400
B-PL01	1/4"	25	1400
B-PL02LF	3/8"	25	1400
B-PL03	1/2"	25	600
B-PL04	3/4"	25	300
B-PL05	1"	25	200
B-PL06	1-1/4"	1	180
B-PL07	1-1/2"	1	120
B-PL08	2"	1	50
B-PL09LF	2-1/2"	1	40
B-PL10LF	3"	1	30
B-PL11LF	4"	1	20



MATCO-NORCA MODEL NUMBER	SIZE	CARTON QUANTITIES	
		INNER	MASTER
<b>Countersunk Plug</b>			
B-CSP03	1/2"	1	100
B-CSP04	3/4"	1	100
B-CSP05LF	1"	75	300
B-CSP07LF	1-1/2"	35	140
B-CSP08LF	2"	20	80
B-CSP09LF	2-1/2"	20	60
B-CSP10LF	3"	1	25
B-CSP11	4"	1	15



MATCO-NORCA MODEL NUMBER	SIZE	CARTON QUANTITIES	
		INNER	MASTER
<b>Solid Plug</b>			
B-PLS03	1/2"	25	600
B-PLS04	3/4"	25	300
B-PLS05	1"	25	200
B-PLS06LF	1-1/4"	1	140
B-PLS07LF	1-1/2"	1	100
B-PLS08LF	2"	1	50



MATCO-NORCA MODEL NUMBER	SIZE	CARTON QUANTITIES	
		INNER	MASTER
<b>Extension Piece</b>			
B-X03	1/2"	25	400
B-X04	3/4"	25	200



MATCO-NORCA MODEL NUMBER	SIZE	CARTON QUANTITIES	
		INNER	MASTER
<b>Lead Free Bronze Adapter - Female x TP*</b>			
B-CTP03LF	1/2"	80	320
B-CTP04LF	3/4"	50	200
B-CTP05LF	1"	90	180
B-CTP06LF	1-1/4"	48	96
B-CTP07LF	1-1/2"	40	80
B-CTP08LF	2"	24	48
B-CTP09LF	2-1/2"	9	18
B-CTP10LF	3"	6	12
B-CTP11LF	4"	2	4



MATCO-NORCA MODEL NUMBER	SIZE	CARTON QUANTITIES	
		INNER	MASTER
<b>Lead Free Bronze Adapter - Female x TP*</b>			
B-XTP03LF	1/2"	100	400
B-XTP04LF	3/4"	70	280
B-XTP05LF	1"	35	140
B-XTP06LF	1-1/4"	48	96
B-XTP07LF	1-1/2"	40	80
B-XTP08LF	2"	24	48
B-XTP09LF	2-1/2"	8	16
B-XTP10LF	3"	6	12
B-XTP11LF	4"	3	6



MATCO-NORCA MODEL NUMBER	SIZE	CARTON QUANTITIES	
		INNER	MASTER
<b>Lead Free Bronze Adapter - Female x TP*</b>			
B-CCTP03LF	1/2"	100	400
B-CCTP04LF	3/4"	70	280
B-CCTP05LF	1"	35	140
B-CCTP06LF	1-1/4"	48	96
B-CCTP07LF	1-1/2"	40	80
B-CCTP08LF	2"	24	48
B-CCTP09LF	2-1/2"	8	16
B-CCTP10LF	3"	6	12
B-CCTP11LF	4"	3	6

\*TP = Brass Threadless Pipe

Add LF Suffix for Lead Free Version. Some Only Available in Lead Free. They will have LF on the Part #.

# Lead Free Domestic Brass Pipe Fittings 125 LB.

- NPT Threads to ASME B1.20.1
- NSF/ANSI 61 Certified
- Stocked 1/8" - 8" Diameter
- Buy American Act & ARRA, DEFARS 252.225-7008

- CSA Approved
- Class 125 lbs & 250 lbs
- Flanges Class 150 lbs & 300 lbs
- Castings to ASME B16.15



MATCO-NORCA MODEL NUMBER	SIZE	CARTON QUANTITIES INNER	CARTON QUANTITIES MASTER
<b>90° Elbow</b>			
DB-L9000LF	1/8"	25	500
DB-L9001LF	1/4"	25	300
DB-L9002LF	3/8"	25	300
DB-L9003LF	1/2"	25	150
DB-L9004LF	3/4"	25	100
DB-L9005LF	1"	25	75
DB-L9006LF	1-1/4"	10	40
DB-L9007LF	1-1/2"	5	20
DB-L9008LF	2"	5	20
DB-L9009LF	2-1/2"	1	15
DB-L9010LF	3"	1	5
DB-L9011LF	4"	1	4
DB-L9012LF	5"	1	2
DB-L9013LF	6"	1	1



MATCO-NORCA MODEL NUMBER	SIZE	CARTON QUANTITIES INNER	CARTON QUANTITIES MASTER
<b>45° Elbow</b>			
DB-L4500LF	1/8"	25	500
DB-L4501LF	1/4"	25	300
DB-L4502LF	3/8"	25	300
DB-L4503LF	1/2"	25	150
DB-L4504LF	3/4"	25	100
DB-L4505LF	1"	25	100
DB-L4506LF	1-1/4"	10	40
DB-L4507LF	1-1/2"	10	40
DB-L4508LF	2"	5	20
DB-L4509LF	2-1/2"	1	10
DB-L4510LF	3"	1	5



MATCO-NORCA MODEL NUMBER	SIZE	CARTON QUANTITIES INNER	CARTON QUANTITIES MASTER
<b>Reducing Elbow</b>			
DB-RL0100LF	1/4" x 1/8"	25	500
DB-RL0200LF	3/8" x 1/8"	25	300
DB-RL0201LF	3/8" x 1/4"	25	300
DB-RL0301LF	1/2" x 1/4"	25	300
DB-RL0302LF	1/2" x 3/8"	25	300
DB-RL0401LF	3/4" x 1/4"	25	150
DB-RL0402LF	3/4" x 3/8"	25	150
DB-RL0403LF	3/4" x 1/2"	25	100



MATCO-NORCA MODEL NUMBER	SIZE	CARTON QUANTITIES INNER	CARTON QUANTITIES MASTER
<b>Reducing Elbow (Continued)</b>			
DB-RL0501LF	1" x 1/4"	25	100
DB-RL0502LF	1" x 3/8"	25	100
DB-RL0503LF	1" x 1/2"	25	100
DB-RL0504LF	1" x 3/4"	25	100
DB-RL0603LF	1-1/4" x 1/2"	10	40
DB-RL0604LF	1-1/4" x 3/4"	10	40
DB-RL0605LF	1-1/4" x 1"	10	40
DB-RL0703LF	1-1/2" x 1/2"	5	20
DB-RL0704LF	1-1/2" x 3/4"	5	20
DB-RL0705LF	1-1/2" x 1"	5	20
DB-RL0706LF	1-1/2" x 1-1/4"	5	20
DB-RL0803LF	2" x 1/2"	5	30
DB-RL0804LF	2" x 3/4"	5	20
DB-RL0805LF	2" x 1"	1	35
DB-RL0806LF	2" x 1-1/4"	5	25
DB-RL0807LF	2" x 1-1/2"	1	25
DB-RL0907LF	2-1/2" x 1-1/2"	1	10
DB-RL0908LF	2-1/2" x 2"	1	10
DB-RL1008LF	3" x 2"	1	10
DB-RL1009LF	3" x 2-1/2"	1	5



MATCO-NORCA MODEL NUMBER	SIZE	CARTON QUANTITIES INNER	CARTON QUANTITIES MASTER
<b>90° Street Elbow</b>			
DB-ST9000LF	1/8"	25	500
DB-ST9001LF	1/4"	25	500
DB-ST9002LF	3/8"	25	300
DB-ST9003LF	1/2"	25	150
DB-ST9004LF	3/4"	25	100
DB-ST9005LF	1"	10	40
DB-ST9006LF	1-1/4"	10	40
DB-ST900605LF	1-1/4" x 1"	5	40
DB-ST9007LF	1-1/2"	10	30
DB-ST9008LF	2"	5	20
DB-ST9009LF	2-1/2"	1	10
DB-ST9010LF	3"	1	5

Lead Free Domestic Brass Pipe Fittings



# Lead Free Domestic Brass Pipe Fittings 125 LB.

- NPT Threads to ASME B1.20.1
- NSF/ANSI 61 Certified
- Stocked 1/8" - 8" Diameter
- Buy American Act & ARRA. DEFARS 252.225-7008

- CSA Approved
- Class 125 lbs & 250 lbs
- Flanges Class 150 lbs & 300 lbs
- Castings to ASME B16.15



MATCO-NORCA MODEL NUMBER	SIZE	CARTON QUANTITIES	
		INNER	MASTER
<b>45° Street Elbow</b>			
DB-ST4501LF	1/4"	25	500
DB-ST4502LF	3/8"	25	300
DB-ST4503LF	1/2"	25	150
DB-ST4504LF	3/4"	25	100
DB-ST4505LF	1"	10	40
DB-ST4506LF	1-1/4"	5	20
DB-ST4507LF	1-1/2"	5	20
DB-ST4508LF	2"	5	20



<b>Cap</b>			
DB-CA00LF	1/8"	25	500
DB-CA01LF	1/4"	25	500
DB-CA02LF	3/8"	25	500
DB-CA03LF	1/2"	25	300
DB-CA04LF	3/4"	25	150
DB-CA05LF	1"	25	100
DB-CA06LF	1-1/4"	25	100
DB-CA07LF	1-1/2"	10	40
DB-CA08LF	2"	10	40
DB-CA09LF	2-1/2"	5	20
DB-CA10LF	3"	1	15
DB-CA11LF	4"	1	10



<b>Coupling</b>			
DB-CP00LF	1/8"	25	500
DB-CP01LF	1/4"	25	500
DB-CP02LF	3/8"	25	300
DB-CP03LF	1/2"	25	200
DB-CP04LF	3/4"	25	100
DB-CP05LF	1"	25	100
DB-CP06LF	1-1/4"	10	40
DB-CP07LF	1-1/2"	10	40
DB-CP08LF	2"	5	20
DB-CP09LF	2-1/2"	1	25
DB-CP105LF	3-1/2"	1	6
DB-CP10LF	3"	1	10
DB-CP11LF	4"	1	8
DB-CP12LF	5"	1	4
DB-CP13LF	6"	1	2



MATCO-NORCA MODEL NUMBER	SIZE	CARTON QUANTITIES	
		INNER	MASTER
<b>Reducing Coupling</b>			
DB-RC0100LF	1/4" x 1/8"	25	500
DB-RC0200LF	3/8" x 1/8"	25	300
DB-RC0201LF	3/8" x 1/4"	25	300
DB-RC0300LF	1/2" x 1/8"	25	300
DB-RC0301LF	1/2" x 1/4"	25	300
DB-RC0302LF	1/2" x 3/8"	25	300
DB-RC0401LF	3/4" x 1/4"	25	150
DB-RC0402LF	3/4" x 3/8"	25	150
DB-RC0403LF	3/4" x 1/2"	25	200
DB-RC0501LF	1" x 1/4"	25	100
DB-RC0502LF	1" x 3/8"	25	100
DB-RC0503LF	1" x 1/2"	25	100
DB-RC0504LF	1" x 3/4"	25	100
DB-RC0603LF	1-1/4" x 1/2"	10	80
DB-RC0604LF	1-1/4" x 3/4"	10	60
DB-RC0605LF	1-1/4" x 1"	10	40
DB-RC0703LF	1-1/2" x 1/2"	10	40
DB-RC0704LF	1-1/2" x 3/4"	10	40
DB-RC0705LF	1-1/2" x 1"	10	40
DB-RC0706LF	1-1/2" x 1-1/4"	10	40
DB-RC0803LF	2" x 1/2"	10	40
DB-RC0804LF	2" x 3/4"	10	40
DB-RC0805LF	2" x 1"	10	40
DB-RC0806LF	2" x 1-1/4"	10	40
DB-RC0807LF	2" x 1-1/2"	5	20
DB-RC0906LF	2-1/2" x 1-1/4"	1	10
DB-RC0907LF	2-1/2" x 1-1/2"	1	15
DB-RC0908LF	2-1/2" x 2"	1	15
DB-RC1005LF	3" x 1"	1	10
DB-RC1006LF	3" x 1-1/4"	1	10
DB-RC1009LF	3" x 2-1/2"	1	10
DB-RC1108LF	4" x 2"	1	6
DB-RC1110LF	4" x 3"	1	5
DB-RC1311LF	6" x 4"	1	2

Lead Free Domestic  
Brass Pipe Fittings

# Lead Free Domestic Brass Pipe Fittings 125 LB.

- NPT Threads to ASME B1.20.1
- NSF/ANSI 61 Certified
- Stocked 1/8" - 8" Diameter
- Buy American Act & ARRA. DEFARS 252.225-7008
- CSA Approved
- Class 125 lbs & 250 lbs
- Flanges Class 150 lbs & 300 lbs
- Castings to ASME B16.15



MATCO-NORCA MODEL NUMBER	SIZE	CARTON QUANTITIES	
		INNER	MASTER
<b>Tee</b>			
DB-T00LF	1/8"	25	500
DB-T01LF	1/4"	25	300
DB-T02LF	3/8"	25	200
DB-T03LF	1/2"	25	100
DB-T04LF	3/4"	25	100
DB-T05LF	1"	10	40
DB-T06LF	1-1/4"	5	20
DB-T07LF	1-1/2"	5	20
DB-T08LF	2"	5	15
DB-T09LF	2-1/2"	1	5
DB-T10LF	3"	1	5
DB-T105LF	3-1/2"	1	1
DB-T11LF	4"	1	2
DB-T12LF	5"	1	2
DB-T13LF	6"	1	2



## Reducing Tee

DB-RT0100LF	1/4" x 1/8"	25	300
DB-RT010102LF	1/4" x 1/4" x 3/8"	25	200
DB-RT0200LF	3/8" x 1/8"	25	200
DB-RT020102LF	3/8" x 1/4" x 3/8"	25	200
DB-RT0201LF	3/8" x 1/4"	25	200
DB-RT020203LF	3/8" x 3/8" x 1/2"	25	200
DB-RT0300LF	1/2" x 1/8"	25	200
DB-RT030103LF	1/2" x 1/4" x 1/2"	25	200
DB-RT0301LF	1/2" x 1/4"	25	200
DB-RT030202LF	1/2" x 3/8" x 3/8"	25	200
DB-RT030203LF	1/2" x 3/8" x 1/2"	25	100
DB-RT0302LF	1/2" x 3/8"	25	100
DB-RT030304LF	1/2" x 1/2" x 3/4"	25	100
DB-RT030305LF	1/2" x 1/2" x 1"	25	100
DB-RT0401LF	3/4" x 1/4"	25	100
DB-RT040203LF	3/4" x 3/8" x 1/2"	10	60
DB-RT0402LF	3/4" x 3/8"	25	100
DB-RT040303LF	3/4" x 1/2" x 1/2"	10	60
DB-RT040304LF	3/4" x 1/2" x 3/4"	10	60
DB-RT0403LF	3/4" x 1/2"	10	80
DB-RT040405LF	3/4" x 3/4" x 1"	10	40
DB-RT040407LF	3/4" x 3/4" x 1-1/2"	10	40
DB-RT0501LF	1" x 1/4"	10	40
DB-RT0502LF	1" x 3/8"	10	40
DB-RT050303LF	1" X 1/2" x 1/2"	10	40
DB-RT050304LF	1" X 1/2" x 3/4"	10	40



MATCO-NORCA MODEL NUMBER	SIZE	CARTON QUANTITIES	
		INNER	MASTER
<b>Reducing Tee (Continued)</b>			
DB-RT050305LF	1" X 1/2" x 1"	10	40
DB-RT0503LF	1" X 1/2"	10	40
DB-RT050403LF	1" X 3/4" x 1/2"	10	40
DB-RT050404LF	1" X 3/4" x 3/4"	10	40
DB-RT050405LF	1" X 3/4" x 1"	10	40
DB-RT0504LF	1" X 3/4"	10	40
DB-RT050506LF	1" X 1" x 1-1/4"	10	40
DB-RT050507LF	1" X 1" x 1-1/2"	10	40
DB-RT060306LF	1-1/4" x 1/2" x 1-1/4"	10	40
DB-RT0603LF	1-1/4" x 1/2"	5	20
DB-RT060404LF	1-1/4" x 3/4" x 3/4"	10	10
DB-RT060406LF	1-1/4" x 3/4" x 1-1/4"	10	30
DB-RT0604LF	1-1/4" x 3/4"	10	40
DB-RT060503LF	1-1/4" x 1" x 1/2"	5	30
DB-RT060504LF	1-1/4" x 1" x 3/4"	5	30
DB-RT060505LF	1-1/4" x 1" x 1"	5	20
DB-RT060506LF	1-1/4" x 1" x 1-1/4"	5	20
DB-RT0605LF	1-1/4" x 1"	5	20
DB-RT060607LF	1-1/4" x 1-1/4" x 1-1/2"	5	20
DB-RT070307LF	1-1/2" x 1/2" x 1-1/2"	5	20
DB-RT0703LF	1-1/2" x 1/2"	5	20
DB-RT070407LF	1-1/2" x 3/4" x 1-1/2"	5	20
DB-RT0704LF	1-1/2" x 3/4"	5	20
DB-RT070505LF	1-1/2" x 1" x 1"	5	20
DB-RT070506LF	1-1/2" x 1" x 1-1/4"	5	20
DB-RT070507LF	1-1/2" x 1" x 1-1/2"	5	20
DB-RT0705LF	1-1/2" x 1"	5	20
DB-RT070606LF	1-1/2" x 1-1/4" x 1-1/4"	5	30
DB-RT070607LF	1-1/2" x 1-1/4" x 1-1/2"	5	20
DB-RT0706LF	1-1/2" x 1-1/4"	5	20
DB-RT070708LF	1-1/2" x 1-1/2" x 2"	5	20
DB-RT0803LF	2" x 1/2"	5	20
DB-RT080407LF	2" x 3/4" x 1-1/2"	1	35
DB-RT080408LF	2" x 3/4" x 2"	1	10
DB-RT0804LF	2" x 3/4"	5	20
DB-RT080508LF	2" x 1" x 2"	1	10
DB-RT0805LF	2" x 1"	5	20
DB-RT080608LF	2" x 1-1/4" x 2"	1	10
DB-RT0806LF	2" x 1-1/4"	5	20
DB-RT080705LF	2" x 1-1/2" x 1"	1	25
DB-RT080706LF	2" x 1-1/2" x 1-1/4"	1	25
DB-RT080707LF	2" x 1-1/2" x 1-1/2"	1	20
DB-RT080708LF	2" x 1-1/2" x 2"	5	15
DB-RT0807LF	2" x 1-1/2"	5	15

# Lead Free Domestic Brass Pipe Fittings 125 LB.



MATCO-NORCA MODEL NUMBER	SIZE	CARTON QUANTITIES	
		INNER	MASTER
<b>Reducing Tee (Continued)</b>			
DB-RT080809LF	2" x 2" x 2-1/2"	1	10
DB-RT080810LF	2" x 2" x 3"	1	10
DB-RT0904LF	2-1/2" x 3/4"	1	10
DB-RT0905LF	2-1/2" x 1"	1	10
DB-RT0906LF	2-1/2" x 1-1/4"	1	15
DB-RT090709LF	2-1/2" x 1-1/2" x 2-1/2"	1	5
DB-RT0907LF	2-1/2" x 1-1/2"	1	10
DB-RT090808LF	2-1/2" x 2" x 2"	1	10
DB-RT090809LF	2-1/2" x 2" x 2-1/2"	1	10
DB-RT0908LF	2-1/2" x 2"	1	10
DB-RT1005LF	3" x 1"	1	5
DB-RT1007LF	3" x 1-1/2"	1	5
DB-RT100808LF	3" x 2" x 2"	1	5
DB-RT100810LF	3" x 2" x 3"	1	5
DB-RT1008LF	3" x 2"	1	5
DB-RT100909LF	3" x 2-1/2" x 2-1/2"	1	5
DB-RT1009LF	3" x 2-1/2"	1	5
DB-RT1108LF	4" x 2"	1	4



<b>Street Tee</b>			
DB-ST02LF	3/8"	25	100
DB-ST03LF	1/2"	25	100
DB-ST04LF	3/4"	10	40
DB-ST05LF	1"	10	40
DB-ST06LF	1-1/4"	1	25
DB-ST08LF	2"	1	10



<b>Bushing</b>			
DB-BU0100LF	1/4" x 1/8"	100	600
DB-BU0200LF	3/8" x 1/8"	50	300
DB-BU0201LF	3/8" x 1/4"	50	300
DB-BU0300LF	1/2" x 1/8"	50	300
DB-BU0301LF	1/2" x 1/4"	100	600
DB-BU0302LF	1/2" x 3/8"	25	200
DB-BU0400LF	3/4" x 1/8"	50	200
DB-BU0401LF	3/4" x 1/4"	100	500

- NPT Threads to ASME B1.20.1
- NSF/ANSI 61 Certified
- Stocked 1/8" - 8" Diameter
- Buy American Act & ARRA, DEFARS 252.225-7008



MATCO-NORCA MODEL NUMBER	SIZE	CARTON QUANTITIES	
		INNER	MASTER
<b>Bushing (Continued)</b>			
DB-BU0402LF	3/4" x 3/8"	25	200
DB-BU0403LF	3/4" x 1/2"	25	200
DB-BU0500LF	1" x 1/8"	25	200
DB-BU0501LF	1" x 1/4"	25	150
DB-BU0502LF	1" x 3/8"	25	200
DB-BU0503LF	1" x 1/2"	25	150
DB-BU0504LF	1" x 3/4"	25	200
DB-BU0602LF	1-1/4" x 3/8"	25	100
DB-BU0603LF	1-1/4" x 1/2"	25	100
DB-BU0604LF	1-1/4" x 3/4"	25	100
DB-BU0605LF	1-1/4" x 1"	25	100
DB-BU0701LF	1-1/2" x 1/4"	25	100
DB-BU0702LF	1-1/2" x 3/8"	25	100
DB-BU0703LF	1-1/2" x 1/2"	25	100
DB-BU0704LF	1-1/2" x 3/4"	25	100
DB-BU0705LF	1-1/2" x 1"	25	100
DB-BU0706LF	1-1/2" x 1-1/4"	25	100
DB-BU0801LF	2" x 1/4"	10	40
DB-BU0803LF	2" x 1/2"	10	40
DB-BU0804LF	2" x 3/4"	10	40
DB-BU0805LF	2" x 1"	10	60
DB-BU0806LF	2" x 1-1/4"	10	40
DB-BU0807LF	2" x 1-1/2"	10	40
DB-BU0903LF	2-1/2" x 1/2"	10	40
DB-BU0905LF	2-1/2" x 1"	5	40
DB-BU0906LF	2-1/2" x 1-1/4"	5	20
DB-BU0907LF	2-1/2" x 1-1/2"	5	20
DB-BU0908LF	2-1/2" x 2"	5	20
DB-BU1005LF	3" x 1"	1	25
DB-BU1006LF	3" x 1-1/4"	1	20
DB-BU1007LF	3" x 1/2"	5	20
DB-BU1008LF	3" x 2"	5	20
DB-BU1009LF	3" x 2-1/2"	1	25
DB-BU10510LF	3-1/2" x 3"	1	15
DB-BU1105LF	4" x 1"	1	10
DB-BU1107LF	4" x 1-1/2"	1	10
DB-BU1108LF	4" x 2"	1	16
DB-BU1109LF	4" x 2-1/2"	1	15
DB-BU1110LF	4" x 3"	1	10
DB-BU11105LF	4" x 3-1/2"	1	15

- CSA Approved
- Class 125 lbs & 250 lbs
- Flanges Class 150 lbs & 300 lbs
- Castings to ASME B16.15

Lead Free Domestic  
Brass Pipe Fittings

# Lead Free Domestic Brass Pipe Fittings 125 LB.

- NPT Threads to ASME B1.20.1
- NSF/ANSI 61 Certified
- Stocked 1/8" - 8" Diameter
- Buy American Act & ARRA. DEFARS 252.225-7008

- CSA Approved
- Class 125 lbs & 250 lbs
- Flanges Class 150 lbs & 300 lbs
- Castings to ASME B16.15



MATCO-NORCA MODEL NUMBER	SIZE	CARTON QUANTITIES	
		INNER	MASTER
<b>Plug</b>			
DB-PL03LF	1/2"	25	500
DB-PL04LF	3/4"	25	300
DB-PL05LF	1"	25	150
DB-PL06LF	1-1/4"	25	100
DB-PL07LF	1-1/2"	25	100
DB-PL08LF	2"	10	40
DB-PL09LF	2-1/2"	5	20
DB-PL10LF	3"	1	25
DB-PL105LF	3-1/2"	1	15
DB-PL11LF	4"	1	15
DB-PL13LF	6"	1	5



<b>Solid Plug</b>			
DB-PLS02LF	3/8"	25	300
DB-PLS03LF	1/2"	25	300
DB-PLS04LF	3/4"	25	300
DB-PLS05LF	1"	25	150
DB-PLS06LF	1-1/4"	25	100
DB-PLS07LF	1-1/2"	10	60
DB-PLS08LF	2"	10	40
DB-PLS09LF	2-1/2"	5	20
DB-PLS10LF	3"	1	15
DB-PLS11LF	4"	1	6



<b>Countersunk Plug</b>			
DB-CSP03LF	1/2"	25	500
DB-CSP04LF	3/4"	25	500
DB-CSP05LF	1"	25	200
DB-CSP06LF	1-1/4"	25	150
DB-CSP07LF	1-1/2"	25	100
DB-CSP08LF	2"	10	60
DB-CSP09LF	2-1/2"	1	30
DB-CSP10LF	3"	1	20
DB-CSP11LF	4"	1	20
DB-CSP13LF	6"	1	4



MATCO-NORCA MODEL NUMBER	SIZE	CARTON QUANTITIES	
		INNER	MASTER
<b>Cross</b>			
DB-CR00LF	1/8"	25	300
DB-CR01LF	1/4"	25	300
DB-CR02LF	3/8"	25	100
DB-CR03LF	1/2"	25	100
DB-CR0403LF	3/4" x 1/2"	10	40
DB-CR04LF	3/4"	10	40
DB-CR05LF	1"	5	20
DB-CR0604LF	1-1/4" x 3/4"	10	40
DB-CR06LF	1-1/4"	5	20
DB-CR07LF	1-1/2"	1	20
DB-CR08LF	2"	1	10
DB-CR09LF	2-1/2"	1	5
DB-CR10LF	3"	1	4
DB-CR11LF	4"	1	2



<b>Locknut</b>			
DB-LN00LF	1/8"	25	600
DB-LN01LF	1/4"	25	500
DB-LN02LF	3/8"	25	500
DB-LN03LF	1/2"	25	600
DB-LN04LF	3/4"	25	300
DB-LN05LF	1"	25	300
DB-LN06LF	1-1/4"	25	150
DB-LN07LF	1-1/2"	25	100
DB-LN08LF	2"	10	60
DB-LN09LF	2-1/2"	10	40
DB-LN10LF	3"	1	50
DB-LN11LF	4"	1	25

Lead Free Domestic Brass Pipe Fittings

# Lead Free Domestic Brass Pipe Fittings 125 LB.

- NPT Threads to ASME B1.20.1
- NSF/ANSI 61 Certified
- Stocked 1/8" - 8" Diameter
- Buy American Act & ARRA, DEFARS 252.225-7008

- CSA Approved
- Class 125 lbs & 250 lbs
- Flanges Class 150 lbs & 300 lbs
- Castings to ASME B16.15



MATCO-NORCA MODEL NUMBER	SIZE	CARTON QUANTITIES	
		INNER	MASTER
<b>Union</b>			
DB-UN01LF	1/4"	25	300
DB-UN02LF	3/8"	25	100
DB-UN03LF	1/2"	25	100
DB-UN04LF	3/4"	25	75
DB-UN05LF	1"	10	40
DB-UN06LF	1-1/4"	5	20
DB-UN07LF	1-1/2"	5	20
DB-UN08LF	2"	1	15



MATCO-NORCA MODEL NUMBER	SIZE	CARTON QUANTITIES	
		INNER	MASTER
<b>Extension Piece</b>			
DB-X03LF	1/2"	25	200
DB-X04LF	3/4"	25	100
DB-X05LF	1"	1	75
DB-X06LF	1-1/4"	1	50
DB-X07LF	1-1/2"	1	40
DB-X08LF	2"	1	25



<b>Drop Ear Elbow</b>			
DB-DEL9001LF	1/4"	25	300
DB-DEL9002LF	3/8"	25	200
DB-DEL9003LF	1/2"	25	100



<b>Lateral Y-Branch</b>			
DB-Y02LF	3/8"	25	150
DB-Y03LF	1/2"	25	100
DB-Y04LF	3/4"	10	40
DB-Y05LF	1"	5	20
DB-Y06LF	1-1/4"	5	20
DB-Y07LF	1-1/2"	1	15
DB-Y08LF	2"	1	10
DB-Y09LF	2-1/2"	1	5
DB-Y10LF	3"	1	4

Lead Free Domestic Brass Pipe Fittings



<b>Drop Ear Tee</b>			
DB-DET02LF	3/8"	25	100

# Lead Free Domestic Brass Pipe Fittings

- NPT Threads to ASME B1.20.1
- NSF/ANSI 61 Certified
- Stocked 1/8" - 8" Diameter
- Buy American Act & ARRA. DEFARS 252.225-7008
- CSA Approved
- Class 125 lbs & 250 lbs
- Flanges Class 150 lbs & 300 lbs
- Castings to ASME B16.15



MATCO-NORCA MODEL NUMBER	SIZE	CARTON QUANTITIES	
		INNER	MASTER
<b>Bronze Blind Flange - 150#</b>			
DB-CFB08LF	2"	1	14
DB-CFB09LF	2-1/2"	1	7
DB-CFB10LF	3"	1	6
DB-CFB11LF	4"	1	3
DB-CFB12LF	5"	1	4
DB-CFB13LF	6"	1	3



MATCO-NORCA MODEL NUMBER	SIZE	CARTON QUANTITIES	
		INNER	MASTER
<b>Floor Flange</b>			
DB-FF01LF	1/4"	25	300
DB-FF02LF	3/8"	25	150
DB-FF03LF	1/2"	25	100
DB-FF04LF	3/4"	25	100
DB-FF05LF	1"	10	40
DB-FF06LF	1-1/4"	10	40
DB-FF07LF	1-1/2"	10	40
DB-FF08LF	2"	5	20



MATCO-NORCA MODEL NUMBER	SIZE	CARTON QUANTITIES	
		INNER	MASTER
<b>Bronze Companion Flange - Threaded 150#</b>			
DB-CF03LF	1/2"	1	45
DB-CF04LF	3/4"	1	30
DB-CF05LF	1"	1	25
DB-CF06LF	1-1/4"	1	28
DB-CF07LF	1-1/2"	1	16
DB-CF08LF	2"	1	10
DB-CF09LF	2-1/2"	1	5
DB-CF10LF	3"	1	4
DB-CF11LF	4"	1	4
DB-CF12LF	5"	1	3
DB-CF13LF	6"	1	4



MATCO-NORCA MODEL NUMBER	SIZE	CARTON QUANTITIES	
		INNER	MASTER
<b>Companion Flange - Sweat 125#</b>			
DB-CFCL04LF	3/4"	1	30
DB-CFCL05LF	1"	1	30
DB-CFCL06LF	1-1/4"	1	30
DB-CFCL07LF	1-1/2"	1	20
DB-CFCL08LF	2"	1	10
DB-CFCL09LF	2-1/2"	1	5
DB-CFCL10LF	3"	1	6
DB-CFCL11LF	4"	1	3
DB-CFCL12LF	5"	1	4
DB-CFCL13LF	6"	1	2
DB-CFCL14LF	8"	1	1



MATCO-NORCA MODEL NUMBER	SIZE	CARTON QUANTITIES	
		INNER	MASTER
<b>Companion Flange - Sweat 150#</b>			
DB-CFCH03LF	1/2"	1	40
DB-CFCH04LF	3/4"	1	30
DB-CFCH05LF	1"	1	20
DB-CFCH06LF	1-1/4"	1	15
DB-CFCH07LF	1-1/2"	1	10
DB-CFCH08LF	2"	1	5
DB-CFCH09LF	2-1/2"	1	5
DB-CFCH10LF	3"	1	5
DB-CFCH11LF	4"	1	3
DB-CFCH12LF	5"	1	2
DB-CFCH13LF	6"	1	2
DB-CFCH14LF	8"	1	1

Lead Free Domestic  
Brass Pipe Fittings



# Domestic Brass Pipe Fittings 125 LB.

- CSA Approved
- Class 125 lbs & 250 lbs
- Flanges Class 150 lbs & 300 lbs
- NPT Threads to ASME B1.20.1
- Stocked 1/2" - 10" Diameter

- Castings to ASME B16.15
- NSF/ANSI 61 Certified
- Buy American Act & ARRA. DEFARS 252.225-7008



MATCO-NORCA MODEL NUMBER	SIZE	CARTON QUANTITIES	
		INNER	MASTER
<b>Companion Flange - Sweat 125#</b>			
DB-CFCL04	3/4"	1	30
DB-CFCL05	1"	1	30
DB-CFCL06	1-1/4"	1	30
DB-CFCL07	1-1/2"	1	20
DB-CFCL08	2"	1	10
DB-CFCL09	2-1/2"	1	5
DB-CFCL10	3"	1	6
DB-CFCL11	4"	1	3
DB-CFCL12	5"	1	4
DB-CFCL13	6"	1	2
DB-CFCL14	8"	1	1



## Companion Flange - Sweat 150#

DB-CFCH03	1/2"	1	40
DB-CFCH04	3/4"	1	30
DB-CFCH05	1"	1	20
DB-CFCH06	1-1/4"	1	15
DB-CFCH07	1-1/2"	1	10
DB-CFCH08	2"	1	5
DB-CFCH09	2-1/2"	1	5
DB-CFCH10	3"	1	5
DB-CFCH11	4"	1	3
DB-CFCH12	5"	1	2
DB-CFCH13	6"	1	2
DB-CFCH14	8"	1	1



## Ohio Cleanout Plug

DB-CPO07	1-1/2"	1	100
DB-CPO08	2"	1	100
DB-CPO09	2-1/2"	1	75
DB-CPO10	3"	1	50
DB-CPO105	3-1/2"	1	40
DB-CPO11	4"	1	30
DB-CPO12	5"	1	20
DB-CPO14	8"	1	10
DB-CPO15	10"	1	5



MATCO-NORCA MODEL NUMBER	SIZE	CARTON QUANTITIES	
		INNER	MASTER
<b>Southern Cleanout Plug - Countersunk</b>			
DB-CPCS05	1"	1	600
DB-CPCS06	1-1/4"	1	400
DB-CPCS07	1-1/2"	1	300
DB-CPCS08	2"	1	200
DB-CPCS09	2-1/2"	1	175
DB-CPCS10	3"	1	100
DB-CPCS105	3-1/2"	1	75
DB-CPCS11	4"	1	50
DB-CPCS115	4-1/2"	1	40
DB-CPCS12	5"	1	25
DB-CPCS125	5-1/2"	1	30
DB-CPCS13	6"	1	20
DB-CPCS14	8"	1	10



## Southern Cleanout Plug

DB-CPS05	1"	1	500
DB-CPS06	1-1/4"	1	300
DB-CPS07	1-1/2"	1	300
DB-CPS08	2"	1	200
DB-CPS09	2-1/2"	1	150
DB-CPS10	3"	1	100
DB-CPS105	3-1/2"	1	75
DB-CPS11	4"	1	50
DB-CPS115	4-1/2"	1	40
DB-CPS12	5"	1	35
DB-CPS125	5-1/2"	1	30
DB-CPS13	6"	1	20
DB-CPS14	8"	1	10

Lead Free Domestic  
Brass Pipe Fittings

# Lead Free Domestic Brass Pipe Fittings 250LB.

- NPT Threads to ASME B1.20.1
- NSF/ANSI 61 Certified
- Stocked 1/8" - 8" Diameter
- Buy American Act & ARRA, DEFARS 252.225-7008

- CSA Approved
- Class 125 lbs & 250 lbs
- Flanges Class 150 lbs & 300 lbs
- Castings to ASME B16.15



MATCO-NORCA MODEL NUMBER	SIZE	CARTON QUANTITIES	
		INNER	MASTER
<b>XH 90° Elbow</b>			
DB-LX9001LF	1/4"	25	300
DB-LX9002LF	3/8"	25	200
DB-LX9003LF	1/2"	25	100
DB-LX9004LF	3/4"	25	100
DB-LX9005LF	1"	10	40
DB-LX9006LF	1-1/4"	5	20
DB-LX9007LF	1-1/2"	1	20
DB-LX9008LF	2"	1	10
DB-LX9009LF	2-1/2"	1	10
DB-LX9010LF	3"	1	5



MATCO-NORCA MODEL NUMBER	SIZE	CARTON QUANTITIES	
		INNER	MASTER
<b>XH Coupling</b>			
DB-CPX01LF	1/4"	10	240
DB-CPX02LF	3/8"	10	150
DB-CPX03LF	1/2"	10	120
DB-CPX04LF	3/4"	25	100
DB-CPX05LF	1"	10	60
DB-CPX06LF	1-1/4"	5	30
DB-CPX07LF	1-1/2"	5	20
DB-CPX08LF	2"	5	25
DB-CPX09LF	2-1/2"	1	20



MATCO-NORCA MODEL NUMBER	SIZE	CARTON QUANTITIES	
		INNER	MASTER
<b>XH 90° Street Elbow</b>			
DB-LSTX9005LF	1"	10	40
DB-LSTX9007LF	1-1/2"	1	25



MATCO-NORCA MODEL NUMBER	SIZE	CARTON QUANTITIES	
		INNER	MASTER
<b>XH Reducing Coupling</b>			
DB-RCX0403LF	3/4" x 1/2"	10	50
DB-RCX0503LF	1" x 1/2"	10	40
DB-RCX0504LF	1" x 3/4"	10	60
DB-RCX0605LF	1-1/4" x 1"	5	20
DB-RCX0705LF	1-1/2" x 1"	5	20
DB-RCX0706LF	1-1/2" x 1-1/4"	5	20
DB-RCX0807LF	2" x 1-1/2"	10	25
DB-RCX0908LF	2-1/2" x 2"	1	10



MATCO-NORCA MODEL NUMBER	SIZE	CARTON QUANTITIES	
		INNER	MASTER
<b>XH 45° Elbow</b>			
DB-LX4503LF	1/2"	10	50
DB-LX4504LF	3/4"	10	80
DB-LX4505LF	1"	10	40
DB-LX4506LF	1-1/4"	5	20
DB-LX4507LF	1-1/2"	5	30
DB-LX4508LF	2"	4	15
DB-LX4509LF	2-1/2"	1	10
DB-LX4510LF	3"	1	5



MATCO-NORCA MODEL NUMBER	SIZE	CARTON QUANTITIES	
		INNER	MASTER
<b>XH Cap</b>			
DB-CAX03LF	1/2"	25	300
DB-CAX04LF	3/4"	10	60
DB-CAX05LF	1"	25	100
DB-CAX06LF	1-1/4"	10	40
DB-CAX07LF	1-1/2"	10	40
DB-CAX08LF	2"	10	30

Lead Free Domestic Brass Pipe Fittings

# Lead Free Domestic Brass Pipe Fittings 250 LB.

- NPT Threads to ASME B1.20.1
- NSF/ANSI 61 Certified
- Stocked 1/8" - 8" Diameter
- Buy American Act & ARRA, DEFARS 252.225-7008

- CSA Approved
- Class 125 lbs & 250 lbs
- Flanges Class 150 lbs & 300 lbs
- Castings to ASME B16.15



MATCO-NORCA MODEL NUMBER	SIZE	CARTON QUANTITIES	
		INNER	MASTER
<b>XH Tee</b>			
DB-TX01LF	1/4"	25	300
DB-TX02LF	3/8"	25	100
DB-TX03LF	1/2"	25	100
DB-TX04LF	3/4"	1	25
DB-TX05LF	1"	10	40
DB-TX06LF	1-1/4"	5	20
DB-TX07LF	1-1/2"	5	15
DB-TX08LF	2"	2	12
DB-TX09LF	2-1/2"	1	5
DB-TX11LF	4"	1	2



MATCO-NORCA MODEL NUMBER	SIZE	CARTON QUANTITIES	
		INNER	MASTER
<b>XH Companion Flange</b>			
DB-CFX07LF	1-1/2"	1	10
DB-CFX08LF	2"	1	10
DB-CFX09LF	2-1/2"	1	5
DB-CFX10LF	3"	1	4
DB-CFX11LF	4"	1	4



## XH Reducing Tee

DB-TRX0301LF	1/2" x 1/4"	20	80
DB-TRX050305LF	1" x 1/2" x 1"	10	40
DB-TRX0503LF	1" x 1/2"	10	40
DB-TRX0504LF	1" x 3/4"	10	40
DB-TRX0603LF	1-1/4" x 1/2"	1	30



## XH Union

DB-XUN03LF	1/2"	10	50
DB-XUN04LF	3/4"	10	40
DB-XUN05LF	1"	10	40
DB-XUN06LF	1-1/4"	5	20
DB-XUN07LF	1-1/2"	5	20
DB-XUN08LF	2"	10	10



## XH Cross

DB-CRX03LF	1/2"	10	40
DB-CRX04LF	3/4"	10	40
DB-CRX05LF	1"	5	20
DB-CRX06LF	1-1/4"	1	10
DB-CRX07LF	1-1/2"	5	15
DB-CRX08LF	2"	1	5



## XH Union Elbow

DB-XUNL03LF	1/2"	1	65
DB-XUNL04LF	3/4"	10	40
DB-XUNL05LF	1"	1	35
DB-XUNL06LF	1-1/4"	1	20
DB-XUNL07LF	1-1/2"	1	10
DB-XUNL08LF	2"	1	8

Lead Free Domestic  
Brass Pipe Fittings

# Lead Free Chrome Plated Brass Fittings

- Meets NSF/ANSI Standard 61 Section 8 (2011) & Annex F
- Meets All Applicable ASTM Standards
- Stocked From 3/8" - 3/4" Diameters



MATCO-NORCA MODEL NUMBER	SIZE	CARTON QUANTITIES	
		INNER	MASTER
<b>90° Elbow</b>			
C-L9002LF	3/8"	25	300
C-L9003LF	1/2"	25	200
C-L9004LF	3/4"	25	100



MATCO-NORCA MODEL NUMBER	SIZE	CARTON QUANTITIES	
		INNER	MASTER
<b>Coupling</b>			
C-CP02LF	3/8"	25	300
C-CP03LF	1/2"	25	200
C-CP04LF	3/4"	25	100
C-RC0302LF	1/2" x 3/8"	25	200



MATCO-NORCA MODEL NUMBER	SIZE	CARTON QUANTITIES	
		INNER	MASTER
<b>90° Street Elbow</b>			
C-ST9002LF	3/8"	25	400
C-ST9003LF	1/2"	25	200



MATCO-NORCA MODEL NUMBER	SIZE	CARTON QUANTITIES	
		INNER	MASTER
<b>Bushing</b>			
C-BU0302LF	1/2" x 3/8"	25	450
C-BU0403LF	3/4" x 1/2"	25	300



MATCO-NORCA MODEL NUMBER	SIZE	CARTON QUANTITIES	
		INNER	MASTER
<b>45° Elbow</b>			
C-L4502LF	3/8"	25	400
C-L4503LF	1/2"	25	200
C-L4504LF	3/4"	25	100



MATCO-NORCA MODEL NUMBER	SIZE	CARTON QUANTITIES	
		INNER	MASTER
<b>Union</b>			
C-UN02LF	3/8"	25	150
C-UN03LF	1/2"	25	75
C-UN04LF	3/4"	25	75



MATCO-NORCA MODEL NUMBER	SIZE	CARTON QUANTITIES	
		INNER	MASTER
<b>Tee</b>			
C-T02LF	3/8"	25	200
C-T03LF	1/2"	25	100
C-T04LF	3/4"	25	75



MATCO-NORCA MODEL NUMBER	SIZE	CARTON QUANTITIES	
		INNER	MASTER
<b>Plug</b>			
C-PL02LF	3/8"	25	1400
C-PL03LF	1/2"	25	600
C-PL04LF	3/4"	25	300

Chrome Plated Brass Fittings

# Lead Free Brass Pex Fittings

- NSF & UPC Approved
- Manufactured to ASTM Standard F1807
- Used with Pex Tubing
- Manufactured to ASTM Standard F876-877



MATCO-NORCA MODEL NUMBER	SIZE	CARTON QUANTITIES	
		INNER	MASTER
<b>Elbow - Pex Barb</b>			
PXL02LF	3/8"	25	800
PXL03LF	1/2"	25	500
PXL58LF	5/8"	25	300
PXL04LF	3/4"	25	300
PXL05LF	1"	15	150



## Reducer Elbow - Pex Barb x Pex Barb

PXRL0403LF	3/4" x 1/2"	25	400
------------	-------------	----	-----



## Elbow - Pex Barb x MIP

PXLM0303LF	1/2" x 1/2"	25	250
PXLM0304LF	1/2" x 3/4"	15	300
PXLM0404LF	3/4" x 3/4"	25	250



## Elbow - Female Sweat x Pex Barb

PXLFC0303LF	1/2" x 1/2"	25	500
PXLFC0304LF	1/2" x 3/4"	15	300
PXLFC0403LF	3/4" x 1/2"	15	300
PXLFC0404LF	3/4" x 3/4"	15	300
PXLFC0505LF	1" x 1"	15	120



## Elbow - Male Sweat x Pex Barb

PXLMC0303LF	1/2" x 1/2"	25	300
PXLMC0404LF	3/4" x 3/4"	25	250



MATCO-NORCA MODEL NUMBER	SIZE	CARTON QUANTITIES	
		INNER	MASTER
<b>Tee - Pex Barb</b>			
PXT02LF	3/8"	50	500
PXT03LF	1/2"	25	500
PXT58LF	5/8"	25	300
PXT04LF	3/4"	25	250
PXT05LF	1"	10	120



## Reducing Tee - Pex Barb

PXRT030304LF	1/2" x 1/2" x 3/4"	25	300
PXRT040303LF	3/4" x 1/2" x 1/2"	25	300
PXRT040304LF	3/4" x 1/2" x 3/4"	25	250
PXRT040403LF	3/4" x 3/4" x 1/2"	25	250
PXRT040405LF	3/4" x 3/4" x 1"	15	120
PXRT050304LF	1" x 1/2" x 3/4"	15	120
PXRT050305LF	1" x 1/2" x 1"	15	120
PXRT050403LF	1" x 3/4" x 1/2"	15	120
PXRT050404LF	1" x 3/4" x 3/4"	15	120
PXRT050405LF	1" x 3/4" x 1"	15	120
PXRT050503LF	1" x 1" x 1/2"	15	120
PXRT050504LF	1" x 1" x 3/4"	15	120



## Coupling - Pex Barb

PXCP02LF	3/8"	50	1,000
PXCP03LF	1/2"	50	1,000
PXCP58LF	5/8"	25	500
PXCP04LF	3/4"	25	500
PXCP05LF	1"	10	200



## Reducing Coupling - Pex Barb

PXCPR0302LF	1/2" x 3/8"	50	1,000
PXCPR0403LF	3/4" x 1/2"	25	500
PXCPR0504LF	1" x 3/4"	25	300

# Lead Free Brass Pex Fittings

- NSF & UPC Approved
- Manufactured to ASTM Standard F1807
- Used with Pex Tubing
- Manufactured to ASTM Standard F876-877



MATCO-NORCA MODEL NUMBER	SIZE	CARTON QUANTITIES	
		INNER	MASTER

## Male & Female Adapter - Pex Barb x IP

### Male Adapter - Pex Barb x MIP

PXMA0303LF	1/2" x 1/2"	25	500
PXMA0304LF	1/2" x 3/4"	25	250
PXMA5803LF	5/8" x 1/2"	25	400
PXMA0403LF	3/4" x 1/2"	25	300
PXMA0404LF	3/4" x 3/4"	25	250
PXMA0405LF	3/4" x 1"	15	120
PXMA0504LF	1" x 3/4"	25	120
PXMA0505LF	1" x 1"	15	120

### Female Adapter - Pex Barb x FIP

PXFA0303LF	1/2" x 1/2"	25	300
PXFA0304LF	1/2" x 3/4"	25	250
PXFA0404LF	3/4" x 3/4"	25	200
PXFA0405LF	3/4" x 1"	10	100
PXFA0505LF	1" x 1"	10	100



## Male & Female Sweat Adapter - Sweat x Pex Barb

### Male Sweat Adapter

PXMAS0302LF	1/2" x 3/8"	50	1000
PXMAS0303LF	1/2" x 1/2"	50	1000
PXMAS0358LF	1/2" x 5/8"	50	1000
PXMAS0304LF	1/2" x 3/4"	25	500

PXMAS0404LF	3/4" x 3/4"	25	500
-------------	-------------	----	-----

PXMAS0505LF	1" x 1"	15	120
-------------	---------	----	-----

### Female Sweat Adapter

PXFAC0302LF	1/2" x 3/8"	50	1000
PXFAC0303LF	1/2" x 1/2"	50	1000
PXFAC0358LF	1/2" x 5/8"	50	1000
PXFAC0304LF	1/2" x 3/4"	50	1000

PXFAC0403LF	3/4" x 1/2"	25	500
-------------	-------------	----	-----

PXFAC0404LF	3/4" x 3/4"	25	500
-------------	-------------	----	-----

PXFAC0505LF	1" x 1"	15	120
-------------	---------	----	-----



MATCO-NORCA MODEL NUMBER	SIZE	CARTON QUANTITIES	
		INNER	MASTER

## Plug - Pex Barb

PXPL02LF	3/8"	100	2000
PXPL03LF	1/2"	100	1500
PXPL04LF	3/4"	50	1000
PXPL05LF	1"	25	400



## Drop Ear Elbow - Pex Barb x FIP

PXLD0303LF	1/2" x 1/2"	25	250
------------	-------------	----	-----



## Pex Crimp Ring - Copper & Stainless Steel

### Lead Free Only

#### Copper

PXCR03LF	1/2"	100	2000
PXCR04LF	3/4"	100	1500
PXCR05LF	1"	50	800

#### Only Available in Standard Stainless Steel

PXSSCR02	3/8"	100	4000
PXSSCR03	1/2"	100	2000
PXSSCR58	5/8"	50	2500
PXSSCR04	3/4"	50	2000
PXSSCR05	1"	50	1300



# F1960 Cold Expansion Lead Free Brass Pex Fittings

- For use in Hot and Cold Potable Water Distribution Systems
- Max. Working Temp./Pressure: 180° F @ 100 PSI
- Manufactured and tested in accordance with ASTM F1960 and F877
- Compliant with CSA B137.5
- ASTM F1960
- CSA B137.5
- NSF/ANSI 14  
NSF/ANSI 61  
NSF/ANSI 372
- cNSFus
- cUPC



MATCO-NORCA MODEL NUMBER	SIZE	CARTON QUANTITIES	
		INNER	MASTER
<b>Elbow - Pex Barb</b>			
PXCEL03LF	1/2"	25	250
PXCEL04LF	3/4"	25	150
PXCEL05LF	1"	10	70



<b>Reducing Elbow - Pex Barb</b>			
PXCERL0403LF	3/4" x 1/2"	25	200



<b>Elbow - Female Sweat x Pex Barb</b>			
PXCELC0303LF	1/2" x 1/2"	25	250
PXCELC0304LF	1/2" x 3/4"	15	150
PXCELC0403LF	3/4" x 1/2"	15	150
PXCELC0404LF	3/4" x 3/4"	15	150
PXCELC0505LF	1" x 1"	15	60



<b>Elbow - Pex Barb x MIP</b>			
PXCELM0303LF	1/2" x 1/2"	25	250
PXCELM0404LF	3/4" x 3/4"	25	150



<b>Elbow - Male Sweat x Pex Barb</b>			
PXCELMC0303LF	1/2" x 1/2"	25	300
PXCELMC0404LF	3/4" x 3/4"	25	150



MATCO-NORCA MODEL NUMBER	SIZE	CARTON QUANTITIES	
		INNER	MASTER
<b>Drop Ear Elbow - Pex Barb x FPT</b>			
PXCELD0303LF	1/2" x 1/2"	10	200



<b>Coupling - Pex Barb</b>			
PXCECP03LF	1/2"	50	500
PXCECP04LF	3/4"	25	250
PXCECP05LF	1"	10	100



<b>Reducing Coupling - Pex Barb</b>			
PXCECP0302LF	1/2" x 3/8"	50	500
PXCECP0403LF	3/4" x 1/2"	25	250
PXCECP0504LF	1" x 3/4"	25	150



<b>Tee - Pex Barb</b>			
PXCET03LF	1/2"	25	150
PXCET04LF	3/4"	25	100
PXCET05LF	1"	25	50



<b>Reducing Tee - Pex Barb</b>			
PXCERT030304LF	1/2" x 1/2" x 3/4"	25	150
PXCERT040303LF	3/4" x 1/2" x 1/2"	25	150
PXCERT040304LF	3/4" x 1/2" x 3/4"	15	120
PXCERT040403LF	3/4" x 3/4" x 1/2"	15	120
PXCERT040405LF	3/4" x 3/4" x 1"	15	60
PXCERT050305LF	1" x 1/2" x 1"	25	50
PXCERT050404LF	1" x 3/4" x 3/4"	15	60
PXCERT050405LF	1" x 3/4" x 1"	25	50
PXCERT050503LF	1" x 1" x 1/2"	25	50
PXCERT050504LF	1" x 1" x 3/4"	25	50

# F1960 Cold Expansion Lead Free Brass Pex Fittings

- For use in Hot and Cold Potable Water Distribution Systems
- Max. Working Temp./Pressure: 180° F @ 100 PSI
- Manufactured and tested in accordance with ASTM F1960 and F877
- Compliant with CSA B137.5

- ASTM F1960
- CSA B137.5
- NSF/ANSI 14, NSF/ANSI 61, NSF/ANSI 372
- cNSFus
- cUPC



**MATCO-NORCA MODEL NUMBER**      **SIZE**      **CARTON QUANTITIES INNER**      **MASTER**

## Male & Female Adapter - Pex Barb x IP

### Male Adapter - Pex Barb x MIP

PXCEMA0303LF	1/2" x 1/2"	25	250
PXCEMA0304LF	1/2" x 3/4"	25	250
PXCEMA0403LF	3/4" x 1/2"	25	300
PXCEMA0404LF	3/4" x 3/4"	25	250
PXCEMA0405LF	3/4" x 1"	15	120
PXCEMA0504LF	1" x 3/4"	25	100
PXCEMA0505LF	1" x 1"	15	120

### Female Adapter - Pex Barb x FIP

PXCEFA0303LF	1/2" x 1/2"	25	300
PXCEFA0404LF	3/4" x 3/4"	25	200
PXCEFA0505LF	1" x 1"	10	100



**MATCO-NORCA MODEL NUMBER**      **SIZE**      **CARTON QUANTITIES INNER**      **MASTER**

## Plug - Pex Barb

PXCEPL03LF	1/2"	100	700
PXCEPL04LF	3/4"	50	300
PXCEPL05LF	1"	25	200



## Male & Female Sweat Adapter - Sweat x Pex Barb

### Male Sweat Adapter

PXCEMAS0303LF	1/2" x 1/2"	50	500
PXCEMAS0404LF	3/4" x 3/4"	25	200
PXCEMAS0505LF	1" x 1"	10	120

### Female Sweat Adapter

PXCEFAC0303LF	1/2" x 1/2"	25	400
PXCEFAC0304LF	1/2" x 3/4"	25	250
PXCEFAC0403LF	3/4" x 1/2"	25	300
PXCEFAC0404LF	3/4" x 3/4"	25	300
PXCEFAC0505LF	1" x 1"	15	120

# Cast Brass Sweat Adapter Fittings

- Complete Line of Cast Brass Fittings
- Primarily Used for Heating Systems as a Transition Applicator
- Lead Free Version Available



MATCO-NORCA MODEL NUMBER	SIZE	CARTON QUANTITIES	
		INNER	MASTER

## Cast Brass Reducing Adapter Tee

CRTF030304LF	1/2" IP x 1/2" IP x 3/4" C	25	200
CRTF0304T03LF	1/2" C x 3/4" FIP x 1/2" C	25	200
CRTF0403	3/4" C x 3/4" C x 1/2" FIP	25	200
CRTF0403L	3/4" C x 3/4" C x 1/2" FIP Long	25	150
CRTF040303	3/4" IP x 1/2" IP x 1/2" C	25	200
CRTF040304	3/4" IP x 1/2" IP x 3/4" C	25	200
CRTF0403T04	3/4" C x 1/2" FIP x 3/4" C	25	200
CRTF0503	1" C x 1" C x 1/2" FIP	8	80
CRTF0503T05	1" C x 1/2" FIP x 1" C	15	120
CRTF0504	1" C x 1" C x 3/4" FIP	8	80
CRTF0504T05	1" C x 3/4" FIP x 1" C	15	120
CRTF0603	1-1/4" C x 1-1/4" C x 1/2" FIP	6	60
CRTF0604	1-1/4" C x 1-1/4" C x 3/4" FIP	6	60
CRTF0703	1-1/2" C x 1-1/2" C x 1/2" FIP	6	60
CRTF0704	1-1/2" C x 1-1/2" C x 3/4" FIP	6	60



## Cast Brass Union

CUN03M	1/2" C x 1/2" MIP	25	200
CUN04M	3/4" C x 3/4" MIP	25	200



## Cast Brass Adapter Tee - Extra Long

CRTFM040304	3/4" MIP x 1/2" FIP x 3/4" C x 4-1/2" Long	1	1
-------------	---	---	---



## Cast Brass Baseboard Tee

BBT03LF	1/2" C x 1/8" FIP x 1/2" C	25	250
BBT04	3/4" C x 1/8" FIP x 3/4" C	25	200
BBT04V	3/4" C x 1/8" FIP x 3/4" C With Vent Cap	25	200
BBT05	1" C x 1/8" FIP x 1" C	25	250



MATCO-NORCA MODEL NUMBER	SIZE	CARTON QUANTITIES	
		INNER	MASTER

## Cast Brass Adapter Tee

CTF0303	1/2" C x 1/2" C x 1/2" FIP	25	250
CTF03T03	1/2" C x 1/2" FIP x 1/2" C	25	200
CTF0404	3/4" C x 3/4" C x 3/4" FIP	25	250
CTF04T04	3/4" C x 3/4" FIP x 3/4" C	25	200
CTFT04T04LF	3/4" FIP x 3/4" FIP x 3/4" C	25	200



## Cast Brass Adapter Elbow

CLF0303	1/2" C x 1/2" FIP	25	250
CLF0403	3/4" C x 1/2" FIP	25	250
CLF0404	3/4" C x 3/4" FIP	25	250
CLFM0303	1/2" C x 1/2" MIP	25	250
CLFM0404	3/4" C x 3/4" MIP	25	250
CLFM0505LF	1" C x 1" MIP	10	120



## Cast Brass Adapter

CFAB0304	1/2" C x 3/4" FIP	25	250
----------	-------------------	----	-----



## Cast Bronze Drop Ear 90° Elbow

DE-0203	3/8" NPT x 1/2" C	25	250
DE-0303	1/2" NPT x 1/2" C	25	250
DE-0303C	1/2" C x 1/2" C	25	250
DE-0304	1/2" NPT x 3/4" C	25	250
DE-0403	3/4" NPT x 1/2" C	25	250
DE-0404	3/4" NPT x 3/4" C	25	250

## Lead Free Cast Brass Coupling

CCP03VLF	1/2" C With Weep Cap	25	250
CCP04VLF	3/4" C With Weep Cap	25	250

Add LF Suffix for Lead Free Version. Some Only Available in Lead Free. They will have LF on the Part #.

# Wrot Copper Fittings

## Wrot Solder Joint

- NSF 61 Compliant
- IAPMO Approved
- Meets ANSI 16
- Materials Specifications to ASTM B88
- Lead Free



MATCO-NORCA MODEL NUMBER	NOM. SIZE	O.D. SIZE	CARTON QUANTITIES	
			INNER	MASTER
<b>90° Elbow - Copper x Copper - Close Rough</b>				
CL9000	1/8"	1/4"	25	3000
CL9001	1/4"	3/8"	25	1200
CL9002	3/8"	1/2"	25	1000
CL9003	1/2"	5/8"	100	800
CL9058	5/8"	3/4"	25	300
CL9004	3/4"	7/8"	25	250
CL9005	1"	1-1/8"	10	100
CL9006	1-1/4"	1-3/8"	50	50
CL9007	1-1/2"	1-5/8"	35	35
CL9008	2"	2-1/8"	17	17
CL9009	2-1/2"	2-5/8"	8	8
CL9010	3"	3-1/8"	13	13
CL9011	4"	4-1/8"	6	6
CL9013	6"	6-1/8"	1	1

### Reducing Elbow

CLR0403	3/4" x 1/2"	7/8" x 5/8"	25	200
---------	-------------	-------------	----	-----



### 90° Elbow - Copper x Copper - Long Turn

CLL9000	1/8"	1/4"	25	2000
CLL9001	1/4"	3/8"	25	1200
CLL9002	3/8"	1/2"	25	75
CLL9003	1/2"	5/8"	25	350
CLL9058	5/8"	3/4"	25	200
CLL9004	3/4"	7/8"	10	120
CLL9005	1"	1-1/8"	10	70
CLL9006	1-1/4"	1-3/8"	35	35
CLL9007	1-1/2"	1-5/8"	25	25
CLL9008	2"	2-1/8"	12	12



### 45° Elbow - Copper x Copper - Close Rough

CL4501	1/4"	3/8"	25	2000
CL4502	3/8"	1/2"	25	800
CL4503	1/2"	5/8"	25	500
CL4558	5/8"	3/4"	25	200
CL4504	3/4"	7/8"	25	200
CL4505	1"	1-1/8"	10	100
CL4506	1-1/4"	1-3/8"	60	60
CL4507	1-1/2"	1-5/8"	40	40
CL4508	2"	2-1/8"	18	18



MATCO-NORCA MODEL NUMBER	NOM. SIZE	O.D. SIZE	CARTON QUANTITIES	
			INNER	MASTER
<b>90° Street Elbow - Fitting x Copper - Close Rough</b>				
CLST9002	3/8"	1/2"	25	1000
CLST9003	1/2"	5/8"	25	500
CLST9058	5/8"	3/4"	25	300
CLST9004	3/4"	7/8"	25	200
CLST9005	1"	1-1/8"	10	100
CLST9006	1-1/4"	1-3/8"	50	50
CLST9007	1-1/2"	1-5/8"	35	35
CLST9008	2"	2-1/8"	17	17
CLST9010	3"	3-1/8"	13	13
CLST9011	4"	4-1/8"	6	6



### 90° Street Elbow - Fitting x Copper - Long Turn

CLLST9001	1/4"	3/8"	25	1200
CLLST9002	3/8"	1/2"	25	750
CLLST9003	1/2"	5/8"	25	350
CLLST9058	5/8"	3/4"	25	200
CLLST9004	3/4"	7/8"	10	120
CLLST9005	1"	1-1/8"	10	80



### 45° Street Elbow - Fitting x Copper - Close Rough

CLST4503	1/2"	5/8"	25	500
CLST4558	5/8"	3/4"	25	300
CLST4504	3/4"	7/8"	25	200
CLST4505	1"	1-1/8"	10	100
CLST4506	1-1/4"	1-3/8"	60	60
CLST4507	1-1/2"	1-5/8"	40	40
CLST4508	2"	2-1/8"	18	18

# Wrot Copper Fittings

## Wrot Solder Joint

- NSF 61 Compliant
- IAPMO Approved
- Meets ANSI 16
- Materials Specifications to ASTM B88
- Lead Free



MATCO-NORCA MODEL NUMBER	NOM. SIZE	O.D. SIZE	CARTON QUANTITIES	
			INNER	MASTER
<b>Street Male Adapter - Fitting x Male</b>				
CMAST03	1/2"	5/8" x 1/2"	25	500
CMAST04	3/4"	7/8" x 3/4"	25	250
CMAST05	1"	1-1/8" x 1"	10	130
CMAST06	1-1/4"	1-3/8" x 1-1/4"	80	80
CMAST07	1-1/2"	1-5/8" x 1-1/2"	50	50
CMAST08	2"	2-1/8" x 2"	38	38



MATCO-NORCA MODEL NUMBER	NOM. SIZE	O.D. SIZE	CARTON QUANTITIES	
			INNER	MASTER
<b>Street Female Adapter - Fitting x Female</b>				
CFAST03	1/2"	5/8" x 1/2"	25	500
CFAST04	3/4"	7/8" x 3/4"	25	250
CFAST08	2"	2-1/8" x 2"	5	40



<b>Male Adapter - Copper x Male</b>				
CMA02	3/8"	1/2" x 3/8"	25	1000
CMA03	1/2"	5/8" x 1/2"	25	600
CMA0302	1/2" x 3/8"	5/8" x 3/8"	25	800
CMA0304	1/2" x 3/4"	5/8" x 3/4"	25	250
CMA04	3/4"	7/8" x 3/4"	25	250
CMA0403	3/4" x 1/2"	7/8" x 1/2"	25	250
CMA0405	3/4" x 1"	7/8" x 1"	10	150
CMA05	1"	1-1/8" x 1"	10	150
CMA0503	1" x 1/2"	1-1/8" x 1-1/2"	10	180
CMA0504	1" x 3/4"	1-1/8" x 3/4"	10	150
CMA06	1-1/4"	1-3/8" x 1-1/4"	110	110
CMA07	1-1/2"	1-5/8" x 1-1/2"	65	65
CMA08	2"	2-1/8" x 2"	38	38
CMA09	2-1/2"	2-5/8" x 2-1/2"	48	48
CMA10	3"	3-1/8" x 3"	36	36
CMA11	4"	4-1/8" x 4"	12	12



<b>Female Adapter - Copper x Female</b>				
CFA02	3/8"	1/2" x 3/8"	25	800
CFA03	1/2"	5/8" x 1/2"	25	450
CFA0302	1/2" x 3/8"	5/8" x 3/8"	25	800
CFA0304	1/2" x 3/4"	5/8" x 3/4"	25	300
CFA04	3/4"	7/8" x 3/4"	25	200
CFA0403	3/4" x 1/2"	7/8" x 1/2"	25	300
CFA0405	3/4" x 1"	7/8" x 1"	10	140
CFA05	1"	1-1/8" x 1"	10	140
CFA0503	1" x 1/2"	1-1/8" x 1/2"	10	100
CFA0504	1" x 3/4"	1-1/8" x 3/4"	10	150
CFA06	1-1/4"	1-3/8" x 1-1/4"	10	100
CFA07	1-1/2"	1-5/8" x 1-1/2"	10	100
CFA08	2"	2-1/8" x 2"	5	50

Wrot Copper  
Fittings

# Wrot Copper Fittings

## Wrot Solder Joint

- NSF 61 Compliant
- IAPMO Approved
- Meets ANSI 16
- Materials Specifications to ASTM B88
- Lead Free



MATCO-NORCA MODEL NUMBER	NOM. SIZE	O.D. SIZE	CARTON QUANTITIES	
			INNER	MASTER
<b>Coupling With Rolled Stop - Copper x Copper</b>				
CCP01	1/4"	3/8"	25	2000
CCP02	3/8"	1/2"	25	1200
CCP03	1/2"	5/8"	25	800
CCP58	5/8"	3/4"	25	400
CCP04	3/4"	7/8"	25	300
CCP05	1"	1-1/8"	10	150
CCP06	1-1/4"	1-3/8"	100	100
CCP07	1-1/2"	1-5/8"	60	60
CCP08	2"	2-1/8"	40	40
CCP11	4"	4-1/8"	5	5



MATCO-NORCA MODEL NUMBER	NOM. SIZE	O.D. SIZE	CARTON QUANTITIES	
			INNER	MASTER
<b>Coupling Less Stop - Copper x Copper</b>				
CCPS01	1/4"	3/8"	25	2000
CCPS03	1/2"	5/8"	25	800
CCPS04	3/4"	7/8"	25	300
CCPS58	5/8"	3/4"	25	400
CCPS05	1"	1-1/8"	10	150
CCPS06	1-1/4"	1-3/8"	100	100
CCPS07	1-1/2"	1-5/8"	60	60
CCPS08	2"	2-1/8"	40	40



<b>Reducing Coupling - Copper x Copper</b>				
CCPR0100	1/4" x 1/8"	3/8" x 1/4"	25	2000
CCPR0201	3/8" x 1/4"	1/2" x 3/8"	25	800
CCPR0301	1/2" x 1/4"	5/8" x 3/8"	25	800
CCPR0302	1/2" x 3/8"	5/8" x 1/2"	25	800
CCPR5802	5/8" x 3/8"	3/4" x 1/2"	25	500
CCPR5803	5/8" x 1/2"	3/4" x 5/8"	25	600
CCPR0403	3/4" x 1/2"	7/8" x 5/8"	25	350
CCPR0458	3/4" x 5/8"	7/8" x 3/4"	25	400
CCPR0502	1" x 3/8"	1-1/8" x 1/2"	10	180
CCPR0503	1" x 1/2"	1-1/8" x 5/8"	10	200
CCPR0504	1" x 3/4"	1-1/8" x 7/8"	10	160
CCPR0603	1-1/4" x 1/2"	1-3/8" x 5/8"	100	100
CCPR0604	1-1/4" x 3/4"	1-3/8" x 7/8"	100	100
CCPR0605	1-1/4" x 1"	1-3/8" x 1-1/8"	100	100
CCPR0703	1-1/2" x 1/2"	1-5/8" x 5/8"	100	100
CCPR0704	1-1/2" x 3/4"	1-5/8" x 7/8"	100	100
CCPR0705	1-1/2" x 1"	1-5/8" x 1-1/8"	100	100
CCPR0706	1-1/2" x 1-1/4"	1-5/8" x 1-3/8"	100	100
CCPR0803	2" x 1/2"	2-1/8" x 5/8"	50	50
CCPR0804	2" x 3/4"	2-1/8" x 7/8"	50	50
CCPR0805	2" x 1"	2-1/8" x 1-1/8"	50	50
CCPR0806	2" x 1-1/4"	2-1/8" x 1-3/8"	50	50
CCPR0807	2" x 1-1/2"	2-1/8" x 1-5/8"	50	50
CCPR1008	3" x 2"	3-1/8" x 2-1/8"	20	20
CCPR1009	3" x 2-1/2"	3-1/8" x 2-5/8"	15	15



<b>Fitting Reducer - Fitting x Copper</b>					
CBU0100	1/4" x 1/8"	3/8" x 1/4"	25	3300	
CBU0200	3/8" x 1/8"	1/2" x 1/4"	25	800	
CBU0201	3/8" x 1/4"	1/2" x 3/8"	25	1200	
CBU0301	1/2" x 1/4"	5/8" x 3/8"	25	1000	
CBU0302	1/2" x 3/8"	5/8" x 1/2"	25	1000	
CBU0403	3/4" x 1/2"	7/8" x 5/8"	25	400	
CBU0458	3/4" x 5/8"	7/8" x 3/4"	25	400	
CBU0502	1" x 3/8"	1-1/8" x 1/2"	10	200	
CBU0503	1" x 1/2"	1-1/8" x 5/8"	10	200	
CBU0504	1" x 3/4"	1-1/8" x 7/8"	10	160	
CBU0558	1" x 5/8"	1-1/8" x 3/4"	10	400	
CBU0603	1-1/4" x 1/2"	1-3/8" x 5/8"	100	100	
CBU0604	1-1/4" x 3/4"	1-3/8" x 7/8"	100	100	
CBU0605	1-1/4" x 1"	1-3/8" x 1-1/8"	100	100	
CBU0703	1-1/2" x 1/2"	1-5/8" x 5/8"	100	100	
CBU0704	1-1/2" x 3/4"	1-5/8" x 7/8"	100	100	
CBU0705	1-1/2" x 1"	1-5/8" x 1-1/8"	100	100	
CBU0706	1-1/2" x 1-1/4"	1-5/8" x 1-3/8"	100	100	
CBU0803	2" x 1/2"	2-1/8" x 5/8"	50	50	
CBU0804	2" x 3/4"	2-1/8" x 7/8"	50	50	
CBU0805	2" x 1"	2-1/8" x 1-1/8"	50	50	
CBU0806	2" x 1-1/4"	2-1/8" x 1-3/8"	50	50	
CBU0807	2" x 1-1/2"	2-1/8" x 1-5/8"	50	50	

Wrot Copper Fittings



# Wrot Copper Fittings

## Wrot Solder Joint

- NSF 61 Compliant
- IAPMO Approved
- Meets ANSI 16
- Materials Specifications to ASTM B88
- Lead Free



MATCO-NORCA MODEL NUMBER	NOM. SIZE	O.D. SIZE	CARTON QUANTITIES	
			INNER	MASTER
<b>Tee - Copper x Copper x Copper</b>				
CT00	1/8"	1/4"	25	2000
CT01	1/4"	3/8"	25	1300
CT02	3/8"	1/2"	25	600
CT03	1/2"	5/8"	50	500
CT58	5/8"	3/4"	25	200
CT04	3/4"	7/8"	20	160
CT05	1"	1-1/8"	10	60
CT06	1-1/4"	1-3/8"	35	35
CT07	1-1/2"	1-5/8"	20	20
CT08	2"	2-1/8"	10	10
CT10	3"	2-7/8"	10	10
CT11	4"	3-7/8"	5	5



### Reducing Tee - Copper x Copper x Copper

CRT0302	1/2" x 3/8"	5/8" x 1/2"	25	400
CRT0304	1/2" x 1/2" x 3/4"	5/8" x 5/8" x 7/8"	10	180
CRT0403	3/4" x 1/2"	7/8" x 5/8"	10	170
CRT040303	3/4" x 1/2" x 1/2"	7/8" x 5/8" x 5/8"	10	180
CRT040304	3/4" x 1/2" x 3/4"	7/8" x 5/8" x 7/8"	10	120
CRT0405	3/4" x 3/4" x 1"	7/8" x 7/8" x 1-1/8"	10	80
CRT0503	1" x 1/2"	1-1/8" x 5/8"	10	100
CRT0504	1" x 3/4"	1-1/8" x 7/8"	10	60
CRT050404	1" x 3/4" x 3/4"	1-1/8" x 7/8" x 7/8"	10	60
CRT0603	1-1/4" x 1/2"	1-3/8" x 5/8"	50	50
CRT0604	1-1/4" x 3/4"	1-3/8" x 7/8"	50	50
CRT0605	1-1/4" x 1"	1-3/8" x 1-1/8"	40	40
CRT0703	1-1/2" x 1/2"	1-5/8" x 5/8"	40	40
CRT0704	1-1/2" x 3/4"	1-5/8" x 7/8"	35	35
CRT0705	1-1/2" x 1"	1-5/8" x 1-1/8"	35	35
CRT0706	1-1/2" x 1-1/4"	1-5/8" x 1-3/8"	25	25
CRT0803	2" x 1/2"	2-1/8" x 5/8"	20	20
CRT0804	2" x 3/4"	2-1/8" x 7/8"	20	20
CRT0805	2" x 1"	2-1/8" x 1-1/8"	18	18
CRT0806	2" x 1-1/4"	2-1/8" x 1-3/8"	15	15
CRT0807	2" x 1-1/2"	2-1/8" x 1-5/8"	10	10



MATCO-NORCA MODEL NUMBER	NOM. SIZE	O.D. SIZE	CARTON QUANTITIES	
			INNER	MASTER
<b>Cap</b>				
CCA00	1/8"	1/4"	25	3300
CCA02	3/8"	1/2"	25	3300
CCA03	1/2"	5/8"	25	1400
CCA04	3/4"	7/8"	25	500
CCA05	1"	1-1/8"	10	300
CCA06	1-1/4"	1-3/8"	200	200
CCA07	1-1/2"	1-5/8"	140	140
CCA08	2"	2-1/8"	60	60



### Union - Copper x Copper

#### Lead Free Brass Seat

CUN02	3/8"	1/2"	25	500
CUN03	1/2"	5/8"	25	250
CUN58	5/8"	3/4"	25	250
CUN04	3/4"	7/8"	25	100
CUN05	1"	1-1/8"	10	50
CUN06	1-1/4"	1-3/8"	30	30
CUN07	1-1/2"	1-5/8"	25	30
CUN08	2"	2-1/8"	25	25



### Tube Strap - Copper x Copper

CSTR03	1/2"	5/8"	25	1000
CSTR04	3/4"	7/8"	25	600
CSTR05	1"	1-1/8"	25	500



### Wire Brushes

CFB03	1/2"	24	288
CFB04	3/4"	24	288
CFB05	1"	24	288
CFB06	1-1/4"	24	288
CFB07	1-1/2"	24	288
CFB08	2"	24	288

# Flexible Rubber Couplings No Hub Couplings

- Stainless Steel Bands
- Durable Rubber for All Schedule 40 Pipe Applications

- UPC Approved
- Stocked in Sizes 1-1/4" - 6" Both Regular & Reducing



MATCO-NORCA MODEL NUMBER	SIZE	CARTON INNER	QUANTITIES MASTER
--------------------------	------	--------------	-------------------

## Flexible Rubber Coupling - Elastomeric PVC

4560606	1-1/4"	1	100
4560706	1-1/2" x 1-1/4"	1	100
4560707	1-1/2"	1	100
4560807	2" x 1-1/2"	1	100
4560808	2"	1	100
4561007	3" x 1-1/2"	1	80
4561008	3" x 2"	1	80
4561010	3"	1	80
4561107	4" x 1-1/2"	1	60
4561108	4" x 2"	1	60
4561110	4" x 3"	1	60
4561111	4"	1	60
4561212	5"	1	30
4561311	6" x 4"	1	20
4561313	6"	1	20



MATCO-NORCA MODEL NUMBER	SIZE	CARTON INNER	QUANTITIES MASTER
--------------------------	------	--------------	-------------------

## No Hub Coupling - Standard Duty

452007	1-1/2"	1	100
452008	2"	1	100
452010	3"	1	100
452011	4"	1	100
452012	5"	1	20
452013	6"	1	25
452014	8"	1	15
452015	10"	1	12
452016	12"	1	10
452087	2" x 1-1/2"	1	100
452108	3" x 2"	1	100
4521108	4" x 2"	1	50
4521110	4" x 3"	1	50

Flexible Rubber & No Hub Couplings



## Flexible Rubber Trap & Drain Coupling

4560706TD	1-1/2" x 1-1/4"	1	100
4560807TD	2" x 1-1/2"	1	100



## No Hub Coupling - Heavy Duty

452007H	1-1/2"	1	75
452008H	2"	1	75
452010H	3"	1	48
452011H	4"	1	48
452012H	5"	1	15
452013H	6"	1	15
452014H	8"	1	15
452015H	10"	1	10
452016H	12"	1	10



## Flexible Rubber End Cap - Elastomeric PVC

456007C	1-1/2"	1	100
456008C	2"	1	100
456010C	3"	1	100
456011C	4"	1	100



## No Hub 60lbs Torque Wrench

452TW	100	100
-------	-----	-----

# Flexible Groove Couplings

- Painted and Galvanized
- Ductile Iron Body ASTM A536
- UL/FM Approved
- EPDM Gaskets
- 300 PSI



**MATCO-NORCA  
MODEL NUMBER**      **SIZE**      **CARTON QUANTITIES  
INNER**      **MASTER**

## Flexible Groove Coupling - Painted

GCPFP05	1"	50	50
GCPFP06	1-1/4"	40	40
GCPFP07	1-1/2"	40	40
GCPFP08	2"	25	25
GCPFP09	2-1/2"	20	20
GCPFP10	3"	35	35
GCPFP11	4"	25	25
GCPFP13	6"	12	12
GCPFP14	8"	6	6
GCPFP15	10"	2	2
GCPFP16	12"	3	3

**MATCO-NORCA  
MODEL NUMBER**      **SIZE**      **CARTON QUANTITIES  
INNER**      **MASTER**

## Flexible Groove Coupling - Galvanized

GCPFG05	1"	50	50
GCPFG06	1-1/4"	40	40
GCPFG07	1-1/2"	40	40
GCPFG08	2"	25	25
GCPFG09	2-1/2"	20	20
GCPFG10	3"	35	35
GCPFG11	4"	25	25
GCPFG13	6"	12	12
GCPFG14	8"	6	6
GCPFG15	10"	2	2
GCPFG16	12"	3	3

# Lead Free Dielectric Unions

- Used to Properly Connect Dissimilar Metal Piping
- Prevents the Deterioration of the Pipe Connections and Stray Induced Electrical Currents

- Meets ASTM F-492-95
- Temperature Rated 110°C/230°F



**MATCO-NORCA MODEL NUMBER**      **SIZE**      **CARTON QUANTITIES INNER**      **MASTER**

## Female - FIP X Sweat

### Female Iron Pipe x Sweat

DUN-0509LF	1/2" x 1/2"	10	100
DUN-0759LF	3/4" x 3/4"	10	80
DUN-7559LF	3/4" x 1/2"	10	80
DUN-1009LF	1" x 1"	10	50
DUN-1259LF	1-1/4" x 1-1/4"	5	40
DUN-1509LF	1-1/2" x 1-1/2"	4	24
DUN-2009LF	2" x 2"	2	18



**MATCO-NORCA MODEL NUMBER**      **SIZE**      **CARTON QUANTITIES INNER**      **MASTER**

## Male - MIP X Sweat

### Male Iron Pipe x Sweat

DUN-0509MLF	1/2" x 1/2"	10	100
DUN-759MLF	3/4" x 3/4"	10	80



## Female - FIP X BPT

### Female Iron Pipe x Brass Pipe Thread

DUN-EA03LF	1/2"	10	100
DUN-EA04LF	3/4"	10	80
DUN-EA05LF	1"	10	50
DUN-EA06LF	1-1/4"	5	40
DUN-EA07LF	1-1/2"	4	24
DUN-EA08LF	2"	2	18

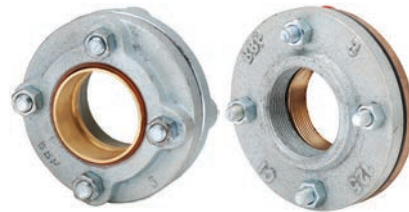

## Flanged Unions

### IPT x Sweat (Iron Pipe Thread x Sweat)

DUN-0909LF	2-1/2" x 2-1/2"	1	4
DUN-1010LF	3" x 3"	1	4
DUN-1111LF	4" x 4"	1	6

### IPT x BPT (Iron Pipe Thread x Brass Pipe Thread)

DUNGA09LF	2-1/2" x 2-1/2"	1	4
DUNGA10LF	3" x 3"	1	4
DUNGA11LF	4" x 4"	1	2

# Heating Products



NT	MATCO-NORCA MODEL NUMBER	SIZE	CARTON QUANTITIES	
			INNER	MASTER
<b>Radiator Valve Nut &amp; Tailpiece - Brass</b>				
	NT-100	1"	10	100
	NT-125	1-1/4"	10	100

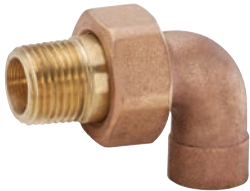

ENT	MATCO-NORCA MODEL NUMBER	SIZE	CARTON QUANTITIES	
			INNER	MASTER
<b>Union Elbow - With Nut &amp; Tailpiece - Brass</b>				
	<b>IPS x IPS</b>			
	ENT-050	1/2"	1	100
	ENT-075	3/4"	1	100
	ENT-100	1"	10	50
	<b>Sweat x Sweat</b>			
	ENT-050C	1/2"	10	100
	ENT-075C	3/4"	10	100



BTP	MATCO-NORCA MODEL NUMBER	SIZE	CARTON QUANTITIES	
			INNER	MASTER
<b>Cast Iron Boiler Tube Plug</b>				
	BTP-150	1-1/2"	1	60
	BTP-200	2"	1	50
	BTP-250	2-1/2"	1	30
	BTP-300	3"	1	24



LFP	MATCO-NORCA MODEL NUMBER	SIZE	CARTON QUANTITIES	
			INNER	MASTER
<b>Lead "Fit-All" Plug</b>				
	LFP200	2"	1	1
	LFP250	2-1/2"	1	48
	LFP300	3"	1	24
	LFP350	3-1/2"	1	24
	LFP400	4"	1	24
	LFP450	4-1/2"	1	12
	LFP500	5"	1	12
	LFP550	5-1/2"	1	1
	LFP600	6"	1	12



TBC	MATCO-NORCA MODEL NUMBER	SIZE	CARTON QUANTITIES	
			INNER	MASTER
<b>Tapped Black Malleable Iron Cap</b>				
	TBC-0600	1-1/4" x 1/8"	20	160

Heating Products

# Water Service Products

## Hydrant Adapters & Tees

	MATCO-NORCA MODEL NUMBER	SIZE	CARTON QUANTITIES		
			INNER	MASTER	
	<b>HYDLF</b>	<b>Lead Free Brass Fire Hydrant Adapter &amp; Cap</b>			
		<b>Hydrant Adapters</b>			
	HYDF-0704GLF	1-1/2" FNST x 3/4" Hose Thread	12	72	
	HYDF-0904GLF	2-1/2" FNST x 3/4" Hose Thread	5	60	
	HYDF-0904MLF	2-1/2" FNST x 3/4" MIP	5	60	
	HYDF-0905MLF	2-1/2" FNST x 1" MIP	5	60	
	HYDF-0907MLF	2-1/2" FNST x 1-1/2" MIP	5	60	
	HYDF-0908MLF	2-1/2" FNST x 2" MIP	5	60	
	<b>Double Male Adapters</b>				
	HYDM-0505MLF	1" MNST x 1" MIP	12	120	
HYDM-0707MLF	1-1/2" MNST x 1-1/2" MIP	12	72		
HYDM-0908MLF	2-1/2" MNST x 2" MIP	2	20		
HYDM-0909HLF	2-1/2" MNST x 2-1/2" MNST	2	20		
HYDM-0909MLF	2-1/2" MNST x 2-1/2" MIP	2	20		
HYDM-0910MLF	2-1/2" MNST x 3" MIP	2	20		
<b>Swivel Hydrant Adapters</b>					
HYDFS-0908MLF	2-1/2" FNST x 2" MIP	2	20		
HYDFS-0910MLF	2-1/2" FNST x 3" MIP	2	12		
<b>Hydrant Caps</b>					
HYDC-07LF	1-1/2" FNST Cap with Chain	12	72		
HYDC-09LF	2" FNST Cap with Chain	5	60		

**FNST:** Female National Standard Thread  
**MNST:** Male National Standard Thread  
**MIP:** Male Iron Pipe Thread

	<b>HA</b>	<b>Hose Adapter - Brass</b>		
	HA-0304M	1/2" MIP x 3/4" Male Garden Hose Thread	20	200
	HA-040304	3/4" MIP & 1/2" FIP x 3/4" Male Garden Hose Thread	50	500
	HA-04M04GLF	3/4" MIP x 3/4" Female Garden Hose Thread	20	200



# Water Service Products

## Miscellaneous Plugs

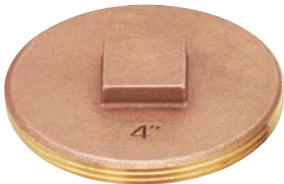
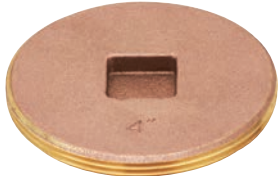
CP-CPC	MATCO-NORCA MODEL NUMBER	SIZE	CARTON QUANTITIES	
			INNER	MASTER
<b>Brass Cleanout Plug (Trap Screws) - Southern Code</b>				
Raised Square Head				
	CP-100	1"	100	500
	CP-125	1-1/4"	100	500
	CP-150	1-1/2"	100	200
	CP-200	2"	100	200
	CP-250	2-1/2"	50	200
	CP-300	3"	20	160
	CP-350	3-1/2"	20	120
	CP-400	4"	10	80
	CP-500	5"	1	60
	CP-600	6"	1	40
CP-800	8"	1	20	
Countersunk Square Head				
	CPC-150	1-1/2"	100	400
	CPC-200	2"	100	200
	CPC-250	2-1/2"	50	200
	CPC-300	3"	20	160
	CPC-350	3-1/2"	20	120
	CPC-400	4"	10	80
	CPC-500	5"	10	60
	CPC-600	6"	10	40
	CPC-800	8"	10	20

TP	Test Plug - Metal - With Rubber Gasket & Wing Nut			
	TP-07	1-1/2"	6	36
	TP-08	2"	6	36
	TP-10	3"	6	36
	TP-11	4"	1	36
	TP-13	6"	1	36

IBC	Iron Body Cleanout			
Raised Head Square Plug				
	IBC-43	4" Pipe Size x 3"	1	300
	IBC-435	4" Pipe Size x 3-1/2"	1	600
	IBC-65	6" Pipe Size x 5"	1	170
Countersunk Plug				
	IBC-43CS	4" Pipe Size x 3"	1	300
	IBC-435CS	4" Pipe Size x 3-1/2"	1	300
	IBC-65CS	6" Pipe Size x 5"	1	170

# Water Service Products

## PVC Compression Fittings



470	MATCO-NORCA MODEL NUMBER		SIZE	CARTON QUANTITIES	
	Solvent	Threaded		INNER	MASTER
<b>Union - PVC - Schedule 80 - Fits Schedule 40 &amp; 80 Pipe</b>					
	470S03	470T03	1/2"	12	96
	470S04	470T04	3/4"	12	72
	470S05	470T05	1"	12	60
	470S06	470T06	1-1/4"	6	48
	470S07	470T07	1-1/2"	6	36
	470S08	470T08	2"	6	24
	470S09	470T09	2-1/2"	1	20
	470S10	470T10	3"	1	10
	470S11	470T11	4"	1	6

460	Expandable Coupling - PVC - Union Style & Double O-Ring Slider					
	Size	Expands				
		From	To			
	460T03	1/2"	5-3/4"	8-1/2"	1	28
	460T04	3/4"	7-1/2"	9-3/4"	1	24
	460T05	1"	8-3/4"	11-1/4"	1	40
	460T06	1-1/4"	9"	11-3/4"	1	30
	460T07	1-1/2"	10"	13"	1	16
	460T08	2"	11-1/4"	14-1/4"	1	12
	460T09	2-1/2"	12-1/2"	17"	1	4
	460T10	3"	13-1/4"	17-3/4"	1	3
	460T11	4"	14-3/4"	19-1/2"	1	2



400	Compression Coupling - PVC - Fits Iron Pipe Size			
	Model Number	Size	Inner	Master
	400T03	1/2"	10	200
	400T04	3/4"	10	120
	400T05	1"	10	120
	400T06	1-1/4"	10	80
	400T07	1-1/2"	10	60
	400T08	2"	5	50
	400T09	2-1/2"	3	24
	400T10	3"	3	12
	400T11	4"	3	6
	400T13	6"	1	5



# Water Service Products

## PVC & CPVC Compression Fittings



420	MATCO-NORCA MODEL NUMBER	SIZE	CARTON QUANTITIES	
			INNER	MASTER
<b>Male x Compression Adapter - PVC</b>				
	420T03	1/2"	10	200
	420T04	3/4"	10	240
	420T05	1"	20	120
	420T06	1-1/4"	20	80
	420T07	1-1/2"	20	80
	420T08	2"	20	80

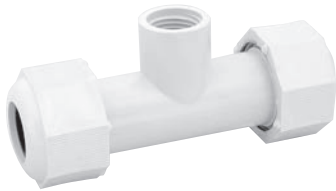

410	MATCO-NORCA MODEL NUMBER	SIZE	CARTON QUANTITIES	
			INNER	MASTER
<b>Compression Tee - PVC</b>				
	410T03	1/2"	24	96
	410T04	3/4"	10	80
	410T05	1"	20	80
	410T06	1-1/4"	12	60
	410T07	1-1/2"	12	48
	410T08	2"	10	40



401	MATCO-NORCA MODEL NUMBER	SIZE	CARTON QUANTITIES	
			INNER	MASTER
<b>Compression Coupling - CPVC - Fits Copper Tube Size</b>				
	401S03	1/2"	20	200
	401S04	3/4"	20	240
	401S05	1"	10	200

Water Service Products

# Water Service Products

## CPVC Fittings



CPVCLF	MATCO-NORCA MODEL NUMBER	SIZE	CARTON QUANTITIES	
			INNER	MASTER
<b>Lead Free CPVC x Brass Adapter</b>				
		<b>Female Adapter</b>		
	CPVCFA03LF	1/2" CPVC x 1/2"	24	288
	CPVCFA04LF	3/4" CPVC x 3/4"	24	288
	CPVCFA05LF	1" CPVC x 1"	24	144
	CPVCFA06LF	1-1/4" CPVC x 1-1/4"	12	96
	CPVCFA07LF	1-1/2" CPVC x 1-1/2"	12	72
	CPVCFA08LF	2" CPVC x 2"	12	48
		<b>Male Adapter</b>		
	CPVCMA03LF	1/2" CPVC x 1/2"	24	288
	CPVCMA04LF	3/4" CPVC x 3/4"	24	288
	CPVCMA05LF	1" CPVC x 1"	24	168
	CPVCMA06LF	1-1/4" CPVC x 1-1/4"	12	96
	CPVCMA07LF	1-1/2" CPVC x 1-1/2"	12	72
	CPVCMA08LF	2" CPVC x 2"	12	48



CPVCPXCELF	<b>Lead Free Brass Cold Expansion Pex x CPVC Transition Fitting</b>			
CPVCPXCE03LF	1/2" Pex F1960 x CPVC	50	400	
CPVCPXCE04LF	3/4" Pex F1960 x CPVC	50	300	
CPVCPXCE05LF	1" Pex F1960 x CPVC	25	200	



CPVCDELFL	<b>Lead Free CPVC x Brass Drop Ear Elbow</b>			
CPVCDE0303LF	1/2" CPVC x 1/2"	24	288	



CPVCSS	<b>CPVC x Stainless Steel Adapter</b>			
		<b>Female Adapter</b>		
	CPVCFA03SS	1/2" CPVC x 1/2"	24	288
	CPVCFA04SS	3/4" CPVC x 3/4"	24	288
	CPVCFA05SS	1" CPVC x 1"	24	144
	CPVCFA06SS	1-1/4" CPVC x 1-1/4"	12	96
	CPVCFA07SS	1-1/2" CPVC x 1-1/2"	12	72
	CPVCFA08SS	2" CPVC x 2"	12	48
		<b>Male Adapter</b>		
	CPVCMA03SS	1/2" CPVC x 1/2"	24	288
	CPVCMA04SS	3/4" CPVC x 3/4"	24	288
	CPVCMA05SS	1" CPVC x 1"	24	168
	CPVCMA06SS	1-1/4" CPVC x 1-1/4"	12	96
	CPVCMA07SS	1-1/2" CPVC x 1-1/2"	12	72
	CPVCMA08SS	2" CPVC x 2"	12	48



CPVCDE	<b>CPVC x Stainless Steel Drop Ear Elbow</b>			
CPVCDE0303SS	1/2" CPVC x 1/2"	20	200	

Water Service Products

# Water Service Products

## Galvanized & Brass Compression Couplings

440	MATCO-NORCA MODEL NUMBER		SIZE	CARTON QUANTITIES		
				INNER	MASTER	
<b>Compression Coupling - Long - Galvanized</b>						
			Fits Iron Pipe	Length		
	440L03C	1/2"	3-11/16"	12	48	
	440L04C	3/4"	4-1/8"	12	48	
	440L05C	1"	4-5/16"	6	24	
	440L06C	1-1/4"	4-1/2"	6	24	
	440L07C	1-1/2"	4-3/4"	6	24	
	440L08C	2"	5-1/16"	6	12	
	440L09C	2-1/2"	5-3/4"	3	12	
	440L10C	3"	6-3/4"	2	6	
	440L11C	4"	8"	2	4	

See Our Clampette Catalog for More Compression Fittings

450L	MATCO-NORCA MODEL NUMBER		SIZE	CARTON QUANTITIES		
				INNER	MASTER	
<b>Compression Coupling - Long - Brass - 5" Length</b>						
			Fits Iron Pipe	Fits Copper Tubing Size		
	Lead Free Version Available					
	450L02	3/8"	1/2"	24	120	
	450L03	1/2"	3/4"	12	120	
	450L04	3/4"	1"	60		
	450L05	1"	1-1/4"	12	60	
	450L06	1-1/4"	1-1/2"	12	48	
	450L07	1-1/2"	-	12	36	
	450L08	2"	-	12	36	
	450L08C	-	2"	12	36	

450T	MATCO-NORCA MODEL NUMBER		SIZE	CARTON QUANTITIES		
				INNER	MASTER	
<b>Compression Coupling - Short - Brass - 3" Length</b>						
			Fits Iron Pipe	Fits Copper Tubing Size		
	Lead Free Version Available					
	450T02	3/8"	1/2"	24	120	
	450T03	1/2"	3/4"	12	120	
	450T04	3/4"	1"	12	60	
	450T05	1"	1-1/4"	12	60	
	450T06	1-1/4"	1-1/2"	12	48	
	450T07	1-1/2"	-	12	36	
	450T08	2"	-	12	36	

450	MATCO-NORCA MODEL NUMBER		SIZE	CARTON QUANTITIES		
				INNER	MASTER	
<b>Compression Tee - Brass</b>						
		Fits Iron Pipe	Fits Copper Tubing Size	Side Outlet		
	450-09	1/2"	3/4"	3/4" IPS	12	96
	450-10	3/4"	1"	1" IPS	12	48
	450-11	1/2"	3/4"	1/2" IPS	12	96
	CPVCDE0303LF	1/2" CPVC	1/2"		24	288

Water Service Products

# Water Service Products

## Galvanized & Stainless Steel Insert Fittings



MATCO-NORCA MODEL NUMBER	SIZE	CARTON QUANTITIES	
		INNER	MASTER
<b>IGMA</b>	<b>Insert x Male Adapter - Galvanized - For Polyethylene Pipe</b>		
IGMA03	1/2"	24	360
IGMA04	3/4"	20	300
IGMA05	1"	16	192
IGMA06	1-1/4"	12	108
IGMA07	1-1/2"	6	90
IGMA08	2"	5	75
IGMA09	2-1/2"	1	15
IGMA10	3"	1	12
IGMA11	4"	1	9
IGMA0605	1-1/4" Insert x 1" Male	10	100
	<b>Extra Long Barb Insert x Male Adapter</b>		
IGMAX05	1" Extra Long	12	120
IGMAX06	1-1/4" Extra Long	1	1



MATCO-NORCA MODEL NUMBER	SIZE	CARTON QUANTITIES	
		INNER	MASTER
<b>IGMAX</b>	<b>Venturi Male Adapter - Galvanized - For Polyethylene Pipe</b>		
IGMAX056	1" x 6"	12	96
IGMAX058	1" x 8"	1	1
IGMAX068	1-1/4" x 8"	1	1
IGMAX0610	1-1/4" x 10"	1	1



MATCO-NORCA MODEL NUMBER	SIZE	CARTON QUANTITIES	
		INNER	MASTER
<b>IGCP</b>	<b>Insert x Insert Coupling - Galvanized</b>		
IGCP03	1/2"	30	360
IGCP04	3/4"	20	300
IGCP05	1"	20	240
IGCP06	1-1/4"	16	144
IGCP07	1-1/2"	12	108
IGCP08	2"	5	60



MATCO-NORCA MODEL NUMBER	SIZE	CARTON QUANTITIES	
		INNER	MASTER
<b>ISMA</b>	<b>Male Adapter - 304 Stainless Steel - For Polyethylene Pipe</b>		
ISMA04	3/4" Insert x Male Adapter	10	200
ISMA05	1" Insert x Male Adapter	10	100
ISMA0605	1-1/4" Male x 1" Insert	5	100



# Water Service Products

## Repair Clamps



**460**

### Pipe Repair Clamp - Galvanized - For IPS Size

With Rubber Gasket & Two Bolts

MATCO-NORCA MODEL NUMBER	SIZE	CARTON QUANTITIES	
		INNER	MASTER
460003	1/2"	10	100
460004	3/4"	10	100
460005	1"	5	50
460006	1-1/4"	5	50
460007	1-1/2"	5	50
400008	2"	5	50
400009	2-1/2"	3	30
460010	3"	3	30

See our Clampette Catalog for clamps made in the USA



**465**

### Pipe Repair Clamp - Stainless Steel - For IPS Size

3" Clamp With One Bolt

465023	3/8"	6	72
465033	1/2"	6	72
465043	3/4"	6	72
465053	1"	6	72
465063	1-1/4"	6	72
465073	1-1/2"	6	72
465083	2"	6	72
465093	2-1/2"	6	48
465103	3"	6	48
465113	4"	6	24

6" Clamp With Two Bolts



465026	3/8"	6	36
465036	1/2"	6	36
465046	3/4"	6	36
465056	1"	6	36
465066	1-1/4"	6	36
465076	1-1/2"	6	36
465086	2"	6	36
465096	2-1/2"	6	24
465106	3"	6	24
465116	4"	6	24

See our Clampette Catalog for clamps made in the USA

# Water Service Products

## Lead Free Brass Insert Fittings



MATCO-NORCA MODEL NUMBER	SIZE	CARTON QUANTITIES	
		INNER	MASTER
<b>IBMALF</b>	<b>Lead Free Insert x Male Adapter - Brass - Standard - For Polyethylene Pipe</b>		
IBMA03LF	1/2"	10	200
IBMA04LF	3/4"	10	200
IBMA05LF	1"	1	100
IBMA06LF	1-1/4"	10	100
IBMA07LF	1-1/2"	5	80
IBMA08LF	2"	5	50
IBMA0504LF	1" x 3/4"	10	100
IBMA0506LF	1" x 1-1/4"	10	100
IBMA0604LF	1-1/4" x 3/4"	10	100
IBMA0605LF	1-1/4" x 1"	10	100



MATCO-NORCA MODEL NUMBER	SIZE	CARTON QUANTITIES	
		INNER	MASTER
<b>IBMARLF</b>	<b>Lead Free Rope Adapter - Brass - Insert x Male - With Rope Eye</b>		
IBMAR05LF	1" x 1"	10	100
IBMAR06LF	1-1/4" x 1-1/4"	10	100



MATCO-NORCA MODEL NUMBER	SIZE	CARTON QUANTITIES	
		INNER	MASTER
<b>IBFALF</b>	<b>Lead Free Female Adapter - Brass - Insert x Female</b>		
IBFA03LF	1/2"	10	200
IBFA04LF	3/4"	10	100
IBFA05LF	1"	10	100
IBFA06LF	1-1/4"	10	100
IBFA07LF	1-1/2"	5	50
IBFA08LF	2"	5	50



MATCO-NORCA MODEL NUMBER	SIZE	CARTON QUANTITIES	
		INNER	MASTER
<b>IBCP LF</b>	<b>Lead Free Insert x Insert Coupling - Brass - For Polyethylene Pipe</b>		
IBCP03LF	1/2"	10	200
IBCP04LF	3/4"	10	200
IBCP05LF	1"	10	100
IBCP06LF	1-1/4"	10	100
IBCP07LF	1-1/2"	5	50
IBCP08LF	2"	5	50
IBCP0504LF	1" x 3/4"	10	100
IBCP0605LF	1-1/4" x 1"	10	100
IBCP0705LF	1-1/2" x 1"	10	100

# Water Service Products

## Lead Free Brass Insert Fittings



MATCO-NORCA MODEL NUMBER	SIZE	CARTON QUANTITIES	
		INNER	MASTER
<b>IBILLF Lead Free Insert x Insert Elbow - Brass</b>			
IBIL04LF	3/4"	10	200
IBIL05LF	1"	10	100
IBIL06LF	1-1/4"	10	50
IBLR0705LF	1-1/2" x 1"	10	100



MATCO-NORCA MODEL NUMBER	SIZE	CARTON QUANTITIES	
		INNER	MASTER
<b>IBHLLF Lead Free Insert x Male Hydrant Adapter Elbow - Brass</b>			
IBHL04LF	3/4"	10	200
IBHL05LF	1"	10	100
IBHL0504LF	1" x 3/4"	10	50
IBHL06LF	1-1/4"	10	100



MATCO-NORCA MODEL NUMBER	SIZE	CARTON QUANTITIES	
		INNER	MASTER
<b>IBITLF Lead Free Insert x Insert Tee - Brass</b>			
IBIT04LF	3/4"	10	100
IBIT05LF	1"	10	100
IBIT06LF	1-1/4"	5	50



MATCO-NORCA MODEL NUMBER	SIZE	CARTON QUANTITIES	
		INNER	MASTER
<b>IBHTLF Lead Free Insert x Male Hydrant Tee - Brass</b>			
IBHT04LF	3/4"	10	100
IBHT05LF	1"	10	100
IBHT06LF	1-1/4"	10	100
IBHT0504LF	1" BARB x 1" BARB x 3/4" MIP Outlet	10	100
IBHT0604LF	1-1/4" BARB x 1-1/4" BARB x 3/4" MIP Outlet	10	100



MATCO-NORCA MODEL NUMBER	SIZE	CARTON QUANTITIES	
		INNER	MASTER
<b>IBHTFLF Lead Free Insert x Female Hydrant Adapter Tee - Brass</b>			
IBHT0504FLF	1" BARB x 1" BARB x 3/4" FIP Outlet	10	100
IBHT0505FLF	1" BARB x 1" BARB x 1" FIP Outlet	10	100

Water Service  
Products

# Water Service Products



**431LF**

**Lead Free Meter Flange - Oval - Bronze**

MATCO-NORCA MODEL NUMBER		SIZE	CARTON QUANTITIES	
			INNER	MASTER
IPS	SWT			
431T07LF	431C07LF	1-1/2"	1	32
431T08LF	431C08LF	2"	6	48



**431DLF**

**Domestic Lead Free Meter Flange - Oval - Brass**

431T07DLF		1-1/2"	10	80
431T08DLF		2"	10	80



**431PLF**

**Lead Free Meter Flange Kit - Oval - Bronze**

Kits Contain Two Flanges, Two Gaskets, Four Nuts and Necessary Bolts

IPS		SWT			
Four Bolts		Four Bolts			
431T07PLF	431C07PLF	1-1/2"	1	24	
431T08PLF	431C08PLF	2"	1	10	
Eight Bolts					
431T10PLF	-	3"	1	1	
Sixteen Bolts					
431T11PLF	-	4"	1	1	
431T13PLF	-	6"	1	1	

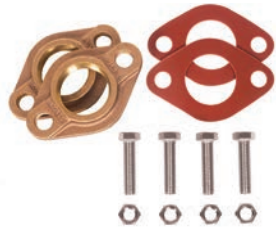

**431RRPLF**

**Lead Free Meter Flange Kit - Oval - Bronze - Red Rubber Gaskets**

Kits Contain Two Flanges, Two Full Face Red Rubber Gaskets, Four Nuts (SS304) and Four Bolts

431T07RRPLF		1-1/2"	1	12
431T08RRPLF		2"	1	12



**431SPLF**

**Lead Free Single Meter Flange Kit - Oval - Bronze**

Kits Contain One Flange, One Gasket, Two Nuts and Two Bolts

431T07SPLF		1-1/2"	1	12
431T08SPLF		2"	1	10









**432P**

**Meter Flange Kit - Oval - Cast Iron**

Kits Contain Two Flanges, Two Gaskets, Four Nuts and Four Bolts

432T07P		1-1/2"	2	24
432T08P		2"	2	24

# Water Service Products

	MATCO-NORCA MODEL NUMBER	SIZE	CARTON QUANTITIES	
			INNER	MASTER
	<b>433DLF</b>	<b>Domestic Lead Free Meter Coupling - With Gasket - Brass</b>		
	433T03DLF	1/2" MIP X 2-1/4"	20	160
	433T04DLF	3/4" MIP X 2-1/2"	20	160
	433T05DLF	1" MIP X 2-5/8"	10	80
	433T07DLF	1-1/2" MIP X 2-7/8"	6	24
	433T08DLF	2" MIP X 3"	6	24
 	<b>433LF</b>	<b>Lead Free Meter Coupling - With Gasket - Brass</b>		
	433T03LF	1/2"	20	160
	433T04LF	3/4"	20	100
	433T05LF	1"	10	80
	433T07LF	1-1/2"	6	24
	433T08LF	2"	6	24
	433T04MLF	3/4" MIP x 3" L	10	100
	433T04XLF	3/4" MIP x 8-1/2" L	10	60
433T05XLF	1" MIP x 8-1/2" L	10	40	
	<b>433LLF</b>	<b>Lead Free Meter Elbow - Brass</b>		
	433L9004LF	3/4"	10	80
	<b>WSFCPLF</b>	<b>Lead Free Flare x Flare Bronze Coupling</b>		
	WSFCP05LF	1"	6	60
	WSFCP06LF	1-1/4"	3	36
	WSFCP07LF	1-1/2"	2	24
	WSFCP08LF	2"	1	12
	<b>WSFFALF</b>	<b>Lead Free Flare x Flare Bronze Female Adapter</b>		
	WSFFA05LF	1"	6	60
	WSFFA06LF	1-1/4"	3	36
	WSFFA07LF	1-1/2"	2	24
	WSFFA08LF	2"	1	12
	<b>WSFMALF</b>	<b>Lead Free Flare x MIP Bronze Male Adapter</b>		
	WSFMA04LF	3/4"	1	300
	WSFMA05LF	1"	1	60
	WSFMA06LF	1-1/4"	1	36
	WSFMA07LF	1-1/2"	1	24
	WSFMA08LF	2"	1	12

Water Service Products

# Water Service Products

MATCO-NORCA  
MODEL NUMBER

SIZE

CARTON QUANTITIES  
INNER MASTER

**TTLF**

**Lead Free Tank Tee - Bronze**

With Two 1/2" & Two 1/4" Taps



TT0511LF  
TT0514LF

1" MIP & 3/4" FIP  
1" MIP & 3/4" FIP

Length  
11"  
14"

2 24  
2 20

**DWCLF**

**Lead Free Drop Well Coupling - Bronze**



DWC06LF

1-1/4"

12 72

**ISP**

**Stainless Steel Stiffener - Flanged & Dimpled - Fits IPS Polyethylene Pipe**



ISP04  
ISP05  
ISP06  
ISP07  
ISP08

3/4"  
1"  
1-1/4"  
1-1/2"  
2"

25 100  
25 100  
10 40  
10 40  
10 40

**ISCP**

**Stainless Steel Stiffener - Flanged & Dimpled - Fits CTS Polyethylene Pipe**



ISCP04  
ISCP05  
ISCP06  
ISCP07  
ISCP08

3/4"  
1"  
1-1/4"  
1-1/2"  
2"

25 100  
25 100  
10 40  
10 40  
10 40

Water Service  
Products



# Pipe Nipples

**Welded Steel - Schedule 40 - Black & Galvanized**

**Pre-Cut - Welded Steel - Schedule 40**

**Welded Steel - Schedule 80**

**Seamless Steel - Schedule 80**

**PVC - Schedule 80**

**Brass**

**304 Stainless Steel - Schedule 40**

**316 Stainless Steel - Schedule 40**

**Swage - Schedule 40 & 80**

**Chrome Plated Brass**

**Grooved**

**Dielectric**



# Steel Nipple Part # Breakdown

PREFIX

ZNB036

Prefix	
<b>ZN</b>	Chinese Standard
<b>N</b>	Chinese Pre-Cut

Part Group	
<b>B</b>	Black
<b>G</b>	Galvanized

Pipe Size	
0	1/8
1	1/4
2	3/8
3	1/2
4	3/4
5	1
6	1-1/4
7	1-1/2
8	2
9	2-1/2
10	3
11	4
12	5
13	6
14	8



**Sample Part # is:**

**ZNB036** - Standard Black, 1/2" x 6"

**NB0318** - Pre-Cut Black, 1/2" x 18"

<b>Z</b>	<b>N</b>	<b>B</b>	<b>03</b>	<b>6</b>
<b>N</b>	<b>B</b>	<b>03</b>	<b>18</b>	

Length Size	
Standard	Pre-Cut
1-1/2	18
2	24
2-1/2	30
3	48
3-1/2	60
4	72
4-1/2	
5	
5 1/2	
6	
6 1/2	
7	
8	
9	
10	
11	
12	

# Nipples - Welded Steel Schedule 40 - Black

- Meets or Exceeds All Applicable ASTM & ANSI Standards
- Stocked 1/8" - 8" Diameter
- Specialty Items Such as Toe Nipples are Available
- ISO 9001:2000
- Available in Long Lengths up to 10 Ft.
- Various Assortments in Stock
- Lead Free



**MATCO-NORCA MODEL NUMBER**      **SIZE**      **CARTON QUANTITIES INNER**      **MASTER**

## Black Steel Nipples - Schedule 40

ZNB00CL	1/8" x Close	25	450
ZNB00112	1/8" x 1-1/2"	25	450
ZNB002	1/8" x 2"	25	450
ZNB00212	1/8" x 2-1/2"	25	450
ZNB003	1/8" x 3"	25	450
ZNB00312	1/8" x 3-1/2"	25	450
ZNB004	1/8" x 4"	25	450
ZNB00412	1/8" x 4-1/2"	25	300
ZNB005	1/8" x 5"	25	300
ZNB00512	1/8" x 5-1/2"	25	300
ZNB006	1/8" x 6"	25	300
ZNB007	1/8" x 7"	25	150
ZNB008	1/8" x 8"	25	150
ZNB009	1/8" x 9"	25	150
ZNB0010	1/8" x 10"	25	150
ZNB0012	1/8" x 12"	25	100
ZNB01CL	1/4" x Close	25	450
ZNB01112	1/4" x 1-1/2"	25	450
ZNB012	1/4" x 2"	25	450
ZNB01212	1/4" x 2-1/2"	25	450
ZNB013	1/4" x 3"	25	450
ZNB01312	1/4" x 3-1/2"	25	450
ZNB014	1/4" x 4"	25	450
ZNB01412	1/4" x 4-1/2"	25	300
ZNB015	1/4" x 5"	25	300
ZNB01512	1/4" x 5-1/2"	25	300
ZNB016	1/4" x 6"	25	300
ZNB01612	1/4" x 6-1/2"	25	150
ZNB017	1/4" x 7"	25	100
ZNB018	1/4" x 8"	25	150
ZNB019	1/4" x 9"	25	100
ZNB0110	1/4" x 10"	25	100
ZNB0111	1/4" x 11"	25	100
ZNB0112	1/4" x 12"	25	100
ZNB02CL	3/8" x Close	25	450
ZNB02112	3/8" x 1-1/2"	25	450
ZNB022	3/8" x 2"	25	450
ZNB02212	3/8" x 2-1/2"	25	450
ZNB023	3/8" x 3"	25	450
ZNB02312	3/8" x 3-1/2"	25	450
ZNB024	3/8" x 4"	25	450
ZNB02412	3/8" x 4-1/2"	25	300
ZNB025	3/8" x 5"	25	300
ZNB02512	3/8" x 5-1/2"	25	300
ZNB026	3/8" x 6"	25	300
ZNB027	3/8" x 7"	25	150
ZNB028	3/8" x 8"	25	150
ZNB02812	3/8" x 8-1/2"	25	150
ZNB029	3/8" x 9"	25	150

**MATCO-NORCA MODEL NUMBER**      **SIZE**      **CARTON QUANTITIES INNER**      **MASTER**

## Black Steel Nipples - Schedule 40

ZNB0210	3/8" x 10"	25	100
ZNB0211	3/8" x 11"	25	100
ZNB0212	3/8" x 12"	25	100
ZNB03CL	1/2" x CLOSE	25	450
ZNB03112	1/2" x 1-1/2"	25	450
ZNB032	1/2" x 2"	25	450
ZNB03212	1/2" x 2-1/2"	25	300
ZNB033	1/2" x 3"	25	300
ZNB03312	1/2" x 3-1/2"	25	300
ZNB034	1/2" x 4"	25	300
ZNB03412	1/2" x 4-1/2"	25	200
ZNB035	1/2" x 5"	25	200
ZNB03512	1/2" x 5-1/2"	25	200
ZNB036	1/2" x 6"	25	200
ZNB03612	1/2" x 6-1/2"	25	150
ZNB037	1/2" x 7"	25	150
ZNB038	1/2" x 8"	25	150
ZNB03812	1/2" x 8-1/2"	25	150
ZNB039	1/2" x 9"	25	100
ZNB03912	1/2" x 9-1/2"	25	100
ZNB0310	1/2" x 10"	25	100
ZNB031012	1/2" x 10-1/2"	25	150
ZNB0311	1/2" x 11"	25	100
ZNB031112	1/2" x 11-1/2"	25	200
ZNB0312	1/2" x 12"	25	100
ZNB04CL	3/4" x CLOSE	25	450
ZNB04112	3/4" x 1-1/2"	25	450
ZNB042	3/4" x 2"	25	300
ZNB04212	3/4" x 2-1/2"	25	200
ZNB043	3/4" x 3"	25	200
ZNB04312	3/4" x 3-1/2"	25	200
ZNB044	3/4" x 4"	25	150
ZNB04412	3/4" x 4-1/2"	25	150
ZNB045	3/4" x 5"	25	150
ZNB04512	3/4" x 5-1/2"	25	150
ZNB046	3/4" x 6"	25	150
ZNB04612	3/4" x 6-1/2"	25	100
ZNB047	3/4" x 7"	25	100
ZNB04712	3/4" x 7-1/2"	25	100
ZNB048	3/4" x 8"	25	100
ZNB049	3/4" x 9"	25	100
ZNB0410	3/4" x 10"	25	100
ZNB0411	3/4" x 11"	25	100
ZNB0412	3/4" x 12"	25	100

Schedule 40 Black  
Steel Nipples

# Nipples - Welded Steel

## Schedule 40 - Black

- Meets or Exceeds All Applicable ASTM & ANSI Standards
- Stocked 1/8" - 8" Diameter
- Specialty Items Such as Toe Nipples are Available
- ISO 9001: 2000
- Available in Long Lengths up to 10 Ft.
- Various Assortments in Stock
- Lead Free



**MATCO-NORCA**  
**MODEL NUMBER**      **SIZE**      **CARTON QUANTITIES**  
**INNER**      **MASTER**

### Black Steel Nipples - Schedule 40

ZNB05CL	1" x CLOSE	25	200
ZNB052	1" x 2"	25	200
ZNB05212	1" x 2-1/2"	25	150
ZNB053	1" x 3"	25	150
ZNB05312	1" x 3-1/2"	25	150
ZNB054	1" x 4"	25	100
ZNB05412	1" x 4-1/2"	25	100
ZNB055	1" x 5"	25	100
ZNB05512	1" x 5-1/2"	25	100
ZNB056	1" x 6"	25	100
ZNB05612	1" x 6-1/2"	25	80
ZNB057	1" x 7"	10	60
ZNB05712	1" x 7-1/2"	25	60
ZNB058	1" x 8"	6	60
ZNB05812	1" x 8-1/2"	25	60
ZNB059	1" x 9"	10	40
ZNB05912	1" x 9-1/2"	25	25
ZNB0510	1" x 10"	10	40
ZNB0511	1" x 11"	10	40
ZNB0512	1" x 12"	10	40
ZNB06CL	1-1/4" x Close	5	90
ZNB062	1-1/4" x 2"	5	90
ZNB06212	1-1/4" x 2-1/2"	5	90
ZNB063	1-1/4" x 3"	5	90
ZNB06312	1-1/4" x 3-1/2"	5	90
ZNB064	1-1/4" x 4"	5	90
ZNB06412	1-1/4" x 4-1/2"	5	60
ZNB065	1-1/4" x 5"	5	60
ZNB06512	1-1/4" x 5-1/2"	5	60
ZNB066	1-1/4" x 6"	5	60
ZNB06612	1-1/4" x 6-1/2"	5	30
ZNB067	1-1/4" x 7"	5	30
ZNB068	1-1/4" x 8"	5	30
ZNB069	1-1/4" x 9"	5	20
ZNB0610	1-1/4" x 10"	5	20
ZNB0611	1-1/4" x 11"	5	20
ZNB0612	1-1/4" x 12"	5	20
ZNB07CL	1-1/2" x Close	5	90
ZNB072	1-1/2" x 2"	5	90
ZNB07212	1-1/2" x 2-1/2"	5	60
ZNB073	1-1/2" x 3"	5	60
ZNB07312	1-1/2" x 3-1/2"	5	60
ZNB074	1-1/2" x 4"	5	60
ZNB07412	1-1/2" x 4-1/2"	5	40
ZNB075	1-1/2" x 5"	5	40
ZNB07512	1-1/2" x 5-1/2"	5	40

**MATCO-NORCA**  
**MODEL NUMBER**      **SIZE**      **CARTON QUANTITIES**  
**INNER**      **MASTER**

### Black Steel Nipples - Schedule 40

ZNB076	1-1/2" x 6"	5	40
ZNB077	1-1/2" x 7"	5	30
ZNB078	1-1/2" x 8"	5	30
ZNB079	1-1/2" x 9"	5	20
ZNB0710	1-1/2" x 10"	5	20
ZNB0711	1-1/2" x 11"	5	20
ZNB0712	1-1/2" x 12"	5	20
ZNB08CL	2" x CLOSE	5	60
ZNB08212	2" x 2-1/2"	5	40
ZNB083	2" x 3"	5	40
ZNB08312	2" x 3-1/2"	5	40
ZNB084	2" x 4"	5	40
ZNB08412	2" x 4-1/2"	5	30
ZNB085	2" x 5"	5	30
ZNB08512	2" x 5-1/2"	5	30
ZNB086	2" x 6"	5	30
ZNB08612	2" x 6-1/2"	5	20
ZNB087	2" x 7"	5	20
ZNB088	2" x 8"	5	20
ZNB089	2" x 9"	5	20
ZNB0810	2" x 10"	5	20
ZNB0811	2" x 11"	5	20
ZNB0812	2" x 12"	5	20
ZNB09CL	2-1/2" x Close	1	35
ZNB093	2-1/2" x 3"	1	35
ZNB09312	2-1/2" x 3-1/2"	1	25
ZNB094	2-1/2" x 4"	1	25
ZNB09412	2-1/2" x 4-1/2"	1	25
ZNB095	2-1/2" x 5"	1	20
ZNB09512	2-1/2" x 5-1/2"	1	20
ZNB096	2-1/2" x 6"	1	20
ZNB09612	2-1/2" x 6-1/2"	1	15
ZNB097	2-1/2" x 7"	1	15
ZNB098	2-1/2" x 8"	1	15
ZNB099	2-1/2" x 9"	1	10
ZNB0910	2-1/2" x 10"	1	10
ZNB0911	2-1/2" x 11"	1	10
ZNB0912	2-1/2" x 12"	1	10
ZNB10CL	3" x Close	1	25
ZNB103	3" x 3"	1	25
ZNB10312	3" x 3-1/2"	1	20
ZNB104	3" x 4"	1	20
ZNB10412	3" x 4-1/2"	1	15
ZNB105	3" x 5"	1	15
ZNB10512	3" x 5-1/2"	1	15
ZNB106	3" x 6"	1	15
ZNB107	3" x 7"	1	10

# Nipples - Welded Steel Schedule 40 - Black

- Meets or Exceeds All Applicable ASTM & ANSI Standards
- Stocked 1/8" - 8" Diameter
- Specialty Items Such as Toe Nipples are Available

- ISO 9001: 2000
- Available in Long Lengths up to 10 Ft.
- Various Assortments in Stock
- Lead Free



**MATCO-NORCA MODEL NUMBER      SIZE      CARTON QUANTITIES  
INNER      MASTER**

## Black Steel Nipples - Schedule 40

ZNB108	3" x 8"	1	10
ZNB109	3" x 9"	1	10
ZNB1010	3" x 10"	1	10
ZNB1011	3" x 11"	1	10
ZNB1012	3" x 12"	1	10
ZNB11CL	4" x CLOSE	1	15
ZNB114	4" x 4"	1	15
ZNB11412	4" x 4-1/2"	1	10
ZNB115	4" x 5"	1	10
ZNB11512	4" x 5-1/2"	1	10
ZNB116	4" x 6"	1	10
ZNB117	4" x 7"	1	5
ZNB118	4" x 8"	1	5
ZNB119	4" x 9"	1	5
ZNB1110	4" x 10"	1	5
ZNB1111	4" x 11"	1	5
ZNB1112	4" x 12"	1	5
ZNB12CL	5" x CLOSE	1	10
ZNB124	5" x 4"	1	6
ZNB125	5" x 5"	1	6
ZNB12512	5" x 5-1/2"	1	6
ZNB126	5" x 6"	1	4
ZNB128	5" x 8"	1	3
ZNB1210	5" x 10"	1	3
ZNB1212	5" x 12"	1	3
ZNB13CL	6" x CLOSE	1	9
ZNB134	6" x 4"	1	6
ZNB135	6" x 5"	1	4
ZNB136	6" x 6"	1	4
ZNB137	6" x 7"	1	2
ZNB138	6" x 8"	1	2
ZNB139	6" x 9"	1	2
ZNB1310	6" x 10"	1	2
ZNB1312	6" x 12"	1	2
ZNB14CL	8" x CLOSE	1	1
ZNB146	8" x 6"	1	1
ZNB148	8" x 8"	1	1
ZNB1410	8" x 10"	1	1
ZNB1412	8" x 12"	1	1

**MATCO-NORCA MODEL NUMBER      SIZE      CARTON QUANTITIES  
INNER      MASTER**

## Black Right/Left Nipples - Schedule 40

NRLB034	1/2" x 4"	25	300
NRLB044	3/4" x 4"	25	150
NRLB054	1" x 4"	25	150
NRLB064	1-1/4" x 4"	5	90
NRLB074	1-1/2" x 4"	5	90
NRLB084	2" x 4"	5	40

Schedule 40 Black  
Steel Nipples

# Nipples - Welded Steel

## Schedule 40 - Galvanized

- Meets or Exceeds All Applicable ASTM & ANSI Standards
- Stocked 1/8" - 8" Diameter
- Specialty Items Such as Toe Nipples are Available

- ISO 9001: 2000
- Available in Long Lengths up to 10 Ft.
- Various Assortments in Stock
- Lead Free



**MATCO-NORCA**  
**MODEL NUMBER**      **SIZE**      **CARTON QUANTITIES**  
**INNER**      **MASTER**

### Galvanized Steel Nipples - Schedule 40

ZNG00CL	1/8" x Close	25	450
ZNG00112	1/8" x 1-1/2"	25	450
ZNG002	1/8" x 2"	25	450
ZNG00212	1/8" x 2-1/2"	25	450
ZNG003	1/8" x 3"	25	450
ZNG00312	1/8" x 3-1/2"	25	450
ZNG004	1/8" x 4"	25	450
ZNG00412	1/8" x 4-1/2"	25	150
ZNG005	1/8" x 5"	25	300
ZNG00512	1/8" x 5-1/2"	25	300
ZNG006	1/8" x 6"	25	300
ZNG007	1/8" x 7"	25	150
ZNG008	1/8" x 8"	25	150
ZNG009	1/8" x 9"	25	150
ZNG0010	1/8" x 10"	25	200
ZNG0011	1/8" x 11"	25	150
ZNG0012	1/8" x 12"	25	100
ZNG01CL	1/4" x Close	25	450
ZNG01112	1/4" x 1-1/2"	25	450
ZNG011	1/4" x 1"	25	450
ZNG012	1/4" x 2"	25	450
ZNG01212	1/4" x 2-1/2"	25	450
ZNG013	1/4" x 3"	25	450
ZNG01312	1/4" x 3-1/2"	25	450
ZNG014	1/4" x 4"	25	450
ZNG01412	1/4" x 4-1/2"	25	300
ZNG015	1/4" x 5"	25	300
ZNG01512	1/4" x 5-1/2"	25	300
ZNG016	1/4" x 6"	25	300
ZNG017	1/4" x 7"	25	150
ZNG018	1/4" x 8"	25	150
ZNG019	1/4" x 9"	25	100
ZNG0110	1/4" x 10"	25	100
ZNG0111	1/4" x 11"	25	100
ZNG0112	1/4" x 12"	25	100
ZNG02CL	3/8" x Close	25	450
ZNG02112	3/8" x 1-1/2"	25	450
ZNG022	3/8" x 2"	25	450
ZNG02212	3/8" x 2-1/2"	25	450
ZNG023	3/8" x 3"	25	450
ZNG02312	3/8" x 3-1/2"	25	450
ZNG024	3/8" x 4"	25	450
ZNG02412	3/8" x 4-1/2"	25	300
ZNG025	3/8" x 5"	25	300
ZNG02512	3/8" x 5-1/2"	25	100
ZNG026	3/8" x 6"	25	300
ZNG027	3/8" x 7"	25	150

**MATCO-NORCA**  
**MODEL NUMBER**      **SIZE**      **CARTON QUANTITIES**  
**INNER**      **MASTER**

### Galvanized Steel Nipples - Schedule 40

ZNG028	3/8" x 8"	25	150
ZNG029	3/8" x 9"	25	100
ZNG0210	3/8" x 10"	25	100
ZNG0211	3/8" x 11"	25	100
ZNG0212	3/8" x 12"	25	100
ZNG03CL	1/2" x Close	25	450
ZNG03112	1/2" x 1-1/2"	25	450
ZNG032	1/2" x 2"	25	450
ZNG03212	1/2" x 2-1/2"	25	300
ZNG033	1/2" x 3"	25	300
ZNG03312	1/2" x 3-1/2"	25	300
ZNG034	1/2" x 4"	25	300
ZNG03412	1/2" x 4-1/2"	25	200
ZNG035	1/2" x 5"	25	200
ZNG03512	1/2" x 5-1/2"	25	200
ZNG036	1/2" x 6"	25	200
ZNG03612	1/2" x 6-1/2"	25	200
ZNG037	1/2" x 7"	25	150
ZNG03712	1/2" x 7-1/2"	25	150
ZNG038	1/2" x 8"	25	150
ZNG03812	1/2" x 8-1/2"	25	100
ZNG039	1/2" x 9"	25	100
ZNG0310	1/2" x 10"	25	100
ZNG0311	1/2" x 11"	25	100
ZNG031112	1/2" x 11-1/2"	25	200
ZNG0312	1/2" x 12"	25	100
ZNG04CL	3/4" x Close	25	450
ZNG04112	3/4" x 1-1/2"	25	450
ZNG042	3/4" x 2"	25	300
ZNG04212	3/4" x 2-1/2"	25	200
ZNG043	3/4" x 3"	25	200
ZNG04312	3/4" x 3-1/2"	25	200
ZNG044	3/4" x 4"	25	150
ZNG04412	3/4" x 4-1/2"	25	150
ZNG045	3/4" x 5"	25	150
ZNG04512	3/4" x 5-1/2"	25	150
ZNG046	3/4" x 6"	25	150
ZNG04612	3/4" x 6-1/2"	25	100
ZNG047	3/4" x 7"	25	100
ZNG04712	3/4" x 7-1/2"	25	100
ZNG048	3/4" x 8"	25	100
ZNG04812	3/4" x 8-1/2"	25	100
ZNG049	3/4" x 9"	25	100
ZNG0410	3/4" x 10"	25	100
ZNG041012	3/4" x 10-1/2"	25	100
ZNG0411	3/4" x 11"	25	100
ZNG0412	3/4" x 12"	25	100



# Nipples - Welded Steel

## Schedule 40 - Galvanized



- Meets or Exceeds All Applicable ASTM & ANSI Standards
- Stocked 1/8" - 6" Diameter
- Specialty Items Such as Toe Nipples are Available
- ISO 9001: 2000
- Available in Long Lengths up to 10 Ft.
- Various Assortments in Stock
- Lead Free



MATCO-NORCA MODEL NUMBER	SIZE	CARTON QUANTITIES	
		INNER	MASTER
<b>Galvanized Steel Nipples - Schedule 40</b>			
ZNG05CL	1" x CLOSE	25	200
ZNG052	1" x 2"	25	200
ZNG05212	1" x 2-1/2"	25	150
ZNG053	1" x 3"	25	150
ZNG05312	1" x 3-1/2"	25	150
ZNG054	1" x 4"	25	100
ZNG05412	1" x 4-1/2"	25	100
ZNG055	1" x 5"	25	100
ZNG05512	1" x 5-1/2"	25	100
ZNG056	1" x 6"	25	100
ZNG057	1" x 7"	10	60
ZNG058	1" x 8"	10	60
ZNG059	1" x 9"	10	40
ZNG0510	1" x 10"	10	40
ZNG0511	1" x 11"	10	40
ZNG0512	1" x 12"	10	40
ZNG06CL	1-1/4" x CLOSE	5	90
ZNG062	1-1/4" x 2"	5	90
ZNG06212	1-1/4" x 2-1/2"	5	90
ZNG063	1-1/4" x 3"	5	90
ZNG06312	1-1/4" x 3-1/2"	5	90
ZNG064	1-1/4" x 4"	5	90
ZNG06412	1-1/4" x 4-1/2"	5	60
ZNG065	1-1/4" x 5"	5	60
ZNG06512	1-1/4" x 5-1/2"	5	60
ZNG066	1-1/4" x 6"	5	60
ZNG067	1-1/4" x 7"	5	30
ZNG068	1-1/4" x 8"	5	30
ZNG069	1-1/4" x 9"	5	20
ZNG0610	1-1/4" x 10"	5	20
ZNG0611	1-1/4" x 11"	5	20
ZNG0612	1-1/4" x 12"	5	20
ZNG07CL	1-1/2" x CLOSE	5	90
ZNG072	1-1/2" x 2"	5	90
ZNG07212	1-1/2" x 2-1/2"	5	60
ZNG073	1-1/2" x 3"	5	60
ZNG07312	1-1/2" x 3-1/2"	5	60
ZNG074	1-1/2" x 4"	5	60
ZNG07412	1-1/2" x 4-1/2"	5	40
ZNG075	1-1/2" x 5"	5	40
ZNG07512	1-1/2" x 5-1/2"	5	40
ZNG076	1-1/2" x 6"	5	40
ZNG07612	1-1/2" x 6-1/2"	5	30
ZNG077	1-1/2" x 7"	5	30
ZNG078	1-1/2" x 8"	5	30
ZNG079	1-1/2" x 9"	5	20

MATCO-NORCA MODEL NUMBER	SIZE	CARTON QUANTITIES	
		INNER	MASTER
<b>Galvanized Steel Nipples - Schedule 40</b>			
ZNG0710	1-1/2" x 10"	5	20
ZNG0711	1-1/2" x 11"	5	20
ZNG0712	1-1/2" x 12"	5	20
ZNG08CL	2" x CLOSE	5	60
ZNG08212	2" x 2-1/2"	5	40
ZNG083	2" x 3"	5	40
ZNG08312	2" x 3-1/2"	5	40
ZNG084	2" x 4"	5	40
ZNG08412	2" x 4-1/2"	5	30
ZNG085	2" x 5"	5	30
ZNG08512	2" x 5-1/2"	5	30
ZNG086	2" x 6"	5	30
ZNG08612	2" x 6-1/2"	5	20
ZNG087	2" x 7"	5	20
ZNG088	2" x 8"	5	20
ZNG089	2" x 9"	5	20
ZNG0810	2" x 10"	5	20
ZNG0811	2" x 11"	5	20
ZNG0812	2" x 12"	5	20
ZNG09CL	2-1/2" x CLOSE	1	35
ZNG093	2-1/2" x 3"	1	35
ZNG09312	2-1/2" x 3-1/2"	1	25
ZNG094	2-1/2" x 4"	1	25
ZNG09412	2-1/2" x 4-1/2"	1	25
ZNG95	2-1/2" x 5"	1	20
ZNG09512	2-1/2" x 5-1/2"	1	20
ZNG096	2-1/2" x 6"	1	20
ZNG097	2-1/2" x 7"	1	15
ZNG098	2-1/2" x 8"	1	15
ZNG099	2-1/2" x 9"	1	10
ZNG0910	2-1/2" x 10"	1	10
ZNG0911	2-1/2" x 11"	1	10
ZNG0912	2-1/2" x 12"	1	10
ZNG10CL	3" x CLOSE	1	25
ZNG103	3" x 3"	1	25
ZNG10312	3" x 3-1/2"	1	20
ZNG104	3" x 4"	1	20
ZNG10412	3" x 4-1/2"	1	15
ZNG105	3" x 5"	1	15
ZNG10512	3" x 5-1/2"	1	15
ZNG106	3" x 6"	1	15
ZNG107	3" x 7"	1	10
ZNG108	3" x 8"	1	10
ZNG109	3" x 9"	1	10
ZNG1010	3" x 10"	1	10
ZNG1011	3" x 11"	1	10
ZNG1012	3" x 12"	1	10

Schedule 40 Galvanized  
Steel Nipples

# Nipples - Welded Steel Schedule 40 - Galvanized

- Meets or Exceeds All Applicable ASTM & ANSI Standards
- Stocked 1/8" - 8" Diameter
- Specialty Items Such as Toe Nipples are Available
- ISO 9001: 2000
- Available in Long Lengths up to 10 Ft.
- Various Assortments in Stock
- Lead Free



**MATCO-NORCA**  
**MODEL NUMBER**                      **SIZE**                      **CARTON QUANTITIES**  
**INNER**                      **MASTER**

## Galvanized Steel Nipples - Schedule 40

ZNG11CL	4" x Close	1	15
ZNG114	4" x 4"	1	15
ZNG11412	4" x 4-1/2"	1	10
ZNG115	4" x 5"	1	10
ZNG11512	4" x 5-1/2"	1	10
ZNG116	4" x 6"	1	10
ZNG117	4" x 7"	1	5
ZNG118	4" x 8"	1	5
ZNG119	4" x 9"	1	5
ZNG1110	4" x 10"	1	5
ZNG1111	4" x 11"	1	5
ZNG1112	4" x 12"	1	5
ZNG12CL	5" x Close	1	10
ZNG124	5" x 4"	1	6
ZNG126	5" x 6"	1	4
ZNG128	5" x 8"	1	3
ZNG1212	5" x 12"	1	3
ZNG13CL	6" x Close	1	9
ZNG134	6" x 4"	1	6
ZNG136	6" x 6"	1	4
ZNG137	6" x 7"	1	2
ZNG138	6" x 8"	1	2
ZNG139	6" x 9"	1	2
ZNG1310	6" x 10"	1	2
ZNG1312	6" x 12"	1	2

**MATCO-NORCA**  
**MODEL NUMBER**                      **SIZE**                      **CARTON QUANTITIES**  
**INNER**                      **MASTER**

## Galvanized Right/Left Nipples - Schedule 40

NRLG034	1/2" x 4"	25	300
NRLG044	3/4" x 4"	25	150
NRLG054	1" x 4"	25	150
NRLG064	1-1/4" x 4"	5	90
NRLG074	1-1/2" x 4"	5	90
NRLG084	2" x 4"	5	40

# Pre-Cut Pipe - Welded Steel

## Schedule 40 - Black



- Meets or Exceeds All Applicable ASTM & ANSI Standards
- Stocked 1/8" - 6" Diameter
- Specialty Items Such as Toe Nipples are Available
- ISO 9001: 2000
- Available in Long Lengths up to 10 Ft.
- Various Assortments in Stock
- Lead Free

MATCO-NORCA MODEL NUMBER	SIZE	CARTON QUANTITIES INNER	CARTON QUANTITIES MASTER
<b>Black Pre-Cut Pipe - Schedule 40</b>			

NB0114	1/4" x 14"	1	25
NB0124	1/4" x 24"	1	5
NB0136	1/4" x 36"	1	5
NB0148	1/4" x 48"	1	5
NB0218	3/8" x 18"	1	5
NB0224	3/8" x 24"	1	5
NB0230	3/8" x 30"	1	5
NB0236	3/8" x 36"	1	5
NB0248	3/8" x 48"	1	5
NB02120	3/8" x 120"	1	5
NB0313	1/2" x 13"	1	5
NB0314	1/2" x 14"	1	5
NB0315	1/2" x 15"	1	5
NB0316	1/2" x 16"	1	5
NB0318	1/2" x 18"	1	5
NB0320	1/2" x 20"	1	5
NB0321	1/2" x 21"	1	5
NB0322	1/2" x 22"	1	5
NB0324	1/2" x 24"	1	5
NB0327	1/2" x 27"	1	5
NB0330	1/2" x 30"	1	5
NB0336	1/2" x 36"	1	5
NB0342	1/2" x 42"	1	5
NB0348	1/2" x 48"	1	5
NB0360	1/2" x 60"	1	5
NB0372	1/2" x 72"	1	5
NB0414	3/4" x 14"	1	1
NB0415	3/4" x 15"	1	5
NB0416	3/4" x 16"	1	1
NB0418	3/4" x 18"	1	5
NB0422	3/4" x 22"	1	5
NB0424	3/4" x 24"	1	5
NB0426	3/4" x 26"	1	5
NB0430	3/4" x 30"	1	5
NB0436	3/4" x 36"	1	5
NB0442	3/4" x 42"	1	5
NB0448	3/4" x 48"	1	5
NB0454	3/4" x 54"	1	5
NB0460	3/4" x 60"	1	5
NB0472	3/4" x 72"	1	5

MATCO-NORCA MODEL NUMBER	SIZE	CARTON QUANTITIES INNER	CARTON QUANTITIES MASTER
<b>Black Pre-Cut Pipe - Schedule 40</b>			

NB0513	1" x 13"	1	3
NB0514	1" x 14"	1	3
NB0515	1" x 15"	1	3
NB0516	1" x 16"	1	3
NB0518	1" x 18"	1	3
NB0520	1" x 20"	1	3
NB0524	1" x 24"	1	3
NB0530	1" x 30"	1	3
NB0536	1" x 36"	1	3
NB0542	1" x 42"	1	3
NB0548	1" x 48"	1	3
NB0554	1" x 54"	1	3
NB0560	1" x 60"	1	3
NB0572	1" x 72"	1	3
NB0613	1-1/4" x 13"	1	5
NB0614	1-1/4" x 14"	1	3
NB0616	1-1/4" x 16"	1	3
NB0618	1-1/4" x 18"	1	3
NB0624	1-1/4" x 24"	1	3
NB0630	1-1/4" x 30"	1	3
NB0636	1-1/4" x 36"	1	3
NB0642	1-1/4" x 42"	1	3
NB0648	1-1/4" x 48"	1	3
NB0660	1-1/4" x 60"	1	3
NB0672	1-1/4" x 72"	1	3
NB0716	1-1/2" x 16"	1	3
NB0718	1-1/2" x 18"	1	3
NB0724	1-1/2" x 24"	1	3
NB0730	1-1/2" x 30"	1	3
NB0736	1-1/2" x 36"	1	3
NB0742	1-1/2" x 42"	1	3
NB0748	1-1/2" x 48"	1	3
NB0760	1-1/2" x 60"	1	3
NB0772	1-1/2" x 72"	1	3
NB0814	2" x 14"	1	3
NB0815	2" x 15"	1	3
NB0816	2" x 16"	1	3
NB0818	2" x 18"	1	3
NB0824	2" x 24"	1	3
NB0828	2" x 28"	1	3
NB0830	2" x 30"	1	3
NB0836	2" x 36"	1	3
NB0842	2" x 42"	1	3

Schedule 40 Galvanized  
Pre-Cut Pipe

# Pre-Cut Pipe - Welded Steel Schedule 40 - Black



- Meets or Exceeds All Applicable ASTM & ANSI Standards
- Stocked 1/8" - 6" Diameter
- ISO 9001: 2000
- Specialty Items Such as Toe Nipples are Available
- Available in Long Lengths up to 10 Ft.
- Various Assortments in Stock
- Lead Free

**MATCO-NORCA**  
**MODEL NUMBER**                      **SIZE**                      **CARTON QUANTITIES**  
**INNER**                      **MASTER**

## Black Pre-Cut Pipe - Schedule 40

NB0848	2" x 48"	1	3
NB0860	2" x 60"	1	3
NB0872	2" x 72"	1	3
NB0918	2-1/2" x 18"	1	3
NB0924	2-1/2" x 24"	1	3
NB0936	2-1/2" x 36"	1	3
NB1018	3" x 18"	1	3
NB1024	3" x 24"	1	3
NB1030	3" x 30"	1	3
NB1040	3" x 40"	1	2
NB1036	3" x 36"	1	3
NB1048	3" x 48"	1	3
NB1118	4" x 18"	1	2
NB1124	4" x 24"	1	2
NB1130	4" x 30"	1	2
NB1136	4" x 36"	1	2
NB1148	4" x 48"	1	2

## Nipple Rack - RACK1 / RACK3

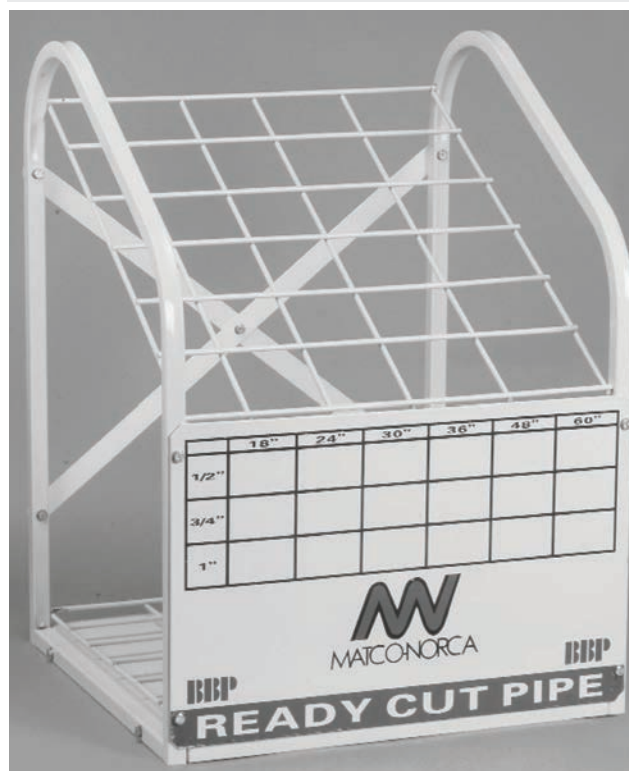

# Pre-Cut Pipe - Welded Steel Schedule 40 - Galvanized



- Meets or Exceeds All Applicable ASTM & ANSI Standards
- Stocked 1/8" - 6" Diameter
- ISO 9001: 2000
- Specialty Items Such as Toe Nipples are Available
- Available in Long Lengths up to 10 Ft.
- Various Assortments in Stock
- Lead Free

**MATCO-NORCA MODEL NUMBER**      **SIZE**      **CARTON QUANTITIES INNER**      **MASTER**

Galvanized Pre-Cut Pipe - Schedule 40			
NG0114	1/4" x 14"	1	5
NG0116	1/4" x 16"	1	5
NG0118	1/4" x 18"	1	5
NG0120	1/4" x 20"	1	5
NG0124	1/4" x 24"	1	5
NG0136	1/4" x 36"	1	5
NG0148	1/4" x 48"	1	5
NG0160	1/4" x 60"	1	5
NG0172	1/4" x 72"	1	5
NG0218	3/8" x 18"	1	5
NG0224	3/8" x 24"	1	5
NG0230	3/8" x 30"	1	5
NG0236	3/8" x 36"	1	5
NG0242	3/8" x 42"	1	5
NG0248	3/8" x 48"	1	5
NG0254	3/8" x 54"	1	5
NG0260	3/8" x 60"	1	5
NG0266	3/8" x 66"	1	5
NG0272	3/8" x 72"	1	5
NG0314	1/2" x 14"	1	5
NG0316	1/2" x 16"	1	5
NG0318	1/2" x 18"	1	5
NG0324	1/2" x 24"	1	5
NG0326	1/2" x 26"	1	5
NG0330	1/2" x 30"	1	5
NG0336	1/2" x 36"	1	5
NG0342	1/2" x 42"	1	5
NG0348	1/2" x 48"	1	5
NG0353	1/2" x 53"	1	5
NG0354	1/2" x 54"	1	5
NG0360	1/2" x 60"	1	5
NG0366	1/2" x 66"	1	5
NG0372	1/2" x 72"	1	5
NG0414	3/4" x 14"	1	5
NG0415	3/4" x 15"	1	5
NG0416	3/4" x 16"	1	5
NG0418	3/4" x 18"	1	5
NG0424	3/4" x 24"	1	5
NG0430	3/4" x 30"	1	5
NG0436	3/4" x 36"	1	5
NG0440	3/4" x 40"	1	5
NG0442	3/4" x 42"	1	5
NG0448	3/4" x 48"	1	5
NG0454	3/4" x 54"	1	5
NG0460	3/4" x 60"	1	5
NG0472	3/4" x 72"	1	5

**MATCO-NORCA MODEL NUMBER**      **SIZE**      **CARTON QUANTITIES INNER**      **MASTER**

Galvanized Pre-Cut Pipe - Schedule 40			
NG0514	1" x 14"	1	3
NG0515	1" x 15"	1	3
NG0516	1" x 16"	1	3
NG0518	1" x 18"	1	3
NG0520	1" x 20"	1	3
NG0524	1" x 24"	1	3
NG0530	1" x 30"	1	3
NG0536	1" x 36"	1	3
NG0542	1" x 42"	1	3
NG0548	1" x 48"	1	3
NG0554	1" x 54"	1	3
NG0560	1" x 60"	1	3
NG0572	1" x 72"	1	3
NG0614	1-1/4" x 14"	1	3
NG0615	1-1/4" x 15"	1	3
NG0618	1-1/4" x 18"	1	3
NG0624	1-1/4" x 24"	1	3
NG0630	1-1/4" x 30"	1	3
NG0636	1-1/4" x 36"	1	3
NG0648	1-1/4" x 48"	1	3
NG0660	1-1/4" x 60"	1	3
NG0672	1-1/4" x 72"	1	3
NG0714	1-1/2" x 14"	1	3
NG0718	1-1/2" x 18"	1	3
NG0724	1-1/2" x 24"	1	3
NG0730	1-1/2" x 30"	1	3
NG0736	1-1/2" x 36"	1	3
NG0742	1-1/2" x 42"	1	3
NG0748	1-1/2" x 48"	1	3
NG0760	1-1/2" x 60"	1	3
NG0772	1-1/2" x 72"	1	3
NG0818	2" x 18"	1	3
NG0824	2" x 24"	1	3
NG0830	2" x 30"	1	3
NG0836	2" x 36"	1	3
NG0842	2" x 42"	1	3
NG0848	2" x 48"	1	3
NG0860	2" x 60"	1	3
NG0872	2" x 72"	1	3

Schedule 40 Galvanized Pre-Cut Pipe

# Pre-Cut Pipe - Welded Steel Schedule 40 - Galvanized



- Meets or Exceeds All Applicable ASTM & ANSI Standards
- Stocked 1/8" - 6" Diameter
- ISO 9001: 2000
- Specialty Items Such as Toe Nipples are Available
- Available in Long Lengths up to 10 Ft.
- Various Assortments in Stock
- Lead Free

**MATCO-NORCA**  
**MODEL NUMBER**                      **SIZE**                      **CARTON QUANTITIES**  
**INNER**                      **MASTER**

## Galvanized Pre-Cut Pipe - Schedule 40

NG0918	2-1/2" x 18"	1	3
NG0924	2-1/2" x 24"	1	3
NG0930	2-1/2" x 30"	1	3
NG0936	2-1/2" x 36"	1	3
NG0948	2-1/2" x 48"	1	3
NG0972	2-1/2" x 72"	1	3
NG1018	3" x 18"	1	3
NG1024	3" x 24"	1	3
NG1030	3" x 30"	1	3
NG1036	3" x 36"	1	3
NG1048	3" x 48"	1	3
NG1060	3" x 60"	1	3
NG1072	3" x 72"	1	3
NG1114	4" x 14"	1	2
NG1118	4" x 18"	1	2
NG1124	4" x 24"	1	2
NG1130	4" x 30"	1	2
NG1136	4" x 36"	1	2
NG1148	4" x 48"	1	2
NG1160	4" x 60"	1	2
NG1172	4" x 72"	1	2
NG1318	6" x 18"	1	2
NG1324	6" x 24"	1	2

## Nipple Rack - RACK1 / RACK3

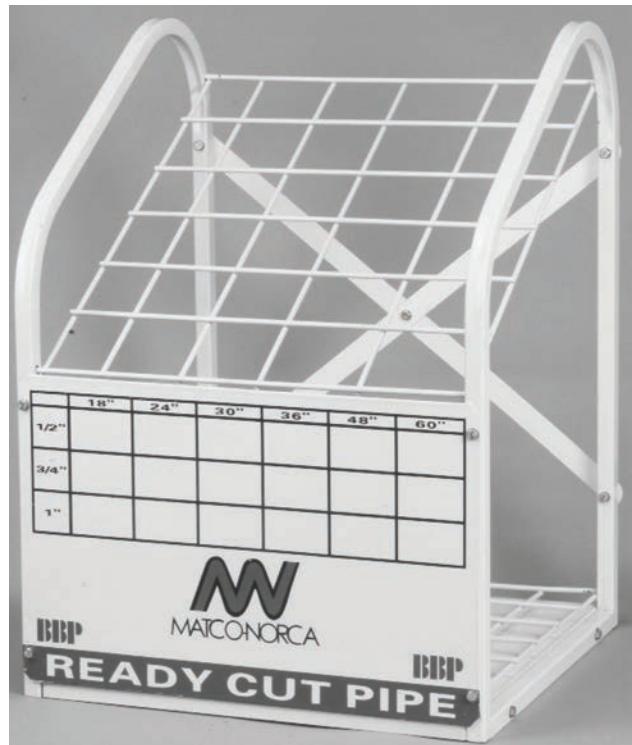

Schedule 40 Galvanized  
Pre-Cut Pipe



# Steel Pipe Nipples - Assortment Black & Galvanized



- Meets or Exceeds All Applicable ASTM & ANSI Standards
- Stocked 1/8" - 6" Diameter
- Schedule 40 & Schedule 80
- Available in Long Lengths up to 10 Ft.
- Various Assortments in Stock
- ISO 9001: 2000
- Lead Free

**MATCO-NORCA MODEL NUMBER**      **SIZE**      **CARTON QUANTITIES INNER**      **MASTER**

## Steel Pipe Nipple Assortment - Schedule 40

### 100 Piece Assortment - Close to 6"

ZNB03AS100	1/2" Black	1	1
ZNG03AS100	1/2" Galvanized	1	1
ZNB04AS100	3/4" Black	1	1
ZNG04AS100	3/4" Galvanized	1	1

### 75 Piece Assortment - Close to 6"

ZNG05AS75	1" Galvanized	1	1
-----------	---------------	---	---

### 66 Piece Assortment - Close to 6"

ZNB03AS66	1/2" Black	1	1
ZNG03AS66	1/2" Galvanized	1	1
ZNB04AS66	3/4" Black	1	1
ZNG04AS66	3/4" Galvanized	1	1

### 60 Piece Assortment - Close to 6"

ZNB05AS60	1" Black	1	1
ZNG05AS60	1" Galvanized	1	1
ZNB06AS60	1-1/4" Black	1	1
ZNG06AS60	1-1/4" Galvanized	1	1
ZNB07AS60	1-1/2" Black	1	1
ZNG07AS60	1-1/2" Galvanized	1	1

### 54 Piece Assortment - Close to 6"

ZNB08AS54	2" Black	1	1
-----------	----------	---	---

### 25 Piece Assortment - Close to 6"

ZNB03AS25	1/2" Black	1	1
ZNG03AS25	1/2" Galvanized	1	1
ZNB04AS25	3/4" Black	1	1
ZNG04AS25	3/4" Galvanized	1	1
ZNB05AS25	1" Black	1	1
ZNG05AS25	1" Galvanized	1	1

### 11 Piece Standard Run - Close To 6"

ZNB03AS11	1/2" Black	1	1
ZNG03AS11	1/2" Galvanized	1	1
ZNB04AS11	3/4" Black	1	1
ZNG04AS11	3/4" Galvanized	1	1
ZNG05AS11	1" Galvanized	1	1

### 10 Piece Standard Run - Close To 6"

ZNB05AS10	1" Black	1	1
ZNG05AS10	1" Galvanized	1	1
ZNB06AS10	1-1/4" Black	1	1
ZNG06AS10	1-1/4" Galvanized	1	1
ZNB07AS10	1-1/2" Black	1	1
ZNG07AS10	1-1/2" Galvanized	1	1

### 9 Piece Standard Run - Close To 6"

ZNB08AS9	2" Black	1	1
ZNG08AS9	2" Galvanized	1	1

### 17 Piece Standard Run - Close To 12"

ZNB03AS17	1/2" Black	1	1
ZNB04AS17	3/4" Black	1	1

**MATCO-NORCA MODEL NUMBER**      **SIZE**      **CARTON QUANTITIES INNER**      **MASTER**

## Steel Pipe Nipple Assortment - Schedule 40 (Continued)

### 16 Piece Standard Run - Close To 12"

ZNB05AS16	1" Black	1	1
ZNB06AS16	1-1/4" Black	1	1
ZNB07AS16	1-1/2" Black	1	1



## Steel Pipe Nipple Assortment - Schedule 80

### 11 Piece Standard Run - Close To 6"

NXB03AS11	1/2" Black	1	1
NXB04AS11	3/4" Black	1	1

### 10 Piece Standard Run - Close To 6"

NXB05AS10	1" Black	1	1
NXB06AS10	1-1/4" Black	1	1
NXB07AS10	1-1/2" Black	1	1

### 9 Piece Standard Run - Close To 6"

NXB08AS9	2" Black	1	1
----------	----------	---	---



## Boiler Headers

### 2 Zone - 12" Long

BH2Z0604	1-1/4" x 3/4"	1	18
BH2Z0605	1-1/4" x 1"	1	18
BH2Z0704	1-1/2" x 3/4"	1	12
BH2Z0705	1-1/2" x 1"	1	12

### 3 Zone - 18" Long

BH3Z0604	1-1/4" x 3/4"	1	12
BH3Z0605	1-1/4" x 1"	1	12
BH3Z0704	1-1/2" x 3/4"	1	8
BH3Z0705	1-1/2" x 1"	1	8

### 4 Zone - 24" Long

BH4Z0604	1-1/4" x 3/4"	1	9
BH4Z0605	1-1/4" x 1" - 24"	1	9
BH4Z060405	1-1/4" w 3-3/4" & 1-1" Outlets	1	9
BH4Z0704	1-1/2" x 3/4"	1	6
BH4Z0705	1-1/2" x 1"	1	6

Schedule 40 Pipe  
Nipple Assortment

# Nipples - Welded Steel

## Extra Heavy - Schedule 80 - Black

- Meets or Exceeds All Applicable ASTM & ANSI Standards
- Stocked 1/8" - 4" Diameter
- Schedule 80
- ISO 9001: 2000
- Lead Free



MATCO-NORCA MODEL NUMBER	SIZE	CARTON INNER	QUANTITIES MASTER
<b>Black Steel Nipples - Schedule 80</b>			
NXB00CL	1/8" x CLOSE	25	600
NXB00112	1/8" x 1-1/2"	25	600
NXB002	1/8" x 2"	25	600
NXB00212	1/8" x 2-1/2"	25	600
NXB003	1/8" x 3"	25	600
NXB00312	1/8" x 3-1/2"	25	600
NXB004	1/8" x 4"	25	400
NXB00412	1/8" x 4-1/2"	25	400
NXB005	1/8" x 5"	25	400
NXB00512	1/8" x 5-1/2"	25	300
NXB006	1/8" x 6"	25	300
NXB007	1/8" x 7"	25	200
NXB008	1/8" x 8"	25	200
NXB009	1/8" x 9"	25	200
NXB0010	1/8" x 10"	25	150
NXB0011	1/8" x 11"	25	150
NXB0012	1/8" x 12"	25	150
NXB01CL	1/4" x CLOSE	25	600
NXB01112	1/4" x 1-1/2"	25	600
NXB012	1/4" x 2"	25	600
NXB01212	1/4" x 2-1/2"	25	400
NXB013	1/4" x 3"	25	400
NXB01312	1/4" x 3-1/2"	25	400
NXB014	1/4" x 4"	25	300
NXB01412	1/4" x 4-1/2"	25	300
NXB015	1/4" x 5"	25	300
NXB01512	1/4" x 5-1/2"	25	200
NXB016	1/4" x 6"	25	200
NXB017	1/4" x 7"	25	200
NXB018	1/4" x 8"	25	150
NXB019	1/4" x 9"	25	150
NXB0110	1/4" x 10"	25	100
NXB0112	1/4" x 12"	25	100
NXB02CL	3/8" x CLOSE	25	600
NXB02112	3/8" x 1-1/2"	25	600
NXB022	3/8" x 2"	25	400
NXB02212	3/8" x 2-1/2"	25	400
NXB023	3/8" x 3"	25	300
NXB02312	3/8" x 3-1/2"	25	300
NXB024	3/8" x 4"	25	200
NXB02412	3/8" x 4-1/2"	25	200
NXB025	3/8" x 5"	25	200
NXB02512	3/8" x 5-1/2"	25	150
NXB026	3/8" x 6"	25	150
NXB027	3/8" x 7"	25	150
NXB028	3/8" x 8"	25	100
NXB029	3/8" x 9"	25	100
NXB0210	3/8" x 10"	25	100



MATCO-NORCA MODEL NUMBER	SIZE	CARTON INNER	QUANTITIES MASTER
<b>Black Steel Nipples - Schedule 80</b>			
NXB0211	3/8" x 11"	25	75
NXB0212	3/8" x 12"	25	75
NXB03CL	1/2" x CLOSE	25	400
NXB03112	1/2" x 1-1/2"	25	400
NXB032	1/2" x 2"	25	300
NXB03212	1/2" x 2-1/2"	25	300
NXB033	1/2" x 3"	25	200
NXB03312	1/2" x 3-1/2"	25	200
NXB034	1/2" x 4"	25	150
NXB03412	1/2" x 4-1/2"	25	150
NXB035	1/2" x 5"	25	150
NXB03512	1/2" x 5-1/2"	25	100
NXB036	1/2" x 6"	25	100
NXB037	1/2" x 7"	25	100
NXB038	1/2" x 8"	25	75
NXB039	1/2" x 9"	25	75
NXB0310	1/2" x 10"	25	50
NXB0311	1/2" x 11"	25	50
NXB0312	1/2" x 12"	25	50
NXB04CL	3/4" x CLOSE	25	300
NXB04112	3/4" x 1-1/2"	25	300
NXB042	3/4" x 2"	25	200
NXB04212	3/4" x 2-1/2"	25	200
NXB043	3/4" x 3"	25	150
NXB04312	3/4" x 3-1/2"	25	150
NXB044	3/4" x 4"	25	100
NXB04412	3/4" x 4-1/2"	25	100
NXB045	3/4" x 5"	25	100
NXB04514	3/4" x 5-1/4"	25	25
NXB04512	3/4" x 5-1/2"	25	75
NXB046	3/4" x 6"	25	75
NXB04612	3/4" x 6-1/2"	25	100
NXB047	3/4" x 7"	25	75
NXB04712	3/4" x 7-1/2"	25	75
NXB048	3/4" x 8"	25	50
NXB049	3/4" x 9"	25	50
NXB04912	3/4" x 9-1/2"	25	50
NXB0410	3/4" x 10"	25	50
NXB0411	3/4" x 11"	25	50
NXB0412	3/4" x 12"	25	50
NXB05CL	1" x CLOSE	25	150
NXB052	1" x 2"	25	150
NXB05212	1" x 2-1/2"	25	100
NXB053	1" x 3"	25	100
NXB05312	1" x 3-1/2"	25	100
NXB05334	1" x 3-3/4"	25	25
NXB054	1" x 4"	25	75
NXB05412	1" x 4-1/2"	25	75
NXB055	1" x 5"	25	75
NXB05512	1" x 5-1/2"	25	50

Nipples - Welded Steel

# Nipples - Welded Steel

## Extra Heavy - Schedule 80 - Black



**MATCO-NORCA**  
MODEL NUMBER      SIZE      CARTON QUANTITIES  
INNER      MASTER

### Black Steel Nipples - Schedule 80

NXB056	1" x 6"	25	50
NXB057	1" x 7"	1	25
NXB058	1" x 8"	1	25
NXB059	1" x 9"	1	25
NXB0510	1" x 10"	1	25
NXB0511	1" x 11"	1	25
NXB0512	1" x 12"	1	25
NXB06CL	1-1/4" x CLOSE	25	100
NXB062	1-1/4" x 2"	25	100
NXB06212	1-1/4" x 2-1/2"	25	100
NXB063	1-1/4" x 3"	25	75
NXB06312	1-1/4" x 3-1/2"	25	75
NXB06334	1-1/4" x 3-3/4"	25	25
NXB064	1-1/4" x 4"	5	75
NXB06412	1-1/4" x 4-1/2"	25	50
NXB065	1-1/4" x 5"	25	50
NXB06512	1-1/4" x 5-1/2"	25	50
NXB066	1-1/4" x 6"	25	50
NXB067	1-1/4" x 7"	1	25
NXB068	1-1/4" x 8"	1	25
NXB069	1-1/4" x 9"	1	25
NXB0610	1-1/4" x 10"	1	25
NXB0611	1-1/4" x 11"	1	25
NXB0612	1-1/4" x 12"	1	25
NXB07CL	1-1/2" x CLOSE	25	75
NXB072	1-1/2" x 2"	25	75
NXB07212	1-1/2" x 2-1/2"	25	75
NXB073	1-1/2" x 3"	25	50
NXB07312	1-1/2" x 3-1/2"	25	50
NXB074	1-1/2" x 4"	25	50
NXB07412	1-1/2" x 4-1/2"	1	25
NXB075	1-1/2" x 5"	1	25
NXB07512	1-1/2" x 5-1/2"	1	25
NXB076	1-1/2" x 6"	1	25
NXB077	1-1/2" x 7"	1	25
NXB078	1-1/2" x 8"	1	25
NXB079	1-1/2" x 9"	1	25
NXB0710	1-1/2" x 10"	1	25
NXB0711	1-1/2" x 11"	1	25
NXB0712	1-1/2" x 12"	1	25
NXB08CL	2" x CLOSE	25	50
NXB08212	2" x 2-1/2"	25	50
NXB083	2" x 3"	1	25
NXB08312	2" x 3-1/2"	1	25
NXB084	2" x 4"	1	25
NXB08412	2" x 4-1/2"	1	25
NXB085	2" x 5"	1	25
NXB08512	2" x 5-1/2"	1	25
NXB086	2" x 6"	1	25

- Meets or Exceeds All Applicable ASTM & ANSI Standards
- Stocked 1/8" - 4" Diameter

- Schedule 80
- ISO 9001: 2000
- Lead Free



**MATCO-NORCA**  
MODEL NUMBER      SIZE      CARTON QUANTITIES  
INNER      MASTER

### Black Steel Nipples - Schedule 80

NXB087	2" x 7"	1	10
NXB088	2" x 8"	1	10
NXB089	2" x 9"	1	10
NXB0810	2" x 10"	1	10
NXB0811	2" x 11"	1	10
NXB0812	2" x 12"	1	10
NXB09CL	2-1/2" x CLOSE	10	40
NXB093	2-1/2" x 3"	10	40
NXB09312	2-1/2" x 3-1/2"	10	30
NXB094	2-1/2" x 4"	10	30
NXB09412	2-1/2" x 4-1/2"	10	20
NXB095	2-1/2" x 5"	10	20
NXB09512	2-1/2" x 5-1/2"	10	20
NXB096	2-1/2" x 6"	10	20
NXB097	2-1/2" x 7"	1	10
NXB098	2-1/2" x 8"	1	10
NXB099	2-1/2" x 9"	1	10
NXB0910	2-1/2" x 10"	1	5
NXB0911	2-1/2" x 11"	1	5
NXB0912	2-1/2" x 12"	1	5
NXB10CL	3" x CLOSE	10	30
NXB103	3" x 3"	10	30
NXB10312	3" x 3-1/2"	10	20
NXB104	3" x 4"	10	20
NXB10412	3" x 4-1/2"	1	10
NXB105	3" x 5"	1	10
NXB10512	3" x 5-1/2"	1	10
NXB106	3" x 6"	1	10
NXB107	3" x 7"	1	5
NXB108	3" x 8"	1	5
NXB109	3" x 9"	1	5
NXB1010	3" x 10"	1	5
NXB1011	3" x 11"	1	5
NXB1012	3" x 12"	1	5
NXB11CL	4" x CLOSE	5	20
NXB114	4" x 4"	5	10
NXB11412	4" x 4-1/2"	5	10
NXB115	4" x 5"	5	10
NXB11512	4" x 5-1/2"	5	10
NXB116	4" x 6"	5	10
NXB118	4" x 8"	1	5
NXB1110	4" x 10"	1	5
NXB1112	4" x 12"	1	5

Nipples - Welded Steel

# Nipples - Welded Steel

## Extra Heavy - Schedule 80 - Galvanized

- Meets or Exceeds All Applicable ASTM & ANSI Standards
- Stocked 1/8" - 4" Diameter
- Schedule 80
- ISO 9001: 2000
- Lead Free



**MATCO-NORCA**  
**MODEL NUMBER**      **SIZE**      **CARTON QUANTITIES**  
**INNER**      **MASTER**

### Galvanized Steel Nipples - Schedule 80

NXG00CL	1/8" x Close	25	600
NXG013	1/4" x 3"	25	400
NXG02212	3/8" x 2-1/2"	25	450
NXG02312	3/8" x 3-1/2"	25	450
NXG024	3/8" x 4"	25	450
NXG02412	3/8" x 4-1/2"	25	300
NXG025	3/8" x 5"	25	300
NXG02512	3/8" x 5-1/2"	25	300
NXG026	3/8" x 6"	25	300
NXG03CL	1/2" x CLOSE	25	400
NXG03112	1/2" x 1-1/2"	25	400
NXG032	1/2" x 2"	25	300
NXG03212	1/2" x 2-1/2"	25	300
NXG033	1/2" x 3"	25	200
NXG03312	1/2" x 3-1/2"	25	200
NXG034	1/2" x 4"	25	150
NXG03412	1/2" x 4-1/2"	25	150
NXG035	1/2" x 5"	25	150
NXG03512	1/2" x 5-1/2"	25	100
NXG036	1/2" x 6"	25	100
NXG04CL	3/4" x CLOSE	25	300
NXG04112	3/4" x 1-1/2"	25	300
NXG042	3/4" x 2"	25	200
NXG04212	3/4" x 2-1/2"	25	200
NXG043	3/4" x 3"	25	150
NXG04312	3/4" x 3-1/2"	25	150
NXG044	3/4" x 4"	25	100
NXG04412	3/4" x 4-1/2"	25	100
NXG045	3/4" x 5"	25	100
NXG04512	3/4" x 5-1/2"	25	75
NXG046	3/4" x 6"	25	75
NXG05CL	1" x CLOSE	25	150
NXG052	1" x 2"	25	150
NXG05212	1" x 2-1/2"	25	100
NXG053	1" x 3"	25	100
NXG05312	1" x 3-1/2"	25	100
NXG054	1" x 4"	25	75
NXG05412	1" x 4-1/2"	25	75
NXG055	1" x 5"	25	50
NXG05512	1" x 5-1/2"	25	50
NXG056	1" x 6"	25	50



**MATCO-NORCA**  
**MODEL NUMBER**      **SIZE**      **CARTON QUANTITIES**  
**INNER**      **MASTER**

### Galvanized Steel Nipples - Schedule 80

NXG06CL	1-1/4" x CLOSE	25	100
NXG062	1-1/4" x 2"	25	100
NXG06212	1-1/4" x 2-1/2"	25	100
NXG063	1-1/4" x 3"	25	75
NXG064	1-1/4" x 4"	25	75
NXG06412	1-1/4" x 4-1/2"	25	50
NXG065	1-1/4" x 5"	25	50
NXG06512	1-1/4" x 5-1/2"	25	50
NXG066	1-1/4" x 6"	25	50
NXG07CL	1-1/2" x CLOSE	25	75
NXG072	1-1/2" x 2"	25	75
NXG07212	1-1/2" x 2-1/2"	25	75
NXG073	1-1/2" x 3"	25	50
NXG07312	1-1/2" x 3-1/2"	25	50
NXG074	1-1/2" x 4"	25	50
NXG07412	1-1/2" x 4-1/2"	1	25
NXG075	1-1/2" x 5"	1	25
NXG07512	1-1/2" x 5-1/2"	1	25
NXG076	1-1/2" x 6"	1	25
NXG08CL	2" x CLOSE	25	50
NXG08212	2" x 2-1/2"	25	50
NXG083	2" x 3"	1	25
NXG08312	2" x 3-1/2"	1	25
NXG084	2" x 4"	1	25
NXG08412	2" x 4-1/2"	1	25
NXG085	2" x 5"	1	25
NXG08512	2" x 5-1/2"	1	25
NXG086	2" x 6"	1	25

# Nipples - Seamless Steel

## Extra Heavy - Schedule 80 - Black



- Meets or Exceeds All Applicable ASTM & ANSI Standards
- Material Test Reports (MTRs) Available
- Stocked 1/8" - 4" Diameter
- Schedule 80
- ISO 9001: 2000
- Lead Free

**MATCO-NORCA**  
**MODEL NUMBER**      **SIZE**      **CARTON QUANTITIES**  
**INNER**      **MASTER**

### Black Steel Nipples - Seamless - Schedule 80

NXBS00CL	1/8" x CLOSE	25	600
NXBS00112	1/8" x 1-1/2"	25	600
NXBS002	1/8" x 2"	25	600
NXBS00212	1/8" x 2-1/2"	25	600
NXBS003	1/8" x 3"	25	600
NXBS00312	1/8" x 3-1/2"	25	600
NXBS004	1/8" x 4"	25	400
NXBS00412	1/8" x 4-1/2"	25	400
NXBS005	1/8" x 5"	25	400
NXBS00512	1/8" x 5-1/2"	25	300
NXBS006	1/8" x 6"	25	300
NXBS007	1/8" x 7"	25	200
NXBS008	1/8" x 8"	25	200
NXBS009	1/8" x 9"	25	200
NXBS0010	1/8" x 10"	25	150
NXBS0011	1/8" x 11"	25	150
NXBS0012	1/8" x 12"	25	150
NXBS01CL	1/4" x CLOSE	25	600
NXBS01112	1/4" x 1-1/2"	25	600
NXBS012	1/4" x 2"	25	600
NXBS01212	1/4" x 2-1/2"	25	400
NXBS013	1/4" x 3"	25	400
NXBS01312	1/4" x 3-1/2"	25	400
NXBS014	1/4" x 4"	25	300
NXBS01412	1/4" x 4-1/2"	25	300
NXBS015	1/4" x 5"	25	300
NXBS01512	1/4" x 5-1/2"	25	200
NXBS016	1/4" x 6"	25	200
NXBS017	1/4" x 7"	25	200
NXBS018	1/4" x 8"	25	150
NXBS019	1/4" x 9"	25	150
NXBS0110	1/4" x 10"	25	100
NXBS0111	1/4" x 11"	25	100
NXBS0112	1/4" x 12"	25	100
NXBS02CL	3/8" x CLOSE	25	600
NXBS02112	3/8" x 1-1/2"	25	600
NXBS022	3/8" x 2"	25	400
NXBS02212	3/8" x 2-1/2"	25	400
NXBS023	3/8" x 3"	25	300
NXBS02312	3/8" x 3-1/2"	25	300
NXBS024	3/8" x 4"	25	200
NXBS02412	3/8" x 4-1/2"	25	200
NXBS025	3/8" x 5"	25	200
NXBS02512	3/8" x 5-1/2"	25	150
NXBS026	3/8" x 6"	25	150
NXBS027	3/8" x 7"	25	150
NXBS028	3/8" x 8"	25	100
NXBS029	3/8" x 9"	25	100
NXBS0210	3/8" x 10"	25	100



**MATCO-NORCA**  
**MODEL NUMBER**      **SIZE**      **CARTON QUANTITIES**  
**INNER**      **MASTER**

### Black Steel Nipples - Seamless - Schedule 80

NXBS0211	3/8" x 11"	25	75
NXBS0212	3/8" x 12"	25	75
NXBS03CL	1/2" x CLOSE	25	400
NXBS03112	1/2" x 1-1/2"	25	400
NXBS032	1/2" x 2"	25	300
NXBS03212	1/2" x 2-1/2"	25	300
NXBS033	1/2" x 3"	25	200
NXBS03312	1/2" x 3-1/2"	25	200
NXBS034	1/2" x 4"	25	150
NXBS03412	1/2" x 4-1/2"	25	150
NXBS035	1/2" x 5"	25	150
NXBS03512	1/2" x 5-1/2"	25	100
NXBS036	1/2" x 6"	25	100
NXBS037	1/2" x 7"	25	100
NXBS038	1/2" x 8"	25	75
NXBS039	1/2" x 9"	25	75
NXBS0310	1/2" x 10"	25	50
NXBS0311	1/2" x 11"	25	50
NXBS0312	1/2" x 12"	25	50
NXBS04CL	3/4" x CLOSE	25	300
NXBS04112	3/4" x 1-1/2"	25	300
NXBS042	3/4" x 2"	25	200
NXBS04212	3/4" x 2-1/2"	25	200
NXBS043	3/4" x 3"	25	150
NXBS04312	3/4" x 3-1/2"	25	150
NXBS044	3/4" x 4"	25	100
NXBS04412	3/4" x 4-1/2"	25	100
NXBS045	3/4" x 5"	25	100
NXBS04512	3/4" x 5-1/2"	25	75
NXBS046	3/4" x 6"	25	75
NXBS04612	3/4" x 6-1/2"	25	100
NXBS047	3/4" x 7"	25	75
NXBS048	3/4" x 8"	25	50
NXBS049	3/4" x 9"	25	50
NXBS0410	3/4" x 10"	25	50
NXBS0411	3/4" x 11"	25	50
NXBS0412	3/4" x 12"	25	50
NXBS05CL	1" x CLOSE	25	150
NXBS052	1" x 2"	25	150
NXBS05212	1" x 2-1/2"	25	100
NXBS053	1" x 3"	25	100
NXBS05312	1" x 3-1/2"	25	100
NXBS054	1" x 4"	25	75
NXBS05412	1" x 4-1/2"	25	75
NXBS055	1" x 5"	25	75
NXBS05512	1" x 5-1/2"	25	50

Nipples - Welded Steel



# Nipples - Seamless Steel

## Extra Heavy - Schedule 80 - Black



- Meets or Exceeds All Applicable ASTM & ANSI Standards
- Material Test Reports (MTRs) Available
- Stocked 1/8" - 4" Diameter
- Schedule 80
- ISO 9001: 2000
- Lead Free



**MATCO-NORCA**  
MODEL NUMBER      SIZE      CARTON QUANTITIES  
INNER      MASTER

### Black Steel Nipples - Seamless - Schedule 80

NXBS056	1" x 6"	25	50
NXBS057	1" x 7"	1	25
NXBS058	1" x 8"	1	25
NXBS059	1" x 9"	1	25
NXBS0510	1" x 10"	1	25
NXBS0511	1" x 11"	1	25
NXBS0512	1" x 12"	1	25
NXBS06CL	1-1/4" x CLOSE	25	100
NXBS062	1-1/4" x 2"	25	100
NXBS06212	1-1/4" x 2-1/2"	25	100
NXBS063	1-1/4" x 3"	25	75
NXBS06312	1-1/4" x 3-1/2"	25	75
NXBS064	1-1/4" x 4"	25	75
NXBS06412	1-1/4" x 4-1/2"	25	50
NXBS065	1-1/4" x 5"	25	50
NXBS06512	1-1/4" x 5-1/2"	25	50
NXBS066	1-1/4" x 6"	25	50
NXBS067	1-1/4" x 7"	1	25
NXBS068	1-1/4" x 8"	1	25
NXBS069	1-1/4" x 9"	1	25
NXBS0610	1-1/4" x 10"	1	25
NXBS0611	1-1/4" x 11"	1	25
NXBS0612	1-1/4" x 12"	1	25
NXBS07CL	1-1/2" x CLOSE	25	75
NXBS072	1-1/2" x 2"	25	75
NXBS07212	1-1/2" x 2-1/2"	25	75
NXBS073	1-1/2" x 3"	25	50
NXBS07312	1-1/2" x 3-1/2"	25	50
NXBS074	1-1/2" x 4"	25	50
NXBS07412	1-1/2" x 4-1/2"	1	25
NXBS075	1-1/2" x 5"	1	25
NXBS07512	1-1/2" x 5-1/2"	1	25
NXBS076	1-1/2" x 6"	1	25
NXBS077	1-1/2" x 7"	1	25
NXBS078	1-1/2" x 8"	1	25
NXBS079	1-1/2" x 9"	1	25
NXBS0710	1-1/2" x 10"	1	25
NXBS0711	1-1/2" x 11"	1	25
NXBS0712	1-1/2" x 12"	1	25
NXBS08CL	2" x CLOSE	25	50
NXBS08212	2" x 2-1/2"	25	50
NXBS083	2" x 3"	1	25
NXBS08312	2" x 3-1/2"	1	25
NXBS084	2" x 4"	1	25
NXBS08412	2" x 4-1/2"	1	25

**MATCO-NORCA**  
MODEL NUMBER      SIZE      CARTON QUANTITIES  
INNER      MASTER

### Black Steel Nipples - Seamless - Schedule 80

NXBS085	2" x 5"	1	25
NXBS08512	2" x 5-1/2"	1	25
NXBS086	2" x 6"	1	25
NXBS087	2" x 7"	1	10
NXBS088	2" x 8"	1	10
NXBS089	2" x 9"	1	10
NXBS0810	2" x 10"	1	10
NXBS0811	2" x 11"	1	10
NXBS0812	2" x 12"	1	10
NXBS09CL	2-1/2" x CLOSE	10	40
NXBS093	2-1/2" x 3"	10	40
NXBS09312	2-1/2" x 3-1/2"	10	30
NXBS094	2-1/2" x 4"	10	30
NXBS09412	2-1/2" x 4-1/2"	10	20
NXBS095	2-1/2" x 5"	10	20
NXBS09512	2-1/2" x 5-1/2"	10	20
NXBS096	2-1/2" x 6"	10	20
NXBS097	2-1/2" x 7"	1	10
NXBS098	2-1/2" x 8"	1	10
NXBS099	2-1/2" x 9"	1	10
NXBS0910	2-1/2" x 10"	1	5
NXBS0911	2-1/2" x 11"	1	5
NXBS0912	2-1/2" x 12"	1	5
NXBS10CL	3" x CLOSE	10	30
NXBS103	3" x 3"	10	30
NXBS10312	3" x 3-1/2"	10	20
NXBS104	3" x 4"	10	20
NXBS10412	3" x 4-1/2"	1	10
NXBS105	3" x 5"	1	10
NXBS10512	3" x 5-1/2"	1	10
NXBS106	3" x 6"	1	10
NXBS107	3" x 7"	1	5
NXBS108	3" x 8"	1	5
NXBS109	3" x 9"	1	5
NXBS1010	3" x 10"	1	5
NXBS1011	3" x 11"	1	5
NXBS1012	3" x 12"	1	5
NXBS11CL	4" x CLOSE	5	20
NXBS114	4" x 4"	5	10
NXBS11412	4" x 4-1/2"	5	10
NXBS115	4" x 5"	5	10
NXBS11512	4" x 5-1/2"	5	10
NXBS116	4" x 6"	5	10
NXBS117	4" x 7"	1	5
NXBS118	4" x 8"	1	5
NXBS119	4" x 9"	1	5
NXBS1110	4" x 10"	1	5
NXBS1111	4" x 11"	1	5
NXBS1112	4" x 12"	1	5



# PVC Nipples

## Schedule 80

- Meets ASTM D-1784, D-1785, A733, F-1498
- Meets ASME B1.20.1
- Specialty Items Such as TOE Nipples are Available

- Stocked 1/4" - 6" Diameter
- Available in Long Lengths up to 48"
- Machined from Schedule 80 Pipe



**MATCO-NORCA**  
**MODEL NUMBER**      **SIZE**      **CARTON QUANTITIES**  
**INNER**      **MASTER**

### PVC Nipples - Schedule 80

NPX01CL	1/4" x CLOSE	25	25
NPX01112	1/4" x 1-1/2"	25	25
NPX012	1/4" x 2"	25	25
NPX01212	1/4" x 2-1/2"	25	25
NPX013	1/4" x 3"	25	25
NPX01312	1/4" x 3-1/2"	25	25
NPX014	1/4" x 4"	25	25
NPX01412	1/4" x 4-1/2"	25	25
NPX015	1/4" x 5"	25	25
NPX01512	1/4" x 5-1/2"	25	25
NPX016	1/4" x 6"	25	25
NPX018	1/4" x 8"	50	50
NPX019	1/4" x 9"	50	50
NPX0110	1/4" x 10"	50	50
NPX0112	1/4" x 12"	50	50
NPX02CL	3/8" x CLOSE	25	25
NPX02112	3/8" x 1-1/2"	25	25
NPX022	3/8" x 2"	25	25
NPX02212	3/8" x 2-1/2"	25	25
NPX023	3/8" x 3"	25	25
NPX02312	3/8" x 3-1/2"	25	25
NPX024	3/8" x 4"	25	25
NPX02412	3/8" x 4-1/2"	25	25
NPX025	3/8" x 5"	25	25
NPX02512	3/8" x 5-1/2"	25	25
NPX026	3/8" x 6"	25	25
NPX028	3/8" x 8"	50	50
NPX0210	3/8" x 10"	50	50
NPX0212	3/8" x 12"	50	50
NPX03CL	1/2" x CLOSE	50	50
NPX03112	1/2" x 1-1/2"	50	50
NPX032	1/2" x 2"	50	50
NPX03212	1/2" x 2-1/2"	50	50
NPX033	1/2" x 3"	50	50
NPX03312	1/2" x 3-1/2"	50	50
NPX034	1/2" x 4"	50	50
NPX03412	1/2" x 4-1/2"	50	50
NPX035	1/2" x 5"	50	50
NPX03512	1/2" x 5-1/2"	50	50
NPX036	1/2" x 6"	50	50
NPX03612	1/2" x 6-1/2"	50	50
NPX037	1/2" x 7"	50	50
NPX03712	1/2" x 7-1/2"	50	50
NPX038	1/2" x 8"	50	50
NPX03812	1/2" x 8-1/2"	50	50
NPX039	1/2" x 9"	50	50
NPX03912	1/2" x 9-1/2"	50	50



**MATCO-NORCA**  
**MODEL NUMBER**      **SIZE**      **CARTON QUANTITIES**  
**INNER**      **MASTER**

### PVC Nipples - Schedule 80

NPX0310	1/2" x 10"	50	50
NPX031012	1/2" x 10-1/2"	50	50
NPX0311	1/2" x 11"	50	50
NPX031112	1/2" x 11-1/2"	50	50
NPX0312	1/2" x 12"	50	50
NPX0313	1/2" x 13"	50	50
NPX0314	1/2" x 14"	50	50
NPX0315	1/2" x 15"	50	50
NPX0316	1/2" x 16"	50	50
NPX0318	1/2" x 18"	50	50
NPX0320	1/2" x 20"	50	50
NPX0324	1/2" x 24"	50	50
NPX0330	1/2" x 30"	50	50
NPX0336	1/2" x 36"	50	50
NPX0340	1/2" x 40"	50	50
NPX0348	1/2" x 48"	50	50
NPX04CL	3/4" x CLOSE	50	50
NPX04112	3/4" x 1-1/2"	50	50
NPX042	3/4" x 2"	50	50
NPX04212	3/4" x 2-1/2"	50	50
NPX043	3/4" x 3"	50	50
NPX04312	3/4" x 3-1/2"	50	50
NPX044	3/4" x 4"	50	50
NPX04412	3/4" x 4-1/2"	50	50
NPX045	3/4" x 5"	25	25
NPX04512	3/4" x 5-1/2"	25	25
NPX046	3/4" x 6"	25	25
NPX04612	3/4" x 6-1/2"	25	25
NPX047	3/4" x 7"	25	25
NPX04712	3/4" x 7-1/2"	25	25
NPX048	3/4" x 8"	25	25
NPX04812	3/4" x 8-1/2"	25	25
NPX049	3/4" x 9"	25	25
NPX04912	3/4" x 9-1/2"	25	25
NPX0410	3/4" x 10"	25	25
NPX041012	3/4" x 10-1/2"	25	25
NPX0411	3/4" x 11"	25	25
NPX041112	3/4" x 11-1/2"	25	25
NPX0412	3/4" x 12"	25	25
NPX0413	3/4" x 13"	25	25
NPX0414	3/4" x 14"	25	25

# PVC Nipples

## Schedule 80

- Meets ASTM D-1784, D-1785, A733, F-1498
- Meets ASME B1.20.1
- Stocked 1/4" - 6" Diameter
- Specialty Items Such as TOE Nipples are Available

- Available in Long Lengths up to 48"
- Machined from Schedule 80 Pipe

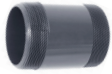

**MATCO-NORCA**  
**MODEL NUMBER**      **SIZE**      **CARTON QUANTITIES**  
**INNER**      **MASTER**

**MATCO-NORCA**  
**MODEL NUMBER**      **SIZE**      **CARTON QUANTITIES**  
**INNER**      **MASTER**

### PVC Nipples - Schedule 80

NPX0415	3/4" x 15"	25	25
NPX0416	3/4" x 16"	25	25
NPX0418	3/4" x 18"	25	25
NPX0424	3/4" x 24"	25	25
NPX0430	3/4" x 30"	25	25
NPX0436	3/4" x 36"	25	25
NPX0448	3/4" x 48"	25	25
NPX05CL	1" x CLOSE	50	50
NPX052	1" x 2"	50	50
NPX05212	1" x 2-1/2"	50	50
NPX053	1" x 3"	50	50
NPX05312	1" x 3-1/2"	25	25
NPX054	1" x 4"	25	25
NPX05412	1" x 4-1/2"	25	25
NPX055	1" x 5"	25	25
NPX05512	1" x 5-1/2"	25	25
NPX056	1" x 6"	25	25
NPX05612	1" x 6-1/2"	25	25
NPX057	1" x 7"	25	25
NPX05712	1" x 7-1/2"	25	25
NPX058	1" x 8"	25	25
NPX05812	1" x 8-1/2"	25	25
NPX059	1" x 9"	25	25
NPX05912	1" x 9-1/2"	25	25
NPX0510	1" x 10"	25	25
NPX051012	1" x 10-1/2"	25	25
NPX0511	1" x 11"	25	25
NPX051112	1" x 11-1/2"	25	25
NPX0512	1" x 12"	25	25
NPX0514	1" x 14"	20	20
NPX0516	1" x 16"	20	20
NPX0518	1" x 18"	20	20
NPX0520	1" x 20"	20	20
NPX0524	1" x 24"	20	20
NPX0530	1" x 30"	20	20
NPX0536	1" x 36"	20	20
NPX0548	1" x 48"	20	20
NPX06CL	1-1/4" x CLOSE	25	25
NPX062	1-1/4" x 2"	25	25
NPX06212	1-1/4" x 2-1/2"	25	25
NPX063	1-1/4" x 3"	25	25
NPX06312	1-1/4" x 3-1/2"	25	25
NPX064	1-1/4" x 4"	25	25

### PVC Nipples - Schedule 80

NPX06412	1-1/4" x 4-1/2"	25	25
NPX065	1-1/4" x 5"	25	25
NPX06512	1-1/4" x 5-1/2"	25	25
NPX066	1-1/4" x 6"	25	25
NPX06612	1-1/4" x 6-1/2"	25	25
NPX067	1-1/4" x 7"	25	25
NPX068	1-1/4" x 8"	25	25
NPX069	1-1/4" x 9"	25	25
NPX06912	1-1/4" x 9-1/2"	25	25
NPX0610	1-1/4" x 10"	25	25
NPX061012	1-1/4" x 10-1/2"	25	25
NPX061034	1-1/4" x 10-3/4"	25	25
NPX0611	1-1/4" x 11"	25	25
NPX061112	1-1/4" x 11-1/2"	25	25
NPX0612	1-1/4" x 12"	25	25
NPX0614	1-1/4" x 14"	1	1
NPX0615	1-1/4" x 15"	1	1
NPX0616	1-1/4" x 16"	1	1
NPX0618	1-1/4" x 18"	1	1
NPX0624	1-1/4" x 24"	1	1
NPX0630	1-1/4" x 30"	1	1
NPX0636	1-1/4" x 36"	1	1
NPX0648	1-1/4" x 48"	1	1
NPX07CL	1-1/2" x CLOSE	25	25
NPX072	1-1/2" x 2"	25	25
NPX07212	1-1/2" x 2-1/2"	25	25
NPX073	1-1/2" x 3"	25	25
NPX074	1-1/2" x 4"	25	25
NPX07412	1-1/2" x 4-1/2"	25	25
NPX075	1-1/2" x 5"	25	25
NPX07512	1-1/2" x 5-1/2"	25	25
NPX076	1-1/2" x 6"	25	25
NPX07612	1-1/2" x 6-1/2"	25	25
NPX077	1-1/2" x 7"	25	25
NPX07712	1-1/2" x 7-1/2"	25	25
NPX078	1-1/2" x 8"	25	25
NPX07812	1-1/2" x 8-1/2"	25	25
NPX079	1-1/2" x 8-1/2"	25	25
NPX07912	1-1/2" x 9-1/2"	25	25
NPX0710	1-1/2" x 10"	25	25
NPX071012	1-1/2" x 10-1/2"	25	25
NPX0711	1-1/2" x 11"	25	25
NPX071112	1-1/2" x 11-1/2"	25	25

# PVC Nipples

## Schedule 80



- Meets ASTM D-1784, D-1785, A733, F-1498
- Meets ASME B1.20.1
- Stocked 1/4" - 6" Diameter
- Specialty Items Such as TOE Nipples are Available

- Available in Long Lengths up to 48"
- Machined from Schedule 80 Pipe



MATCO-NORCA MODEL NUMBER	SIZE	CARTON INNER	QUANTITIES MASTER
<b>PVC Nipples - Schedule 80</b>			
NPX0712	1-1/2" x 12"	25	25
NPX0714	1-1/2" x 14"	1	25
NPX0715	1-1/2" x 15"	1	25
NPX0716	1-1/2" x 16"	1	25
NPX0718	1-1/2" x 18"	1	1
NPX0724	1-1/2" x 24"	1	1
NPX0730	1-1/2" x 30"	1	1
NPX0736	1-1/2" x 36"	1	1
NPX0748	1-1/2" x 48"	1	1
NPX08CL	2" x CLOSE	25	25
NPX08212	2" x 2-1/2"	25	25
NPX083	2" x 3"	25	25
NPX08312	2" x 3-1/2"	25	25
NPX084	2" x 4"	25	25
NPX08412	2" x 4-1/2"	25	25
NPX085	2" x 5"	25	25
NPX08512	2" x 5-1/2"	25	25
NPX086	2" x 6"	25	25
NPX08612	2" x 6-1/2"	25	25
NPX087	2" x 7"	25	25
NPX08712	2" x 7-1/2"	25	25
NPX088	2" x 8"	25	25
NPX08812	2" x 8-1/2"	25	25
NPX089	2" x 9"	25	25
NPX08912	2" x 9-1/2"	25	25
NPX0810	2" x 10"	25	25
NPX081012	2" x 10-1/2"	25	25
NPX0811	2" x 11"	25	25
NPX081112	2" x 11-1/2"	25	25
NPX0812	2" x 12"	25	25
NPX0814	2" x 14"	1	1
NPX0815	2" x 15"	1	1
NPX0816	2" x 16"	1	1
NPX0818	2" x 18"	1	1
NPX0824	2" x 24"	1	1
NPX0830	2" x 30"	1	1
NPX0836	2" x 36"	1	1
NPX0848	2" x 48"	1	1
NPX09CL	2-1/2" x CLOSE	15	15
NPX093	2-1/2" x 3"	15	15
NPX09312	2-1/2" x 3-1/2"	15	15
NPX094	2-1/2" x 4"	15	15
NPX09412	2-1/2" x 4-1/2"	15	15
NPX095	2-1/2" x 5"	15	15
NPX09512	2-1/2" x 5-1/2"	15	15
NPX096	2-1/2" x 6"	15	15
NPX09612	2-1/2" x 6-1/2"	15	15

MATCO-NORCA MODEL NUMBER	SIZE	CARTON INNER	QUANTITIES MASTER
<b>PVC Nipples - Schedule 80</b>			
NPX097	2-1/2" x 7"	15	15
NPX09712	2-1/2" x 7-1/2"	15	15
NPX098	2-1/2" x 8"	15	15
NPX09812	2-1/2" x 8-1/2"	15	15
NPX099	2-1/2" x 9"	15	15
NPX09912	2-1/2" x 9-1/2"	15	15
NPX0910	2-1/2" x 10"	15	15
NPX091012	2-1/2" x 10-1/2"	15	15
NPX0911	2-1/2" x 11"	15	15
NPX091112	2-1/2" x 11-1/2"	15	15
NPX0912	2-1/2" x 12"	15	15
NPX0918	2-1/2" x 18"	1	1
NPX0924	2-1/2" x 24"	1	1
NPX0930	2-1/2" x 30"	1	1
NPX0936	2-1/2" x 36"	1	1
NPX0948	2-1/2" x 48"	1	1
NPX10CL	3" x CLOSE	10	10
NPX103	3" x 3"	10	10
NPX10312	3" x 3-1/2"	10	10
NPX104	3" x 4"	10	10
NPX10412	3" x 4-1/2"	10	10
NPX105	3" x 5"	10	10
NPX10512	3" x 5-1/2"	10	10
NPX106	3" x 6"	10	10
NPX10612	3" x 6-1/2"	10	10
NPX107	3" x 7"	10	10
NPX10712	3" x 7-1/2"	10	10
NPX108	3" x 8"	10	10
NPX10812	3" x 8-1/2"	10	10
NPX109	3" x 9"	10	10
NPX10912	3" x 9-1/2"	10	10
NPX1010	3" x 10"	10	10
NPX101012	3" x 10-1/2"	10	10
NPX1011	3" x 11"	10	10
NPX101112	3" x 11-1/2"	10	10
NPX1012	3" x 12"	10	10
NPX1014	3" x 14"	1	1
NPX1018	3" x 18"	1	1
NPX1024	3" x 24"	1	1
NPX1030	3" x 30"	1	1
NPX1036	3" x 36"	1	1
NPX1048	3" x 48"	1	1

# PVC Nipples

## Schedule 80

- Meets ASTM D-1784, D-1785, A733, F-1498
- Meets ASME B1.20.1
- Stocked 1/4" - 6" Diameter

- Specialty Items Such as TOE Nipples are Available
- Available in Long Lengths up to 48"



**MATCO-NORCA**  
**MODEL NUMBER**      **SIZE**      **CARTON QUANTITIES**  
**INNER**      **MASTER**

### PVC Nipples - Schedule 80

NPX11CL	4" x CLOSE	5	5
NPX114	4" x 4"	5	5
NPX11412	4" x 4-1/2"	5	5
NPX115	4" x 5"	5	5
NPX11512	4" x 5-1/2"	5	5
NPX116	4" x 6"	5	
NPX11612	4" x 6-1/2"	5	5
NPX117	4" x 7"	5	5
NPX11712	4" x 7-1/2"	5	5
NPX118	4" x 8"	5	5
NPX11812	4" x 8-1/2"	5	5
NPX119	4" x 9"	5	5
NPX11912	4" x 9-1/2"	5	5
NPX1110	4" x 10"	5	5
NPX111012	4" x 10-1/2"	5	5
NPX1111	4" x 11"	5	5
NPX1112	4" x 12"	5	5
NPX1118	4" x 18"	1	1

**MATCO-NORCA**  
**MODEL NUMBER**      **SIZE**      **CARTON QUANTITIES**  
**INNER**      **MASTER**

### PVC Nipples - Schedule 80

NPX1124	4" x 24"	1	1
NPX1130	4" x 30"	1	1
NPX1136	4" x 36"	1	1
NPX1148	4" x 48"	1	1
NPX13CL	6" x CLOSE	1	1
NPX134	6" x 4"	1	1
NPX13412	6" x 4-1/2"	1	1
NPX135	6" x 5"	1	1
NPX13512	6" x 5-1/2"	1	1
NPX136	6" x 6"	1	1
NPX138	6" x 8"	1	1
NPX1310	6" x 10"	1	1
NPX1312	6" x 12"	1	1

# Brass Pipe Nipples

- Meets or Exceeds All Applicable ANSI Standards
- Stocked 1/8" - 4" Diameter

- Available in Lengths up to 6 Ft.
- ISO 9001: 2000
- Lead Free



MATCO-NORCA MODEL NUMBER	SIZE	CARTON QUANTITIES	
		INNER	MASTER
<b>Brass Pipe Nipples</b>			
NBR00CL	1/8" x CLOSE	25	450
NBR00112	1/8" x 1-1/2"	25	450
NBR002	1/8" x 2"	25	450
NBR00212	1/8" x 2-1/2"	25	450
NBR003	1/8" x 3"	25	450
NBR00312	1/8" x 3-1/2"	25	450
NBR004	1/8" x 4"	25	450
NBR00412	1/8" x 4-1/2"	25	300
NBR005	1/8" x 5"	25	300
NBR00512	1/8" x 5-1/2"	25	300
NBR006	1/8" x 6"	25	300
NBR0010	1/8" x 10"	25	450
NBR01CL	1/4" x CLOSE	25	450
NBR01112	1/4" x 1-1/2"	25	450
NBR012	1/4" x 2"	25	450
NBR01212	1/4" x 2-1/2"	25	450
NBR013	1/4" x 3"	25	450
NBR01312	1/4" x 3-1/2"	25	450
NBR014	1/4" x 4"	25	450
NBR01412	1/4" x 4-1/2"	25	300
NBR015	1/4" x 5"	25	300
NBR01512	1/4" x 5-1/2"	25	300
NBR016	1/4" x 6"	25	300
NBR018	1/4" x 8"	25	150
NBR0110	1/4" x 10"	25	100
NBR0112	1/4" x 12"	25	100
NBR02CL	3/8" x CLOSE	25	450
NBR02112	3/8" x 1-1/2"	25	450
NBR022	3/8" x 2"	25	450
NBR02212	3/8" x 2-1/2"	25	450
NBR023	3/8" x 3"	25	450
NBR02312	3/8" x 3-1/2"	25	450
NBR024	3/8" x 4"	25	450
NBR02412	3/8" x 4-1/2"	25	300
NBR025	3/8" x 5"	25	300
NBR02512	3/8" x 5-1/2"	25	300
NBR026	3/8" x 6"	25	300
NBR028	3/8" x 8"	25	150
NBR0210	3/8" x 10"	25	100
NBR0212	3/8" x 12"	25	100
NBR03CL	1/2" x CLOSE	25	450
NBR03112	1/2" x 1-1/2"	25	450
NBR032	1/2" x 2"	25	450

MATCO-NORCA MODEL NUMBER	SIZE	CARTON QUANTITIES	
		INNER	MASTER
<b>Brass Pipe Nipples</b>			
NBR03212	1/2" x 2-1/2"	25	300
NBR033	1/2" x 3"	25	300
NBR03312	1/2" x 3-1/2"	25	300
NBR034	1/2" x 4"	25	300
NBR03412	1/2" x 4-1/2"	25	200
NBR035	1/2" x 5"	25	200
NBR03512	1/2" x 5-1/2"	25	200
NBR036	1/2" x 6"	25	200
NBR037	1/2" x 7"	25	150
NBR038	1/2" x 8"	25	150
NBR039	1/2" x 9"	25	100
NBR0310	1/2" x 10"	25	100
NBR0312	1/2" x 12"	25	100
NBR04CL	3/4" x CLOSE	25	450
NBR04112	3/4" x 1-1/2"	25	450
NBR042	3/4" x 2"	25	300
NBR04212	3/4" x 2-1/2"	25	200
NBR043	3/4" x 3"	25	200
NBR04312	3/4" x 3-1/2"	25	200
NBR044	3/4" x 4"	25	150
NBR04412	3/4" x 4-1/2"	25	150
NBR045	3/4" x 5"	25	150
NBR04512	3/4" x 5-1/2"	25	150
NBR046	3/4" x 6"	25	150
NBR047	3/4" x 7"	25	100
NBR048	3/4" x 8"	25	100
NBR049	3/4" x 9"	25	100
NBR0410	3/4" x 10"	25	100
NBR0412	3/4" x 12"	25	100
NBR05CL	1" x CLOSE	25	200
NBR052	1" x 2"	25	200
NBR05212	1" x 2-1/2"	25	150
NBR053	1" x 3"	25	150
NBR05312	1" x 3-1/2"	25	150
NBR054	1" x 4"	25	100
NBR05412	1" x 4-1/2"	25	100
NBR055	1" x 5"	25	100
NBR05512	1" x 5-1/2"	25	100
NBR056	1" x 6"	25	100
NBR057	1" x 7"	10	60
NBR058	1" x 8"	10	60
NBR059	1" x 9"	10	40
NBR0510	1" x 10"	10	40
NBR0512	1" x 12"	10	40

Brass Pipe Nipples

# Brass Pipe Nipples

- Meets or Exceeds All Applicable ANSI Standards
- Stocked 1/8" - 4" Diameter

- Available in Lengths up to 6 Ft.
- ISO 9001: 2000
- Lead Free



**MATCO-NORCA**  
**MODEL NUMBER**      **SIZE**      **CARTON QUANTITIES**  
**INNER**      **MASTER**

## Brass Pipe Nipples

NBR06CL	1-1/4" x CLOSE	5	90
NBR062	1-1/4" x 2"	5	90
NBR06212	1-1/4" x 2-1/2"	5	90
NBR063	1-1/4" x 3"	5	90
NBR06312	1-1/4" x 3-1/2"	5	90
NBR064	1-1/4" x 4"	5	90
NBR06412	1-1/4" x 4-1/2"	5	60
NBR065	1-1/4" x 5"	5	60
NBR06512	1-1/4" x 5-1/2"	5	60
NBR066	1-1/4" x 6"	5	60
NBR068	1-1/4" x 8"	5	30
NBR069	1-1/4" x 9"	5	20
NBR0610	1-1/4" x 10"	5	20
NBR0612	1-1/4" x 12"	5	20
NBR07CL	1-1/2" x CLOSE	5	90
NBR072	1-1/2" x 2"	5	90
NBR07212	1-1/2" x 2-1/2"	5	60
NBR073	1-1/2" x 3"	5	60
NBR07312	1-1/2" x 3-1/2"	5	60
NBR074	1-1/2" x 4"	5	60
NBR07412	1-1/2" x 4-1/2"	5	40
NBR075	1-1/2" x 5"	5	40
NBR07512	1-1/2" x 5-1/2"	5	40
NBR076	1-1/2" x 6"	5	40
NBR077	1-1/2" x 7"	5	30
NBR07712	1-1/2" x 7-1/2"	5	30
NBR078	1-1/2" x 8"	5	30
NBR0710	1-1/2" x 10"	5	20
NBR0712	1-1/2" x 12"	5	20
NBR08CL	2" x CLOSE	5	60
NBR08212	2" x 2-1/2"	5	40
NBR083	2" x 3"	5	40
NBR08312	2" x 3-1/2"	5	40
NBR084	2" x 4"	5	40
NBR08412	2" x 4-1/2"	5	30
NBR085	2" x 5"	5	30
NBR08512	2" x 5-1/2"	5	30
NBR086	2" x 6"	5	30
NBR087	2" x 7"	5	20
NBR088	2" x 8"	5	20
NBR089	2" x 9"	5	20
NBR0810	2" x 10"	5	20
NBR0812	2" x 12"	5	20

**MATCO-NORCA**  
**MODEL NUMBER**      **SIZE**      **CARTON QUANTITIES**  
**INNER**      **MASTER**

## Brass Pipe Nipples

NBR09CL	2-1/2" x CLOSE	1	35
NBR093	2-1/2" x 3"	1	35
NBR09312	2-1/2" x 3-1/2"	1	25
NBR094	2-1/2" x 4"	1	25
NBR095	2-1/2" x 5"	1	20
NBR096	2-1/2" x 6"	1	20
NBR098	2-1/2" x 8"	1	15
NBR0912	2-1/2" x 12"	1	10
NBR10CL	3" x CLOSE	1	25
NBR103	3" x 3"	1	25
NBR10312	3" x 3-1/2"	1	20
NBR104	3" x 4"	1	20
NBR10412	3" x 4-1/2"	1	15
NBR105	3" x 5"	1	15
NBR10512	3" x 5-1/2"	1	15
NBR106	3" x 6"	1	15
NBR107	3" x 7"	1	10
NBR108	3" x 8"	1	10
NBR1010	3" x 10"	1	10
NBR1012	3" x 12"	1	10
NBR11CL	4" x CLOSE	1	15
NBR113	4" x 3"	1	5
NBR114	4" x 4"	1	15
NBR115	4" x 5"	1	10
NBR11512	4" x 5-1/2"	1	10
NBR116	4" x 6"	1	10
NBR118	4" x 8"	1	5
NBR1112	4" x 12"	1	5



# Brass Pre-Cut Pipe Brass Assortment

- Meets or Exceeds All Applicable ANSI Standards
- Stocked 1/8" - 4" Diameter

- Available in Lengths up to 5 Ft.
- ISO 9001: 2000
- Lead Free



MATCO-NORCA MODEL NUMBER	SIZE	CARTON QUANTITIES	
		INNER	MASTER
<b>Brass Pre-Cut Pipe</b>			
NBR0318	1/2" x 18"	1	5
NBR0324	1/2" x 24"	1	5
NBR0336	1/2" x 36"	1	5
NBR0348	1/2" x 48"	1	5
NBR0418	3/4" x 18"	1	5
NBR0424	3/4" x 24"	1	5
NBR0430	3/4" x 30"	1	5
NBR0436	3/4" x 36"	1	5
NBR0460	3/4" x 60"	1	5
NBR0514	1" x 14"	1	5
NBR0518	1" x 18"	1	5
NBR0524	1" x 24"	1	5
NBR0530	1" x 30"	1	5
NBR0536	1" x 36"	1	5
NBR0548	1" x 48"	1	5
NBR0560	1" x 60"	1	5
NBR0618	1-1/4" x 18"	1	5
NBR0624	1-1/4" x 24"	1	5
NBR0636	1-1/4" x 36"	1	5
NBR0718	1-1/2" x 18"	1	5
NBR0724	1-1/2" x 24"	1	5
NBR0730	1-1/2" x 30"	1	5
NBR0736	1-1/2" x 36"	1	5
NBR0748	1-1/2" x 48"	1	5
NBR0760	1-1/2" x 60"	1	5

MATCO-NORCA MODEL NUMBER	SIZE	CARTON QUANTITIES	
		INNER	MASTER
<b>Brass Pre-Cut Pipe</b>			
NBR0818	2" x 18"	1	5
NBR0824	2" x 24"	1	5
NBR0830	2" x 30"	1	5
NBR0836	2" x 36"	1	5
NBR0848	2" x 48"	1	5
NBR0854	2" x 54"	1	5
NBR0860	2" x 60"	1	3
NBR0872	2" x 72"	1	5
NBR0918	2-1/2" x 18"	1	5
NBR0924	2-1/2" x 24"	1	5
NBR0936	2-1/2" x 36"	1	5
NBR1024	3" x 24"	1	5

### Brass Assortment - 66 Piece

NBR03AS66	1/2"	1	1
NBR04AS66	3/4"	1	1

# Domestic Brass Nipples



**MATCO-NORCA**  
MODEL NUMBER      SIZE      CARTON QUANTITIES  
INNER      MASTER

## Domestic Brass Nipples

DNBR00CL	1/8" x CLOSE	25	450
DNBR00112	1/8" x 1-1/2"	25	450
DNBR002	1/8" x 2"	25	450
DNBR00212	1/8" x 2-1/2"	25	450
DNBR003	1/8" x 3"	25	450
DNBR00312	1/8" x 3-1/2"	25	450
DNBR004	1/8" x 4"	25	450
DNBR00412	1/8" x 4-1/2"	25	300
DNBR005	1/8" x 5"	25	300
DNBR00512	1/8" x 5-1/2"	25	300
DNBR006	1/8" x 6"	25	300
DNBR0010	1/8" x 10"	25	100
DNBR01CL	1/4" x CLOSE	25	450
DNBR01112	1/4" x 1-1/2"	25	450
DNBR012	1/4" x 2"	25	450
DNBR01212	1/4" x 2-1/2"	25	450
DNBR013	1/4" x 3"	25	450
DNBR01312	1/4" x 3-1/2"	25	450
DNBR014	1/4" x 4"	25	450
DNBR01412	1/4" x 4-1/2"	25	300
DNBR015	1/4" x 5"	25	300
DNBR01512	1/4" x 5-1/2"	25	300
DNBR016	1/4" x 6"	25	300
DNBR018	1/4" x 8"	25	150
DNBR0110	1/4" x 10"	25	100
DNBR0112	1/4" x 12"	25	100
DNBR02CL	3/8" x CLOSE	25	450
DNBR02112	3/8" x 1-1/2"	25	450
DNBR022	3/8" x 2"	25	450
DNBR02212	3/8" x 2-1/2"	25	450
DNBR023	3/8" x 3"	25	450
DNBR02312	3/8" x 3-1/2"	25	450
DNBR024	3/8" x 4"	25	450
DNBR02412	3/8" x 4-1/2"	25	300
DNBR025	3/8" x 5"	25	300
DNBR02512	3/8" x 5-1/2"	25	300
DNBR026	3/8" x 6"	25	300
DNBR028	3/8" x 8"	25	150
DNBR0210	3/8" x 10"	25	100
DNBR0212	3/8" x 12"	25	100
DNBR03CL	1/2" x CLOSE	25	450
DNBR03112	1/2" x 1-1/2"	25	450
DNBR032	1/2" x 2"	25	450
DNBR03212	1/2" x 2-1/2"	25	300
DNBR033	1/2" x 3"	25	300
DNBR03312	1/2" x 3-1/2"	25	300
DNBR034	1/2" x 4"	25	300

- Lead Free Red Brass
- NSF Approved
- Pipe Meets ASTM B-43

- ANSI/ASME B1.20.1 Threads
- Stocked 1/8" - 3" Diameter



**MATCO-NORCA**  
MODEL NUMBER      SIZE      CARTON QUANTITIES  
INNER      MASTER

## Domestic Brass Nipples

DNBR03412	1/2" x 4-1/2"	25	200
DNBR035	1/2" x 5"	25	200
DNBR03512	1/2" x 5-1/2"	25	200
DNBR036	1/2" x 6"	25	200
DNBR037	1/2" x 7"	25	150
DNBR038	1/2" x 8"	25	150
DNBR039	1/2" x 9"	25	100
DNBR0310	1/2" x 10"	25	100
DNBR0312	1/2" x 12"	25	100
DNBR04CL	3/4" x CLOSE	25	450
DNBR04112	3/4" x 1-1/2"	25	450
DNBR042	3/4" x 2"	25	300
DNBR04212	3/4" x 2-1/2"	25	200
DNBR043	3/4" x 3"	25	200
DNBR04312	3/4" x 3-1/2"	25	200
DNBR044	3/4" x 4"	25	150
DNBR04412	3/4" x 4-1/2"	25	150
DNBR045	3/4" x 5"	25	150
DNBR04512	3/4" x 5-1/2"	25	150
DNBR046	3/4" x 6"	25	150
DNBR047	3/4" x 7"	25	100
DNBR048	3/4" x 8"	25	100
DNBR049	3/4" x 9"	25	100
DNBR0410	3/4" x 10"	25	100
DNBR0412	3/4" x 12"	25	100
DNBR05CL	1" x CLOSE	25	200
DNBR052	1" x 2"	25	200
DNBR05212	1" x 2-1/2"	25	150
DNBR053	1" x 3"	25	150
DNBR05312	1" x 3-1/2"	25	150
DNBR054	1" x 4"	25	100
DNBR05412	1" x 4-1/2"	25	100
DNBR055	1" x 5"	25	100
DNBR05512	1" x 5-1/2"	25	100
DNBR056	1" x 6"	25	100
DNBR057	1" x 7"	10	60
DNBR058	1" x 8"	10	60
DNBR059	1" x 9"	10	40
DNBR0510	1" x 10"	10	40
DNBR0512	1" x 12"	10	40
DNBR06CL	1-1/4" x CLOSE	5	90
DNBR062	1-1/4" x 2"	5	90
DNBR06212	1-1/4" x 2-1/2"	5	90
DNBR063	1-1/4" x 3"	5	90
DNBR06312	1-1/4" x 3-1/2"	5	90
DNBR064	1-1/4" x 4"	5	90
DNBR06412	1-1/4" x 4-1/2"	5	60

# Domestic Brass Nipples



- Lead Free Red Brass
- NSF Approved
- Pipe Meets ASTM B-43
- ANSI/ASME B1.20.1 Threads
- Stocked 1/8" - 4" Diameter

MATCO-NORCA MODEL NUMBER	SIZE	CARTON QUANTITIES INNER	MASTER
<b>Domestic Brass Nipples</b>			
DNBR065	1-1/4" x 5"	5	60
DNBR06512	1-1/4" x 5-1/2"	5	60
DNBR066	1-1/4" x 6"	5	60
DNBR068	1-1/4" x 8"	5	30
DNBR0610	1-1/4" x 10"	5	20
DNBR0612	1-1/4" x 12"	5	20
DNBR07CL	1-1/2" x CLOSE	5	90
DNBR072	1-1/2" x 2"	5	90
DNBR07212	1-1/2" x 2-1/2"	5	60
DNBR073	1-1/2" x 3"	5	60
DNBR07312	1-1/2" x 3-1/2"	5	60
DNBR074	1-1/2" x 4"	5	60
DNBR07412	1-1/2" x 4-1/2"	5	40
DNBR075	1-1/2" x 5"	5	40
DNBR07512	1-1/2" x 5-1/2"	5	40
DNBR076	1-1/2" x 6"	5	40
DNBR077	1-1/2" x 7"	5	30
DNBR078	1-1/2" x 8"	5	30
DNBR0710	1-1/2" x 10"	5	20
DNBR0712	1-1/2" x 12"	5	20
DNBR08CL	2" x CLOSE	5	60
DNBR08212	2" x 2-1/2"	5	40
DNBR083	2" x 3"	5	40
DNBR08312	2" x 3-1/2"	5	40
DNBR084	2" x 4"	5	40
DNBR08412	2" x 4-1/2"	5	30
DNBR085	2" x 5"	5	30
DNBR08512	2" x 5-1/2"	5	30
DNBR086	2" x 6"	5	30
DNBR087	2" x 7"	5	20
DNBR088	2" x 8"	5	20
DNBR089	2" x 9"	5	20
DNBR0810	2" x 10"	5	20
DNBR0812	2" x 12"	5	20
DNBR09CL	2-1/2" x CLOSE	5	60
DNBR093	2-1/2" x 3"	1	10
DNBR09312	2-1/2" x 3-1/2"	1	10
DNBR094	2-1/2" x 4"	1	1
DNBR09412	2-1/2" x 4-1/2"	1	10
DNBR095	2-1/2" x 5"	1	10
DNBR09512	2-1/2" x 5-1/2"	1	10
DNBR096	2-1/2" x 6"	1	1

MATCO-NORCA MODEL NUMBER	SIZE	CARTON QUANTITIES INNER	MASTER
<b>Domestic Brass Nipples</b>			
DNBR103	3" x 3"	1	10
DNBR104	3" x 4"	1	10
DNBR105	3" x 5"	1	10
DNBR10512	3" x 5-1/2"	1	10
DNBR096	3" x 6"	1	1
DNBR108	3" x 8"	1	1
DNBR113	4" x 3"	1	1
DNBR11312	4" x 3-1/2"	1	10
DNBR11512	4" x 5-1/2"	1	10
DNBR118	4" x 8"	1	10
DNBR11CL	4" x CLOSE	1	10



## Domestic Brass Nipples - Extra Heavy

DNBRX033	1/2" x 3"	1	25
DNBRX04112	3/4" x 1-1/2"	1	25
DNBRX043	3/4" x 3"	1	25
DNBRX04312	3/4" x 3-1/2"	1	25
DNBRX052	1" x 2"	1	25
DNBRX053	1" x 3"	1	25
DNBRX054	1" x 4"	1	25
DNBRX056	1" x 6"	1	25
DNBRX0524	1" x 24"	1	1
DNBRX0536	1" x 36"	1	1
DNBRX084	2" x 4"	1	10
DNBRX086	2" x 6"	1	10
DNBRX104	3" x 4"	1	10
DNBRX106	3" x 6"	1	10

Domestic Brass  
Nipples

# 304 Stainless Steel Nipples

## Schedule 40 - Welded



- Dimensions & Ends Conform to ASTM A733
- Conforms to ASTM A312
- Stocked 1/8" - 4" Diameter

- Threads Conform to ASTM B1.20.1
- RoHS Compliant
- Material Test Reports (MTR'S) Available

MATCO-NORCA MODEL NUMBER	SIZE	CARTON QUANTITIES	
		INNER	MASTER
<b>304 Stainless Steel Nipple</b>			
SSN30400CL	1/8" x CLOSE	25	450
SSN30400112	1/8" x 1-1/2"	25	450
SSN304002	1/8" x 2"	25	450
SSN30400212	1/8" x 2-1/2"	25	450
SSN304003	1/8" x 3"	25	450
SSN30400312	1/8" x 3-1/2"	25	450
SSN304004	1/8" x 4"	25	450
SSN30400412	1/8" x 4-1/2"	25	300
SSN304005	1/8" x 5"	25	300
SSN30400512	1/8" x 5-1/2"	25	300
SSN304006	1/8" x 6"	25	300
SSN304008	1/8" x 8"	1	25
SSN3040010	1/8" x 10"	1	25
SSN3040012	1/8" x 12"	1	25
SSN30401CL	1/4" x CLOSE	25	450
SSN30401112	1/4" x 1-1/2"	25	450
SSN304012	1/4" x 2"	25	450
SSN30401212	1/4" x 2-1/2"	25	450
SSN304013	1/4" x 3"	25	450
SSN30401312	1/4" x 3-1/2"	25	450
SSN304014	1/4" x 4"	25	450
SSN30401412	1/4" x 4-1/2"	25	300
SSN304015	1/4" x 5"	25	300
SSN30401512	1/4" x 5-1/2"	25	300
SSN304016	1/4" x 6"	25	300
SSN304018	1/4" x 8"	1	25
SSN3040110	1/4" x 10"	1	25
SSN3040112	1/4" x 12"	1	25
SSN30402CL	3/8" x CLOSE	25	450
SSN30402112	3/8" x 1-1/2"	25	450
SSN304022	3/8" x 2"	25	450
SSN30402212	3/8" x 2-1/2"	25	450
SSN304023	3/8" x 3"	25	450
SSN30402312	3/8" x 3-1/2"	25	450
SSN304024	3/8" x 4"	25	450
SSN30402412	3/8" x 4-1/2"	25	300
SSN304025	3/8" x 5"	25	300
SSN30402512	3/8" x 5-1/2"	25	300
SSN304026	3/8" x 6"	25	300
SSN304028	3/8" x 8"	1	25
SSN3040210	3/8" x 10"	1	25
SSN3040212	3/8" x 12"	1	25
SSN30403CL	1/2" x CLOSE	25	450
SSN30403112	1/2" x 1-1/2"	25	450
SSN304032	1/2" x 2"	25	450
SSN30403212	1/2" x 2-1/2"	25	300
SSN304033	1/2" x 3"	25	300

MATCO-NORCA MODEL NUMBER	SIZE	CARTON QUANTITIES	
		INNER	MASTER
<b>304 Stainless Steel Nipple</b>			
SSN30403312	1/2" x 3-1/2"	25	300
SSN304034	1/2" x 4"	25	300
SSN30403412	1/2" x 4-1/2"	25	200
SSN304035	1/2" x 5"	25	200
SSN30403512	1/2" x 5-1/2"	25	200
SSN304036	1/2" x 6"	25	200
SSN304037	1/2" x 7"	1	25
SSN304038	1/2" x 8"	1	25
SSN304039	1/2" x 9"	1	25
SSN3040310	1/2" x 10"	1	25
SSN3040311	1/2" x 11"	1	25
SSN3040312	1/2" x 12"	1	25
SSN30404CL	3/4" x CLOSE	25	450
SSN30404112	3/4" x 1-1/2"	25	450
SSN304042	3/4" x 2"	25	300
SSN30404212	3/4" x 2-1/2"	25	200
SSN304043	3/4" x 3"	25	200
SSN30404312	3/4" x 3-1/2"	25	200
SSN304044	3/4" x 4"	25	150
SSN30404412	3/4" x 4-1/2"	25	150
SSN304045	3/4" x 5"	25	150
SSN30404512	3/4" x 5-1/2"	25	150
SSN304046	3/4" x 6"	25	150
SSN304047	3/4" x 7"	1	25
SSN304048	3/4" x 8"	1	25
SSN304049	3/4" x 9"	1	25
SSN3040410	3/4" x 10"	1	25
SSN3040411	3/4" x 11"	1	25
SSN3040412	3/4" x 12"	1	25
SSN30405CL	1" x CLOSE	25	200
SSN304052	1" x 2"	25	200
SSN30405212	1" x 2-1/2"	25	150
SSN304053	1" x 3"	25	150
SSN30405312	1" x 3-1/2"	25	150
SSN304054	1" x 4"	25	150
SSN3045412	1 x 4-1/2"	25	150
SSN304055	1" x 5"	25	150
SSN3040512	1" x 5-1/2"	25	150
SSN304056	1" x 6"	25	150
SSN304057	1" x 7"	1	10
SSN304058	1" x 8"	1	10
SSN304059	1" x 9"	1	10
SSN3040510	1" x 10"	1	10
SSN3040511	1" x 11"	1	10
SSN3040512	1" x 12"	1	10

# 304 Stainless Steel Nipples

## Schedule 40 - Welded



- Dimensions & Ends Conform to ASTM A733
- Conforms to ASTM A312
- Stocked 1/8" - 4" Diameter

- Threads Conform to ASTM B1.20.1
- RoHS Compliant
- Material Test Reports (MTR'S) Available

MATCO-NORCA MODEL NUMBER	SIZE	CARTON QUANTITIES	
		INNER	MASTER
<b>304 Stainless Steel Nipple</b>			
SSN30406CL	1-1/4" x CLOSE	5	90
SSN304062	1-1/4" x 2"	5	90
SSN30406212	1-1/4" x 2-1/2"	5	90
SSN304063	1-1/4" x 3"	5	90
SSN30406312	1-1/4" x 3-1/2"	5	90
SSN304064	1-1/4" x 4"	5	90
SSN30406412	1-1/4" x 4-1/2"	5	60
SSN304065	1-1/4" x "	5	60
SSN30406512	1-1/4" x 5-1/2"	5	60
SSN304066	1-1/4" x 6"	5	60
SSN304067	1-1/4" x 7"	1	5
SSN304068	1-1/4" x 8"	1	5
SSN304069	1-1/4" x 9"	1	5
SSN3040610	1-1/4" x 10"	1	5
SSN3040611	1-1/4" x 11"	1	5
SSN3040612	1-1/4" x 12"	1	5
SSN30407CL	1-1/2" x CLOSE	5	90
SSN304072	1-1/2" x 2"	5	90
SSN30407212	1-1/2" x 2-1/2"	5	60
SSN304073	1-1/2" x 3"	5	60
SSN30407312	1-1/2" x 3-1/2"	5	60
SSN304074	1-1/2" x 4"	5	60
SSN30407412	1-1/2" x 4-1/2"	5	40
SSN304075	1-1/2" x 5"	5	40
SSN30407512	1-1/2" x 5-1/2"	5	40
SSN304076	1-1/2" x 6"	5	40
SSN304077	1-1/2" x 7"	1	5
SSN304078	1-1/2" x 8"	1	5
SSN304079	1-1/2" x 9"	1	20
SSN3040710	1-1/2" x 10"	1	5
SSN3040711	1-1/2" x 11"	1	5
SSN3040712	1-1/2" x 12"	1	5
SSN30408CL	2" x CLOSE	5	60
SSN30408212	2" x 2-1/2"	5	40
SSN304083	2" x 3"	5	
SSN30408312	2" x 3-1/2"	5	40
SSN304084	2" x 4"	5	40
SSN30408412	2" x 4-1/2"	5	30
SSN304085	2" x 5"	5	30
SSN30408512	2" x 5-1/2"	5	30
SSN304086	2" x 6"	5	30

MATCO-NORCA MODEL NUMBER	SIZE	CARTON QUANTITIES	
		INNER	MASTER
<b>304 Stainless Steel Nipple</b>			
SSN304087	2" x 7"	1	5
SSN304088	2" x 8"	1	5
SSN304089	2" x 9"	1	5
SSN3040810	2" x 10"	1	5
SSN3040811	2" x 11"	1	5
SSN3040812	2" x 12"	1	5
SSN30409CL	2-1/2" x CLOSE	1	35
SSN304093	2-1/2" x 3"	1	35
SSN30409312	2-1/2" x 3-1/2"	1	25
SSN304094	2-1/2" x 4"	1	25
SSN30409412	2-1/2" x 4-1/2"	1	25
SSN304095	2-1/2" x 5"	1	20
SSN30409512	2-1/2" x 5-1/2"	1	20
SSN304096	2-1/2" x 6"	1	20
SSN304089	2-1/2" x 8"	1	5
SSN3040910	2-1/2" x 10"	1	5
SSN3040912	2-1/2" x 12"	1	5
SSN30410CL	3" x CLOSE	1	25
SSN304103	3" x 3"	1	25
SSN30410312	3" x 3-1/2"	1	20
SSN304104	3" x 4"	1	20
SSN30410412	3" x 4-1/2"	1	15
SSN304105	3" x 5"	1	15
SSN30410512	3" x 5-1/2"	1	15
SSN304106	3" x 6"	1	15
SSN304108	3" x 8"	1	10
SSN3041010	3" x 10"	1	10
SSN3041012	3" x 12"	1	10
SSN30411CL	4" x CLOSE	1	15
SSN304114	4" x 4"	1	15
SSN30411412	4" x 4-1/2"	1	10
SSN304115	4" x 5"	1	10
SSN304116	4" x 6"	1	10
SSN304118	4" x 8"	1	5
SSN3041110	4" x 10"	1	5
SSN3041112	4" x 12"	1	5

Stainless Steel Nipples

# 316 Stainless Steel Nipples

## Schedule 40 - Welded



- Dimensions & Ends Conform to ASTM A733
- Conforms to ASTM A312
- Stocked 1/8" - 4" Diameter

- Threads Conform to ASTM B1.20.1
- RoHS Compliant
- Material Test Reports (MTR'S) Available

**MATCO-NORCA**  
MODEL NUMBER      SIZE      CARTON QUANTITIES  
INNER      MASTER

316 Stainless Steel Nipple			
SSN31600CL	1/8" x CLOSE	25	450
SSN31600112	1/8" x 1-1/2"	25	450
SSN316002	1/8" x 2"	25	450
SSN31600212	1/8" x 2-1/2"	25	450
SSN316003	1/8" x 3"	25	450
SSN31600312	1/8" x 3-1/2"	25	450
SSN316004	1/8" x 4"	25	450
SSN31600412	1/8" x 4-1/2"	25	300
SSN316005	1/8" x 5"	25	300
SSN31600512	1/8" x 5-1/2"	25	300
SSN316006	1/8" x 6"	25	300
SSN316008	1/8" x 8"	1	25
SSN3160010	1/8" x 10"	1	25
SSN3160012	1/8" x 12"	1	25
SSN31601CL	1/4" x CLOSE	25	450
SSN31601112	1/4" x 1-1/2"	25	450
SSN316012	1/4" x 2"	25	450
SSN31601212	1/4" x 2-1/2"	25	450
SSN316013	1/4" x 3"	25	450
SSN31601312	1/4" x 3-1/2"	25	450
SSN316014	1/4" x 4"	25	450
SSN31601412	1/4" x 4-1/2"	25	300
SSN316015	1/4" x 5"	25	300
SSN31601512	1/4" x 5-1/2"	25	300
SSN316016	1/4" x 6"	25	300
SSN316018	1/4" x 8"	1	25
SSN3160110	1/4" x 10"	1	25
SSN3160012	1/4" x 12"	1	25
SSN31602CL	3/8" x CLOSE	25	450
SSN31602112	3/8" x 1-1/2"	25	450
SSN316022	3/8" x 2"	25	450
SSN31602212	3/8" x 2-1/2"	25	450
SSN316023	3/8" x 3"	25	450
SSN31602312	3/8" x 3-1/2"	25	450
SSN316024	3/8" x 4"	25	450
SSN31602412	3/8" x 4-1/2"	25	300
SSN316025	3/8" x 5"	25	300
SSN31602512	3/8" x 5-1/2"	25	300
SSN316026	3/8" x 6"	25	300
SSN316028	3/8" x 8"	1	25
SSN3160210	3/8" x 10"	1	25
SSN3160212	3/8" x 12"	1	25
SSN31603CL	1/2" x CLOSE	25	450
SSN31603112	1/2" x 1-1/2"	25	450
SSN316032	1/2" x 2"	25	450
SSN31603212	1/2" x 2-1/2"	25	300
SSN316033	1/2" x 3"	25	300
SSN31603312	1/2" x 3-1/2"	25	300

**MATCO-NORCA**  
MODEL NUMBER      SIZE      CARTON QUANTITIES  
INNER      MASTER

316 Stainless Steel Nipple			
SSN316034	1/2" x 4"	25	300
SSN31603412	1/2" x 4-1/2"	25	200
SSN316035	1/2" x 5"	25	200
SSN31603512	1/2" x 5-1/2"	25	200
SSN316036	1/2" x 6"	25	200
SSN316037	1/2" x 7"	1	25
SSN316038	1/2" x 8"	1	25
SSN316039	1/2" x 9"	1	25
SSN3160310	1/2" x 10"	1	25
SSN3160311	1/2" x 11"	1	25
SSN3160312	1/2" x 12"	1	25
SSN31604CL	3/4" x CLOSE	25	450
SSN31604112	3/4" x 1-1/2"	25	450
SSN316042	3/4" x 2"	25	300
SSN31604212	3/4" x 2-1/2"	25	200
SSN316043	3/4" x 3"	25	200
SSN31604312	3/4" x 3-1/2"	25	200
SSN316044	3/4" x 4"	25	150
SSN31604412	3/4" x 4-1/2"	25	150
SSN316045	3/4" x 5"	25	150
SSN31604512	3/4" x 5-1/2"	25	150
SSN316046	3/4" x 6"	25	150
SSN316047	3/4" x 7"	1	25
SSN316048	3/4" x 8"	1	25
SSN316049	3/4" x 9"	1	25
SSN3160410	3/4" x 10"	1	25
SSN3160411	3/4" x 11"	1	25
SSN3160412	3/4" x 12"	1	25
SSN31605CL	1" x CLOSE	25	200
SSN316052	1" x 2"	25	200
SSN31605212	1" x 2-1/2"	25	150
SSN316053	1" x 3"	25	150
SSN31605312	1" x 3-1/2"	25	150
SSN316054	1" x 4"	25	100
SSN31605412	1" x 4-1/2"	25	100
SSN316055	1" x 5"	25	100
SSN31605512	1" x 5-1/2"	25	100
SSN316056	1" x 6"	25	100
SSN316057	1" x 7"	1	10
SSN316058	1" x 8"	1	10
SSN316059	1" x 9"	1	10
SSN3160510	1" x 10"	1	10
SSN3160511	1" x 11"	1	10
SSN3160512	1" x 12"	1	10



# 316 Stainless Steel Nipples

## Schedule 40 - Welded



**MATCO-NORCA  
MODEL NUMBER**

**SIZE**

**CARTON QUANTITIES  
INNER MASTER**

### 316 Stainless Steel Nipple

SSN31606CL	1-1/4" x CLOSE	5	90
SSN316062	1-1/4" x 2"	5	90
SSN31606212	1-1/4" x 2-1/2"	5	90
SSN316063	1-1/4" x 3"	5	90
SSN31606312	1-1/4" x 3-1/2"	5	90
SSN316064	1-1/4" x 4"	5	90
SSN31606412	1-1/4" x 4-1/2"	5	60
SSN316065	1-1/4" x 5"	5	60
SSN31606512	1-1/4" x 5-1/2"	5	60
SSN316066	1-1/4" x 6"	5	60
SSN316067	1-1/4" x 7"	1	5
SSN316068	1-1/4" x 8"	1	5
SSN316069	1-1/4" x 9"	1	5
SSN3160610	1-1/4" x 10"	1	5
SSN3160611	1-1/4" x 11"	1	5
SSN3160612	1-1/4" x 12"	1	5
SSN31607CL	1-1/2" x CLOSE	5	90
SSN316072	1-1/2" x 2"	5	90
SSN31607212	1-1/2" x 2-1/2"	5	60
SSN316073	1-1/2" x 3"	5	60
SSN31607312	1-1/2" x 3-1/2"	5	60
SSN316074	1-1/2" x 4"	5	60
SSN31607412	1-1/2" x 4-1/2"	5	40
SSN316075	1-1/2" x 5"	5	40
SSN31607512	1-1/2" x 5-1/2"	5	40
SSN316076	1-1/2" x 6"	5	40
SSN316077	1-1/2" x 7"	1	5
SSN316078	1-1/2" x 8"	1	5
SSN316079	1-1/2" x 9"	1	5
SSN3160710	1-1/2" x 10"	1	5
SSN3160711	1-1/2" x 11"	1	5
SSN3160712	1-1/2" x 12"	1	5
SSN31608CL	2" x CLOSE	5	60
SSN31608212	2" x 2-1/2"	5	40
SSN316083	2" x 3"	5	40
SSN31608312	2" x 3-1/2"	5	40
SSN316084	2" x 4"	5	40
SSN31608412	2" x 4-1/2"	5	30
SSN316085	2" x 5"	5	30
SSN31608512	2" x 5-1/2"	5	30
SSN316086	2" x 6"	5	30

- Dimensions & Ends Conform to ASTM A733
- Conforms to ASTM A312
- Stocked 1/8" - 4" Diameter



**MATCO-NORCA  
MODEL NUMBER**

**SIZE**

**CARTON QUANTITIES  
INNER MASTER**

### 316 Stainless Steel Nipple

SSN316087	2" x 7"	1	5
SSN316088	2" x 8"	1	5
SSN316089	2" x 9"	1	5
SSN3160810	2" x 10"	1	5
SSN3160811	2" x 11"	1	5
SSN3160812	2" x 12"	1	5
SSN31609CL	2-1/2" x CLOSE	12	36
SSN316093	2-1/2" x 3"	12	36
SSN31609312	2-1/2" x 3-1/2"	9	27
SSN316094	2-1/2" x 4"	12	36
SSN31609412	2-1/2" x 4-1/2"	9	27
SSN316095	2-1/2" x 5"	12	36
SSN31609512	2-1/2" x 5-1/2"	9	27
SSN316096	2-1/2" x 6"	12	36
SSN316098	2-1/2" x 8"	1	15
SSN3160910	2-1/2" x 10"	1	10
SSN3160912	2-1/2" x 12"	1	10
SSN31610CL	3" x CLOSE	1	15
SSN316103	3" x 3"	1	15
SSN31610312	3" x 3-1/2"	1	15
SSN316104	3" x 4"	1	8
SSN31610412	3" x 4-1/2"	1	15
SSN316105	3" x 5"	1	8
SSN31610512	3" x 5-1/2"	1	15
SSN316106	3" x 6"	1	6
SSN316108	3" x 8"	1	10
SSN3161010	3" x 10"	1	10
SSN3161012	3" x 12"	1	10
SSN31611CL	4" x CLOSE	1	15
SSN316114	4" x 4"	1	8
SSN31611412	4" x 4-1/2"	1	8
SSN316115	4" x 5"	1	8
SSN316116	4" x 6"	1	8
SSN316118	4" x 8"	1	5
SSN3161110	4" x 10"	1	5
SSN3161112	4" x 12"	1	5

- Threads Conform to ASTM B1.20.1
- RoHS Compliant
- Material Test Reports (MTR'S) Available

# Grooved Nipples

## Schedule 40

- Grooved x Bevel and Grooved x Threaded
- Conforms to ASTM A53 and ASME B1.20.1
- All Grooves are Cut Grooved Per AWWA C606



**MATCO-NORCA**  
**MODEL NUMBER**      **SIZE**      **CARTON QUANTITIES**  
**INNER**      **MASTER**

### Grooved x Bevel

MATCO-NORCA MODEL NUMBER	SIZE	CARTON QUANTITIES INNER	MASTER
ZNB084GB	2" x 4"	1	40
ZNB094GB	2-1/2" x 4"	5	25
ZNB103GB	3" x 3"	1	25
ZNB104GB	3" x 4"	1	20
ZNB114GB	4" x 4"	1	15

**MATCO-NORCA**  
**MODEL NUMBER**      **SIZE**      **CARTON QUANTITIES**  
**INNER**      **MASTER**

### Grooved x Threaded

MATCO-NORCA MODEL NUMBER	SIZE	CARTON QUANTITIES INNER	MASTER
ZNB074GT	1-1/2" x 4"	5	60
ZNB084GT	2" x 4"	1	40
ZNB094GT	2-1/2" x 4"	5	25
ZNB103GT	3" x 3"	1	25
ZNB104GT	3" x 4"	1	20
ZNB114GT	4" x 4"	1	15
ZNB116GT	4" x 6"	5	10

# Dielectric Nipples

- Used to Properly Connect Different Metal Piping
- Prevents the Deterioration of the Pipe Connections and Stray Induced Electrical Currents
- ASTM A-53 Galvanized Steel Sch. 40 Nipples Available in: Thread x Thread, Groove x Groove, Thread x Groove
- Meets ASTM F-492-95 and are Temperature Rated 110°C/230°F



**MATCO-NORCA**  
**MODEL NUMBER**      **SIZE**      **CARTON QUANTITIES**  
**INNER**      **MASTER**

## Dielectric Nipples - Thread x Thread

DNTT033	1/2" x 1/2"	25	200
DNTT034	1/2" x 3/4"	25	200
DNTT04212	3/4" x 2-1/2"	25	300
DNTT043	3/4" x 3"	25	200
DNTT044	3/4" x 4"	25	200
DNTT054	1" x 4"	25	100
DNTT064	1-1/4" x 4"	25	100
DNTT074	1-1/2" x 4"	25	50
DNTT084	2" x 4"	1	40
DNTT096	2-1/2" x 6"	1	20
DNTT106	3" x 6"	1	10
DNTT116	4" x 6"	1	8



**MATCO-NORCA**  
**MODEL NUMBER**      **SIZE**      **CARTON QUANTITIES**  
**INNER**      **MASTER**

## Dielectric Nipples - Thread x Groove

DNTG084	2" x 4"	1	40
DNTG096	2-1/2" x 6"	1	20
DNTG106	3" x 6"	1	10
DNTG116	4" x 6"	1	8



## Dielectric Nipples - Groove x Groove

DNGG084	2" x 4"	1	40
DNGG096	2-1/2" x 6"	1	20
DNGG106	3" x 6"	1	10
DNGG116	4" x 6"	1	8

Chrome Plated  
Brass Nipples

# Chrome Plated Brass Nipples

- Meets or Exceeds All Applicable ASTM & ANSI Standards
- Available in Lengths up to 6"
- Stocked 3/8" - 3/4"
- Individually Wrapped



**MATCO-NORCA**  
**MODEL NUMBER**      **SIZE**      **CARTON QUANTITIES**  
**INNER**      **MASTER**

**MATCO-NORCA**  
**MODEL NUMBER**      **SIZE**      **CARTON QUANTITIES**  
**INNER**      **MASTER**

## Chrome Plated Brass Nipples

NC02CL	3/8" x CLOSE	1	25
NC02112	3/8" x 1-1/2"	1	25
NC022	3/8" x 2"	1	25
NC02212	3/8" x 2-1/2"	1	25
NC023	3/8" x 3"	1	25
NC02312	3/8" x 3-1/2"	1	25
NC024	3/8" x 4"	1	25
NC02412	3/8" x 4-1/2"	1	25
NC025	3/8" x 5"	1	25
NC02512	3/8" x 5-1/2"	1	25
NC026	3/8" x 6"	1	25
NC03CL	1/2" x CLOSE	1	25
NC03112	1/2" x 1-1/2"	1	25
NC032	1/2" x 2"	1	25
NC03212	1/2" x 2-1/2"	1	25
NC033	1/2" x 3"	1	25
NC03312	1/2" x 3-1/2"	1	25
NC034	1/2" x 4"	1	25
NC03412	1/2" x 4-1/2"	1	25
NC035	1/2" x 5"	1	25
NC03512	1/2" x 5-1/2"	1	25
NC036	1/2" x 6"	1	25

## Chrome Plated Brass Nipples

NC04CL	3/4" x CLOSE	1	25
NC04112	3/4" x 1-1/2"	1	25
NC042	3/4" x 2"	1	25
NC04212	3/4" x 2-1/2"	1	25
NC043	3/4" x 3"	1	25
NC04312	3/4" x 3-1/2"	1	25
NC044	3/4" x 4"	1	25
NC04412	3/4" x 4-1/2"	1	25
NC045	3/4" x 5"	1	25
NC04512	3/4" x 5-1/2"	1	25
NC046	3/4" x 6"	1	25

# Terms & Conditions Of Sale

## Acceptance

Orders, whether verbal or written, are subject to acceptance by Matco-Norca, Inc. Hereinafter referred to as the seller at its Brewster, N.Y. office. No terms or conditions of buyers order contrary to seller's terms and conditions shall be binding upon seller unless specifically agreed upon by seller in writing. Sellers acceptance of orders shall occur by written acknowledgement or tender of delivery of goods and or services the subject hereof (goods), which ever occurs first.

## Prices And Sales Policy

Until written confirmation of this contract has been received by buyer, all prices are subject to change without prior notice. We reserve the right to adjust orders to standard package quantities unless otherwise stated on buyers purchase order. We reserve the right to make product improvement without notice. If seller determines buyer's credit is unsatisfactory or there is reasonable doubt concerning buyer's ability to pay, payment in advance may be required or buyer shall provide security for such payment in an amount and form acceptable to seller. Unless otherwise specified by seller, terms are 2% 10 days/net 30 days.

Cash discounts apply to the value of goods at the net invoiced value before transportation charges, taxes and additional duties. Unearned cash discounts will be charged back as an unpaid balance to the buyers account. Any past due amount is subject to a finance charge of 1-1/2% per month (18% per year) on the total past due balance in accordance with the Truth-in-lending Act in Title 1 of the Federal Consumer Protection Act effective July 1, 1969.

## Taxes

All prices are exclusive of taxes and excises. Sales, use and other taxes, by whomsoever levied, are to be paid by the buyer and unless invoiced, are to be paid by buyer direct to the appropriate governmental agency. Buyers are required to furnish seller with a copy of their tax exemption of resale certificate, otherwise applicable state sales taxes will be charged.

## Delivery And Shipment Of Materials

All goods are sold F.O.B. sellers warehouse. Delivery of material to a common carrier shall constitute delivery thereof to buyer and risk of loss shall pass to buyer at such time. Claims for damage to or loss of material in transit shall be filed by buyer direct with carrier. Buyer assumes all risks and liability for the results obtained by the use of material delivered hereunder. No claim of any kind, whether as to material delivered or for nondelivery or late delivery of material and whether based on negligence or otherwise, shall be greater in amount than the purchase price of the material in respect to which such claim is made. In no event shall seller be liable for indirect or consequential damages or for anticipated profits or loss of use of equipment.

## Returns And Cancellations

Permission in writing and return authorization must be obtained from seller before any goods are returned. All returns must be prepaid, no collect shipments will be accepted. All returns made for reasons other than defects are subject to a restocking charge. Discontinued goods are not returnable.

Cancellation of orders may be made only with the sellers written consent and shall be subject to cancellation charges.

## Governing law

The entering into, construction, interpretation, performance and discharge of the terms set forth herewith shall be governed in accordance with the laws of the State of New York.

## Limited One Year Warranty

Seller warrants the material to be free of defects in material and workmanship, under normal use, proper maintenance and proper operation, for a period of one year from date of delivery to a common carrier for shipment to buyer or his designated agent. The obligation of the seller is limited to (1) repair of the material, or (2) replacement of any component or components proven defective in material or workmanship, or (3) refund of the purchase price. Seller shall have no liability for the cost of removal or reinstallation with respect to any replaced or repaired product. The election of said remedies shall be determined by seller in its sole discretion and shall be considered final disposition.

All implied warranties, including the implied warranties of merchantability and fitness for a particular purpose, are hereby disclaimed and excluded. This warranty is in lieu of all other warranties, guarantees, agreements and similar obligations or seller, in no event shall seller be liable for consequential or incidental damages.

## Claims

No later than ten (10) days from receipt of material buyer will report, in writing, all claims for any damage, defects or shortages. All claims, including for alleged damaged or defective material, shortage negligence or any other cause whatsoever "(defective performance)", shall deemed waived unless made in writing within the ten (10) day period. However, any defective performance not discoverable within said ten (10) day period (including that discoverable only in processing or in further manufacturing) shall be deemed waived unless made in writing and received by seller in writing within ninety (90) days after receipt or within ten (10) days after buyer learns of the alleged defect, whichever occurs first. Seller's liability shall in no event exceed the purchase price of the material in respect to which the claim is made, or at the election of seller at its sole discretion, and to repair or replacement of such material. Seller shall not be liable for, and buyer assumes all responsibility for, all personal injury and property damage resulting from handling, possession, use or resale of the material by buyer. In no event shall seller be liable for incidental or consequential damages, whether buyer's claim is in contract, negligence, or otherwise. If claim is made, buyer shall permit seller at seller's option to re-inspect the material at buyer's plant or if seller so directs, buyer shall return the material at buyer's expense to seller's facility for re-inspection. No material may be returned to seller without prior written permission from seller.

## Force Majeure

Anything in this agreement to the contrary notwithstanding, it is expressly agreed that seller shall not be liable for any damages resulting from, and buyer shall not have the right to cancel this order because of any delays caused in whole or in part by fires, floods, windstorms, tornadoes, wars, riots, insurrections, strikes, lockouts sit-downs, slow-downs, or other labor trouble, causing cessation or interruption of operation or by accident, material shortages, labor or fuel shortages, or inability to procure labor or materials, either on the part of the seller, or because any plant, plants or any portion thereof belonging to seller have been commandeered by the legally constituted public authority, or because of any priorities or preferences established for the manufacture, assembly or allotment of materials by order, decree, or to otherwise of the united states, or by any department, bureau, commission, committee, agent or administrator of any legally constituted public authority in any plant of seller, or any of its suppliers, or resulting from any other cause beyond the control of seller.



**Global sourcing. National compliance. Local service.**

**CALIFORNIA**  
**TEXAS**  
**ILLINOIS**  
**GEORGIA**  
**NEW YORK**  
WEB: [www.matco-norca.com](http://www.matco-norca.com)

5595 Fresca Dr., La Palma CA 90623  
1150 Silber Rd., Houston TX 77055  
278 Windy Point Dr., Glendale Heights, IL 60139  
113 Industrial Blvd., Americus, GA 31709  
PO Box 27, R.22, Brewster NY 10509

• Toll Free: 866-532-8306 • Fax: 866-532-8307  
• Toll Free: 800-935-5456 • Fax: 713-680-2999  
• Toll Free: 844-412-5068 • Fax: 800-640-2252  
• Toll Free: 800-433-7526 • Fax: 800-533-5134  
• Toll Free: 800-431-2082 • Fax: 845-278-9056  
EMAIL: [mail@matco-norca.com](mailto:mail@matco-norca.com)