



COMMUNICATION PRODUCT CATALOG

 **Oldcastle**® Enclosure Solutions

UNDERSTANDING OUR PRODUCT BRANDS



CARSON®

A NAME YOU TRUST. DURABILITY YOU EXPECT.

Carson® high-density polyethylene (HDPE) enclosures deliver reliable, chemical and water resistant performance and install with ease. The Carson® brand offers a wide variety of sizes and is preferred and specified by industry professionals nationwide. You can depend on the trusted Carson® brand, delivering reliable hand holes, valve boxes, meter boxes and vaults for nearly 50 years.



CHRISTY®

RELIABLE AND COST-EFFECTIVE.

Christy® concrete enclosures deliver reliable, cost-effective performance. The Christy® brand offers a wide variety of sizes making it the preferred choice for many applications. You can depend on the trusted Christy® brand, delivering reliable hand holes, valve boxes, meter boxes and vaults to the utility market for over 40 years.



FIBRELYTE®

STRONG AND EASY TO HANDLE.

Fibrelyte® manufactured from an exclusive composite formulation of polyester resin, fiberglass and calcium carbonate yields lightweight, high strength enclosures. This proprietary composite material is stronger, easier to handle and much lighter than concrete, saving both time and money during installation, service work and transportation.



UNDERSTANDING OUR PRODUCT BRANDS



SYNERTECH®

EXCEPTIONAL STRENGTH AND DURABILITY.

Our SYNERTECH® brand of DUO MOLD® polymer boxes combine the exceptional strength and durability of High Density Polymer Concrete with the tough and lightweight qualities of Sheet Molding Compound to create exceptional equipment enclosures. Combining the two patented materials with a patented manufacturing process, our SYNERTECH® products represent the toughest and lightest underground enclosures on the market today. Sizes range from 11x18x12 to 36x60x72 with SCTE Tier 15 performance load rating.



H-SERIES™

DURABILITY DELIVERED THROUGH INNOVATION.

H-Series™ polymer concrete enclosures deliver strength and durability like traditional concrete, but at a fraction of the weight. The H-Series™ brand offers a broad range of sizes and configurations to meet your needs. These enclosures provide medium to heavy duty solutions for vaults, splice boxes and meter boxes ideal for any industry – municipal water, telecommunications, and other commercial and industrial applications.



SELECTING THE RIGHT PRODUCT AND ACCESSORIES

CHOOSE YOUR SIZE AND BRAND

A wide variety of sizes are offered in round, square, and rectangular configurations. Choose the size and brand that best fits your need.

KNOW YOUR REQUIRED PERFORMANCE LEVEL

Our bodies and lids are rated for performance. Look for the load rating that matches your project application.



SELECT A LID STYLE AND MARKING

Lids are available in a variety of materials and colors. Some are available with specialty markings, marking plates, and special locking options.

CHOOSE ACCESSORIES, HARDWARE, AND OTHER OPTIONS

Hardware & other additional items can be found for our enclosures in the back of this booklet.

PRODUCT AVAILABILITY

Oldcastle Enclosure Solutions divides products into two availability groups: Quick Ship and Made to Order.

The Oldcastle Enclosure Solutions Quick Ship Program is designed to provide customers with some of our most popular items quickly, supporting projects with tight schedules. Our Quick Ship items can be easily identified in this document by locating the items with this truck  next to them. Items that are identified as Quick Ship will be shipped from an Oldcastle facility within 3 business days.

Made to Order items are identified as all items that do not have the Quick Ship icon next to them. The lead time for these items can be obtained by reaching out to our customer service team.

ADDITIONAL INFORMATION

For Christy Brand and Fibrelyte Brand products, please see the latest Oldcastle Enclosure Solutions Christy Products Catalog.

For more detailed information on a product, see the individual specification sheet located in the Oldcastle Enclosure Solutions Catalog Binder or online at oldcastleenclosures.com

PERFORMANCE LEVEL AND LOAD RATINGS



LIGHT DUTY: PEDESTRIAN / GREENBELT APPLICATIONS

Pedestrian	-	-	300 lb/ft	-	ASTM C 857	A-0.3
Pedestrian	-	-	-	3000 lbf	ANSI/SCTE 77	Light Duty, Pedestrian
Pedestrian	-	-	850 lb	2200 lb	Telcordia GR-902	Greenway
Passenger Vehicle	6000	2400	2000lbf	4340 lbf	WUC, Guide 3.6	Ped.Greenway

MEDIUM DUTY: ANSI/SCTE TIER 5, 8, AND 15

Light Duty Truck up to Class 3	1400	5600	5000	7500	ANSI/SCTE 77	Tier 5
			8000	12000	Telcordia GR-902	Tier 8
			3900	10400		Pedestrian/Light Duty Incidental
Medium Duty Truck up to Class 5	19500	7800	7800	20800	Telcordia GR-902	Non-Continuous Traffic
			8000	17360	ASTM C 857	A-8
			8000	17360	WUC, Guide 3.6	Non-Continuous Traffic
Medium Duty Truck up to Class 7	33000	13200	15000	22500	ANSI/SCTE 77	Tier 15

HEAVY DUTY: ANSI/SCTE TIER 22

Heavy Duty Truck up to Class 8	40000	16000	16000	34720	ASTM C 857	A-16
			22500	33750	ANSI/SCTE 77	Tier 22
			16000	16000	WUC, Guide 3.6	In shoulder or parking area outside traffic lane

TRAFFIC RATED: AASHTO H20*

Vehicles up to Class 8	40000	16000	16000	34720	ASTM C 857	A-16
------------------------	-------	-------	-------	-------	------------	------

**Units must include a steel frame and steel cover.*

Load Ratings are determined by the lowest component rating

The Rural Utility Service (RUS) is a department of the US Department of Agriculture organized to facilitate rural developments. You will find Oldcastle Enclosure Solutions brand Enclosures listed by the RUS. Please reference brand specific product data sheets for additional clarifications. All Oldcastle Enclosure Solutions brand Enclosures conform to the RUS "Tamper Resistant" fastener design for buried pedestals found listed by code and group.

The "Test Load" term is used in ANSI/SCTE 77-2010 to designate the minimum load that an Enclosure must be able to sustain to qualify for a particular performance rating. The term is synonymous with (minimum) Failure Load. It should be noted that within the ANSI/SCTE 77-2010 specification, the "Test Load" is 1.5 x the Design Load. Some specification and Operating Companies select a higher multiple or Safety Factor for Proof of Design Load.

PRODUCT MATRIX BY BRAND

Select the appropriate size and shape for your application from our list of available products in each brand.

Brand	Material	Model	Size (LxW)	Shape	Wall Type	Depths	Design Load	Rating		
CARSON®	HDPE	708	6" Dia	○	Flared ▤	9"	300 lb/ft²	Ped		
		809	7" Dia	○		9"				
		910	10" Dia	○		10" 18" 20" 36"				
		2200	12" Dia	○		15" 18" 21" 30" 36"				
		1015	10" x 15"	□		6" 12"				
		1220	12" x 20"	□		6" 12" 18" 24"				
		1324	13" x 24"	□		12" 15" 24" 30"				
		1419	14" x 19"	□		6" 12" 24"				
		1520	15" x 20"	□		18" 36"				
		1730	17" x 30"	□		12" 15" 18" 24" 36" 48"				
		2424	24" x 24"	□		18" 24" 30" 36" 42" 48" *				
		2436	24" x 36"	□		18" 24" 30" 36" 42" 48" *				
		3636	36" x 36"	□		18" 24" 30" 36" 42" 48" *				
		3648	36" x 48"	□		18" 24" 30" 36" 42" 48" *				
		3660	36" x 60"	□		18" 24" 30" 36" 42" 48" *				
CHRISTY®	Concrete	F08	8" Dia	○	Straight	12"	300 lb/ft²	Ped		
		N09	10" x 17"	□		12" 24" 36" 48" 60"				
		N16	16" x 25"	□		12" 24" 36" 48" 60"				
		N30	18" x 27"	□		12" 24" 36" 48" 60"				
		P36	17" x 30"	□		12" 24" 36" 48" 60"				
		N40	22" x 35"	□		12" 24" 36" 48" 60"				
		P44	21" x 42"	□		12" 24" 36" 48" 60"				
		N48P	30" x 48"	□		12" 24" 36" 48" 60"				
N52P	30" x 60"	□	12" 24" 36" 48" 60"							
CARSON®	HDPE Hybrid	1324	13" x 24"	□	Flared ▤	12" 14" 15" 17"	8,000 lbf	Tier 8		
		1730	17" x 30"	□		12" 15" 18" 24" 36"				
		2424	24" x 24"	□		18" 24" 30" 36" 42" 48" *				
		2436	24" x 36"	□		18" 24" 30" 36" 42" 48" *				
		2448	24" x 48"	□		18" 24" 30" 36" 42" 48" *				
		2460	24" x 60"	□		18" 24" 30" 36" 42" 48" *				
		3636	36" x 36"	□		18" 24" 30" 36" 42" 48" *				
3648	36" x 48"	□	18" 24" 30" 36" 42" 48" *							
3660	36" x 60"	□	18" 24" 30" 36" 42" 48" *							
FIBRELYTE®	Composite	FL08	9" Dia	○	Straight	12" 18" 20" 24" 30"	8,000 lbf	Tier 8		
		FL09	10" x 15"	□	Flared ▤	12"				
		FL12	11" x 18"	□	Straight	12"				
		FL30	13" x 24"	□	Flared ▤	12" 18" 20" 24"				
		FL36	17" x 30"	□		12" 18" 20" 24"				
DURAVALT FRP	Fiberglass Reinforced Polymer w/ Polymer Concrete Ring	1118	11" x 18"	□	Straight	12" 18"	Medium Duty	Tier 15		
		1324	13" x 24"	□	Straight/Flared ▤	12" 18" 24"				
		1419	14" x 19"	□	Flared ▤	18" 24"				
		1730	17" x 30"	□	Straight/Flared ▤	12" 18" 24"				
		2424	24" x 24"	□	Straight	24"				
		2436	24" x 36"	□	Straight/Flared ▤	18" 24" 30" 36" 48"				
		3048	30" x 48"	□		18" 24" 30" 36" 48"				
		3060	30" x 60"	□	Straight	30" 36"				
		3660	36" x 60"	□		24" 30" 36"				
		4872	48" x 72"	□		36" 48"				
		4896	48" x 96"	□		48"				
		1000	10" Dia	○	Flared ▤	18"				
		1800	18" Dia	○		36" 48"				
		2200	22" Dia	○		30"			Lt/Med Duty	T8 / T15
		2400	24" Dia	○		36"			Medium Duty	Tier 15
		2700	27" Dia	○		36" 48"			Lt/Med Duty	T8 / T15
		3900	39" Dia	○		24" 36" 48" 72"			Medium Duty	Tier 15
		4000	40" Dia	○	48"					
5400	54" Dia	○	Straight	36" 46"						

Blue - Stacked Body Units (Stacked body units are currently not rated.) Orange - Extension Units

*Models can be increased by 6" to a height you desire. **Tier 15 Design Load: 15,000 lbf Tier 22 Design Load: 22,500 lbf

PRODUCT MATRIX BY BRAND

Select the appropriate size and shape for your application from our list of available products in each brand.

Brand	Material	Model	Size (LxW)	Shape	Wall Type	Depths	Design Load	Rating
SYNERTECH®	Composite	Duo 11x18	11" x 18"	□	Straight	12" 18" 24" 30" 36"	15,000 lbf	Tier 15
		Duo 12x12	12" x 12"	□		12" 18" 24" 30" 36"		
		Duo 13x24	13" x 24"	□		12" 18" 24" 30" 36" 42"		
		Duo 17x30	17" x 30"	□		12" 18" 24" 30" 36" 42"		
		Duo 24x36	24" x 36"	□		18" 24" 36" 42" 48" 60"	22,500 lbf	Tier 22
		Duo 30x48	30" x 48"	□		18" 24" 36" 42" 48" 60"		
		Duo 36x60	36" x 60"	□		24" 36" 48" 60" 72"		
H-SERIES™	Polymer	910	9" Dia	○	Flared ▽	10"	**	T15 / 22
		1118	11" x 18"	□	Straight	12" 18" 24"		
		1212	12" x 12"	□		12" 24" 36"	8,000	T8
		1324	13" x 24"	□	Straight/Flared ▽	12" 15" 18" 24" 30"	**	T15 / 22
		1730	17" x 30"	□	Straight/Flared ▽	12" 18" 24" 30" 36"	**	T15 / 22
		2424	24" x 24"	□	Straight	24" 36" 48" 60"	**	Tier 15 / 22
		2436	24" x 36"	□		18" 24" 36" 42"		
		3048	30" x 48"	□		18" 24" 36" 42" 48"		
		3060	30" x 60"	□		24" 30" 36" 48"		
		3636	36" x 36"	□		36" 48" 72" 84" 96"		
4848	48" x 48"	□		36" 48" 72" 84" 96"				
CHRISTY®	Concrete	G03	10" Dia	○	Straight	12"	16,000 lbf	N/A
		G04	11" Tri	○		12"		
		G05	11" Dia	○		12" 24" 36"		
		G08	11" Dia	○		12" 24" 36"		
		G12	13" Dia	○		12"		
		B1017	10" x 17"	□		12" 24" 36"		
		B1324	13" x 24"	□		12" 24" 36"		
		B1730	17" x 30"	□		12" 24" 36"		
		B2436	24" x 36"	□		12" 24" 36"		
		B3048	30" x 48"	□		12" 24" 36"		

Blue - Stacked Body Units (Stacked body units are currently not rated.) Orange - Extension Units

*Models can be increased by 6" to a height you desire. **Tier 15 Design Load: 15,000 lbf Tier 22 Design Load: 22,500 lbf

UNDERSTANDING OUR PRODUCT GUIDE

CARSON PRODUCTS: SKU FORMAT AND DESCRIPTION FORMAT

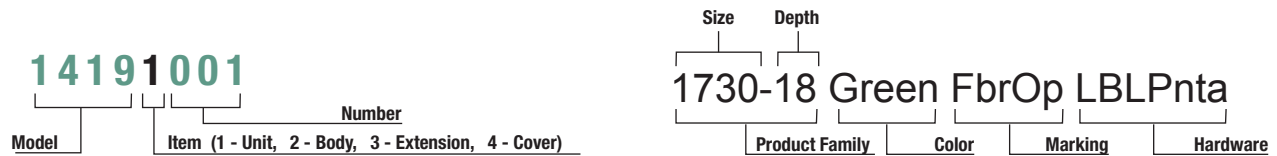

H-SERIES & SYNERTECH: DESCRIPTION FORMAT

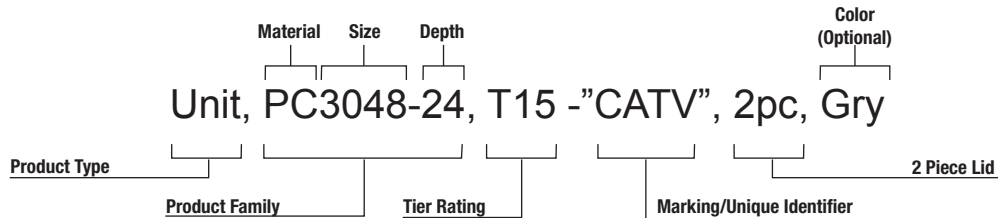

CARSON ABBREVIATIONS

Abbreviation	Description	Refers to:
HP	HDPE Body Polymer Ring & Cover	Product Material
HPC	Plastic Body Polymer Concrete Cover	
HLPC	Plastic Body Light Weight Polymer Concrete Cover	
PC	Polymer Concrete	
PPC	Polymer Concrete Body Polymer Concrete Cover	
PSC	Polymer Concrete Body Steel Cover	Product Color
Blk	Black	
Blk-Grn	Black Body Green Cover	
Grn	Green	
Gry	Gray	
Pur	Purple	
Tan	Tan	
Blank	Blank	Marking
Elec	Electric	
ICV	Irrigation Control Valve	
Swr	Sewer	
Wtr	Water	
Wtr Mtr	Water Meter	
RW	Reclaimed Water	
RWDND ES	Reclaimed Water Do Not Drink English & Spanish	

Abbreviation	Description	Refers to:
CHBit	Captive Hex Bolt	Hardware Type
CLPnta	Captive Large Penta Bolt	
Cpnta	Captive Penta Bolt	
Dlock	Dallas Lock	
Flick	Fargo Lock	
FtnNut	Floating Nut	
HBlt	Hex Bolt	
Hnut	Hex Nut	
Bnut	Brass Nut	
LBlt	L Bolt	
Lpnta	Large Penta Bolt	Cover Type/Options
CI T Cover	Cast Iron T Cover	
Cast Iron Rdr	Cast Iron Reader	
Fish Cvr	Flush Cover	
Plastic Rdr	Plastic Reader	
Plt Mkr	Plate Marker	
Rnd Plt	Round Plate	
T Cov	T Cover	
EMS	E Marker	
TRH	Touch Read Hole	
MsHl	Mouse Hole	

H-SERIES ABBREVIATIONS

Abbreviation	Description	Refers to:
D	Drop In Lid	Lids
T	Bolt Down Lid	
FW	Flared Wall Body	Bodies
SW	Straight Wall Body	

LINE ITEM DISCOUNT CHART

Line Item Discount	Product Group
OC01	Concrete
OC02	Drainage
OC03	HD - Polymer
OC04	Heavy Wall
OC06	LD - Plastic

Line Item Discount	Product Group
OC07	MD - SMC/HY
OC08	Other
OC09	Resale
OC10	Synertech
OC11	Fibrelyte
OC12	HVAC

LID STYLE AND MARKINGS

HDPE



CONCRETE



COMPOSITE

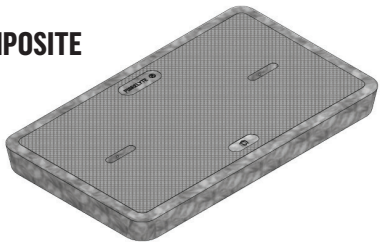

POLYMER



STEEL



STANDARD MARKINGS

Lids are available with standard markings:

- Blank/No Mark
- Communication
- Telephone
- CATV
- Fiber Optics



MARKING PLATE

4" x 8" Plate

Standard markings include two lines of one inch text with a max of thirteen characters per line.

Custom markings are available.

Contact Customer Service for detailed information.

SECURITY, HARDWARE, AND ACCESSORIES

Enclosures come equipped with standard lid fastening hardware (varies per box type). Standard assembly is shown below.



🔒 STANDARD HEX HEAD:
3/8 - 1/2 Stainless Steel Hex Head Bolt with Washer

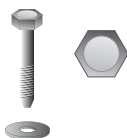

🔒🔒 DROP-N-LOCK™:
Automatic locking system (available on select HDPE covers only)



🔒🔒 STANDARD PENTA HEAD:
3/8 - 1/2 Stainless Penta Head Bolt with Washer

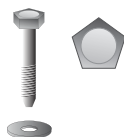

🔒🔒🔒 PADLOCK & EYE:
Eye bolt and padlock (available on steel covers only)

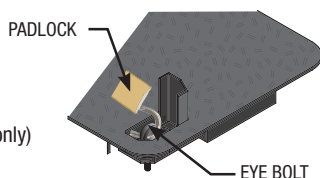

🔒🔒🔒 VANDAL PROOF:
Oldcastle Enclosures Vandal Proof bolt with specialty key.



Security Level

Typical Tool

🔒 Low	Fingers, Car Key, Pen Knife
🔒🔒 Medium	Screwdriver, Hammer, Hacksaw, Pliers
🔒🔒🔒 High	Power Tools, Crowbar, Wedge, Hammer
🔒🔒🔒🔒 Extreme	Sledge Hammer, Disc Grinder, Bolt Cutter

A. Rack Mount

B. Cable Racks/ Cable Arms

C. Unistrut

D. Pulling Eye - 1,000 lb. and 3,000 lb

E. Electronic Marker

F. Ground Buss

G. Mouseholes / Circular Holes

H. Dividers

I. Solid Bottom (H-Series and Synertech)

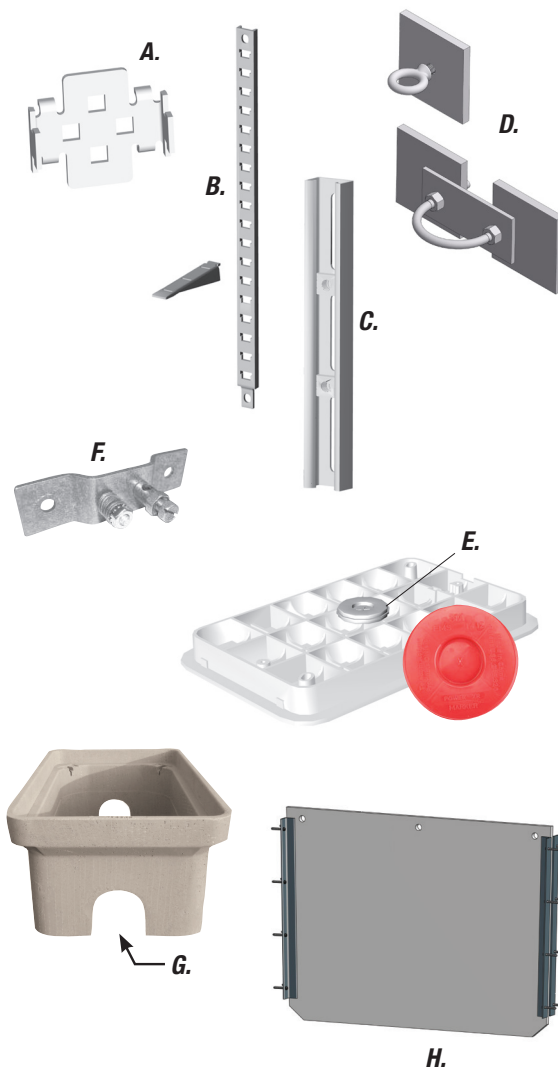

CARSON 0708

HDPE
6" DIAMETER



LIGHT DUTY
PEDESTRIAN / GREENBELT

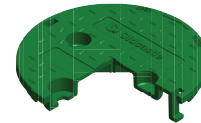

Rating	Part #	Desc 1	Desc 2	Color	Depth	Item Weight	Pallet Qty	Line Item Discount	Design Load	Quick Ship
Body - 0708 TrussT features removable bolt provision										
Ped	07082101	708-09 Body Black	2MsHI	Black	9	1.0	540	OC06	300 lb/ft2	
Ped	07082105	708-09 Body Green	2MsHI	Green	9	1.0	540	OC06	300 lb/ft2	
Lid - 0708 TrussT Twist-On Style (accommodates optional bolt)										
Ped	07084123	708 T Cover Black "NO MARK "	TWL 000	Black	-	0.2	600	OC06	300 lb/ft2	
Ped	07084125	708 T Cover Green "NO MARK "	TWL 000	Green	-	0.2	600	OC06	300 lb/ft2	
Ped	07084127	708 T Cover Green "CATV "	TWL 162	Green	-	0.2	600	OC06	300 lb/ft2	
Lid - 0708 TrussT Snap-On Style										
Ped	07084143	708 T Cover Black "NO MARK "	SNP 000	Black	-	0.2	600	OC06	300 lb/ft2	
Ped	07084145	708 T Cover Green "NO MARK "	SNP 000	Green	-	0.2	600	OC06	300 lb/ft2	
Ped	07084147	708 T Cover Green "CATV "	SNP 162	Green	-	0.2	600	OC06	300 lb/ft2	
Unit - 0708 TrussT with TWIST-ON LID (accommodates optional bolt)										
Ped	07081104	708-09 Unit Black/Green "CATV"	2MsHI TWL 162	Blk-Grn	9	1.2	540	OC06	300 lb/ft2	
Ped	07081105	708-09 Unit Black/Green "NO MARK"	2MsHI TWL 000	Blk-Grn	9	1.2	540	OC06	300 lb/ft2	
Unit - 0708 TrussT with SNAP-ON LID										
Ped	07081134	708-09 Unit Black/Green "CATV"	2MsHI SNP 162	Blk-Grn	9	1.2	540	OC06	300 lb/ft2	
Ped	07081135	708-09 Unit Black/Green "NO MARK"	2MsHI SNP 000	Blk-Grn	9	1.2	540	OC06	300 lb/ft2	

CARSON 0809

HDPE
7" DIAMETER



LIGHT DUTY
PEDESTRIAN / GREENBELT



Rating	Part #	Desc 1	Desc 2	Color	Depth	Item Weight	Pallet Qty	Line Item Discount	Design Load	Quick Ship
Body - 0809										
Ped	08092001	809-09 Body Green 2 MsHI	-	Green	9	2.1	240	OC06	300 lb/ft2	
Ped	08092002	809-09 Body Black 2 MsHI	-	Black	9	2.1	240	OC06	300 lb/ft2	
Ped	08092005	809-09 Body Tan 2 MsHI	-	Tan	9	2.1	240	OC06	300 lb/ft2	
Lid - 0809										
Ped	08094002	809 T Cover Green CATV	-	Green	-	0.5	600	OC06	300 lb/ft2	
Ped	08094003	809 T Cover Green Blank	-	Green	-	0.5	600	OC06	300 lb/ft2	
Unit - 0809										
Ped	08091002	809-09 Green CATV	2 MsHI T Cover	Green	9	2.6	240	OC06	300 lb/ft2	
Ped	08091003	809-09 Green Blank	2 MsHI T Cover	Green	9	2.6	240	OC06	300 lb/ft2	



**LIGHT DUTY
PEDESTRIAN / GREENBELT**



Rating	Part #	Desc 1	Desc 2	Color	Depth	Item Weight	Pallet Qty	Line Item Discount	Design Load	Quick Ship
Body - 0910										
Ped	09102001	910-10 Body Green 0 MsHI	-	Green	10	2.7	99	OC06	300 lb/ft2	
Ped	09102002	910-10 Body Black 0 MsHI	-	Black	10	2.7	99	OC06	300 lb/ft2	
Ped	09102005	910-10 Body Gray 0 MsHI	-	Gray	10	2.7	99	OC06	300 lb/ft2	
Ped	09102006	910-10 Body Green 2 MsHI	-	Green	10	2.7	99	OC06	300 lb/ft2	
Ped	09102007	910-10 Body Black 2 MsHI	-	Black	10	2.7	99	OC06	300 lb/ft2	
Ped	09102010	910-10 Body Gray 2 MsHI	-	Gray	10	2.7	99	OC06	300 lb/ft2	
Ped	09102014	910-10 Body Tan 0 MsHI	-	Tan	10	2.7	99	OC06	300 lb/ft2	
Ped	09102017	910-10 Body Tan 2 MsHI	-	Tan	10	2.7	99	OC06	300 lb/ft2	
Ped	09102018	910-18 Body Black 0 MsHI	-	Black	18	5.1	99	OC06	300 lb/ft2	
Lid - 0910										
Ped	09104004	910 T Cover Green Telph	-	Green	-	1.2	250	OC06	300 lb/ft2	
Ped	09104006	910 T Cover Green CATV	-	Green	-	1.2	250	OC06	300 lb/ft2	
Ped	09104007	910 T Cover Green Blank	-	Green	-	1.2	250	OC06	300 lb/ft2	
Ped	09104021	910 T Cover Gray Telph	-	Gray	-	1.2	250	OC06	300 lb/ft2	
Ped	09104022	910 T Cover Gray CATV	-	Gray	-	1.2	250	OC06	300 lb/ft2	
Ped	09104026	910 Fish Cover Green Blank	-	Green	-	1.0	250	OC06	300 lb/ft2	
Ped	09104052	910 Fish Cover Green CATV	-	Green	-	1.0	250	OC06	300 lb/ft2	
Ped	09104091	910 T Cover Green Comm	-	Green	-	1.2	250	OC06	300 lb/ft2	
Ped	09104100	910 T Cover Gray FbrOp	-	Gray	-	1.2	250	OC06	300 lb/ft2	
Ped	09104102	910 T Cover Green FbrOp	-	Green	-	1.2	250	OC06	300 lb/ft2	
Unit - 0910										
Ped	09101005	910-10 Green Blank	0 MsHI T Cover	Green	10	3.9	99	OC06	300 lb/ft2	
Ped	09101006	910-10 Black Blank HBlit	2 MsHI Fish Cover	Black	10	3.9	99	OC06	300 lb/ft2	
Ped	09101013	910-10 Green Telph HBlit	0 MsHI T Cover	Green	10	3.9	99	OC06	300 lb/ft2	
Ped	09101014	910-10 Green CATV HBlit	0 MsHI T Cover	Green	10	3.9	99	OC06	300 lb/ft2	
Ped	09101015	910-10 Green Blank HBlit	0 MsHI T Cover	Green	10	3.9	99	OC06	300 lb/ft2	
Ped	09101023	910-10 Gray Telph HBlit	0 MsHI T Cover	Gray	10	3.9	99	OC06	300 lb/ft2	
Ped	09101026	910-10 Green Blank	2 MsHI T Cover	Green	10	3.9	99	OC06	300 lb/ft2	
Ped	09101029	910-10 Tan Blank	2 MsHI T Cover	Tan	10	3.9	99	OC06	300 lb/ft2	
Ped	09101066	910-10 Gray CATV HBlit	0 MsHI T Cover	Gray	10	3.9	99	OC06	300 lb/ft2	
Ped	09101078	910-10 Black Blank HBlit	2 MsHI T Cover	Black	10	3.9	99	OC06	300 lb/ft2	
Ped	09101079	910-10 Black Blank	2 MsHI T Cover	Black	10	3.9	99	OC06	300 lb/ft2	
Ped	09101151	910-10 Green Comm HBlit	0 MsHI T Cover	Green	10	3.9	99	OC06	300 lb/ft2	
Ped	09101159	910-10 Gray FbrOp	2 MsHI T Cover	Gray	10	3.9	99	OC06	300 lb/ft2	
Ped	09101166	910-10 Green FbrOp LPnta	0 MsHI T Cover	Green	10	3.9	99	OC06	300 lb/ft2	



**LIGHT DUTY
PEDESTRIAN / GREENBELT**

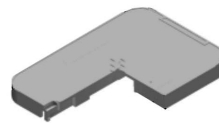

HDPE

12" X 20"

Rating	Part #	Desc 1	Desc 2	Color	Depth	Item Weight	Pallet Qty	Line Item Discount	Design Load	Quick Ship
Body - 1220										
Ped	12202007	1220-12 Body Black 0 MsHI	-	Black	12	9.3	48	OC06	300 lb/ft2	
Extension - 1220										
Ped	12203001	1220-6 Ext Green	-	Green	6	6.5	32	OC06	300 lb/ft2	
Ped	12203002	1220-6 Ext Black	-	Black	6	6.5	32	OC06	300 lb/ft2	
Ped	12203003	1220-6 Ext Tan	-	Tan	6	6.5	32	OC06	300 lb/ft2	
Lid - 1220										
Ped	12204003	1220 T Cover Green Blank	-	Green	-	4.7	150	OC06	300 lb/ft2	
Ped	12204009	1220 Fish Cover Black Blank	-	Black	-	4.5	150	OC06	300 lb/ft2	
Ped	12204010	1220 T Cover Black Blank	-	Black	-	4.7	150	OC06	300 lb/ft2	
Ped	12204016	1220 Fish Cover Green Blank	-	Green	-	4.5	150	OC06	300 lb/ft2	
Ped	12204021	1220 T Cover Green Telph	-	Green	-	4.7	150	OC06	300 lb/ft2	
Unit - 1220										
Ped	12201064	1220-12 Black Blank	0 MsHI T Cover	Black	12	15.0	48	OC06	300 lb/ft2	
Ped	12201084	1220-12 Green CATV	0 MsHI T Cover	Green	12	15.0	48	OC06	300 lb/ft2	
Ped	12201092	1220-12 Green CATV HBIt	0 MsHI Fish Cover	Green	12	15.0	48	OC06	300 lb/ft2	
Ped	12201203	1220-12 Green Blank HBIt	0 MsHI T Cover	Green	12	15.0	48	OC06	300 lb/ft2	
Ped	12201209	1220-12 Green CATV	2x DNL T Cover	Green	12	15.0	48	OC06	300 lb/ft2	



**LIGHT DUTY
PEDESTRIAN / GREENBELT**

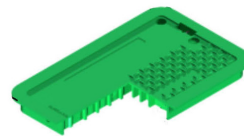

HDPE

13" X 24"

Rating	Part #	Desc 1	Desc 2	Color	Depth	Item Weight	Pallet Qty	Line Item Discount	Design Load	Quick Ship
Body - 1324										
Ped	13242001	1324-12 Body Green 0 MsHI	-	Green	12	14.5	16	OC06	300 lb/ft2	
Ped	13242019	1324-12 Body Black 0 MsHI	-	Black	12	14.5	16	OC06	300 lb/ft2	
Ped	13242002	1324-15 Body Green 0 MsHI	-	Green	15	16.8	16	OC06	300 lb/ft2	
Ped	13242004	1324-15 Body Black 0 MsHI	-	Black	15	16.8	16	OC06	300 lb/ft2	
Lid - 1324										
Ped	13244006	1324 T Cover Green CATV	-	Green	-	6.4	100	OC06	300 lb/ft2	
Ped	13244018	1324 Fish Cover Green Blank	-	Green	-	6.0	100	OC06	300 lb/ft2	
Ped	13244019	1324 T Cover Green Blank	-	Green	-	6.4	100	OC06	300 lb/ft2	
Ped	13244020	1324 Fish Cover Green CATV	-	Green	-	6.0	100	OC06	300 lb/ft2	
Ped	13244021	1324 Fish Cover Green Comm	-	Green	-	6.0	100	OC06	300 lb/ft2	
Ped	13244033	1324 Fish Cover Green Telph	-	Green	-	6.0	100	OC06	300 lb/ft2	
Ped	13244040	1324 Fish Cover Gray CATV	-	Gray	-	6.0	100	OC06	300 lb/ft2	
Ped	13244044	1324 Fish Cover Gray Telph	L Bolt Large Penta Nut	Gray	-	6.0	100	OC06	300 lb/ft2	
Ped	13244062	1324 Fish Cover Green Blank	L Bolt	Green	-	6.0	100	OC06	300 lb/ft2	
Ped	13244067	1324 T Cover Green Blank	L Bolt	Green	-	6.4	100	OC06	300 lb/ft2	
Ped	13244069	1324 T Cover Green CATV	L Bolt	Green	-	6.4	100	OC06	300 lb/ft2	
Ped	13244077	1324 Fish Cover Green FbrOp	L Bolt Large Penta Nut	Green	-	6.0	100	OC06	300 lb/ft2	
Ped	13244078	1324 T Cover Green FbrOp	L Bolt Large Penta Nut	Green	-	6.4	100	OC06	300 lb/ft2	
Ped	13244229	1324 Fish Cover Green FbrOp	L Bolt Small Penta Nut	Green	-	6.0	100	OC06	300 lb/ft2	
Ped	13244333	1324 T Cover Green Blank	2X DNL	Green	-	6.4	100	OC06	300 lb/ft2	
Ped	13244334	1324 T Cover Green CATV	2X DNL	Green	-	6.4	100	OC06	300 lb/ft2	
Ped	13244335	1324 T Cover Green Comm	2X DNL	Green	-	6.4	100	OC06	300 lb/ft2	
Ped	13244336	1324 T Cover Green Telephone	2X DNL	Green	-	6.4	100	OC06	300 lb/ft2	

Rating	Part #	Desc 1	Desc 2	Color	Depth	Item Weight	Pallet Qty	Line Item Discount	Design Load	Quick Ship
Unit - 1324										
Ped	13241004	1324-12 Green Blank HBlt	0 MsHI Fish Cover	Green	12	20.4	16	OC06	300 lb/ft2	
Ped	13241034	1324-12 Black Blank HBlt	0 MsHI T Cover	Black	12	20.4	16	OC06	300 lb/ft2	
Ped	13241048	1324-12 Green CATV HBlt	0 MsHI Fish Cover	Green	12	20.4	16	OC06	300 lb/ft2	
Ped	13241105	1324-12 Green Comm HBlt	0 MsHI Fish Cover	Green	12	20.4	16	OC06	300 lb/ft2	
Ped	13241128	1324-12 Green Telph HBlt	0 MsHI Fish Cover	Green	12	20.4	16	OC06	300 lb/ft2	
Ped	13241156	1324-12 Blk-Grn CATV HBlt	0 MsHI Fish Cover	Blk-Grn	12	20.4	16	OC06	300 lb/ft2	
Ped	13241287	1324-12 Blk-Grn 'CATV' HBlt	2x 3/8-16 T Cover_162	Blk-Grn	12	20.4	16	OC06	300 lb/ft2	
Ped	13241016	1324-15 Green CATV HBlt	0 MsHI Fish Cover	Green	15	23.1	16	OC06	300 lb/ft2	
Ped	13241017	1324-15 Green Blank HBlt	0 MsHI Fish Cover	Green	15	23.1	16	OC06	300 lb/ft2	
Ped	13241055	1324-15 Green FbrOp LBLPnta	0 MsHI T Cover	Green	15	23.1	16	OC06	300 lb/ft2	
Ped	13241062	1324-15 Green Telph HBlt	0 MsHI Fish Cover	Green	15	23.1	16	OC06	300 lb/ft2	
Ped	13241077	1324-15 Gray Telph LBlt	0 MsHI Fish Cover	Gray	15	23.1	16	OC06	300 lb/ft2	
Ped	13241110	1324-15 Green CATV LBlt	0 MsHI T Cover	Green	15	23.1	16	OC06	300 lb/ft2	
Ped	13241144	1324-15 Gray CATV HBlt	0 MsHI Fish Cover	Gray	15	23.1	16	OC06	300 lb/ft2	
Ped	13241158	1324-15 Green Comm HBlt	0 MsHI Fish Cover	Green	15	23.1	16	OC06	300 lb/ft2	
Ped	13241284	1324-18 Blk-Grn 'CATV' HBlt	2x 3/8-16 T Cover_162	Blk-Grn	18	27.8	16	OC06	300 lb/ft2	
Ped	13241286	1324-24 Blk-Grn 'CATV' HBlt	2x 3/8-16 T Cover_162	Blk-Grn	24	35.4	16	OC06	300 lb/ft2	

CARSON 1419

HDPE

14" X 19"



LIGHT DUTY
PEDESTRIAN / GREENBELT

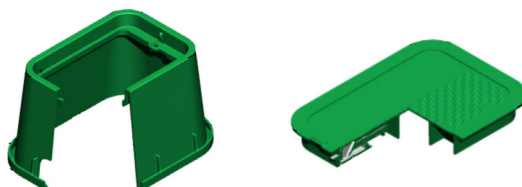

Rating	Part #	Desc 1	Desc 2	Color	Depth	Item Weight	Pallet Qty	Line Item Discount	Design Load	Quick Ship
--------	--------	--------	--------	-------	-------	-------------	------------	--------------------	-------------	------------

Body - 1419										
Ped	14192002	1419-12 Body Green 0 MsHI	-	Green	12	7.0	78	OC06	300 lb/ft2	
Ped	14192003	1419-12 Body Gray 0 MsHI	-	Gray	12	7.0	78	OC06	300 lb/ft2	
Ped	14192004	1419-12 Body Green 2 MsHI	-	Green	12	7.0	78	OC06	300 lb/ft2	
Ped	14192005	1419-12 Body Black 2 MsHI	-	Black	12	7.0	78	OC06	300 lb/ft2	
Ped	14192011	1419-24 Body Black 2 MsHI	-	Black	24	15.2	48	OC06	300 lb/ft2	
Extension - 1419										
Ped	14193001	1419-6 Ext Green	-	Green	6	4.0	54	OC06	300 lb/ft2	
Ped	14193002	1419-6 Ext Black	-	Black	6	4.0	54	OC06	300 lb/ft2	
Lid - 1419										
Ped	14194005	1419 T Cover Green Blank	-	Green	-	2.7	200	OC06	300 lb/ft2	
Ped	14194017	1419 T Cover Black Blank	-	Black	-	2.7	200	OC06	300 lb/ft2	
Ped	14194026	1419 T Cover Green CATV	-	Green	-	2.7	200	OC06	300 lb/ft2	
Ped	14194037	1419 T Cover Green Telph	-	Green	-	2.7	200	OC06	300 lb/ft2	
Ped	14194068	1419 Fish Cover Black Telph	-	Black	-	2.7	200	OC06	300 lb/ft2	
Ped	14194072	1419 T Cover Green Comm	-	Green	-	2.7	200	OC06	300 lb/ft2	
Ped	14194188	1419 T Cover Green FbrOp	-	Green	-	2.7	200	OC06	300 lb/ft2	
Unit - 1419										
Ped	14191071	1419-12 Green CATV HBlt	0 MsHI T Cover	Green	12	9.7	78	OC06	300 lb/ft2	
Ped	14191090	1419-12 Green Telph HBlt	0 MsHI T Cover	Green	12	9.7	78	OC06	300 lb/ft2	
Ped	14191244	1419-12 Green Comm HBlt	0 MsHI T Cover	Green	12	9.7	78	OC06	300 lb/ft2	
Ped	14191262	1419-12 Green FbrOp HBlt	0 MsHI T Cover	Green	12	9.7	78	OC06	300 lb/ft2	

*Products are rated by the lowest component rating. A tier 15 cover with a tier 22 body is rated tier 15. A tier 22 cover with a tier 22 body is rated tier 22.

CARSON 1520



**LIGHT DUTY
PEDESTRIAN / GREENBELT**

HDPE

15" X 20"

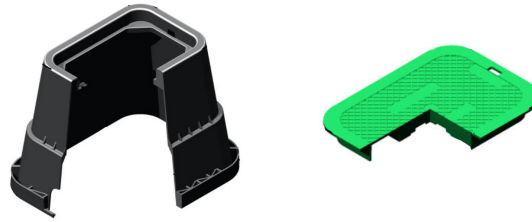

Rating	Part #	Desc 1	Desc 2	Color	Depth	Item Weight	Pallet Qty	Line Item Discount	Design Load	Quick Ship
--------	--------	--------	--------	-------	-------	-------------	------------	--------------------	-------------	------------

Body - 1520

Ped	15202002	1520-18 Body Black 2 MshI	-	Black	18	11.7	44	OC06	300 lb/ft2	
Ped	15202003	1520-18 Body Black 0 MshI	-	Black	18	11.7	44	OC06	300 lb/ft2	
Ped	15202005	1520-18 Body Green 2 MshI	-	Green	18	11.7	44	OC06	300 lb/ft2	
Ped	15202038	1520-18 Body Black 0 MshI	1x EzLck Clip	Black	18	11.7	44	OC06	300 lb/ft2	

Extension - 1520

Ped	15203001	1520-6 Ext Black	-	Black	6	4.0	42	OC06	300 lb/ft2	
Ped	15203002	1520-6 Ext Green	-	Green	6	4.0	42	OC06	300 lb/ft2	

Lid - 1520

Ped	15204001	1520 T Cover Green Blank	-	Green	-	3.0	200	OC06	300 lb/ft2	
Ped	15204004	1520 T Cover Green_'COMMUNICATIONS'	EzLck_419	Green	-	3.0	200	OC06	300 lb/ft2	
Ped	15204005	1520 T Cover Green Blank	EzLck EMS	Green	-	3.0	200	OC06	300 lb/ft2	
Ped	15204007	1520 T Cover Green Comm	EzLck EMS	Green	-	3.0	200	OC06	300 lb/ft2	
Ped	15204008	1520 T Cover Green Comm	-	Green	-	3.0	200	OC06	300 lb/ft2	
Ped	15204011	1520 T Cover Green CATV	-	Green	-	3.0	200	OC06	300 lb/ft2	
Ped	15204015	1520 T Cover Green Telph	-	Green	-	3.0	200	OC06	300 lb/ft2	
Ped	15204013	1520 T Cover Green Elec	-	Green	-	3.0	200	OC06	300 lb/ft2	

Unit - 1520

Ped	15201005	1520-18 Blk-Grn Blank	0 MshI EzLck T Cover	Blk-Grn	18	14.8	44	OC06	300 lb/ft2	
Ped	15201008	1520-18 Blk-Grn Comm	0 MshI EzLck T Cover	Blk-Grn	18	14.8	44	OC06	300 lb/ft2	
Ped	15201023	1520-18 Blk-Grn Blank	0 MshI EzLck TCvr EMS	Blk-Grn	18	14.8	44	OC06	300 lb/ft2	
Ped	15201029	1520-18 Blk-Grn_'COMMUNICATIONS'	0 MshI EzLck TCvr EMS_419	Blk-Grn	18	14.8	44	OC06	300 lb/ft2	
Ped	15201041	1520-18 Blk-Grn Telph	0 MshI EzLck T Cover	Blk-Grn	18	14.8	44	OC06	300 lb/ft2	

CARSON 1730



**LIGHT DUTY
PEDESTRIAN / GREENBELT**

HDPE



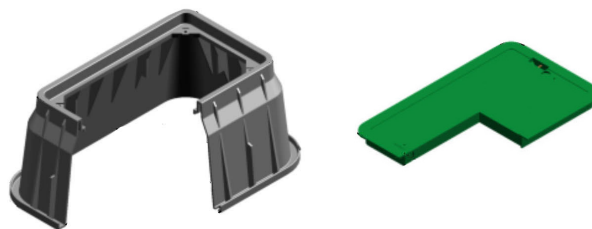

17" X 30"



Rating	Part #	Desc 1	Desc 2	Color	Depth	Item Weight	Pallet Qty	Line Item Discount	Design Load	Quick Ship
--------	--------	--------	--------	-------	-------	-------------	------------	--------------------	-------------	------------

Body - 1730

Ped	17302001	1730-12 Body Green 0 MshI	-	Green	12	19.0	16	OC06	300 lb/ft2	
Ped	17302014	1730-12 Body Black 0 MshI	-	Black	12	19.0	16	OC06	300 lb/ft2	
Ped	17302002	1730-15 Body Green 0 MshI	-	Green	15	24.0	16	OC06	300 lb/ft2	
Ped	17302015	1730-15 Body Black 0 MshI	-	Black	15	24.0	16	OC06	300 lb/ft2	
Ped	17302004	1730-18 Body Green 0 MshI	-	Green	18	26.9	16	OC06	300 lb/ft2	
Ped	17302013	1730-18 Body Black 0 MshI	-	Black	18	26.9	16	OC06	300 lb/ft2	
Ped	17302051	1730-24 Body Black 0 MshI	2x Loc-Kit Clip	Black	24	51.6	6	OC06	300 lb/ft2	
Ped	17302053	1730-24 Body Black 0 MshI	4x Loc-Kit Clip	Black	24	51.6	6	OC06	300 lb/ft2	

Rating	Part #	Desc 1	Desc 2	Color	Depth	Item Weight	Pallet Qty	Line Item Discount	Design Load	Quick Ship
Lid - 1730										
Ped	17304003	1730 Flsh Cover Green CATV	-	Green	-	10.5	120	OC06	300 lb/ft2	
Ped	17304007	1730 Flsh Cover Green CATV	L Bolt	Green	-	10.5	120	OC06	300 lb/ft2	
Ped	17304011	1730 Flsh Cover Gray Telph	-	Gray	-	10.5	120	OC06	300 lb/ft2	
Ped	17304027	1730 T Cover Green CATV	-	Green	-	11.3	60	OC06	300 lb/ft2	
Ped	17304031	1730 Flsh Cover Green FbrOp	-	Green	-	10.5	120	OC06	300 lb/ft2	
Ped	17304039	1730 T Cover Green Telph	-	Green	-	11.3	60	OC06	300 lb/ft2	
Ped	17304040	1730 Flsh Cover Green Telph	-	Green	-	10.5	120	OC06	300 lb/ft2	
Ped	17304050	1730 Flsh Cover Gray CATV	-	Gray	-	10.5	120	OC06	300 lb/ft2	
Ped	17304061	1730 Flsh Cover Green Comm	-	Green	-	10.5	120	OC06	300 lb/ft2	
Ped	17304088	1730 T Cover Green FbrOp	L Bolt Large Penta Nut	Green	-	11.3	60	OC06	300 lb/ft2	
Ped	17304092	1730 T Cover Green CATV	L Bolt	Green	-	11.3	60	OC06	300 lb/ft2	
Ped	17304202	1730 T Cover Green Telph	4x Bolt Hole	Green	-	11.3	60	OC06	300 lb/ft2	
Ped	17304207	1730 T Cover Green Comm	4x EzLck	Green	-	11.3	60	OC06	300 lb/ft2	
Ped	17304208	1730 T Cover Green Comm	4x EzLck EMS	Green	-	11.3	60	OC06	300 lb/ft2	
Ped	17304213	1730 T Cover Green Comm	6x EzLck 2pc Plug	Green	-	11.3	60	OC06	300 lb/ft2	
Ped	17304223	1730 T Cover Green Comm	4x Bolt Hole	Green	-	11.3	60	OC06	300 lb/ft2	
Ped	17304267	1730 T Cover Green FbrOp	4x Bolt Hole	Green	-	11.3	60	OC06	300 lb/ft2	
Ped	17304281	1730 T Cover Green Telph	4x EzLck EMS	Green	-	11.3	60	OC06	300 lb/ft2	
Ped	17304289	1730 T Cover Gray Telph	L Bolt Large Penta Nut	Gray	-	11.3	60	OC06	300 lb/ft2	
Ped	17304336	1730 T Cover Green Telephone	2x DNL	Green	-	11.3	60	OC06	300 lb/ft2	
Ped	17304337	1730 T Cover Green Comm	2x DNL	Green	-	11.3	60	OC06	300 lb/ft2	
Unit - 1730										
Ped	17301003	1730-12 Green Blank HBlt	0 MsHI Fish Cover	Green	12	29.4	16	OC06	300 lb/ft2	
Ped	17301053	1730-12 Green CATV HBlt	0 MsHI Fish Cover	Green	12	29.4	16	OC06	300 lb/ft2	
Ped	17301072	1730-12 Green Telph HBlt	0 MsHI Fish Cover	Green	12	29.4	16	OC06	300 lb/ft2	
Ped	17301093	1730-12 Black Blank HBlt	0 MsHI Fish Cover	Black	12	29.4	16	OC06	300 lb/ft2	
Ped	17301106	1730-15 Gray Telph HBlt	0 MsHI Fish Cover	Gray	15	34.4	16	OC06	300 lb/ft2	
Ped	17301009	1730-15 Green CATV HBlt	0 MsHI Fish Cover	Green	15	34.4	16	OC06	300 lb/ft2	
Ped	17301010	1730-15 Green Blank HBlt	0 MsHI Fish Cover	Green	15	34.4	16	OC06	300 lb/ft2	
Ped	17301111	1730-15 Green Blank LBlt	0 MsHI T Cover	Green	15	34.4	16	OC06	300 lb/ft2	
Ped	17301021	1730-18 Green CATV HBlt	0 MsHI Fish Cover	Green	18	37.3	16	OC06	300 lb/ft2	
Ped	17301023	1730-18 Green Blank HBlt	0 MsHI Fish Cover	Green	18	37.3	16	OC06	300 lb/ft2	
Ped	17301041	1730-18 Black Blank HBlt	0 MsHI Fish Cover	Black	18	37.3	16	OC06	300 lb/ft2	
Ped	17301048	1730-18 Green Blank LBlt	0 MsHI T Cover	Green	18	37.3	16	OC06	300 lb/ft2	
Ped	17301051	1730-18 Green CATV LPnta	0 MsHI Fish Cover	Green	18	37.3	16	OC06	300 lb/ft2	
Ped	17301054	1730-18 Green Comm HBlt	0 MsHI Fish Cover	Green	18	37.3	16	OC06	300 lb/ft2	
Ped	17301061	1730-18 Green FbrOp LBLPnta	0 MsHI T Cover	Green	18	37.3	16	OC06	300 lb/ft2	
Ped	17301068	1730-18 Green Telph HBlt	0 MsHI Fish Cover	Green	18	37.3	16	OC06	300 lb/ft2	
Ped	17301069	1730-18 Green Telph HBlt	0 MsHI T Cover	Green	18	37.3	16	OC06	300 lb/ft2	
Ped	17301089	1730-18 Gray Telph LBlt	0 MsHI Fish Cover	Gray	18	37.3	16	OC06	300 lb/ft2	
Ped	17301113	1730-18 Green Blank HBlt	0 MsHI T Cover	Green	18	37.3	16	OC06	300 lb/ft2	
Ped	17301189	1730-18 Gray Telph LPnta	0 MsHI Fish Cover	Gray	18	37.3	16	OC06	300 lb/ft2	
Ped	17301361	1730-18 Green Comm LBLPnta	0 MsHI T Cover	Green	18	37.3	16	OC06	300 lb/ft2	
Ped	17301012	1730-24 Blk-Grn Blank HBlt	2x 3/8 in. T Cover	Blk-Grn	24	64.3	6	OC06	300 lb/ft2	
Ped	17301185	1730-24 Blk-Grn FbrOp	4x EzLck T Cover	Blk-Grn	24	64.3	6	OC06	300 lb/ft2	
Ped	17301235	1730-24 Blk-Grn Blank	4x EzLck T Cover	Blk-Grn	24	64.3	6	OC06	300 lb/ft2	
Ped	17301238	1730-24 Blk-Grn Comm	4x EzLck T Cover	Blk-Grn	24	64.3	6	OC06	300 lb/ft2	
Ped	17301279	1730-24 Blk-Grn Blank HBlt	4x TCvr EMS	Blk-Grn	24	64.3	6	OC06	300 lb/ft2	
Ped	17301288	1730-24 Blk-Grn Blank	4x EzLck TCvr Swng Arm	Blk-Grn	24	64.3	6	OC06	300 lb/ft2	
Ped	17301308	1730-24 Blk-Grn Comm	6x EzLck TCvr 2pc	Blk-Grn	24	64.3	6	OC06	300 lb/ft2	
Ped	17301369	1730-24 Blk-Grn Blank	6x EzLck TCvr 2pc Plug	Blk-Grn	24	64.3	6	OC06	300 lb/ft2	
Ped	17301377	1730-24 Blk-Grn Telph	6x EzLck TCvr 2pc Plug EMS	Blk-Grn	24	64.3	6	OC06	300 lb/ft2	
Ped	17301379	1730-24 Blk-Grn Comm	6x EzLck TCvr 2pc Plug	Blk-Grn	24	64.3	6	OC06	300 lb/ft2	
-	17301435	1730-24 HLPC Blk-Gry Blank HBlt	6x Prov 2 Pc Charles 10 Sq Pr"	Blk-Gry	24	104.0	6	OC07	-	
-	17301437	1730-24 PLPC Gray Blank HBlt	6x Prov 2 Pc Charles 10 Sq Pr"	Gray	24	108.0	6	OC07	-	
-	17301440	Unit, HLPC 1730-24 No Mark Blk/Gry HBlt	6x 3/8 Prov Ped 8" Sq Charle"	Blk-Gry	24	104.4	6	OC07	-	

*Products are rated by the lowest component rating. A tier 15 cover with a tier 22 body is rated tier 15. A tier 22 cover with a tier 22 body is rated tier 22.

CARSON 2200



LIGHT DUTY
PEDESTRIAN / GREENBELT

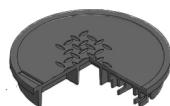

HDPE
12" DIAMETER

Rating	Part #	Desc 1	Desc 2	Color	Depth	Item Weight	Pallet Qty	Line Item Discount	Design Load	Quick Ship
Body - 2200 Round										
Ped	22002002	2200-15 Body PC Ring Emerson	Molded on PC Rng Emerson Ped	Black	15	38.6	12	OC07	300 lb/ft2	
Ped	22002003	2200-15 Body PC Ring Emerson w/Plug	Molded on PC Rng Emer Ped/plug	Black	15	52.1	12	OC07	300 lb/ft2	
Ped	22002004	2200-15 Body PC Ring Charles	Molded on PC Rng Charles 10-M	Black	15	38.6	12	OC03	300 lb/ft2	
Ped	22002001	2200-18 Body Black 2 MsHI	-	Black	18	13.0	56	OC06	300 lb/ft2	
Extension - 2200 Round										
Ped	22003001	2200-6 Ext Black	-	Black	6	5.0	180	OC06	300 lb/ft2	
Lid - 2200 Round										
Ped	22004002	2200 Fish Cover Black Blank	Dallas Lock	Black	-	3.0	180	OC06	300 lb/ft2	
Ped	22004017	2200 Fish Cover Black Fiber Optics	Solid Cast Iron	Black	-	3.0	180	OC06	300 lb/ft2	
Unit - 2200 Round										
Ped	22001001	2200-18 Black Blank	2 MsHI Fish Cover	Black	18	17.0	56	OC06	300 lb/ft2	
Ped	22001002	2200-18 Black Blank	2 MsHI FCvr Dallas Lock	Black	18	17.0	56	OC06	300 lb/ft2	

CARSON 2436



LIGHT DUTY
PEDESTRIAN / GREENBELT

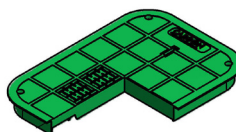
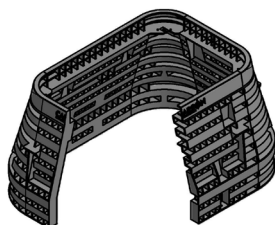

HDPE
24" X 36"

Rating	Part #	Desc 1	Desc 2	Color	Depth	Item Weight	Pallet Qty	Line Item Discount	Design Load	Quick Ship
Body - 2436										
Ped	24362001	2436-18 Body Gray	2x 3/8 in. Fltg Nut	Gray	18	57.8	5	OC06	300 lb/ft2	
Ped	24362002	2436-24 Body Gray	2x 3/8 in. Fltg Nut	Gray	24	62.2	4	OC06	300 lb/ft2	
Ped	24362044	2436-24 Body Black	4x EzLck Clip	Black	24	62.4	4	OC06	300 lb/ft2	
Lid - 2436										
Ped	24364028	2436 Fish Cover Gray Comm	-	Gray	-	18.9	26	OC06	300 lb/ft2	
Ped	24364068	2436 T Cover Green Comm	4x EzLck	Green	-	18.9	26	OC06	300 lb/ft2	
Ped	24364071	2436 T Cover Green Comm	4x EzLck EMS	Green	-	18.9	26	OC06	300 lb/ft2	
Ped	24364078	2436 T Cover Green Comm	6x EzLck 2pc Plug EMS	Green	-	18.9	26	OC06	300 lb/ft2	
Ped	24364079	2436 T Cover Green Telph	4x EzLck EMS	Green	-	18.9	26	OC06	300 lb/ft2	
Ped	24364082	2436 T Cover Green Blank	4x Bolt Hole	Green	-	18.9	26	OC06	300 lb/ft2	
Ped	24364084	2436 T Cover Green CATV	4x Bolt Hole	Green	-	18.9	26	OC06	300 lb/ft2	
Ped	24364091	2436 T Cover Green Telph	4x Bolt Hole	Green	-	18.9	26	OC06	300 lb/ft2	
Ped	24364092	2436 T Cover Green Comm	4x Bolt Hole	Green	-	18.9	26	OC06	300 lb/ft2	
Ped	24364101	2436 T Cover Green Comm	6x EzLck 2pc Plug	Green	-	18.9	26	OC06	300 lb/ft2	
Ped	24364110	2436 T Cover Gray Comm	4x Bolt Hole	Green	-	18.9	26	OC06	300 lb/ft2	
Ped	24364112	2436 T Cover Green Telph	6x EzLck 2pc Plug EMS	Green	-	18.9	26	OC06	300 lb/ft2	
Ped	24364126	2436 T Cover Gray Telephone	4x Bolt Hole	Gray	-	18.9	26	OC06	300 lb/ft2	
Ped	24364142	2436 T Cover Gray CATV	4x Bolt Hole	Gray	-	18.9	26	OC06	300 lb/ft2	

CARSON 3636

HDPE
36" X 36"

Rating	Part #	Desc 1	Desc 2	Color	Depth	Item Weight	Pallet Qty	Line Item Discount	Design Load	Quick Ship
Unit -2436										
Ped	24361284	2436-18 Gray CATV HBlt	4x 3/8 in. T Cover	Gray	18	66.5	7	OC06	300 lb/ft2	
Ped	24361285	2436-18 Gray Blank HBlt	4x 3/8 in. T Cover	Gray	18	66.5	7	OC06	300 lb/ft2	
Ped	24361036	2436-18 Gray HBlt 'COMMUNICATIONS'	2x 3/8 in. Flsh Cover_419	Gray	18	66.5	7	OC06	300 lb/ft2	
Ped	24361073	2436-24 Blk-Grn Blank	4x EzLck T Cover	Blk-Grn	24	82.5	5	OC06	300 lb/ft2	
Ped	24361076	2436-24 Blk-Grn Comm	4x EzLck T Cover	Blk-Grn	24	82.5	5	OC06	300 lb/ft2	
Ped	24361161	2436-24 Blk-Grn Telph	4x EzLck TCvr EMS	Blk-Grn	24	82.5	5	OC06	300 lb/ft2	
Ped	24361180	2436-24 Blk-Grn Blank	6x EzLck TCvr 2pc Plug	Blk-Grn	24	82.5	5	OC06	300 lb/ft2	
Ped	24361183	2436-24 Blk-Grn Comm	6x EzLck TCvr 2pc Plug	Blk-Grn	24	82.5	5	OC06	300 lb/ft2	
Ped	24361191	2436-24 Blk-Grn Telph	6x EzLck TCvr 2pc Plug EMS	Blk-Grn	24	82.5	5	OC06	300 lb/ft2	
Ped	24361192	2436-24 Gray Comm HBlt	4x 3/8 in. T Cover	Gray	24	82.5	5	OC06	300 lb/ft2	
Ped	24361204	2436-24 Blk-Grn Telph	4x EzLck T Cover	Blk-Grn	24	82.5	5	OC06	300 lb/ft2	
Ped	24361293	2436-24 Blk-Grn Comm	4x EzLck TCvr EMS	Blk-Grn	24	82.5	5	OC06	300 lb/ft2	
Ped	24361190	2436-42 Blk-Grn Comm	4x EzLck T Cover	Blk-Grn	42	124.8	2	OC06	300 lb/ft2	

LIGHT DUTY
PEDESTRIAN / GREENBELT

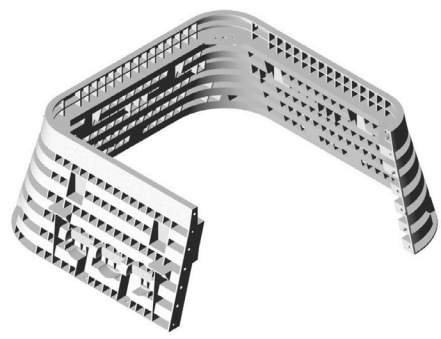

Rating	Part #	Desc 1	Desc 2	Color	Depth	Item Weight	Pallet Qty	Line Item Discount	Design Load	Quick Ship
Body - 3636										
Ped	36362003	3636-30 Body Gray	2x 3/8 in. Fltg Nut	Gray	30	103	3	OC06	300 lb/ft2	
Ped	36362004	3636-36 Body Gray	2x 3/8 in. Fltg Nut	Gray	36	113	3	OC06	300 lb/ft2	
Lid - 3636										
Ped	36364024	3636 T Cover Gray Blank	4x Bolt Hole	Gray	-	37	25	OC06	300 lb/ft2	
Ped	36364028	3636 T Cover Gray Telecom	4x Bolt Hole	Gray	-	37	25	OC06	300 lb/ft2	
Ped	36364032	3636 T Cover Green Blank	4x Bolt Hole	Green	-	37	25	OC06	300 lb/ft2	
Unit - 3636										
Ped	36361062	3636-18 Gray Blank HBlt	4x 3/8 in. T Cover	Gray	18	97	4	OC06	300 lb/ft2	
Ped	36361063	3636-18 Gray Telecom Lpnta	4x 3/8 in. T Cover	Gray	18	88	4	OC06	300 lb/ft2	
Ped	36361040	3636-36 Gray Blank HBlt	4x 3/8 in. T Cover	Gray	36	150	3	OC06	300 lb/ft2	

*Products are rated by the lowest component rating. A tier 15 cover with a tier 22 body is rated tier 15. A tier 22 cover with a tier 22 body is rated tier 22.

CARSON 1520, 1730, 2424, 2436, 3048, 3648, 3660

HYBRID



**LIGHT DUTY
PEDESTRIAN / GREENBELT**

Carson® Hybrids are specially designed to interchange various lid materials with a HDPE body to maximize load ratings and at the highest value.

Rating	Part #	Desc 1	Desc 2	Color	Depth	Item Weight	Pallet Qty	Line Item Discount	Design Load	Quick Ship
Unit - 1520										
Ped	15201033	1520-18 HLPC Blk-Gry Blank	1x HBlt Flsh Cover	Blk-Gry	18	30	8	OC07	8000 lbf	
Unit - 1730										
Ped	17301426	1730-18 HLPC Grn-Gry Blank HBlt	0 MsHI Flsh Cover	Grn-Gry	18	84	4	OC07	8000 lbf	
Ped	17301345	1730-24 HLPC Blk-Gry Blank	2x HBlt FCvr T5	Blk-Gry	24	104	2	OC07	8000 lbf	
Ped	17301378	1730-24 HLPC Blk-Gry Telcom	2x HBlt FCvr T5	Blk-Gry	24	104	2	OC07	8000 lbf	
Unit - 2424										
Ped	24241064	2424-24 HLPC Gray Blank HBlt	2x 1½ in. FCvr 10K	Gray	24	128	2	OC07	8000 lbf	Yes
Unit - 2436										
Ped	24361015	2436-18 HPC Gray Blank HBlt	2x 1½ in. FCvr 20K	Gray	18	233	2	OC07	8000 lbf	
Ped	24361306	Unit, HLPC 2436-18 Gray-Gry Blank HBlt	6x 3/8-16 Charles 8 Rnd Pedes"	Gray	18	154	5	OC06	8000 lbf	
Ped	24361177	2436-24 HLPC Blk-Gry FbrOp	2x HBlt FCvr T8	Blk-Gry	24	164	2	OC07	8000 lbf	
Ped	24361181	2436-24 HLPC Blk-Gry Blank	2x HBlt FCvr T8	Blk-Gry	24	164	2	OC07	8000 lbf	
Unit - 3048										
Ped	30481030	Unit, LPC 3048-30 w/HBlt - "Communi-cation"	4x 1½ in. FCvr CO Corn Gen3	Gray	30	528	2	OC03	8000 lbf	
Unit - 3648										
Ped	36481010	3648-24 HLPC Blk-Gry Blank HBlt	4x 1/2-13 2 Pc Uni-Cvr Tier 5	Blk-Gry	24	422	2	OC07	8000 lbf	
Ped	36481011	3648-36 HLPC Blk-Gray Blank	6x1/2 2Pc Flsh Corning Gen3 Pr	Blk-Gry	36	354	2	OC07	8000 lbf	
Unit - 3660										
Ped	36601046	3660-24 HLPC Blk-Gry Blank HBlt	4x 1½-13 2 pc Uni-Cover Tier	Blk-Gry	24	437	1	OC06	8000 lbf	
Ped	36601034	3660-36 HLPC Gray Blank HBlt	4x 1½ in. LtWt FCvr	Gray	36	496	1	OC07	8000 lbf	

FIBRELYTE FL08

COMPOSITE
8" DIAMETER



MEDIUM DUTY
ANSI/SCTE TIER 5, 8, AND 15

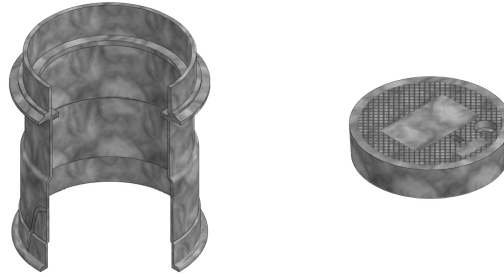

FL08 & FL09

Rating	Part #	Desc 1	Desc 2	Color	Depth	Item Weight	Pallet Qty	Line Item Discount	Design Load	Quick Ship
Body - FL08										
T8	02006005	Box, FL08 T	FL08TBOX	Gray	12	5.7	64	OC11	8000	
Lid - FL08										
T8	02001175	Lid, FL08 D - No Mark	FL08D000	Gray	-	2.1	100	OC11	8000	
T8	02001195	Lid, FL08 D - "TV Cable"	FL08D362	Gray	-	2.1	100	OC11	8000	
T8	02001196	Lid, FL08 D - "CATV"	FL08D_162	Gray	-	2.1	100	OC11	8000	
T8	02001199	Lid, FL08 D_'COMM.02001199'	FL08D_467	Gray	-	2.1	100	OC11	8000	

FIBRELYTE FL09

COMPOSITE
10" X 15"



MEDIUM DUTY
ANSI/SCTE TIER 5, 8, AND 15

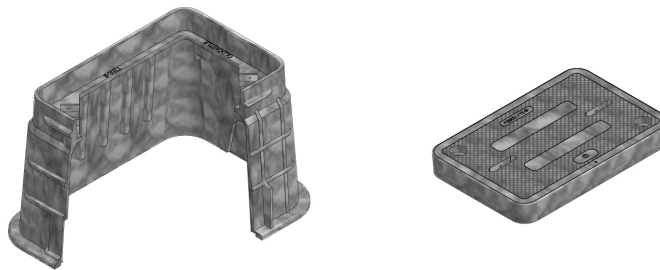

FIBRELYTE

Rating	Part #	Desc 1	Desc 2	Color	Depth	Item Weight	Pallet Qty	Line Item Discount	Design Load	Quick Ship
Body - FL09										
T8	02011000	Box, FL09 T	FL09TBOX	Gray	12	17.0	48	OC11	8000	
T8	02001015	Bottom, FL09	FL09BOT	Gray	12	16	48	OC11	8000	
Lid - FL09										
T8	02001270	Lid, FL09 D - "TV Cable"	FL09D362	Gray	-	8.1	120	OC11	8000	

*Products are rated by the lowest component rating. A tier 15 cover with a tier 22 body is rated tier 15. A tier 22 cover with a tier 22 body is rated tier 22.

FIBRELYTE FL12

COMPOSITE
12" X 20"



MEDIUM DUTY
ANSI/SCTE TIER 5, 8, AND 15

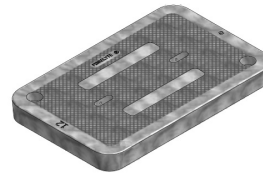
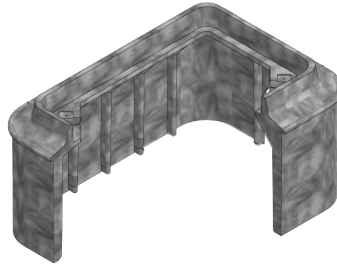

Rating	Part #	Desc 1	Desc 2	Color	Depth	Item Weight	Pallet Qty	Line Item Discount	Design Load	Quick Ship
Body - FL12										
T8	02001032	Box, FL12 T 12" (W/Mouseholes)	FL12TBOX12 WM	Gray	12	25.6	30	OC11	8000	
T8	02001040	Box, FL12 T 12 0 MsHl w/ 1/2 Coil Fitg Nuts Xcel	FL12TBOX12	Gray	12	22	20	OC11	8000	
Lid - FL12										
T8	02001363	Lid, FL12 D_CNC_'NO MARK'	FL12D_CNC_000	Gray	-	10	20	OC11	8000	

FIBRELYTE FL16

COMPOSITE
10" X 20"



MEDIUM DUTY
ANSI/SCTE TIER 5, 8, AND 15

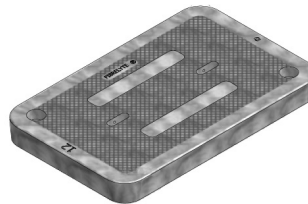

Rating	Part #	Desc 1	Desc 2	Color	Depth	Item Weight	Pallet Qty	Line Item Discount	Design Load	Quick Ship
Lid - FL16										
T8	02001390	Lid, FL16 D - No Mark	FL16D000	Gray	-	13.5	80	OC11	8000	

FIBRELYTE FL30

FL30 & FL36



MEDIUM DUTY
ANSI/SCTE TIER 5, 8, AND 15

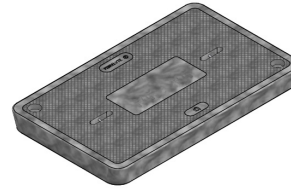
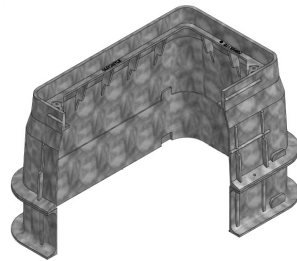

COMPOSITE
13" X 24"

Rating	Part #	Desc 1	Desc 2	Color	Depth	Item Weight	Pallet Qty	Line Item Discount	Design Load	Quick Ship
--------	--------	--------	--------	-------	-------	-------------	------------	--------------------	-------------	------------

Body - FL30										
T8	02006040	Box, FL30 T 12"	FL30TBOX12	Gray	12	26	24	OC11	8000	
T8	02006045	Box, FL30 T 18"	FL30TBOX18	Gray	18	36	18	OC11	8000	
T8	02006050	Box, FL30 T 20"	FL30TBOX20	Gray	20	38	18	OC11	8000	
T8	02006052	Box, FL30 T 24"	FL30TBOX24	Gray	24	45	12	OC11	8000	
Lid - FL30										
T8	02001435	Lid, FL30 D - No Mark	FL30D000	Gray	-	20	60	OC11	8000	
T8	02001455	Lid, FL30 D - TV Cable	FL30D362	Gray	-	20	60	OC11	8000	
T8	02001460	Lid, FL30 D - Telephone	FL30D042	Gray	-	20	60	OC11	8000	
T8	02001628	Lid, FL30 D_'COMMUNICATION'	FL30D_041	Gray	-	20	60	OC11	8000	

FIBRELYTE

FIBRELYTE FL36



MEDIUM DUTY
ANSI/SCTE TIER 5, 8, AND 15

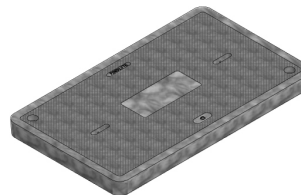
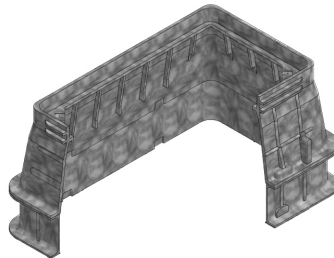

COMPOSITE
17" X 30"

Rating	Part #	Desc 1	Desc 2	Color	Depth	Item Weight	Pallet Qty	Line Item Discount	Design Load	Quick Ship
--------	--------	--------	--------	-------	-------	-------------	------------	--------------------	-------------	------------

Body - FL30										
T8	02006095	Box, FL36 T 12"	FL36TBOX12	Gray	12	42	16	OC11	8000	
T8	02006097	Body, FL36-12"	FL36-12, FLT	Gray	12	36	20	OC11	8000	
T8	02006100	Box, FL36 T 18"	FL36TBOX18	Gray	18	52	12	OC11	8000	
T8	02006103	Body,FL36-18"	FL36-18, FLT	Gray	18	51	12	OC11	8000	
T8	02006105	Box, FL36 T 20"	FL36TBOX20	Gray	20	57	10	OC11	8000	
T8	02006110	Box, FL36 T 24"	FL36TBOX24	Gray	24	63	8	OC11	8000	
Lid - FL30										
T8	02001525	Lid, FL36 D - No Mark	FL36D000	Gray	-	34	30	OC11	8000	
T8	02001545	Lid, FL36 D - TV Cable"	FL36D362	Gray	-	38	20	OC11	8000	
T8	02001525	Lid, FL36 D - No Mark	FL36D000	Gray	-	38	20	OC11	8000	
T8	02001639	Lid, FL36 D_'COMMUNICATION'	FL36D_041	Gray	-	38	20	OC11	8000	

CHRISTY N09

CONCRETE
15" X 20"



LIGHT DUTY
PEDESTRIAN / GREENBELT

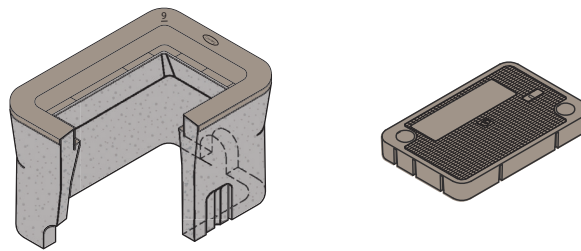

Rating	Part #	Desc 1	Desc 2	Color	Depth	Item Weight	Pallet Qty	Line Item Discount	Design Load	Quick Ship
Body - N09 with Plastic Cap										
Ped	1000025	Box, N09 Electrical	N09BOX	Gray	12	96	28	OC01	300 lb/ft2	
Lid - N09 with Plastic Cap										
Ped	1020010	Lid, N09 R_'COMMUNICATION'	N09R_041	Gray	-	21	28	OC01	300 lb/ft2	
Ped	1002520	Lid, N09 T - No Mark""	N09T000	Gray	-	20	28	OC01	300 lb/ft2	
Lid - B09 with Plastic Cap										
Ped	3000130	Lid, B09 C - No Mark	B09C000	Gray	-	23	28	OC01	300 lb/ft2	
Ped	1001360	Lid, Bx09 D - No Mark	BX09D000	Gray	-	20	28	OC01	300 lb/ft2	

CHRISTY P36

CONCRETE
17" X 30"



LIGHT DUTY
PEDESTRIAN / GREENBELT

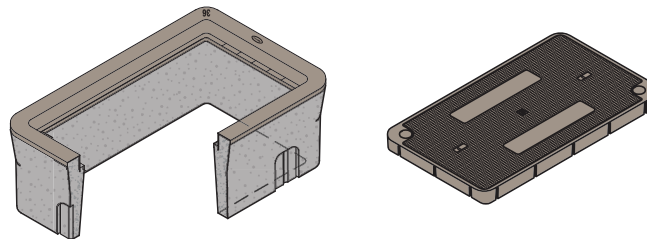

Rating	Part #	Desc 1	Desc 2	Color	Depth	Item Weight	Pallet Qty	Line Item Discount	Design Load	Quick Ship
Body - P36 with Plastic Cap										
Ped	1000175	Box, P36 Telephone	P36BOX	Gray	12	174	8	OC01	300 lb/ft2	
Lid - N36 with Plastic Cap										
Ped	1006120	Lid, N36 T_'COMMUNICATION'	N36T_041	Gray	-	95	16	OC01	300 lb/ft2	
Ped	2003250	Cover, N36 61J_'COMMUNICATION'	N3661J_041	Gray	-	59	3	OC01	300 lb/ft2	
Lid - B36 with Plastic Cap										
Ped	1005740	Lid, B36 D - Telephone""	B36D042	Gray	-	59	16	OC01	300 lb/ft2	

CHRISTY P44

P44 & N48P

CONCRETE
21" X 42"



LIGHT DUTY
PEDESTRIAN / GREENBELT

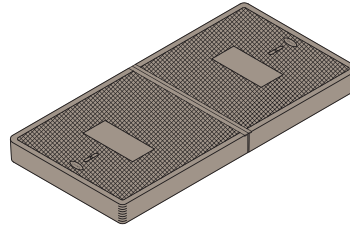
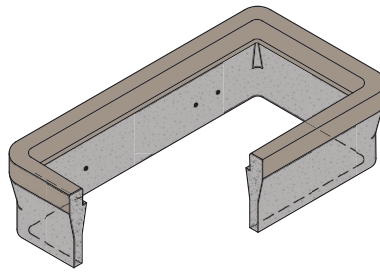

Rating	Part #	Desc 1	Desc 2	Color	Depth	Item Weight	Pallet Qty	Line Item Discount	Design Load	Quick Ship
Body - P44 with Plastic Cap										
Ped	1000230	Box, N48 Electrical	N48BOX	Gray	14	457	3	OC01	300 lb/ft2	
Lid - B44 with Plastic Cap										
Ped	1007290	Lid, B44 D2 1/2 - CATV""	B44D1_162	Gray	-	185	8	OC01	300 lb/ft2	
Ped	1007300	Lid, B44 D2 1/2_'COMMUNICATION'	B44D1_041	Gray	-	185	8	OC01	300 lb/ft2	
Ped	1007330	Lid, B44 D2 1/2 - Fiber Optic" ***	B44D1-206	Gray	-	185	8	OC01	300 lb/ft2	
Ped	2003860	Cover, B44 62D - Telephone""	B4462D042	Gray	-	177	8	OC01	300 lb/ft2	

CHRISTY N48P

CHRISTY

CONCRETE
30" X 48"



LIGHT DUTY
PEDESTRIAN / GREENBELT

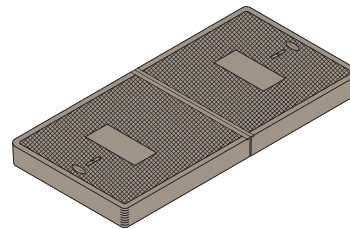
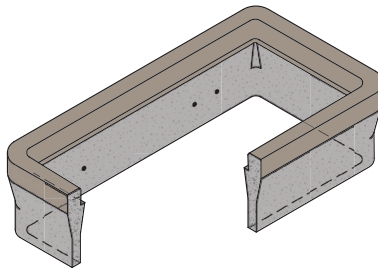

Rating	Part #	Desc 1	Desc 2	Color	Depth	Item Weight	Pallet Qty	Line Item Discount	Design Load	Quick Ship
Body - N48 with Plastic Cap										
Ped	1000240	Box, N48 P Telephone	N48PBOX	Gray	14	408	3	OC01	300 lb/ft2	
Lid - N48 with Plastic Cap										
Ped	2004260	Cover, N48 62J_'COMMUNICATION'	N4862J_041	Gray	-	155	4	OC01	300 lb/ft2	
Lid - B48 with Plastic Cap										
Ped	1007520	Lid, B48 D2 1/2 - CATV""	B48D1_162	Gray	-	339	4	OC01	300 lb/ft2	
Ped	1007560	Lid, B48 D2 1/2_'COMMUNICATION'	B48D1_041	Gray	-	339	4	OC01	300 lb/ft2	
Ped	1007590	Lid, B48 D2 1/2 - Fiber Optic" ***	B48D1-206	Gray	-	339	4	OC01	300 lb/ft2	

*Products are rated by the lowest component rating. A tier 15 cover with a tier 22 body is rated tier 15. A tier 22 cover with a tier 22 body is rated tier 22.



**LIGHT DUTY
PEDESTRIAN / GREENBELT**

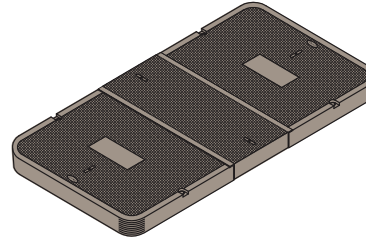
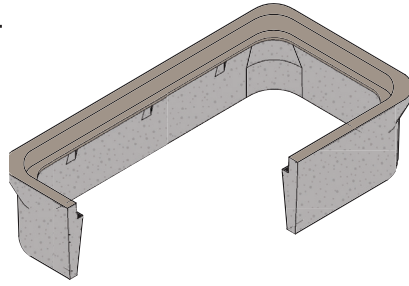

Rating	Part #	Desc 1	Desc 2	Color	Depth	Item Weight	Pallet Qty	Line Item Discount	Design Load	Quick Ship
Body - N52 with Plastic Cap										
Ped	1000240	Box, N48 P Telephone	N48PBOX	Gray	14	458	3	OC01	300 lb/ft2	
Lid - N52 with Plastic Cap										
Ped	2004560	Cover, N52 62J_ 'COMMUNICATION'	N5262J_041	Gray	-	187	4	OC01	300 lb/ft2	
Ped	1008311	Lid, N52 T Center Section	N52TCS	Gray	-	425	4	OC01	300 lb/ft2	

H-SERIES 0910

POLYMER CONCRETE
9" DIAMETER

0910 & 1118



HEAVY DUTY
ANSI/SCTE TIER 22

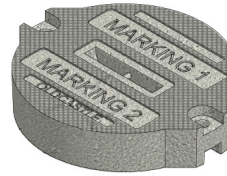
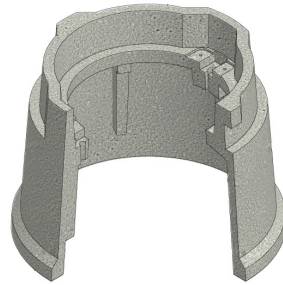

Rating	Part #	Desc 1	Desc 2	Color	Depth	Item Weight	Pallet Qty	Line Item Discount	Design Load	Quick Ship
Body - 0910										
T22	09102011	Body, PC 910-10	PC091010FW	Gray	10	23	36	OC03	22500	
Lid - 0910										
T22	09104028	Lid, PC0910 - "CATV"	PC0910-T22	Gray	-	11	100	OC03	22500	
T22	09104029	Lid, PC0910 - No Mark	PC0910-T22	Gray	-	11	100	OC03	22500	
Unit - 0910 (Units come standard with Body-Open Bottom, Lid, and SS Hex Bolt Floating Nut Hardware)										
T22	09101049	Unit, PC910-10, FW, Blank	PC0910T-T22	Gray	10	34	36	OC03	22500	

H-SERIES 1118

POLYMER CONCRETE
11" X 18"



MEDIUM DUTY
ANSI/SCTE TIER 5, 8, AND 15



HEAVY DUTY
ANSI/SCTE TIER 22

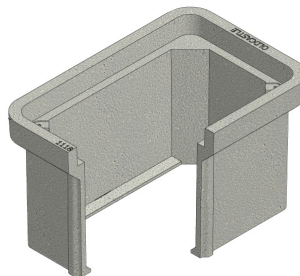

Rating	Part #	Desc 1	Desc 2	Color	Depth	Item Weight	Pallet Qty	Line Item Discount	Design Load	Quick Ship
Body - 1118										
T22	11182001	Body, PC1118-12,SW	PC111812SW	Gray	12	47	28	OC03	22500	
T22	11182003	Body, PC1118-18,SW	PC111818SW	Gray	18	70	28	OC03	22500	
Lid - 1118										
T15	11184604	Lid, PC1118-T, T15 - "CATV"	PC1118T-T15	Gray	-	20	60	OC03	15000	
T15	11184605	Lid, PC1118-T, T15 - "Communication"	PC1118T-T15	Gray	-	20	60	OC03	15000	
T15	11184607	Lid, PC1118-T, T15 - "Fiber Optics"	PC1118T-T15	Gray	-	20	60	OC03	15000	
T15	11184610	Lid, PC1118-T, T15 - "Telephone"	PC1118T-T15	Gray	-	20	60	OC03	15000	
T15	11184612	Lid, PC1118-T, T15, - Blank	PC1118T-T15	Gray	-	20	60	OC03	15000	
T22	11184002	Lid, PC1118-T, T22 - "CATV"	PC1118T-T22	Gray	-	28	60	OC03	22500	
T22	11184003	Lid, PC1118-T, T22 - Blank	PC1118T-T22	Gray	-	28	60	OC03	22500	
T22	11184008	Lid, PC1118-T, T22 - "Communication"	PC1118T-T22	Gray	-	28	60	OC03	22500	
T22	11184011	Lid, PC1118-T, T22 - "Telephone"	PC1118T-T22	Gray	-	28	60	OC03	22500	
T22	11185002	Lid, PC1118-T, T22 - "Fiber Optics"	PC1118T-T22	Gray	-	28	60	OC03	22500	

CONTINUED ON NEXT PAGE

*Products are rated by the lowest component rating. A tier 15 cover with a tier 22 body is rated tier 15. A tier 22 cover with a tier 22 body is rated tier 22.

H-SERIES 1118

POLYMER CONCRETE

Rating	Part #	Desc 1	Desc 2	Color	Depth	Item Weight	Pallet Qty	Line Item Discount	Design Load	Quick Ship
Unit - 1118 (Units come standard with Body-Open Bottom, Lid, and SS Hex Bolt Floating Nut Hardware)										
T15	11181604	Unit, PC1118-12, T15 - Blank	PC111812-T15	Gray	12	67	28	OC03	15000	
T15	11181607	Unit, PC1118-12, T15 - "Communication"	PC111812-T15	Gray	12	67	28	OC03	15000	
T15	11181609	Unit, PC1118-12, T15 - "Fiber Optics"	PC111812-T15	Gray	12	67	28	OC03	15000	
T15	11181612	Unit, PC1118-12, T15 - "Telephone"	PC111812-T15	Gray	12	67	28	OC03	15000	
T22	11181003	Unit, PC1118-12, T22 - Blank	PC111812-T22	Gray	12	73	28	OC03	22500	
T22	11181015	Unit, PC1118-12, T22 - "Communication"	PC111812-T22	Gray	12	73	28	OC03	22500	
T22	11181614	Unit, PC1118-12, T22 - "CATV"	PC111812-T22	Gray	12	73	28	OC03	22500	
T22	11181615	Unit, PC1118-12, T22 - "Fiber Optics"	PC111812-T22	Gray	12	73	28	OC03	22500	
T22	11181618	Unit, PC1118-12, T22 - "Telephone"	PC111812-T22	Gray	12	73	28	OC03	22500	
T22	11181009	Unit, PC1118-18 - Blank	PC111812-T22	Gray	18	100	21	OC03	22500	

H-SERIES 1212

POLYMER CONCRETE

12" X 12"



MEDIUM DUTY
ANSI/SCTE TIER 5, 8, AND 15



HEAVY DUTY
ANSI/SCTE TIER 22

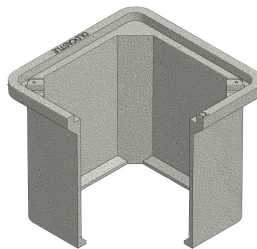

Rating	Part #	Desc 1	Desc 2	Color	Depth	Item Weight	Pallet Qty	Line Item Discount	Design Load	Quick Ship
Body - 1212										
T22	12122001	Body, PC 1212-12 T22	PC1212T-T22	Gray	12	35	36	OC03	22500	
Lid - 1212										
T8	12124024	Lid, PC 1212 HLW_'COMMUNICATION'	PC1212T-T8	Gray	-	11	40	OC03	8000	
T22	12124003	Lid, PC 1212 HLW - No Mark	PC1212T-T22	Gray	-	11	40	OC03	22500	
Unit - 1212 (Units come standard with Body-Open Bottom, Lid, and SS Hex Bolt Floating Nut Hardware)										
T22	12121003	Unit, PC 1212-12 HLW - No Mark	PC1212T-T22	Gray	12	46	36	OC03	22500	
T22	12121005	Unit, PC1212-12_'COMMUNICATION'	PC1212T-T22	Gray	12	46	36	OC03	22500	

STRAIGHT WALL (SW)

 **MEDIUM DUTY**
ANSI/SCTE TIER 5, 8, AND 15

 **HEAVY DUTY**
ANSI/SCTE TIER 22

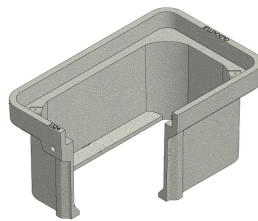

(SW)

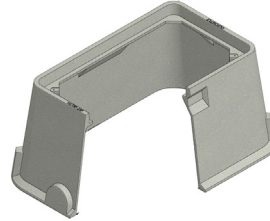



(FW)





FLARED WALL (FW)

 **MEDIUM DUTY**
ANSI/SCTE TIER 5, 8, AND 15

Rating	Part #	Desc 1	Desc 2	Color	Depth	Item Weight	Pallet Qty	Line Item Discount	Design Load	Quick Ship
--------	--------	--------	--------	-------	-------	-------------	------------	--------------------	-------------	------------

Body - 1324										
T15	13242600	Body, PC1324-18, FW	PC132418FW	Gray	18	71	15	OC03	15000	
T22	13242020	Body, PC1324-12,SW	PC132412SW	Gray	12	50	20	OC03	22500	
T22	13242023	Body, PC1324-18,SW	PC132418SW	Gray	18	52	15	OC03	22500	
T22	13242038	Body, PC1324-24,SW	PC132424SW	Gray	24	89	10	OC03	22500	

Lid - 1324										
T15	13244603	Lid, PC1324-T, T15 - Blank	PC1324T-T15	Gray	-	38	30	OC03	15000	
T15	13244605	Lid, PC1324-T, T15 - "CATV"	PC1324T-T15	Gray	-	38	30	OC03	15000	
T15	13244606	Lid, PC1324-T, T15 - "Communication"	PC1324T-T15	Gray	-	38	30	OC03	15000	
T15	13244608	Lid, PC1324-T, T15 - "Fiber Optics"	PC1324T-T15	Gray	-	38	30	OC03	15000	
T15	13244611	Lid, PC1324-T, T15 - "Telephone"	PC1324T-T15	Gray	-	38	30	OC03	15000	
T22	13244014	Lid, PC1324-T, T22 - Blank	PC1324T-T22	Gray	-	51	30	OC03	22500	
T22	13244150	Lid, PC1324-T, T22 - "CATV"	PC1324T-T22	Gray	-	51	30	OC03	22500	
T22	13244175	Lid, PC1324-T, T22 - "Communication"	PC1324T-T22	Gray	-	51	30	OC03	22500	
T22	13244176	Lid, PC1324-T, T22 - "Fiber Optics"	PC1324T-T22	Gray	-	51	30	OC03	22500	
T22	13244183	Lid, PC1324-T, T22 - "Telephone"	PC1324T-T22	Gray	-	51	30	OC03	22500	

Unit - 1324 (Units come standard with Body-Open Bottom, Lid, and SS Hex Bolt Floating Nut Hardware)										
T15	13241600	Unit, PC1324-12, T15 - Blank	PC132412-T15	Gray	12	90	20	OC03	15000	
T15	13241601	Unit, PC1324-12, T15 - "CATV"	PC132412-T15	Gray	12	90	20	OC03	15000	
T15	13241602	Unit, PC1324-12, T15 - "Communication"	PC132412-T15	Gray	12	90	20	OC03	15000	
T15	13241604	Unit, PC1324-12, T15 - "Fiber Optics"	PC132412-T15	Gray	12	90	20	OC03	15000	
T15	13241610	Unit, PC1324-18, T15 - Blank	PC132418-T15	Gray	18	109	15	OC03	15000	
T15	13241611	Unit, PC1324-18, T15 - Blank, FW	PC132418-T15	Gray	18	116	15	OC03	15000	
T15	13241612	Unit, PC1324-18, T15 - "CATV"	PC132418-T15	Gray	18	109	15	OC03	15000	
T15	13241613	Unit, PC1324-18, T15 - "CATV", FW	PC132418-T15	Gray	18	116	15	OC03	15000	
T15	13241614	Unit, PC1324-18, T15 - "Communication"	PC132418-T15	Gray	18	109	15	OC03	15000	
T15	13241615	Unit, PC1324-18, T15 - "Communication", FW	PC132418-T15	Gray	18	116	15	OC03	15000	
T15	13241618	Unit, PC1324-18, T15 - "Fiber Optics"	PC132418-T15	Gray	18	109	15	OC03	15000	
T15	13241619	Unit, PC1324-18, T15 - "Fiber Optics", FW	PC132418-T15	Gray	18	116	15	OC03	15000	
T15	13241635	Unit, PC1324-24, T15 - Blank	PC132424-T15	Gray	24	127	10	OC03	15000	
T15	13241636	Unit, PC1324-24, T15 - "CATV"	PC132424-T15	Gray	24	127	10	OC03	15000	
T15	13241639	Unit, PC1324-24, T15 - "Fiber Optics"	PC132424-T15	Gray	24	127	10	OC03	15000	
T22	13241023	Unit, PC1324-12, T22 - Blank	PC132412-T22	Gray	12	99	20	OC03	22500	
T22	13241607	Unit, PC1324-12, T22 - "CATV"	PC132412-T22	Gray	12	99	20	OC03	22500	
T22	13241608	Unit, PC1324-12, T22 - "Communication"	PC132412-T22	Gray	12	99	20	OC03	22500	
T22	13241609	Unit, PC1324-12, T22 - "Fiber Optics"	PC132412-T22	Gray	12	99	20	OC03	22500	
T22	13241171	Unit, PC1324-18, T22 - "Communication"	PC132418-T22	Gray	18	118	15	OC03	22500	
T22	13241624	Unit, PC1324-18, T22 - "CATV"	PC132418-T22	Gray	18	118	15	OC03	22500	
T22	13241628	Unit, PC1324-18, T22 - "Fiber Optics"	PC132418-T22	Gray	18	118	15	OC03	22500	
T22	13241164	Unit, PC1324-24, T22 - Blank	PC132424-T22	Gray	24	140	10	OC03	22500	
T22	13241263	Unit, PC1324-24, T22 - "Communication"	PC132424-T22	Gray	24	140	10	OC03	22500	
T22	13241642	Unit, PC1324-24, T22 - "CATV"	PC132424-T22	Gray	24	140	10	OC03	22500	
T22	13241643	Unit, PC1324-24, T22 - "Fiber Optics"	PC132424-T22	Gray	24	140	10	OC03	22500	

*Products are rated by the lowest component rating. A tier 15 cover with a tier 22 body is rated tier 15. A tier 22 cover with a tier 22 body is rated tier 22.

STRAIGHT WALL (SW)

 **MEDIUM DUTY**
ANSI/SCTE TIER 5, 8, AND 15

 **HEAVY DUTY**
ANSI/SCTE TIER 22

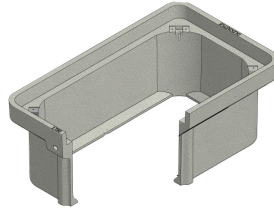

(SW)

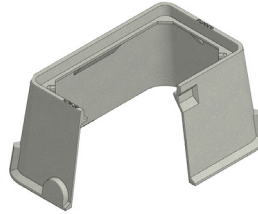









(FW)



FLARED WALL (FW)

 **MEDIUM DUTY**
ANSI/SCTE TIER 5, 8, AND 15

Rating	Part #	Desc 1	Desc 2	Color	Depth	Item Weight	Pallet Qty	Line Item Discount	Design Load	Quick Ship
Body - 1730										
T15	17302600	Body, PC1730-18,FW	PC173018FW	Gray	18	88	6	OC03	1500	
T22	17302006	Body, PC1730-12,SW	PC173012SW	Gray	12	65	12	OC03	22500	
T22	17302030	Body, PC1730-18,SW	PC173018SW	Gray	18	96	9	OC03	22500	
T22	17302031	Body, PC1730-24,SW	PC173024SW	Gray	24	119	6	OC03	22500	
T22	17302046	Body, PC1730-30,SW	PC173030SW	Gray	30	166	6	OC03	22500	
Lid - 1730										
T15	17304604	Lid, PC1730-T, T15 - Blank	PC1730T-T15	Gray	-	62	25	OC03	15000	
T15	17304606	Lid, PC1730-T, T15 -"CATV"	PC1730T-T15	Gray	-	62	25	OC03	15000	
T15	17304607	Lid, PC1730-T, T15 -"Communication"	PC1730T-T15	Gray	-	62	25	OC03	15000	
T15	17304609	Lid, PC1730-T, T15 -"Fiber Optics"	PC1730T-T15	Gray	-	62	25	OC03	15000	
T15	17304612	Lid, PC1730-T, T15 -"Telephone"	PC1730T-T15	Gray	-	62	25	OC03	15000	
T22	17304017	Lid, PC1730-T, T22 - "CATV"	PC1730T-T22	Gray	-	85	25	OC03	22500	
T22	17304018	Lid, PC1730-T, T22 - Blank	PC1730T-T22	Gray	-	85	25	OC03	22500	
T22	17304187	Lid, PC1730-T, T22 - "Communication"	PC1730T-T22	Gray	-	85	25	OC03	22500	
T22	17304188	Lid, PC1730-T, T22 - "Fiber Optics"	PC1730T-T22	Gray	-	85	25	OC03	22500	
T22	17304193	Lid, PC1730-T, T22 - "Telephone"	PC1730T-T22	Gray	-	85	25	OC03	22500	
Unit - 1730 (Units come standard with Body-Open Bottom, Lid, and SS Hex Bolt Floating Nut Hardware)										
T15	17301600	Unit, PC1730-12, T15 - Blank	PC173012-T15	Gray	12	129	12	OC03	15000	
T15	17301601	Unit, PC1730-12, T15 -"CATV"	PC173012-T15	Gray	12	129	12	OC03	15000	
T15	17301602	Unit, PC1730-12, T15 -"Communication"	PC173012-T15	Gray	12	129	12	OC03	15000	
T15	17301604	Unit, PC1730-12, T15 -"Fiber Optics"	PC173012-T15	Gray	12	129	12	OC03	15000	
T15	17301613	Unit, PC1730-18, T15 - Blank	PC173018-T15	Gray	18	154	9	OC03	15000	
T15	17301614	Unit, PC1730-18, T15 - Blank, FW	PC173018-T15	Gray	18	154	6	OC03	15000	
T15	17301615	Unit, PC1730-18, T15 -"CATV"	PC173018-T15	Gray	18	154	9	OC03	15000	
T15	17301616	Unit, PC1730-18, T15 -"CATV", FW	PC173018-T15	Gray	18	154	6	OC03	15000	
T15	17301617	Unit, PC1730-18, T15 -"Communication"	PC173018-T15	Gray	18	154	9	OC03	15000	
T15	17301618	Unit, PC1730-18, T15 -"Communication", FW	PC173018-T15	Gray	18	154	6	OC03	15000	
T15	17301621	Unit, PC1730-18, T15 -"Fiber Optics"	PC173018-T15	Gray	18	154	9	OC03	15000	
T15	17301622	Unit, PC1730-18, T15 -"Fiber Optics", FW	PC173018-T15	Gray	18	154	6	OC03	15000	
T15	17301633	Unit, PC1730-24, T15 - Blank	PC173024-T15	Gray	24	181	6	OC03	15000	
T15	17301634	Unit, PC1730-24, T15 -"CATV"	PC173024-T15	Gray	24	181	6	OC03	15000	
T15	17301635	Unit, PC1730-24, T15 -"Communication"	PC173024-T15	Gray	24	181	6	OC03	15000	
T15	17301637	Unit, PC1730-24, T15 -"Fiber Optics"	PC173024-T15	Gray	24	181	6	OC03	15000	
T15	17301642	Unit, PC1730-30, T15 - Blank	PC173024-T15	Gray	30	245	4	OC03	15000	
T15	17301643	Unit, PC1730-30, T15 -"CATV"	PC173024-T15	Gray	30	245	4	OC03	15000	
T15	17301644	Unit, PC1730-30, T15 -"COMMUNICATION"	PC173024-T15	Gray	30	245	4	OC03	15000	
T15	17301646	Unit, PC1730-30, T15 -"Fiber Optics"	PC173024-T15	Gray	30	245	4	OC03	15000	
T22	17301028	Unit, PC1730-12, T22 - Blank	PC173012-T22	Gray	12	152	12	OC03	22500	
T22	17301607	Unit, PC1730-12, T22 - "CATV"	PC173012-T22	Gray	12	152	12	OC03	22500	
T22	17301608	Unit, PC1730-12, T22 - "Communication"	PC173012-T22	Gray	12	152	12	OC03	22500	
T22	17301609	Unit, PC1730-12, T22 - "Fiber Optics"	PC173012-T22	Gray	12	152	12	OC03	22500	
T22	17301030	Unit, PC1730-18, T22 - "CATV"	PC173018-T22	Gray	18	177	9	OC03	22500	
T22	17301031	Unit, PC1730-18, T22 - Blank	PC173018-T22	Gray	18	177	9	OC03	22500	
T22	17301341	Unit, PC1730-18, T22 - "Communication"	PC173018-T22	Gray	18	177	9	OC03	22500	
T22	17301628	Unit, PC1730-18, T22 - "Fiber Optics"	PC173018-T22	Gray	18	177	9	OC03	22500	

Rating	Part #	Desc 1	Desc 2	Color	Depth	Item Weight	Pallet Qty	Line Item Discount	Design Load	Quick Ship
T22	17301033	Unit, PC1730-24, T22 - "CATV"	PC173024-T22	Gray	24	204	6	OC03	22500	
T22	17301034	Unit, PC1730-24, T22 - Blank	PC173024-T22	Gray	24	204	6	OC03	22500	
T22	17301342	Unit, PC1730-24, T22 - "Communication"	PC173024-T22	Gray	24	204	6	OC03	22500	
T22	17301347	Unit, PC 1730-24 w/HBIt - "Telephone"	2x 3/8 in. FCvr H20	Gray	24	204	6	OC03	22500	
T22	17301640	Unit, PC1730-24, T22 - "Fiber Optics"	PC173024-T22	Gray	24	204	6	OC03	22500	
T22	17301649	Unit, PC1730-30, T22 - "CATV"	PC173030-T22	Gray	30	259	4	OC03	22500	
T22	17301650	Unit, PC1730-30, T22_'COMMUNICATION'	PC173030-T22	Gray	30	259	4	OC03	22500	
T22	17301652	Unit, PC1730-30, T22 - "Fiber Optics"	PC173030-T22	Gray	30	259	4	OC03	22500	
T22	17301655	Unit, PC1730-30, T22 - Blank	PC173030-T22	Gray	30	259	4	OC03	22500	

H-SERIES 2424

POLYMER CONCRETE

24"X 24"



MEDIUM DUTY
ANSI/SCTE TIER 5, 8, AND 15



HEAVY DUTY
ANSI/SCTE TIER 22

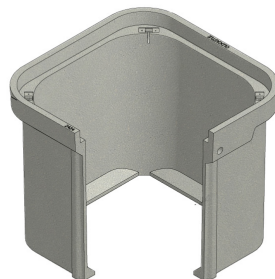

Rating	Part #	Desc 1	Desc 2	Color	Depth	Item Weight	Pallet Qty	Line Item Discount	Design Load	Quick Ship
--------	--------	--------	--------	-------	-------	-------------	------------	--------------------	-------------	------------

Body - 2424

T22	24242600	Body, PC2424-24,SW	PC242424SW	Gray	24	156	8	OC03	22500	
T22	24242601	Body, PC2424-36,SW	PC242436SW	Gray	36	219	8	OC03	22500	

Lid - 2424

T15	24244605	Lid, PC2424-T, T15 - Blank	PC2424T-T15	Gray	-	75	20	OC03	15000	
T15	24244607	Lid, PC2424-T, T15 - "CATV"	PC2424T-T15	Gray	-	75	20	OC03	15000	
T15	24244608	Lid, PC2424-T, T15 - "Communication"	PC2424T-T15	Gray	-	75	20	OC03	15000	
T15	24244610	Lid, PC2424-T, T15 - "Fiber Optics"	PC2424T-T15	Gray	-	75	20	OC03	15000	
T15	24244613	Lid, PC2424-T, T15 - "Telephone"	PC2424T-T15	Gray	-	75	20	OC03	15000	
T22	24244616	Lid, PC2424-T, T22_'COMMUNICATION'	PC2424T-T22	Gray	-	108	5	OC03	22500	
T22	24244618	Lid, PC2424-T, T22 - Fiber Optics""	PC2424T-T22	Gray	-	108	5	OC03	22500	
T22	24244621	Lid, PC2424-T, T22 - Telephone""	PC2424T-T22	Gray	-	108	5	OC03	22500	
T22	24244623	Lid, PC2424-T, T22 - Blank	PC2424T-T22	Gray	-	108	5	OC03	22500	

Unit - 2424 (Units come standard with Body-Open Bottom, Lid, and SS Hex Bolt Floating Nut Hardware)

T15	24241600	Unit, PC2424-24, T15 - Blank	PC242424-T15	Gray	24	224	8	OC03	15000	
T15	24241601	Unit, PC2424-24, T15 - "CATV"	PC242424-T15	Gray	24	224	8	OC03	15000	
T15	24241602	Unit, PC2424-24, T15 - "Communication"	PC242424-T15	Gray	24	224	8	OC03	15000	
T15	24241604	Unit, PC2424-24, T15 - "Fiber Optics"	PC242424-T15	Gray	24	224	8	OC03	15000	
T15	24241614	Unit, PC2424-36, T15 - Blank	PC242436-T15	Gray	36	282	8	OC03	15000	
T15	24241615	Unit, PC2424-36, T15 - "CATV"	PC242436-T15	Gray	36	282	8	OC03	15000	
T15	24241616	Unit, PC2424-36, T15_'COMMUNICATION'	PC242436-T15	Gray	36	282	8	OC03	15000	
T15	24241618	Unit, PC2424-36, T15 - "Fiber Optics"	PC242436-T15	Gray	36	282	8	OC03	15000	
T22	24241607	Unit, PC2424-24, T22 - CATV""	PC242424-T22	Gray	24	263	8	OC03	22500	
T22	24241608	Unit, PC2424-24, T22_'COMMUNICATION'	PC242424-T22	Gray	24	263	8	OC03	22500	
T22	24241610	Unit, PC2424-24, T22 - Fiber Optics""	PC242424-T22	Gray	24	263	8	OC03	22500	
T22	24241613	Unit, PC2424-24, T22 - Blank	PC242424-T22	Gray	24	263	8	OC03	22500	
T22	24241621	Unit, PC2424-36, T22 - CATV""	PC242436-T22_162	Gray	36	283	8	OC03	22500	
T22	24241622	Unit, PC2424-36, T22_'COMMUNICATION'	PC242436-T22_041	Gray	36	283	8	OC03	22500	
T22	24241624	Unit, PC2424-36, T22 - Fiber Optics""	PC242436-T22	Gray	36	283	8	OC03	22500	
T22	24241627	Unit, PC2424-36, T22 - Blank	PC242436-T22	Gray	36	283	8	OC03	22500	

*Products are rated by the lowest component rating. A tier 15 cover with a tier 22 body is rated tier 15. A tier 22 cover with a tier 22 body is rated tier 22.



MEDIUM DUTY
ANSI/SCTE TIER 5, 8, AND 15



HEAVY DUTY
ANSI/SCTE TIER 22

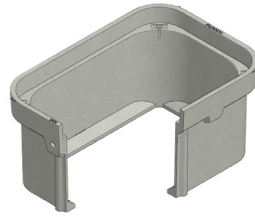

Rating	Part #	Desc 1	Desc 2	Color	Depth	Item Weight	Pallet Qty	Line Item Discount	Design Load	Quick Ship
Body - 2436										
T22	24362016	Body, PC2436-18,SW	PC243618SW	Gray	18	142	4	OC03	22500	
T22	24362214	Body, PC2436-24,SW	PC243624SW	Gray	24	180	4	OC03	22500	
T22	24362212	Body, PC2436-30,SW	PC243630SW	Gray	30	221	2	OC03	22500	
T22	24362227	Body, PC2436-36,SW	PC243636SW	Gray	36	249	2	OC03	22500	
Lid - 2436										
T15	24364604	Lid, PC2436-T, T15 - Blank	PC2436T-T15	Gray	-	150	10	OC03	15000	
T15	24364606	Lid, PC2436-T, T15 -"CATV"	PC2436T-T15	Gray	-	150	10	OC03	15000	
T15	24364607	Lid, PC2436-T, T15 -"Communication"	PC2436T-T15	Gray	-	150	10	OC03	15000	
T15	24364609	Lid, PC2436-T, T15 -"Fiber Optics"	PC2436T-T15	Gray	-	150	10	OC03	15000	
T15	24364612	Lid, PC2436-T, T15 -"Telephone"	PC2436T-T15	Gray	-	150	10	OC03	15000	
T15	24364613	Lid, PC2436-T, T15 -"Traffic Signal"	PC2436T-T15	Gray	-	150	10	OC03	15000	
T22	24364009	Lid, PC2436-T, T22 - "CATV"	PC2436T-T22	Gray	-	204	10	OC03	22500	
T22	24364010	Lid, PC2436-T , T22 - Blank	PC2436T-T22	Gray	-	204	10	OC03	22500	
T22	24364013	Lid, PC2436-T, T22 - "Communication"	PC2436T-T22	Gray	-	204	10	OC03	22500	
T22	24364015	Lid, PC2436-T, T22 - "Fiber Optics"	PC2436T-T22	Gray	-	204	10	OC03	22500	
T22	24364018	Lid, PC2436-T, T22 - "Telephone"	PC2436T-T22	Gray	-	204	10	OC03	22500	
Unit - 2436 (Units come standard with Body-Open Bottom, Lid, and SS Hex Bolt Floating Nut Hardware)										
T15	24361600	Unit, PC2436-18, T15 - Blank	PC243618-T15	Gray	18	295	6	OC03	15000	
T15	24361601	Unit, PC2436-18, T15 -"CATV"	PC243618-T15	Gray	18	295	6	OC03	15000	
T15	24361602	Unit, PC2436-18, T15 -"Communication"	PC243618-T15	Gray	18	295	6	OC03	15000	
T15	24361604	Unit, PC2436-18, T15 -"Fiber Optics"	PC243618-T15	Gray	18	295	6	OC03	15000	
T15	24361610	Unit, PC2436-24, T15 - Blank	PC243624-T15	Gray	24	330	4	OC03	15000	
T15	24361611	Unit, PC2436-24, T15 -"CATV"	PC243624-T15	Gray	24	330	4	OC03	15000	
T15	24361612	Unit, PC2436-24, T15 -"Communication"	PC243624-T15	Gray	24	330	4	OC03	15000	
T15	24361614	Unit, PC2436-24, T15 -"Fiber Optics"	PC243624-T15	Gray	24	330	4	OC03	15000	
T15	24361619	Unit, PC2436-30, T15 - Blank	PC243630-T15	Gray	30	371	2	OC03	15000	
T15	24361620	Unit, PC2436-30, T15 - "CATV"	PC243630-T15	Gray	30	371	2	OC03	15000	
T15	24361621	Unit, PC2436-30, T15 - "Communication"	PC243630-T15	Gray	30	371	2	OC03	15000	
T15	24361623	Unit, PC2436-30, T15 - "Fiber Optics"	PC243630-T15	Gray	30	371	2	OC03	15000	
T15	24361630	Unit, PC2436-36, T15 - Blank	PC243636-T15	Gray	36	399	2	OC03	15000	
T15	24361631	Unit, PC2436-36, T15 -"CATV"	PC243636-T15	Gray	36	399	2	OC03	15000	
T15	24361632	Unit, PC2436-36, T15 -"Communication"	PC243636-T15	Gray	36	399	2	OC03	15000	
T15	24361634	Unit, PC2436-36, T15 -"Fiber Optics"	PC243636-T15	Gray	36	399	2	OC03	15000	
T22	24361026	Unit, PC2436-18, T22 - "CATV"	PC243618-T22	Gray	18	345	6	OC03	22500	
T22	24361027	Unit, PC2436-18, T22 - Blank	PC243618-T22	Gray	18	345	6	OC03	22500	
T22	24361158	Unit, PC2436-18, T22 - "Communication"	PC243618-T22	Gray	18	345	6	OC03	22500	
T22	24361607	Unit, PC2436-18, T22 - "Fiber Optics"	PC243618-T22	Gray	18	345	6	OC03	22500	
T22	24361029	Unit, PC2436-24, T22 - "CATV"	PC243624-T22	Gray	24	380	4	OC03	22500	
T22	24361030	Unit, PC2436-24, T22 - Blank	PC243624-T22	Gray	24	380	4	OC03	22500	
T22	24361032	Unit, PC2436-30, T22 - "CATV"	PC243630-T22	Gray	30	425	2	OC03	22500	
T22	24361033	Unit, PC2436-30, T22 - Blank	PC243630-T22	Gray	30	425	2	OC03	22500	
T22	24361160	Unit, PC2436-30, T22 - "Communications"	PC243630-T22	Gray	30	425	2	OC03	22500	
T22	24361627	Unit, PC2436-30, T22 - "Fiber Optics"	PC243630-T22	Gray	30	425	2	OC03	22500	
T22	24361159	Unit, PC2436-24, T22 - "Communication"	PC243624-T22	Gray	24	380	4	OC03	22500	
T22	24361206	Unit, PC2436-24, T22 - "Fiber Optics"	PC243624-T22	Gray	24	380	4	OC03	22500	
T22	24361637	Unit, PC2436-36, T22 - "CATV"	PC243630-T22	Gray	36	449	2	OC03	22500	
T22	24361639	Unit, PC2436-36, T22 - "Fiber Optics"	PC243630-T22	Gray	36	449	2	OC03	22500	
T22	24361642	Unit, PC2436-36, T22 - Blank	PC243630-T22	Gray	36	449	2	OC03	22500	
T22	24361642	Unit, PC2436-36, T22 - Blank	PC243630-T22	Gray	36	449	2	OC03	22500	



MEDIUM DUTY
ANSI/SCTE TIER 5, 8, AND 15



HEAVY DUTY
ANSI/SCTE TIER 22

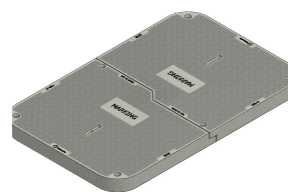
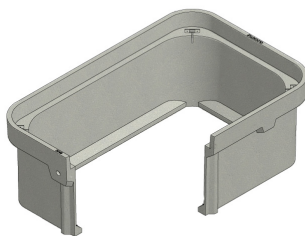

Rating	Part #	Desc 1	Desc 2	Color	Depth	Item Weight	Pallet Qty	Line Item Discount	Design Load	Quick Ship
Body - 3048										
T22	30482008	Body, PC3048-18,SW	PC304818SW	Gray	18	188	3	OC03	22500	
T22	30482021	Body, PC3048-24,SW	PC304824SW	Gray	24	234	3	OC03	22500	
T22	30482020	Body, PC3048-30,SW	PC304830SW	Gray	30	301	1	OC03	22500	
T22	30482017	Body, PC3048-36,SW	PC304836SW	Gray	36	307	1	OC03	22500	
Lid - 3048										
T15	30484602	Lid, PC3048-T, T15 - Blank,2pc	PC3048T-T15	Gray	-	220	10	OC03	15000	
T15	30484605	Lid, PC3048-T, T15 - "Communication",2pc	PC3048T-T15	Gray	-	220	10	OC03	15000	
T15	30484607	Lid, PC3048-T, T15 - "Fiber Optics",2pc	PC3048T-T15	Gray	-	220	10	OC03	15000	
T15	30484610	Lid, PC3048-T, T15 - "Telephone",2pc	PC3048T-T15	Gray	-	220	10	OC03	15000	
T22	30484010	Lid, PC3048-T, T22 - "Communication",2pc	PC3048T-T22	Gray	-	338	10	OC03	22500	
T22	30484012	Lid, PC3048-T, T22 - "Fiber Optics",2pc	PC3048T-T22	Gray	-	338	10	OC03	22500	
T22	30484014	Lid, PC3048-T, T22 - "Telephone",2pc	PC3048T-T22	Gray	-	338	10	OC03	22500	
Unit - 3048 (Units come standard with Body-Open Bottom, Lid, and SS Hex Bolt Floating Nut Hardware)										
T15	30481600	Unit, PC3048-18, T15 - Blank	PC304818-T15	Gray	18	408	4	OC03	15000	
T15	30481601	Unit, PC3048-18, T15 - "CATV"	PC304818-T15	Gray	18	408	4	OC03	15000	
T15	30481602	Unit, PC3048-18, T15 - "Communication"	PC304818-T15	Gray	18	408	4	OC03	15000	
T15	30481604	Unit, PC3048-18, T15 - "Fiber Optics"	PC304818-T15	Gray	18	408	4	OC03	15000	
T15	30481612	Unit, PC3048-24, T15 - Blank	PC304824-T15	Gray	24	454	4	OC03	15000	
T15	30481613	Unit, PC3048-24, T15 - "CATV"	PC304824-T15	Gray	24	454	4	OC03	15000	
T15	30481614	Unit, PC3048-24, T15 - "Communication"	PC304824-T15	Gray	24	454	4	OC03	15000	
T15	30481616	Unit, PC3048-24, T15 - "Fiber Optics"	PC304824-T15	Gray	24	454	4	OC03	15000	
T15	30481622	Unit, PC3048-30, T15 - Blank	PC304830-T15	Gray	30	521	2	OC03	15000	
T15	30481623	Unit, PC3048-30, T15 - "CATV"	PC304830-T15	Gray	30	521	2	OC03	15000	
T15	30481624	Unit, PC3048-30, T15 - "Communication"	PC304830-T15	Gray	30	521	2	OC03	15000	
T15	30481626	Unit, PC3048-30, T15 - "Fiber Optics"	PC304830-T15	Gray	30	521	2	OC03	15000	
T15	30481634	Unit, PC3048-36, T15 - Blank	PC304836-T15	Gray	36	543	2	OC03	15000	
T15	30481635	Unit, PC3048-36, T15 - "CATV"	PC304836-T15	Gray	36	543	2	OC03	15000	
T15	30481636	Unit, PC3048-36, T15 - "Communication"	PC304836-T15	Gray	36	543	2	OC03	15000	
T15	30481638	Unit, PC3048-36, T15 - "Fiber Optics"	PC304836-T15	Gray	36	543	2	OC03	15000	
T22	30481003	Unit, PC3048-18, T22 - Blank	PC304818-T22	Gray	18	526	4	OC03	22500	
T22	30481607	Unit, PC3048-18, T22 - "CATV"	PC304818-T22	Gray	18	526	4	OC03	22500	
T22	30481608	Unit, PC3048-18, T22 - "Communication"	PC304818-T22	Gray	18	526	4	OC03	22500	
T22	30481006	Unit, PC3048-24, T22 - Blank	PC304824-T22	Gray	24	572	4	OC03	22500	
T22	30481027	Unit, PC3048-24, T22 - "Communication"	PC304824-T22	Gray	24	572	4	OC03	22500	
T22	30481619	Unit, PC3048-24, T22 - "CATV"	PC304824-T22	Gray	24	572	4	OC03	22500	
T22	30481620	Unit, PC3048-24, T22 - "Fiber Optics"	PC304824-T22	Gray	24	572	4	OC03	22500	
T22	30481009	Unit, PC3048-30, T22 - Blank	PC304830-T22	Gray	30	639	2	OC03	22500	
T22	30481629	Unit, PC3048-30, T22 - "CATV"	PC304830-T22	Gray	30	639	2	OC03	22500	
T22	30481630	Unit, PC3048-30, T22 - "Communication"	PC304830-T22	Gray	30	639	2	OC03	22500	
T22	30481631	Unit, PC3048-30, T22 - "Fiber Optics"	PC304830-T22	Gray	30	639	2	OC03	22500	
T22	30481012	Unit, PC3048-36, T22 - Blank	PC304836-T22	Gray	36	661	2	OC03	22500	
T22	30481029	Unit, PC3048-36, T22 - "Communication"	PC304836-T22	Gray	36	661	2	OC03	22500	
T22	30481641	Unit, PC3048-36, T22 - "CATV"	PC304836-T22	Gray	36	661	2	OC03	22500	
T22	30481642	Unit, PC3048-36, T22 - "Fiber Optics"	PC304836-T22	Gray	36	661	2	OC03	22500	

*Products are rated by the lowest component rating. A tier 15 cover with a tier 22 body is rated tier 15. A tier 22 cover with a tier 22 body is rated tier 22.

H-SERIES 3060

POLYMER CONCRETE

30" X 60"



HEAVY DUTY
ANSI/SCTE TIER 22

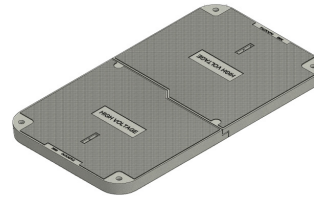
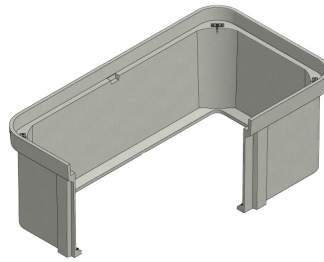

Rating	Part #	Desc 1	Desc 2	Color	Depth	Item Weight	Pallet Qty	Line Item Discount	Design Load	Quick Ship
Body - 3060										
T22	30602001	Body, PC 3060-24	4x 1 2 in. Fltg Nut	Gray	24	325	3	OC03	22500	
T22	30602002	Body, PC 3060-30	4x 1 2 in. Fltg Nut	Gray	30	367	1	OC03	22500	
T22	30602006	Body, PC 3060-36	4x 1 2 in. Fltg Nut	Gray	36	409	1	OC03	22500	
Lid - 3060										
T22	30604002	Lid, PC 3060 2pc Kit - No Mark	2pc Assembly	Gray	-	480	10	OC03	22500	
T22	30604003	Lid, PC 3060 2pc Kit - "Communication"	2pc Assembly	Gray	-	480	10	OC03	22500	
Unit - 3060 (Units come standard with Body-Open Bottom, Lid, and SS Hex Bolt Floating Nut Hardware)										
T22	30601002	Unit, PC 3060-24 w/HBlt - No Mark	4x 1 2 in. 2pc FCvr H20	Gray	24	805	1	OC03	22500	
T22	30601018	Unit, PC 3060-24 w/Lpnta - "Communication"	4x 1 2 in. 2pc FCvr H20	Gray	24	805	1	OC03	22500	
T22	30601004	Unit, PC 3060-30 w/HBlt - No Mark	4x 1 2 in. 2pc FCvr H20	Gray	30	847	1	OC03	22500	
T22	30601011	Unit, PC 3060-30 w/HBlt - "Communcation"	4x 1 2 in. 2pc FCvr H20	Gray	30	847	1	OC03	22500	
T22	30601006	Unit, PC 3060-36 w/HBlt - No Mark	4x 1 2 in. 2pc FCvr H20	Gray	36	889	1	OC03	22500	

H-SERIES 3636

POLYMER CONCRETE

36" X 36"



MEDIUM DUTY
ANSI/SCTE TIER 5, 8, AND 15



HEAVY DUTY
ANSI/SCTE TIER 22



Rating	Part #	Desc 1	Desc 2	Color	Depth	Item Weight	Pallet Qty	Line Item Discount	Design Load	Quick Ship
Body - 3636										
T22	36362600	Body, PC3636-36,SW	PC363636SW	Gray	36	291	1	OC03	22500	
T22	36362601	Body, PC3636-48,SW	PC363648SW	Gray	48	370	1	OC03	22500	
Lid - 3636										
T15	36364604	Lid, PC3636-T, T15 - Blank	PC3636T-T15	Gray	-	235	5	OC03	15000	
T22	36364622	Lid, PC3636-T, T22 - Blank	PC3636T-T22	Gray	-	335	5	OC03	22500	
Unit - 3636 (Units come standard with Body-Open Bottom, Lid, and SS Hex Bolt Floating Nut Hardware)										
T15	36361600	Unit, PC3636-36, T15 - Blank	PC363636-T15	Gray	36	572	1	OC03	15000	
T15	36361601	Unit, PC3636-36, T15 -CATV""	PC363636-T15	Gray	36	572	1	OC03	15000	
T15	36361602	Unit, PC3636-36, T15 -COMMUNICATION'	PC363636-T15	Gray	36	572	1	OC03	15000	
T15	36361604	Unit, PC3636-36, T15 -Fiber Optics""	PC363636-T15	Gray	36	572	1	OC03	15000	
T15	36361614	Unit, PC3636-48, T15 - Blank	PC363648-T15	Gray	48	605	1	OC03	15000	
T15	36361615	Unit, PC3636-48, T15 -"CATV"	PC363648-T15	Gray	48	605	1	OC03	15000	
T15	36361616	Unit, PC3636-48, T15 -"Communication"	PC363648-T15	Gray	48	605	1	OC03	15000	
T15	36361618	Unit, PC3636-48, T15 -"Fiber Optics"	PC363648-T15	Gray	48	605	1	OC03	15000	

Rating	Part #	Desc 1	Desc 2	Color	Depth	Item Weight	Pallet Qty	Line Item Discount	Design Load	Quick Ship
T22	36361613	Unit, PC3636-36, T22 - Blank	PC363636-T22	Gray	36	626	1	OC03	22500	
T22	36361607	Unit, PC3636-36, T22 - CATV"	PC363636-T22	Gray	36	626	1	OC03	22500	
T22	36361608	Unit, PC3636-36, T22_'COMMUNICATION'	PC363636-T22	Gray	36	626	1	OC03	22500	
T22	36361610	Unit, PC3636-36, T22 - Fiber Optics"	PC363636-T22	Gray	36	626	1	OC03	22500	
T22	36361621	Unit, PC3636-48, T22 - CATV"	PC363648-T22	Gray	48	705	1	OC03	22500	
T22	36361622	Unit, PC3636-48, T22_'COMMUNICATION'	PC363648-T22	Gray	48	705	1	OC03	22500	
T22	36361624	Unit, PC3636-48, T22 - Fiber Optics"	PC363648-T22	Gray	48	705	1	OC03	22500	
T22	36361627	Unit, PC3636-48, T22 - Blank	PC363648-T22	Gray	48	705	1	OC03	22500	

H-SERIES 4848

POLYMER CONCRETE

48" X 48"



MEDIUM DUTY
ANSI/SCTE TIER 5, 8, AND 15



HEAVY DUTY
ANSI/SCTE TIER 22

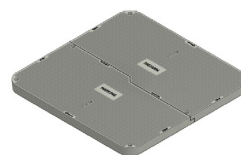

Rating	Part #	Desc 1	Desc 2	Color	Depth	Item Weight	Pallet Qty	Line Item Discount	Design Load	Quick Ship
--------	--------	--------	--------	-------	-------	-------------	------------	--------------------	-------------	------------

Body - 4848

T22	48482600	Body, PC4848-36,SW	PC484836SW	Gray	36	585	1	OC03	22500	
T22	48482601	Body, PC4848-48,SW	PC484848SW	Gray	48	754	1	OC03	22500	

Lid - 4848

T15	48484602	Lid, PC4848-T, T15 - "Blank",2PC	PC4848D-T15	Gray	-	410	5	OC03	15000	
T15	48484604	Lid, PC4848-T, T15 -"CATV",2pc	PC4848T-T15	Gray	-	410	5	OC03	15000	
T15	48484605	Lid, PC4848-T, T15 -"Communication",2pc	PC4848T-T15	Gray	-	410	5	OC03	15000	
T15	48484607	Lid, PC4848-T, T15 -"Fiber Optics",2pc	PC4848T-T15	Gray	-	410	5	OC03	15000	
T22	48484612	Lid, PC4848-T, T22 - "CATV",2pc	PC4848T-T22	Gray	-	640	5	OC03	22500	
T22	48484613	Lid, PC4848-T, T22 - "Communication",2pc	PC4848T-T22	Gray	-	640	5	OC03	22500	
T22	48484615	Lid, PC4848-T, T22 - "Fiber Optics",2pc	PC4848T-T22	Gray	-	640	5	OC03	22500	
T22	48484618	Lid, PC4848-T, T22 - "Telephone",2pc	PC4848T-T22	Gray	-	640	5	OC03	22500	
T22	48484620	Lid, PC4848-T, T22 - Blank,2pc	PC4848T-T22	Gray	-	640	5	OC03	22500	

Unit - 4848 (Units come standard with Body-Open Bottom, Lid, and SS Hex Bolt Floating Nut Hardware)

T15	48481600	Unit, PC4848-36, T15 - Blank	PC484836-T15	Gray	36	995	1	OC03	15000	
T15	48481601	Unit, PC4848-36, T15 -"CATV"	PC484836-T15	Gray	36	995	1	OC03	15000	
T15	48481604	Unit, PC4848-36, T15 -"Fiber Optics"	PC484836-T15	Gray	36	995	1	OC03	15000	
T15	48481615	Unit, PC4848-48, T15 -"CATV"	PC484848-T15	Gray	48	1225	1	OC03	15000	
T15	48481616	Unit, PC4848-48, T15 -"Communication"	PC484848-T15	Gray	48	1225	1	OC03	15000	
T15	48481618	Unit, PC4848-48, T15 -"Fiber Optics"	PC484848-T15	Gray	48	1225	1	OC03	15000	
T22	48481607	Unit, PC4848-36, T22 - "CATV"	PC484836-T22	Gray	36	1164	1	OC03	22500	
T22	48481608	Unit, PC4848-36, T22 - "Communication"	PC484836-T22	Gray	36	1164	1	OC03	22500	
T22	48481610	Unit, PC4848-36, T22 - "Fiber Optics"	PC484836-T22	Gray	36	1164	1	OC03	22500	
T22	48481613	Unit, PC4848-36, T22 - Blank	PC484836-T22	Gray	36	1164	1	OC03	22500	
T22	48481621	Unit, PC4848-48, T22 - "CATV"	PC484848-T22	Gray	48	1394	1	OC03	22500	
T22	48481622	Unit, PC4848-48, T22 - "Communication"	PC484848-T22	Gray	48	1394	1	OC03	22500	
T22	48481624	Unit, PC4848-48, T22 - "Fiber Optics"	PC484848-T22	Gray	48	1394	1	OC03	22500	
T22	48481627	Unit, PC4848-48, T22 - Blank	PC484848-T22	Gray	48	1394	1	OC03	22500	

*Products are rated by the lowest component rating. A tier 15 cover with a tier 22 body is rated tier 15. A tier 22 cover with a tier 22 body is rated tier 22.

SYNERTECH 1118

DUO MOLD
11" X 18"



MEDIUM DUTY
ANSI/SCTE TIER 5, 8, AND 15

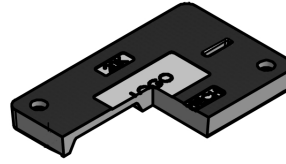
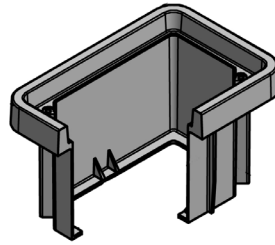

Rating	Part #	Desc 1	Desc 2	Color	Depth	Item Weight	Pallet Qty	Line Item Discount	Design Load	Quick Ship
Body - 1118										
T15	32108101	Box, SYN1118 T 12" Duo	SYN1118TBOX12	Gray	12	25	32	OC10	15000	
T15	32112101	Box, SYN1118 T 18" Duo	SYN1118TBOX18	Gray	18	30	32	OC10	15000	
Lid - 1118										
T15	31050121	Lid, SYN1118 T - No Mark	SYN1118T000	Gray	-	26	56	OC10	15000	
T15	31050321	Lid, SYN1118 T - Telephone	SYN1118T042	Gray	-	26	56	OC10	15000	
T15	31050421	Lid, SYN1118 T - Fiber Optics	SYN1118T206	Gray	-	26	56	OC10	15000	
T15	31051621	Lid, SYN1118 T - Communication	SYN1118T041	Gray	-	26	56	OC10	15000	
Unit - 1118 (Units come standard with Body-Open, Lid, and SS Hex Bolt Floating Nut Hardware)										
T15	38101100	Unit, SYN1118-12, T15 - Blank	SYN111812-T15	Gray	12	51	32	OC10	15000	
T15	38101109	Unit, SYN1118-12, T15 - Marked Special	SYN111812-T15	Gray	12	51	32	OC10	15000	
T15	38101110	Unit, SYN1118-12, T15 -"CATV"	SYN111812-T15	Gray	12	51	32	OC10	15000	
T15	38101120	Unit, SYN1118-12, T15 -"Communication"	SYN111812-T15	Gray	12	51	32	OC10	15000	
T15	38101140	Unit, SYN1118-12, T15 -"Fiber Optics"	SYN111812-T15	Gray	12	51	32	OC10	15000	
T15	38101170	Unit, SYN1118-12, T15 -"Telephone"	SYN111812-T15	Gray	12	51	32	OC10	15000	
T15	38101190	Unit, SYN1118-18, T15 - Blank	SYN111818-T15	Gray	18	56	32	OC10	15000	
T15	38101199	Unit, SYN1118-18, T15 - Marked Special	SYN111818-T15	Gray	18	56	32	OC10	15000	
T15	38101200	Unit, SYN1118-18, T15 -"CATV"	SYN111818-T15	Gray	18	56	32	OC10	15000	
T15	38101210	Unit, SYN1118-18, T15 -"Communication"	SYN111818-T15	Gray	18	56	32	OC10	15000	
T15	38101230	Unit, SYN1118-18, T15 -"Fiber Optics"	SYN111818-T15	Gray	18	56	32	OC10	15000	
T15	38101260	Unit, SYN1118-18, T15 -"Telephone"	SYN111818-T15	Gray	18	56	32	OC10	15000	

SYNERTECH 1212

DUO MOLD
12" X 12"



MEDIUM DUTY
ANSI/SCTE TIER 5, 8, AND 15

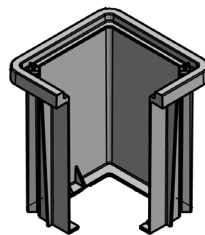

Rating	Part #	Desc 1	Desc 2	Color	Depth	Item Weight	Pallet Qty	Line Item Discount	Design Load	Quick Ship
Body - 1212										
T15	32120101	Box, SYN1212 T 12" Duo	SYN1212TBOX12	Gray	12	16	36	OC10	15000	
T15	32124101	Box, SYN1212 T 18" Duo	SYN1212TBOX18	Gray	18	20	36	OC10	15000	
Lid - 1212										
T15	31100121	Lid, SYN1212 T - No Mark	SYN1212T000	Gray	-	15	200	OC10	15000	
T15	31100321	Lid, SYN1212 T - Telephone	SYN1212T042	Gray	-	15	200	OC10	15000	
T15	31101621	Lid, SYN1212 T - Communications	SYN1212T041	Gray	-	15	200	OC10	15000	

Rating	Part #	Desc 1	Desc 2	Color	Depth	Item Weight	Pallet Qty	Line Item Discount	Design Load	Quick Ship
Unit - 1212 (Units come standard with Body-Open, Lid, and SS Hex Bolt Floating Nut Hardware)										
T15	38102100	Unit, SYN1212-12, T15 - Blank	SYN121212-T15	Gray	12	31	36	OC10	15000	
T15	38102109	Unit, SYN1212-12, T15 - Marked Special	SYN121212-T15	Gray	12	31	36	OC10	15000	
T15	38102110	Unit, SYN1212-12, T15 -"CATV"	SYN121212-T15	Gray	12	31	36	OC10	15000	
T15	38102120	Unit, SYN1212-12, T15 -"Communication"	SYN121212-T15	Gray	12	31	36	OC10	15000	
T15	38102140	Unit, SYN1212-12, T15 -"Fiber Optics"	SYN121212-T15	Gray	12	31	36	OC10	15000	
T15	38102170	Unit, SYN1212-12, T15 -"Telephone"	SYN121212-T15	Gray	12	31	36	OC10	15000	
T15	38102190	Unit, SYN1212-18, T15 - Blank	SYN121218-T15	Gray	18	35	36	OC10	15000	
T15	38102199	Unit, SYN1212-18, T15 - Marked Special	SYN121218-T15	Gray	18	35	36	OC10	15000	
T15	38102200	Unit, SYN1212-18, T15 -"CATV"	SYN121218-T15	Gray	18	35	36	OC10	15000	
T15	38102210	Unit, SYN1212-18, T15 -"Communication"	SYN121218-T15	Gray	18	35	36	OC10	15000	
T15	38102230	Unit, SYN1212-18, T15 -"Fiber Optics"	SYN121218-T15	Gray	18	35	36	OC10	15000	
T15	38102260	Unit, SYN1212-18, T15 -"Telephone"	SYN121218-T15	Gray	18	35	36	OC10	15000	

SYNERTECH 1324



MEDIUM DUTY
ANSI/SCTE TIER 5, 8, AND 15

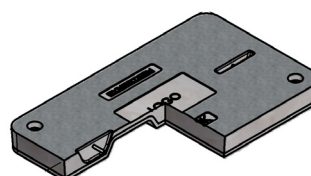
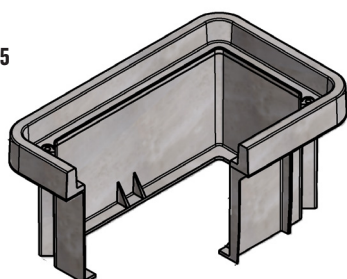

DUO MOLD
13" X 24"

Rating	Part #	Desc 1	Desc 2	Color	Depth	Item Weight	Pallet Qty	Line Item Discount	Design Load	Quick Ship
Body - 1324										
T15	32132101	Box, SYN1324 T 12" Duo	SYN1324TBOX12	Gray	12	33	30	OC10	15000	
T15	32136101	Box, SYN1324 T 18" Duo	SYN1324TBOX18	Gray	18	37	16	OC10	15000	
T15	32140101	Box, SYN1324 T 24" Duo	SYN1324TBOX24	Gray	24	42	12	OC10	15000	
Lid - 1324										
T15	31150121	Lid, SYN1324 T - No Mark	SYN1324T000	Gray	-	38	50	OC10	15000	
T15	31150321	Lid, SYN1324 T - Telephone	SYN1324T042	Gray	-	38	50	OC10	15000	
T15	31150421	Lid, SYN1324 T - Fiber Optics	SYN1324T206	Gray	-	38	50	OC10	15000	
T15	31150621	Lid, SYN1324 T - CATV	SYN1324T162	Gray	-	38	50	OC10	15000	
T15	31151621	Lid, SYN1324 T - Communications	SYN1324T041	Gray	-	38	50	OC10	15000	
Unit - 1324 (Units come standard with Body-Open, Lid, and SS Hex Bolt Floating Nut Hardware)										
T15	38103100	Unit, SYN1324-12, T15 - Blank	SYN132412-T15	Gray	12	71	30	OC10	15000	
T15	38103109	Unit, SYN1324-12, T15 - Marked Special	SYN132412-T15	Gray	12	71	30	OC10	15000	
T15	38103110	Unit, SYN1324-12, T15 -"CATV"	SYN132412-T15	Gray	12	71	30	OC10	15000	
T15	38103120	Unit, SYN1324-12, T15 -"Communication"	SYN132412-T15	Gray	12	71	30	OC10	15000	
T15	38103140	Unit, SYN1324-12, T15 -"Fiber Optics"	SYN132412-T15	Gray	12	71	30	OC10	15000	
T15	38103170	Unit, SYN1324-18, T15 - Blank	SYN132418-T15	Gray	18	75	16	OC10	15000	
T15	38103179	Unit, SYN1324-18, T15 - Marked Special	SYN132418-T15	Gray	18	75	16	OC10	15000	
T15	38103180	Unit, SYN1324-18, T15 -"CATV"	SYN132418-T15	Gray	18	75	16	OC10	15000	
T15	38103190	Unit, SYN1324-18, T15 -"Communication"	SYN132418-T15	Gray	18	75	16	OC10	15000	
T15	38103210	Unit, SYN1324-18, T15 -"Fiber Optics"	SYN132418-T15	Gray	18	75	16	OC10	15000	
T15	38103240	Unit, SYN1324-24, T15 - Blank	SYN132424-T15	Gray	24	80	12	OC10	15000	
T15	38103249	Unit, SYN1324-24, T15 - Marked Special	SYN132424-T15	Gray	24	80	12	OC10	15000	
T15	38103250	Unit, SYN1324-24, T15 -"CATV"	SYN132424-T15	Gray	24	80	12	OC10	15000	
T15	38103260	Unit, SYN1324-24, T15 -"Communication"	SYN132424-T15	Gray	24	80	12	OC10	15000	
T15	38103280	Unit, SYN1324-24, T15 -"Fiber Optics"	SYN132424-T15	Gray	24	80	12	OC10	15000	

*Products are rated by the lowest component rating. A tier 15 cover with a tier 22 body is rated tier 15. A tier 22 cover with a tier 22 body is rated tier 22.



MEDIUM DUTY
ANSI/SCTE TIER 5, 8, AND 15

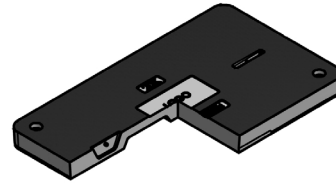
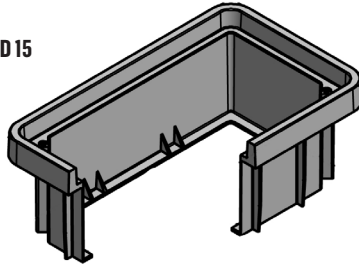

Rating	Part #	Desc 1	Desc 2	Color	Depth	Item Weight	Pallet Qty	Line Item Discount	Design Load	Quick Ship
Body - 1730										
T15	32144101	Box, SYN1730 T 12" Duo	SYN1730TBOX12	Gray	12	42	12	OC10	15000	
T15	32148101	Box, SYN1730 T 18" Duo	SYN1730TBOX18	Gray	18	49	8	OC10	15000	
T15	32152101	Box, SYN1730 T 24" Duo	SYN1730TBOX24	Gray	24	54	6	OC10	15000	
Lid - 1730										
T15	31200121	Lid, SYN1730 T - No Mark	SYN1730T000	Gray	-	73	42	OC10	15000	
T15	31200321	Lid, SYN1730 T - Telephone	SYN1730T042	Gray	-	73	42	OC10	15000	
T15	31200421	Lid, SYN1730 T - Fiber Optics	SYN1730T206	Gray	-	73	42	OC10	15000	
T15	31200621	Lid, SYN1730 T - Cable TV	SYN1730T362	Gray	-	73	42	OC10	15000	
T15	31201621	Lid, SYN1730 T - Communications	SYN1730T041	Gray	-	73	42	OC10	15000	
Unit - 1730 (Units come standard with Body-Open, Lid, and SS Hex Bolt Floating Nut Hardware)										
T15	38104100	Unit, SYN1730-12, T15 - Blank	SYN173012-T15	Gray	12	115	12	OC10	15000	
T15	38104109	Unit, SYN1730-12, T15 - Marked Special	SYN173012-T15	Gray	12	115	12	OC10	15000	
T15	38104110	Unit, SYN1730-12, T15 -"CATV"	SYN173012-T15	Gray	12	115	12	OC10	15000	
T15	38104120	Unit, SYN1730-12, T15 -"Communication"	SYN173012-T15	Gray	12	115	12	OC10	15000	
T15	38104140	Unit, SYN1730-12, T15 -"Fiber Optics"	SYN173012-T15	Gray	12	115	12	OC10	15000	
T15	38104170	Unit, SYN1730-18, T15 - Blank	SYN173018-T15	Gray	18	122	8	OC10	15000	
T15	38104180	Unit, SYN1730-18, T15 -"CATV"	SYN173018-T15	Gray	18	122	8	OC10	15000	
T15	38104190	Unit, SYN1730-18, T15 -"Communication"	SYN173018-T15	Gray	18	122	8	OC10	15000	
T15	38104210	Unit, SYN1730-18, T15 -"Fiber Optics"	SYN173018-T15	Gray	18	122	8	OC10	15000	
T15	38104240	Unit, SYN1730-24, T15 - Blank	SYN173024-T15	Gray	24	127	6	OC10	15000	
T15	38104250	Unit, SYN1730-24, T15 -"CATV"	SYN173024-T15	Gray	24	127	6	OC10	15000	
T15	38104260	Unit, SYN1730-24, T15 -"Communication"	SYN173024-T15	Gray	24	127	6	OC10	15000	
T15	38104280	Unit, SYN1730-24, T15 -"Fiber Optics"	SYN173024-T15	Gray	24	127	6	OC10	15000	



HEAVY DUTY
ANSI/SCTE TIER 22

DUO MOLD
24" X 36"

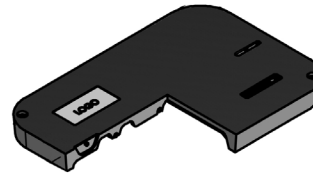
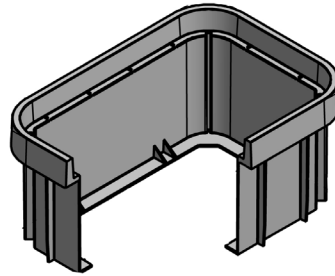

Rating	Part #	Desc 1	Desc 2	Color	Depth	Item Weight	Pallet Qty	Line Item Discount	Design Load	Quick Ship
Body - 2436										
T22	32164101	Box, SYN2436 T 18" Duo	SYN2436TBOX18	Gray	18	80	4	OC10	22500	
T22	32168101	Box, SYN2436 T 24" Duo	SYN2436TBOX24	Gray	24	91	3	OC10	22500	
T22	32172101	Box, SYN2436 T 36" Duo	SYN2436TBOX36	Gray	36	112	2	OC10	22500	
Lid - 2436										
T22	31250121	Lid, SYN2436 T - No Mark	SYN2436T000	Gray	-	147	20	OC10	22500	Yes
T22	31250321	Lid, SYN2436 T - Telephone	SYN2436T042	Gray	-	147	20	OC10	22500	
T22	31250421	Lid, SYN2436 T - Fiber Optics	SYN2436T206	Gray	-	147	20	OC10	22500	Yes
T22	31250621	Lid, SYN2436 T - CATV	SYN2436T162	Gray	-	147	20	OC10	22500	
T22	31251621	Lid, SYN2436 T - Communication	SYN2436T041	Gray	-	147	20	OC10	22500	Yes
Unit - 2436 (Units come standard with Body-Open, Lid, and SS Hex Bolt Floating Nut Hardware)										
T22	38104310	Unit, SYN2436-18, T22 - "CATV"	SYN243618-T22	Gray	18	227	4	OC10	22500	
T22	38104320	Unit, SYN2436-18, T22 - "Communication"	SYN243618-T22	Gray	18	227	4	OC10	22500	
T22	38104340	Unit, SYN2436-18, T22 - "Fiber Optics"	SYN243618-T22	Gray	18	227	4	OC10	22500	
T22	38104370	Unit, SYN2436-18, T22 - Blank	SYN243618-T22	Gray	18	227	4	OC10	22500	
T22	38104379	Unit, SYN2436-18, T22 - Marked Special	SYN243618-T22	Gray	18	227	4	OC10	22500	
T22	38104380	Unit, SYN2436-24, T22 - "CATV"	SYN243624-T22	Gray	24	238	3	OC10	22500	
T22	38104390	Unit, SYN2436-24, T22 - "Communication"	SYN243624-T22	Gray	24	238	3	OC10	22500	
T22	38104410	Unit, SYN2436-24, T22 - "Fiber Optics"	SYN243624-T22	Gray	24	238	3	OC10	22500	
T22	38104440	Unit, SYN2436-24, T22 - Blank	SYN243624-T22	Gray	24	238	3	OC10	22500	
T22	38104449	Unit, SYN2436-24, T22 - Marked Special	SYN243624-T22	Gray	24	238	3	OC10	22500	
T22	38104450	Unit, SYN2436-36, T22 - "CATV"	SYN243630-T22	Gray	36	259	2	OC10	22500	
T22	38104460	Unit, SYN2436-36, T22 - "Communication"	SYN243630-T22	Gray	36	259	2	OC10	22500	
T22	38104480	Unit, SYN2436-36, T22 - "Fiber Optics"	SYN243630-T22	Gray	36	259	2	OC10	22500	
T22	38104510	Unit, SYN2436-36, T22 - Blank	SYN243630-T22	Gray	36	259	2	OC10	22500	
T22	38104519	Unit, SYN2436-36, T22 - Marked Special	SYN243630-T22	Gray	36	259	2	OC10	22500	

*Products are rated by the lowest component rating. A tier 15 cover with a tier 22 body is rated tier 15. A tier 22 cover with a tier 22 body is rated tier 22.



HEAVY DUTY
ANSI/SCTE TIER 22

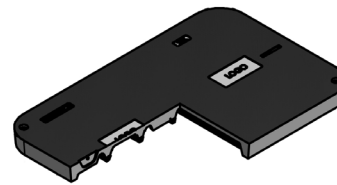
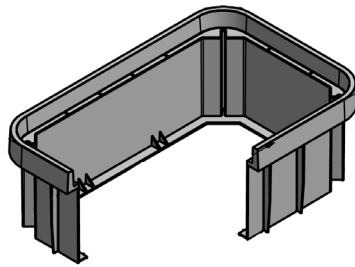

Rating	Part #	Desc 1	Desc 2	Color	Depth	Item Weight	Pallet Qty	Line Item Discount	Design Load	Quick Ship
Body - 3048										
T22	32180101	Box, SYN3048 T 18" Duo	SYN3048TBOX18	Gray	18	119	4	OC10	22500	
T22	32184101	Box, SYN3048 T 24" Duo	SYN3048TBOX24	Gray	24	145	3	OC10	22500	
T22	32188101	Box, SYN3048 T 36" Duo	SYN3048TBOX36	Gray	36	160	2	OC10	22500	
T22	32178101	Box SYN 3048-60 PC Body Gray Duo Mold	Syn3048PCBox60Duo	Gray	60	354	1	OC10	22500	
Lid - 3048										
T22	31300121	Lid, SYN3048 T - No Mark	SYN3048T000	Gray	-	213	10	OC10	22500	
T22	31300321	Lid, SYN3048 T - Telephone	SYN3048T042	Gray	-	213	10	OC10	22500	
T22	31300421	Lid, SYN3048 T - Fiber Optics	SYN3048T206	Gray	-	213	10	OC10	22500	
T22	31300621	Lid, SYN3048 T - CATV	SYN3048T362	Gray	-	213	10	OC10	22500	
T22	31301621	Lid, SYN3048 T - Communication	SYN3048T041	Gray	-	213	10	OC10	22500	
Unit - 3048 (Units come standard with Body-Open, Lid, and SS Hex Bolt Floating Nut Hardware)										
T22	38104520	Unit, SYN3048-18, T22 - "CATV"	SYN304818-T22	Gray	18	332	4	OC10	22500	
T22	38104530	Unit, SYN3048-18, T22 - "Communication"	SYN304818-T22	Gray	18	332	4	OC10	22500	
T22	38104550	Unit, SYN3048-18, T22 - "Fiber Optics"	SYN304818-T22	Gray	18	332	4	OC10	22500	
T22	38104580	Unit, SYN3048-18, T22 - Blank	SYN304818-T22	Gray	18	332	4	OC10	22500	
T22	38104589	Unit, SYN3048-18, T22 - Marked Special	SYN304818-T22	Gray	18	332	4	OC10	22500	
T22	38104590	Unit, SYN3048-24, T22 - "CATV"	SYN304824-T22	Gray	24	346	3	OC10	22500	
T22	38104600	Unit, SYN3048-24, T22 - "Communication"	SYN304824-T22	Gray	24	346	3	OC10	22500	
T22	38104620	Unit, SYN3048-24, T22 - "Fiber Optics"	SYN304824-T22	Gray	24	346	3	OC10	22500	
T22	38104650	Unit, SYN3048-24, T22 - Blank	SYN304824-T22	Gray	24	346	3	OC10	22500	
T22	38104659	Unit, SYN3048-24, T22 - Marked Special	SYN304824-T22	Gray	24	346	3	OC10	22500	
T22	38104660	Unit, SYN3048-36, T22 - "CATV"	SYN304836-T22	Gray	36	373	2	OC10	22500	
T22	38104670	Unit, SYN3048-36, T22 - "Communication"	SYN304836-T22	Gray	36	373	2	OC10	22500	
T22	38104690	Unit, SYN3048-36, T22 - "Fiber Optics"	SYN304836-T22	Gray	36	373	2	OC10	22500	
T22	38104720	Unit, SYN3048-36, T22 - Blank	SYN304836-T22	Gray	36	373	2	OC10	22500	
T22	38104729	Unit, SYN3048-36, T22 - Marked Special	SYN304836-T22	Gray	36	373	2	OC10	22500	



HEAVY DUTY
ANSI/SCTE TIER 22

DUO MOLD
36" X 60"

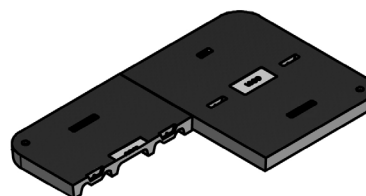
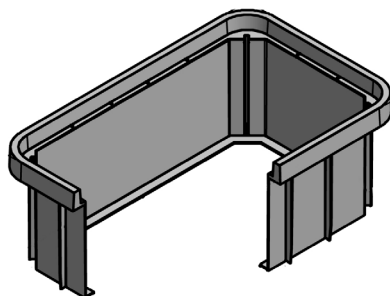

Rating	Part #	Desc 1	Desc 2	Color	Depth	Item Weight	Pallet Qty	Line Item Discount	Design Load	Quick Ship
Body - 3660										
T22	32191101	Box, SYN3660 T 24" Duo	SYN3660TBOX24	Gray	24	188	3	OC10	22500	
T22	32192101	Box, SYN3660 T 36" Duo	SYN3660TBOX36	Gray	36	226	2	OC10	22500	
Lid - 3660										
T22	31350121	Lid, SYN3660 T - No Mark	SYN3660T000	Gray	-	357	5	OC10	22500	
T22	31350321	Lid, SYN3660 T - Telephone	SYN3660T042	Gray	-	357	5	OC10	22500	
T22	31350421	Lid, SYN3660 T - Fiber Optics	SYN3660T206	Gray	-	357	5	OC10	22500	
T22	31350621	Lid, SYN3660 T - CATV	SYN3660T162	Gray	-	357	5	OC10	22500	
T22	31351621	Lid, SYN3660 T - Communications	SYN3660T041	Gray	-	357	5	OC10	22500	
Unit - 3660 (Units come standard with Body-Open, Lid, and SS Hex Bolt Floating Nut Hardware)										
T22	38104730	Unit, SYN3660-24, T22 - "CATV"	SYN366024-T22	Gray	24	545	3	OC10	22500	
T22	38104740	Unit, SYN3660-24, T22 - "Communication"	SYN366024-T22	Gray	24	545	3	OC10	22500	
T22	38104760	Unit, SYN3660-24, T22 - "Fiber Optics"	SYN366024-T22	Gray	24	545	3	OC10	22500	
T22	38104790	Unit, SYN3660-24, T22 - Blank	SYN366024-T22	Gray	24	545	3	OC10	22500	
T22	38104799	Unit, SYN3660-24, T22 - Marked Special	SYN366024-T22	Gray	24	545	3	OC10	22500	
T22	38104800	Unit, SYN3660-36, T22 - Blank	SYN366036-T22	Gray	36	583	2	OC10	22500	
T22	38104809	Unit, SYN3660-36, T22 - Marked Special	SYN366036-T22	Gray	36	583	2	OC10	22500	
T22	38104810	Unit, SYN3660-36, T22 - "CATV"	SYN366036-T22	Gray	36	583	2	OC10	22500	
T22	38104820	Unit, SYN3660-36, T22 - "Communication"	SYN366036-T22	Gray	36	583	2	OC10	22500	
T22	38104840	Unit, SYN3660-36, T22 - "Fiber Optics"	SYN366036-T22	Gray	36	583	2	OC10	22500	
T22	38104870	Unit, SYN3660-48,(2) T22 - Blank	SYN366048-T22	Gray	48	733	2	OC10	22500	
T22	38104879	Unit, SYN3660-48,(2) T22 - Marked Special	SYN366048-T22	Gray	48	733	2	OC10	22500	
T22	38104880	Unit, SYN3660-48,(2) T22 - "CATV"	SYN366048-T22	Gray	48	733	2	OC10	22500	
T22	38104890	Unit, SYN3660-48,(2) T22 - "Communication"	SYN366048-T22	Gray	48	733	2	OC10	22500	
T22	38104910	Unit, SYN3660-48,(2) T22 - "Fiber Optics"	SYN366048-T22	Gray	48	733	2	OC10	22500	

*Products are rated by the lowest component rating. A tier 15 cover with a tier 22 body is rated tier 15. A tier 22 cover with a tier 22 body is rated tier 22.

Rating	Part #	Desc 1	Desc 2	For Use With	Line Item Discount	Design Load	Quick Ship
Carson Hardware							
-	80002006	1x HBlIt+ Wsh+ Rcfnt+ Clip	3/8"x2.5SSTCapt1220/1419 XX-50	1015, 1220, 1419	OC09	-	
-	80002007	1x LgPnta+ Wsh+ Rcfnt+Clip	3/8" x 2.5 SST Cap 1220/1419	1015, 1220, 1419	OC09	-	
-	80002008	1x HBlIt+Wsh+ Rcfnt+Spring	3/8"-16 x 2.5 Capt 0910 Only	0910	OC09	-	
-	80002025	2x Hexbolt + 2x Wash SST	3/8" 16 x 2"	1015, 1419	OC09	-	
H-Series Hardware							
-	80002005	Hex Bolt + Washer SST	3/8" 16 x 2-1/2"	0910 (Replacement for: 1324, 1730, 2424)	OC09	-	
-	80002025	2x Hexbolt + 2x Wash SST	3/8" 16 x 2"	1118, 1324, 1730, 2424	OC09	-	
-	80002026	2x LgPnta + Washer SST	3/8" 16 x 2"	1118, 1324, 1730, 2424	OC09	-	
-	80002029	2x Hexbolt + 2x Washer SST	Hex 1/2" 13 x 3-1/2"	2436, 3048, 3060, 3636, 4848	OC08	-	
-	80002030	2x LgPnta + 2x Washer SST	Penta 1/2" 13 x 3-1/2"	2436, 3048, 3060, 3636, 4848	OC09	-	
-	80002033	2x Hexbolt + 2x Washer SST	Hex 1/2" 13 x 2-1/2"	1118, 1324, 1730, 2424	OC09	-	
-	80002034	2x LgPnta + 2x Washer SST	Penta 1/2" 13 x 2-1/2"	1118, 1324, 1730, 2424	OC09	-	
-	80002052	2x Hexbolt + 2x Washer SST	Hex 1/2" 13 x 1-1/4"	1212	OC09	-	
-	80002054	2x LgPnta + 2x Washer SST	Penta 1/2" 13 x 1-1/4"	1212	OC09	-	
Synertech Hardware							
-	80002052	2x Hexbolt + 2x Washer SST	Hex 1/2" 13 x 1-1/4"	1212	OC09	-	
-	80002033	2x Hexbolt + 2x Washer SST	Hex 1/2" 13 x 2-1/2"	1118, 1324, 1730	OC08	-	
-	80002029	2x Hexbolt + 2x Washer SST	Hex 1/2" 13 x 3-1/2"	2436, 3048, 3636	OC09	-	
-	80002054	2x LgPnta + 2x Washer SST	Penta 1/2" 13 x 1-1/4"	1212	OC09	-	
-	80002034	2x LgPnta + 2x Washer SST	Penta 1/2" 13 x 2-1/2"	1118, 1324, 1730	OC09	-	
-	80002030	2x LgPnta + 2x Washer SST	Penta 1/2" 13 x 3-1/2"	2436, 3048, 3636	OC09	-	

ACCESSORIES

Rating	Part #	Desc 1	Desc 2	For Use With	Line Item Discount	Design Load	Quick Ship
Carson Accessories - Factory Installed							
-	HMS-U02	Unistrut	Factory Installed	-	OC09	-	
-	HMS-554	Cable Rack Arm 7.5"	Factory Installed	-	OC09	-	
-	HPL-M05	Plate, Electric Marker, Plastic	Factory Installed	-	OC09	-	
-	HPL-M10	Plate, Telephone Marker, Plastic	Factory Installed	-	OC09	-	
-	MN01011	Pulling Eye, 1K	Factory Installed	-	OC09	-	
-	MN01012	Pulling Eye, 3K	Factory Installed	-	OC09	-	
Carson Accessories							
-	HMS-U02	Unistrut	Item Only - Not Installed	-	OC09	-	
-	HMS-554	Cable Rack Arm 7.5"	Item Only - Not Installed	-	OC09	-	
-	HPL-M05	Plate, Electric Marker, Plastic	Item Only - Not Installed	-	OC09	-	
-	HPL-M10	Plate, Telephone Marker, Plastic	Item Only - Not Installed	-	OC09	-	
H-Series Accessories							
-	HPL-M05	Plate, Electric Marker, Plastic	3M Power	-	OC09	-	
-	HMS-357	3" Cable Saddle Rack	1 Hook	-	OC09	-	
-	HMS-358	3" Cable Saddle Rack	2 Hooks	-	OC09	-	
-	HMS-356	3" Cable Saddle Rack	3 Hooks	-	OC09	-	
Synertech Accessories							
-	34358450	Cable Rack Hook 7-1/2" #10A36	-	-	OC09	-	

SECONDARY OPTIONS





Rating	Part #	Desc 1	Desc 2	For Use With	Line Item Discount	Design Load	Quick Ship
Carson Hardware							
-	-	Mouse Hole	Polymer Concrete	-	OC09	-	
-	-	Mouse Hole	HDPE	-	OC09	-	
-	-	Knockouts	-	-	OC09	-	
-	-	Conduit Hole	-	-	OC09	-	
-	-	Dividers	-	-	OC09	-	

H-SERIES STEEL LIDS

Rating	Part #	Desc 1	Desc 2	For Use With	Item Weight	Line Item Discount	Design Load	Quick Ship
-	11184054	1118 Steel T Cover Gal Blank	PC BOX	1118	-	-	-	
-	13244180	1324 Steel T Cover Gal Blank	PC Box	1324	-	-	-	
-	17304186	1730 Steel T Cover Gal Blank	2x Prov	1730	-	-	-	
-	24364011	2436 Steel T Cover, Galv., Blank	Galvanized	2436	-	-	-	
-	30484019	3048 Steel T Cover Gal Blank	PC BOX	3048	-	-	-	
-	30604013	3060 Steel T Cover Blank	2 Piece Over Under	3060	-	-	-	

For solid bottom, dividers, and other H-Series options contact customer service.

H-SERIES & SYNERTECH MARKING PLATES

Rating	Part #	Desc 1	Desc 2	Color	Depth	Item Weight	Pallet Qty	Line Item Discount	Design Load	Quick Ship
Marking Plates										
-	31901000	Marking Plate-Blank	4"x8"	-	-	-	-	OC10	-	
-	31901020	Marking Plate-Communication	4"x8"	-	-	-	-	OC10	-	
-	31901021	Marking Plate-Telephone	4"x8"	-	-	-	-	OC10	-	
-	31901060	Marking Plate-CATV	4"x8"	-	-	-	-	OC10	-	
-	31901061	Marking Plate-Fiber Optics	4"x8"	-	-	-	-	OC10	-	
Marking Plate Adhesive										
-	31900100	Sealant, Surebond SB-12 10.2oz Cartridge	10 Lid Coverage	-	-	-	-	OC09	-	

H-SERIES MARKING PLATE LIDS

Rating	Part #	Desc 1	Desc 2	Color	Depth	Item Weight	Pallet Qty	Line Item Discount	Design Load	Quick Ship
1118 - Marking Plate Lid										
T15	11184694	Lid, PC1118-T, T15 -SPECIAL w/MARKING PLATE	PC1118T-T15	Gray	-	20	60	OC03	15000	
T22	11184695	Lid, PC1118-T, T22 - SPECIAL w/MARKING PLATE	PC1118T-T22	Gray	-	28	60	OC03	22500	
1324 - Marking Plate Lid										
T15	13244694	Lid, PC1324-T, T15 -SPECIAL w/MARKING PLATE	PC1324T-T15	Gray	-	38	30	OC03	15000	
T22	13244695	Lid, PC1324-T, T22 - SPECIAL w/MARKING PLATE	PC1324T-T22	Gray	-	51	30	OC03	22500	
1730 - Marking Plate Lid										
T15	17304694	Lid, PC1730-T, T15 -SPECIAL w/MARKING PLATE	PC1730T-T15	Gray	-	62	25	OC03	15000	
T22	17304695	Lid, PC1730-T, T22 - SPECIAL w/MARKING PLATE	PC1730T-T22	Gray	-	85	25	OC03	22500	
2424 - Marking Plate Lid										
T15	24244694	Lid, PC2424-T, T15 -SPECIAL w/MARKING PLATE	PC2424T-T15	Gray	-	75	20	OC03	15000	
T22	24244695	Lid, PC2424-T, T22 - SPECIAL w/MARKING PLATE	PC2424T-T22	Gray	-	112	20	OC03	22500	
2436 - Marking Plate Lid										
T15	24364694	Lid, PC2436-T, T15 -SPECIAL w/MARKING PLATE	PC2436T-T15	Gray	-	150	10	OC03	15000	
T22	24364695	Lid, PC2436-T, T22 - SPECIAL w/MARKING PLATE	PC2436T-T22	Gray	-	204	10	OC03	22500	
3636 - Marking Plate Lid										
T15	36364694	Lid, PC3636-T, T15 -SPECIAL w/MARKING PLATE	PC3636T-T15	Gray	-	235	5	OC03	15000	
T22	36364695	Lid, PC3636-T, T22 - SPECIAL w/MARKING PLATE	PC3636T-T22	Gray	-	265	5	OC03	22500	

Standard Marking Plate: 4" x 8", 2 rows of lettering, max 13 characters each row. Options Available. Call Customer Service for Custom and Specialty Marking Orders.

SYNERTECH MARKING PLATE LIDS

Rating	Part #	Desc 1	Desc 2	Color	Depth	Item Weight	Pallet Qty	Line Item Discount	Design Load	Quick Ship
1118 - Marking Plate Lid										
T15	31059922	Lid, SYN1118 T T15 - SPECIAL w/MARKING PLATE	SYN1118T099	Gray	-	26	26	OC10	15000	
1212 - Marking Plate Lid										
T15	31109922	Lid, SYN1212 T T15 - SPECIAL w/MARKING PLATE	SYN1212T-T15 999	Gray	-	15	160	OC10	15000	
T22	31109832	Lid, SYN1212 T T22 - SPECIAL w/MARKING PLATE	SYN1212T-T22 999	Gray	-	15	160	OC10	15000	
1324 - Marking Plate Lid										
T15	31159922	Lid, SYN1324 T T15 - SPECIAL w/MARKING PLATE	SYN1324T099	Gray	-	42	65	OC10	15000	
1730 - Marking Plate Lid										
T15	31209922	Lid, SYN1730 T T15 - SPECIAL w/MARKING PLATE	SYN1730T099	Gray	-	64	33	OC10	15000	
2436 - Marking Plate Lid										
T22	31259922	Lid, SYN2436 T T22 - SPECIAL w/MARKING PLATE	SYN2436T099	Gray	-	125	20	OC10	22500	
3048 - Marking Plate Lid										
T22	31309922	Lid, SYN3048 T T22 - SPECIAL w/MARKING PLATE	SYN3048T099	Gray	-	193	12	OC10	22500	
3660 - Marking Plate Lid										
T22	31359922	Lid, SYN3660 T T22 - SPECIAL w/MARKING PLATE	SYN3660T099	3060	-	357	5	OC10	22500	

Standard Marking Plate: 4" x 8", 2 rows of lettering, max 13 characters each row. Options Available. Call Customer Service for Custom and Specialty Marking Orders.

LIGHT DUTY PLASTIC PRODUCT

Typical grass surround installation

Crushed rock backfill is shown as specified in the Company's Installation Procedure. The tamped crushed rock supports the vault, preventing subsidence and allowing for drainage. The excavated spoils have been used for backfill.

Note the soil is free of rocks larger than three inches.

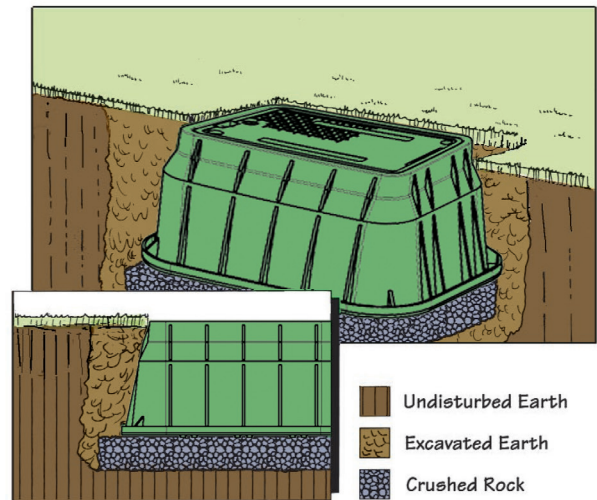

LIGHT DUTY HYBRID PRODUCT

Alternative for greenbelt location

Lateral load resistance is enhanced in this range of products. The polymer concrete cover offers an increased coefficient of friction (over HDPE) for foot traffic.

Note that backfill, although not crushed rock, is changed to specify compaction, thereby enhancing vault performance.

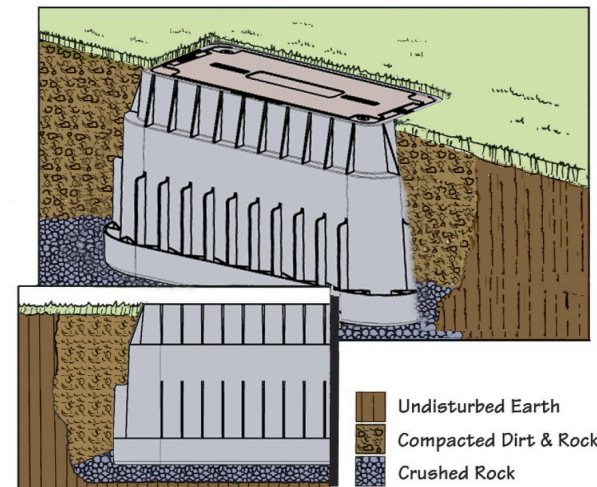

LIGHT DUTY HYBRID PRODUCT

Concrete or Asphalt Surround (shown)

Note compacted crushed rock surround. Dry mix could be added to crushed rock under "ring" to improve vertical load bearing.

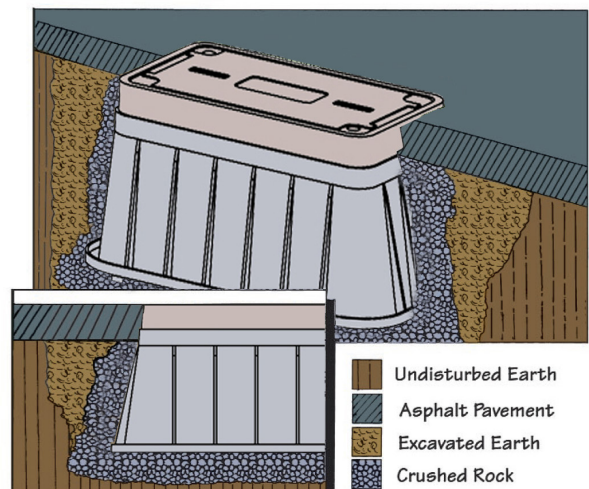

CARSON® PLASTIC PRODUCTS ARE NOT INTENDED FOR INSTALLATION IN ANY DELIBERATE TRAFFIC AREA.

Oldcastle® underground enclosures are suitable for delivery to job sites on any construction vehicle. Enclosures can be safely handled by hand by the proper number of trained workers or proper lifting equipment for loading and unloading.

Site preparation

- Follow local guidelines and job requirements.

Excavation and preparation of enclosure hole (fig 1).

- Remove material to provide 1 – 2' of clearance all around the enclosure and 6" – 8" in additional depth allowing for bedding and rodent barrier.
- Place a suitable bedding material, such as crushed stone, at the base of the excavated hole.

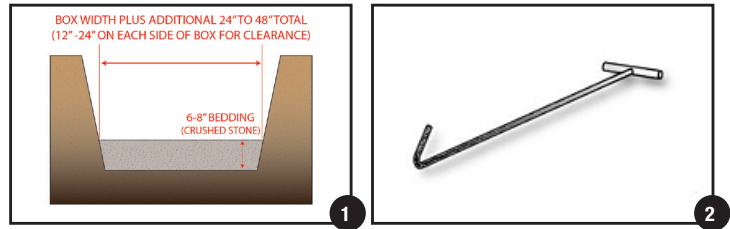

Removing enclosure from delivery vehicle and pallet.

- Remove shipping band from enclosure.
- Use proper hook to remove lid from the enclosure base (fig 2).
- Using proper lifting techniques, secure and remove box from truck. Lifting bolts are provided for boxes 2424 and larger (fig 3).
- The angle of the lifting lines should not exceed 65°.
- Optional : Install temporary brace supports in the interior of the enclosure to provide additional lateral rigidity and if 95% compaction is required (fig 4).

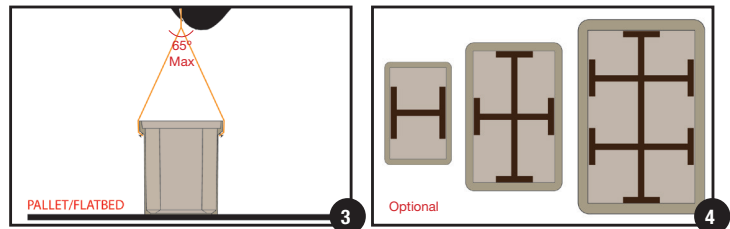

Enclosure placement into prepared hole.

- Reinstall the lid to the base of the enclosure prior to uniformly backfilling on all four sides. Nut, bolt threads, and cover seat should always be free of dirt and debris before tightening down the bolt.
- Bed the base of the hole with crushed stone. Then lift and place the enclosure into the bedded hole.
- Place crushed stone around the sides (fig 7 & 8).
- Position the enclosure to the proper grade level and check.
- Remove lid with proper lifting-eye tool.
- Make the necessary elevation adjustments and recheck the elevation.
- After the enclosure is set to the proper elevation, remove the temporary brace supports if used and reinstall the cover.
- Compact backfill per engineering specifications.
- Proper tamping tools such as a mechanical tamping device or hand operated device should be used. (fig 9)
- A hand shovel or backhoe should never be used for tamping as damage will occur.

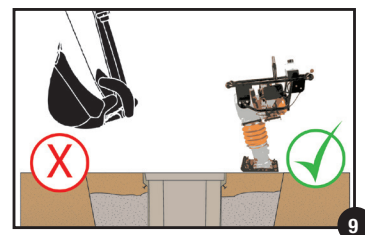
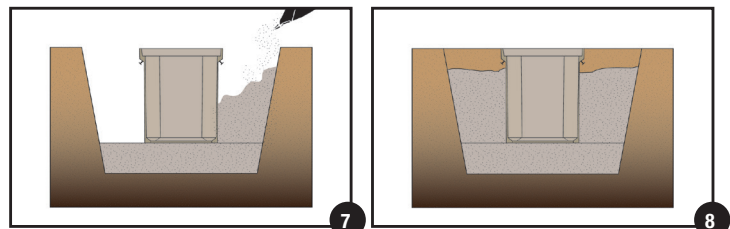
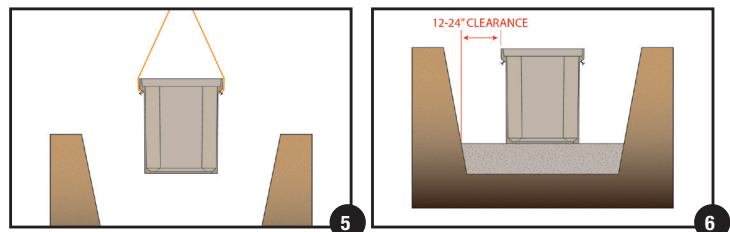

- 1** Synertech® underground enclosures can be delivered to the site on any construction maintenance vehicle and are easily handled by hand or boom truck for unloading.
-

- 2** Mark location and begin excavation, prepare excavation so there is room for at least 6" of bedding material. Depth of excavation = Box Height plus 6".
-

- 3** Place a suitable bedding material (compacted pea gravel or crushed rock) beneath the enclosure and level it to ensure that the enclosure is well supported beneath its walls. Install wire mesh on the level bedding material. Wire mesh is utilized to help prevent intrusion by pests and rodents after installation. On larger enclosures, utilize a boom to install enclosure into the excavated hole.
-

- 4** Install temporary supports in the interior of the underground enclosure to provide greater lateral rigidity. The number of supports varies depending on the size of Underground Enclosure.
-

- 5** Place a temporary cover or the actual cover on the enclosure before backfilling uniformly on all four sides. Backfill to grade level. Compact every 6 inches to ensure well compacted backfill. A mechanical tamping device or alternative hand operated mechanical devices should be used. Do not use a tire or the shovel of a backhoe as tamping tools!
-

- 6** Be sure that the soil or pavement is to grade level before allowing vehicles in the vicinity of the enclosure.

PEDESTRIAN RATED ENCLOSURES

Installation in concrete or pavement for driveways, parking lots, and off-roadway applications where subject to occasional non-deliberate light vehicles.

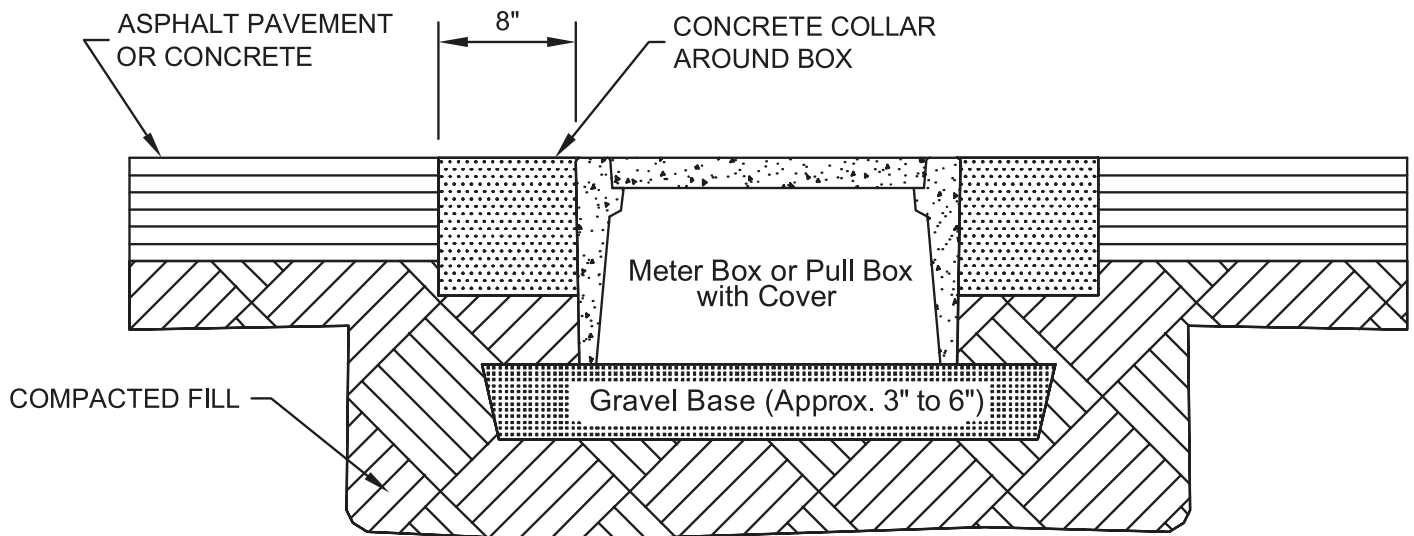

Field preparation

- Prepare the excavation approximately 6" deeper than the overall height of the enclosure.
- The length and width of the excavation should be determined by adding 4" to 6" to the overall length and width of the box.

Installation Recommendations

- Place 3" to 6" of compacted material such as sand or gravel because of its drainage characteristics.
- The compacted material should be leveled so the top of the box is flush to grade.

Backfilling

- Place select backfill into the excavation in 12" lifts and compact.
- The final 8" of the excavation should be finished with concrete
- This may be accomplished by providing a form around the enclosure that would produce an eight-inch wide collar (fig 1).

Quick Specification

Underground enclosures are manufactured by Oldcastle Enclosure Solutions. Boxes and covers shall be concrete and have a pedestrian rated minimum vertical test load of 350 pounds per square foot. The concrete shall test to a minimum of 4500 psi compressive strength.

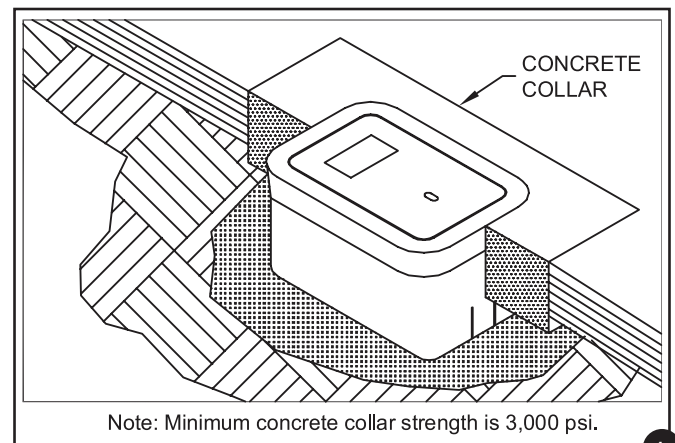

1

TRAFFIC RATED VALVE BOXES

Installation in concrete or pavement for full traffic applications. This procedure is consistent with Caltrans Standard Plan ES-8B.

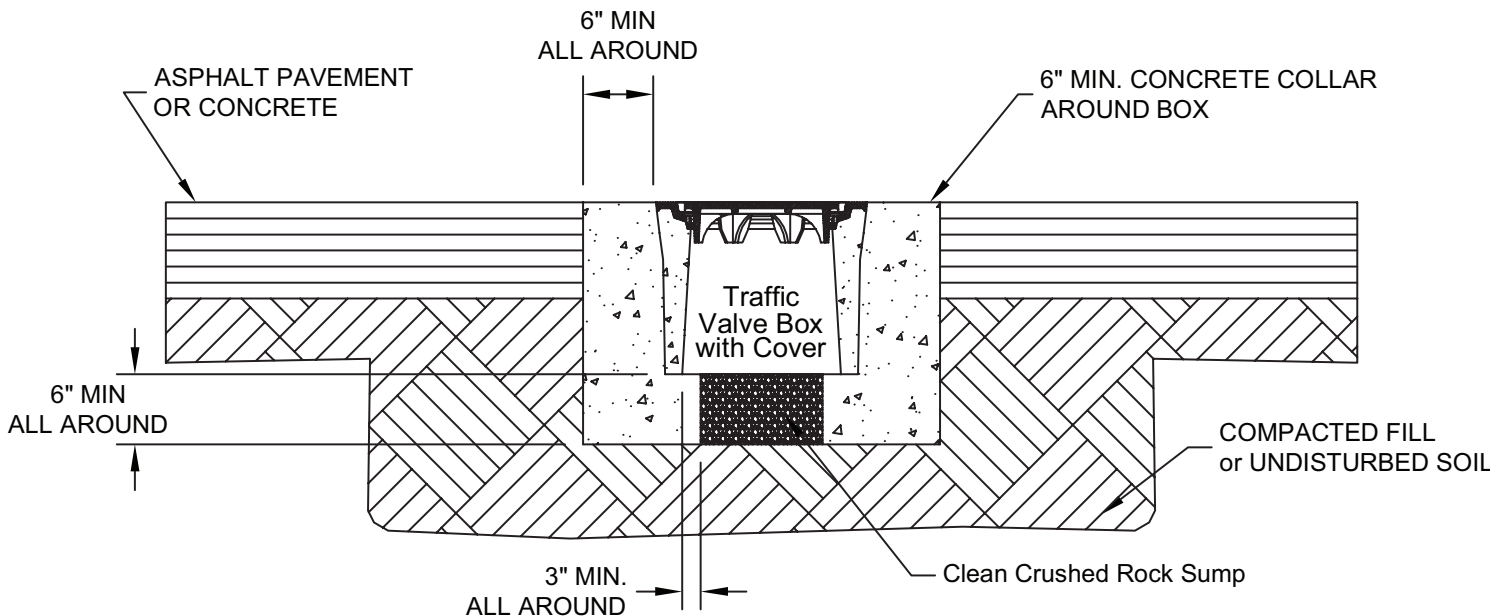

Field preparation

- Prepare the excavation approximately 6" deeper than the overall height of the enclosure.
- The diameter of the excavation should be determined by adding 12" to the overall diameter of the box.

Installation Recommendations

- Place at least 6" of compacted clean crushed rock, coarse gravel, or angular stone material because of its drainage characteristics.
- The compacted material should be leveled so the top of the box is flush to grade.

Backfilling

- Place select backfill into the excavation in 4" to 6" lifts and compact.
- The final 6" to 8" of the excavation should be finished with concrete collar. This may be accomplished by providing a form around the enclosure that would produce a six-inch minimum wide collar (fig 1).

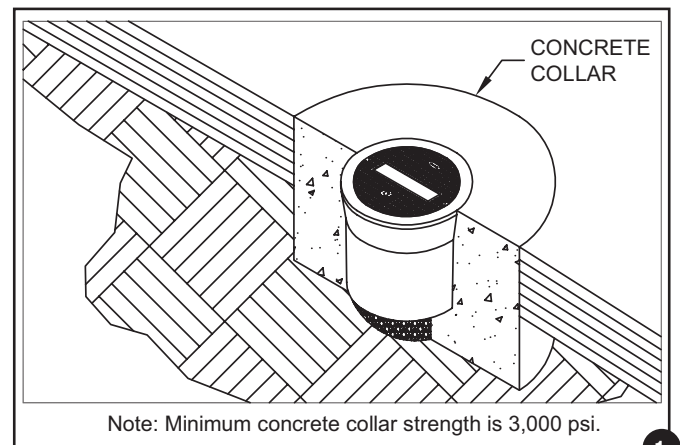

Quick Specification

Traffic-rated underground enclosures are manufactured by Oldcastle Enclosure Solutions. The box shall be precast concrete with a cast iron frame and cover with a 16,000 lbs design load. Traffic-rated enclosures shall be used where the box and cover may be exposed to vehicular traffic. The precast concrete mix shall exceed 4,500 PSI compressive strength. The concrete collar mix used in the installation shall exceed a minimum of 3,000 PSI compressive strength. Please contact Oldcastle Enclosure Solutions for a product cut sheet and possible applications.

TRAFFIC RATED ENCLOSURES

Traffic box installation procedure for installation in concrete or pavement for full traffic application. This procedure is consistent with Caltrans Standard Plan ES-8B.

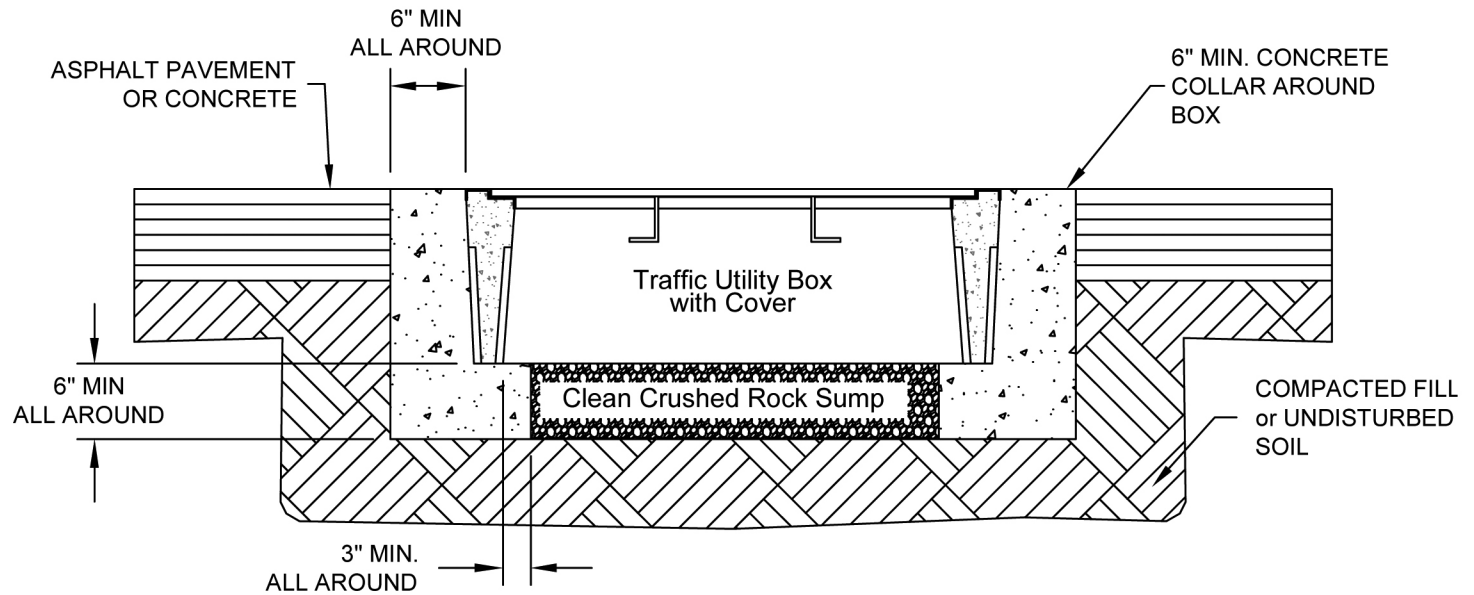

Field preparation

- Prepare the excavation approximately 6" deeper than the overall height of the enclosure.
- The length and width of the excavation should be determined by adding 12" to the overall length and width of the box.

Installation Recommendations

- Place at least 6" of compacted clean crushed rock, coarse gravel, or angular stone material because of drainage characteristics.
- The compacted material should be leveled so the top of the box is flush to grade.

Backfilling

- Place select backfill into the excavation in 4" to 6" lifts and compact.
- The final 6" to 8" of the excavation should be finished with concrete collar. This may be accomplished by providing a form around the enclosure that would produce a six-inch minimum wide collar (fig 1).

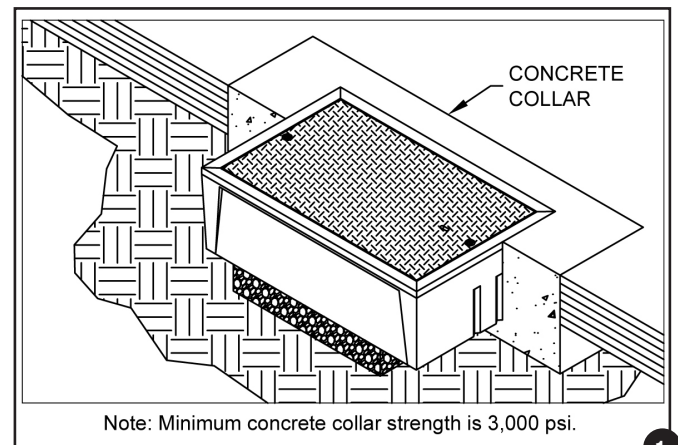

Quick Specification

Traffic-rated underground enclosures are manufactured by Oldcastle Enclosure Solutions. The box shall be precast concrete with a steel frame and cover with a 16,000 lbs design load. Traffic-rated enclosures shall be used where the box and cover may be exposed to vehicular traffic. The precast concrete mix shall exceed 4,500 PSI compressive strength. The concrete collar mix used in the installation shall exceed a minimum of 3,000 PSI compressive strength. Please contact Oldcastle Enclosure Solutions for a product cut sheet and possible applications.

BOLT DOWN MARKING PLATE SYSTEM

Simplify lid inventory and customize your enclosures at the time of installation. Our polymer concrete and composite lids available on the Duralite™ boxes feature a molded-in recess to allow marking plates to be installed at the factory, distribution center, or customer location. A wide variety of standard markings are available as listed in this document in addition to custom plate markings.

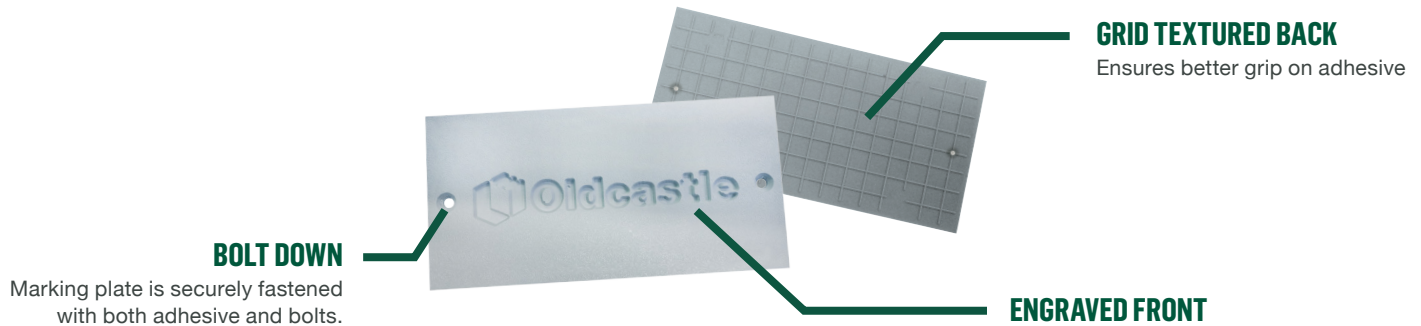

INSTALLATION GUIDELINES AND INSTRUCTIONS

For optimum results, the lid and marking plate should be clean and dry. The marking plate will have a grid pattern on the back side.

- 1** Apply a moderate amount of Surebond SB-12 adhesive (approximately 1/8" bead) in a wave-like pattern with a border (see figure 2) starting and ending approximately 3/8" from pocket sides. Using excessive adhesive will slow curing process.
- 2** Place marking plate in pocket (figure 3) and apply continual pressure to the top of the plate for 10 seconds.
- 3** Adjust marking plate to the center of the pocket and ensure it is below or flush with the lid surface before adhesive sets.
- 4** Tack-free time is 10-20 minutes and full cure is approximately 24 hour.
- 5** Using the spanner bit, screw the two spanner bolts hand-tight into the holes of the marking plate.

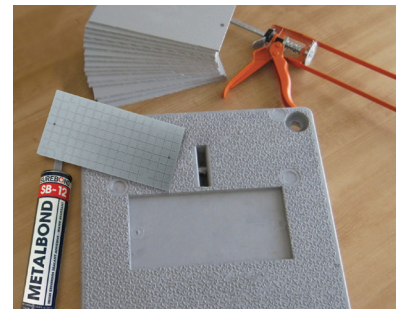

Figure 1

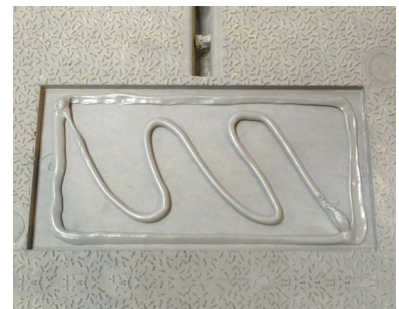

Figure 2



Figure 3

- Prices subject to change without notice.
- F.O.B. Oldcastle Facilities.
- Pre-Paid Freight minimums vary by product origin. Please contact your sales representative for assistance.
- Credit Terms: Net 30 days to approved customers.
- MINIMUM ORDER SIZE \$100.00 NET.
- Special requirements for color, materials, or hardware will be quoted upon request.
- Other sizes or type of bolt heads will be quoted upon request.
- Products being requested for return must have prior authorization and are subject to 25% restocking fee for standard products returned within 180 days of purchase. Products must be in saleable condition.
- Special order products cannot be returned.



Oldcastle®
Enclosure Solutions

Count on Oldcastle Enclosure Solutions to deliver reliable, high-performance products to allow for a safer and more successful project.



FOR MORE INFORMATION CALL

(800) 735-5566



VISIT OUR WEBSITE

OldcastleEnclosures.com

At Oldcastle Enclosure Solutions, we understand what makes your projects successful — the right enclosure, for the right location, for the right application. That's why we're dedicated to providing innovative, high-quality solutions to meet every application and the reliable service to back it up.

We leverage our footprint and manufacturing portfolio of the world's leading brands in grade-level utility boxes to create optimal solutions for Electrical, Communications, Water and Irrigation markets.

We believe our solutions do more than simply support infrastructure, that our solutions keep our communities running strong.

The information provided in this document is intended for informational purposes only and is subject to change without notice. Oldcastle may also make improvements and/or changes in the products, described in this information at any time without notice. Revision 10/2017