

# Window & Door Replacement Hardware

[primelineparts.com](http://primelineparts.com)

WHO WE ARE

**H**eadquartered in Redlands, California, Prime-Line Products was established in 1978 as a supplier of Window and Door Replacement Hardware. What started as an initial offering of 300 parts, has now grown to an assortment of thousands of items in a variety of categories within the Home Improvement space.

Prime-Line's growth is enhanced by our proprietary regional assortment data that takes the guesswork out of a business as SKU intensive as replacement hardware and answers the question 'What sells where?' Our relentless focus on innovation, customer service, attention to detail and accurate order processing have been instrumental in developing Prime-Line's leading position in the market for more than 40 years.

Today, with an ever-expanding product mix, Prime-Line is recognized as North America's largest supplier of window and door replacement hardware and is a leader in the Maintenance, Repair and Operations (MRO) industry.

Time and time again, we're the go-to brand for retailers, wholesalers, commercial companies and individual homeowners because of the 'one-stop shop' experience our item selection and in-house expertise provides.

**Without a doubt, we offer thousands of replacement hardware parts... including the one you need.**

## What makes us different:

- Largest selection of current and hard-to-find hardware plus adjacent categories
- Competitive wholesale pricing
- Proprietary market data that provides guidance for regional assortments
- In stock, ready to ship inventory
- Personalized account management and technical support

## How we can help:

- |   |  |
|---|--|
| • Global sourcing and manufacturing                           | • Nationwide shipping from a centralized location            |
| • Private labeling  | • Full EDI integrations developed in-house                   |
| • Single-item drop ship and large warehouse order fulfillment | • In-house eCommerce, content creation and Creative Services |

## Have questions?

Our Customer Experience team is made up of industry veterans, they are true experts and are here to help. If you have questions, need a quote or want to place an order, send an email to [customerservice@primeline.net](mailto:customerservice@primeline.net) or call 1-800-255-3505 Monday thru Friday 6am to 5pm PST.

## For further information, please contact us directly:

1980 Orange Tree Lane, Suite 100  
Redlands, CA 92374  
800.255.3505  
[primelineparts.com](http://primelineparts.com)

Product Category	Page Location	Product Category	Page Location	Product Category	Page Location
<b>Sliding Screen Door</b>		<b>Tub and Shower Door</b>		<b>Plumbing</b>	
<a href="#">Latches, Pulls and Keepers</a> .....	2	<a href="#">Rollers, Guides, Handles and Sweeps</a> .....	119	<a href="#">Basket Strainers and Tools</a> .....	217
<a href="#">Rollers, Guides and Accessories</a> .....	7				
<b>Sliding Patio Door</b>		<b>Closet Door</b>		<b>Utility</b>	
<a href="#">Handles, Latches and Accessories</a> .....	14	<a href="#">Bi-passing Rollers, Guides and Accessories</a> .....	126	<a href="#">Safety Hasps</a> .....	224
<a href="#">Rollers and Accessories</a> .....	24	<a href="#">Bi-folding Guides, Pivots and Accessories</a> .....	138	<a href="#">Slide Bolts</a> .....	226
<a href="#">Locks, Keepers and Accessories</a> .....	38	<a href="#">Pocket Door Rollers, Guides and Accessories</a> .....	148	<a href="#">Cover Caps</a> .....	227
		<a href="#">Closet Door Catches</a> .....	153	<a href="#">Catches</a> .....	227
<b>Sliding Window (Horizontal and Vertical)</b>				<a href="#">Pulls</a> .....	228
<a href="#">Locks, Latches and Handles</a> .....	44	<b>Drawer, Cabinet and Mobile Home</b>		<a href="#">Shelf Pegs &amp; Mirror Clips</a> .....	229
<a href="#">Channel and Spiral Balances</a> .....	54	<a href="#">Guides, Kits, Rollers and Accessories</a> .....	154	<a href="#">Flag Pole Holders</a> .....	231
<a href="#">Rollers and Guides</a> .....	61	<a href="#">Mobile Home</a> .....	159	<a href="#">Corner Shields</a> .....	231
				<a href="#">Tote Trac</a> .....	232
<b>Casement, Jalousie and Awning Window</b>		<b>Entry Door</b>		<a href="#">Door and Gate Closers</a> .....	232
<a href="#">Operators, Handles and Locks</a> .....	67	<a href="#">Wall Shields</a> .....	160		
		<a href="#">Door Stops</a> .....	160	<b>Garage Door</b>	
<b>Amesbury Truth Hardware</b>		<a href="#">Residential Hinges</a> .....	161	<a href="#">Cables, Rollers, Hinges, Handles and Springs</a> ....	234
<a href="#">Operators, Handles, Covers, Locks and Tracks</a> .....	75	<a href="#">Commercial Hinges</a> .....	162		
				<b>Commercial Door</b>	
<b>Window Screen</b>		<b>Home Security</b>		<a href="#">Locks, Door Stops, Pull, Push and Kick Plates</a> .....	243
<a href="#">Clips, Lift Tabs, Latches and Hangers</a> .....	82	<a href="#">Strikes, Door Re-inforcers, Window, Patio and</a>			
		<a href="#">Entry Door Locks, Segal and Mailbox Locks</a> .....	163	<b>Screen and Storm Door</b>	
<b>Screening Accessories</b>				<a href="#">Knobs, Latches, Strikes, Closers, Clips</a>	
<a href="#">Screen Frame, Corners, Spline, Rolling Tools,</a>		<b>Restroom Partition</b>		<a href="#">and Weatherstrip</a> .....	246
<a href="#">Clips and Hangers</a> .....	89	<a href="#">Privacy Cover, Strikes, Latches, Keepers,</a>			
		<a href="#">Hinges, Brackets and Fasteners</a> .....	189	<b>Handyman Springs</b>	
				<a href="#">Extension and Compression</a> .....	254

# SCREEN DOOR

## Latches & Keepers

Sliding patio screen doors can be maintained and repaired easily using Prime-Line's patio screen door hardware. With over 40 separate items available, finding the right part is assured. Components such as latches and keepers work to keep your door operating smoothly.

*“Measure the hole spacing carefully and compare the latch design.”*

**Uses:** Sliding screen door handles are installed on most all types of sliding screen doors. These allow controlled access of pets, children and even squirrels and raccoons.

**Selection:** Most doors are punched and drilled to accept only one type of handle. If your old handle is missing, in most cases you can use a universal surface mounted latch like item A 105.

### In order to identify your system:

1. Carefully review the handles hole spacing (distance from the center of the first hole to the center of the second hole).
2. Latch design and the length.
3. Most handles are not supplied with a latch keeper; select the strike that closely resembles your style.

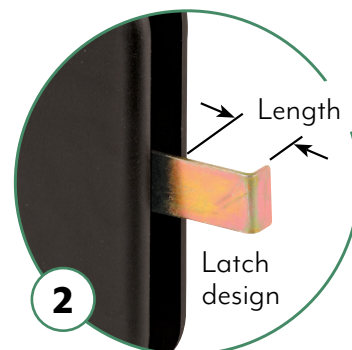
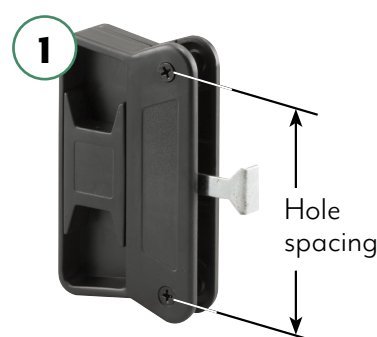

A 127  
Keeper

A 139  
Latch & Pull

A 105  
Latch & Keeper

A 187  
Latch & Pull

**Time required for installation:** 5 to 10 minutes for most replacements.

**Tools required:** Phillips screwdriver, straight slot screwdriver, pliers or needle nose pliers.

**Expected lifetime:** Screen door handles can last many years with proper care and seasonal maintenance. Frequency of use, damage from children or pets, environmental conditions and improper adjustment can cause early failure.

**Why buy:** Most purchases are the result of wear on the handle or hook assembly. It is important to have a proper functioning screen door from a health standpoint as it can prevent insects from entering the home and provide a safety factor to maintain access control for pets or wild animals.

**Care and maintenance:** Latches should be lubricated every season. Avoid using a degreaser or solvent-based lubricant as it can damage the plastic components. Use a good quality silicone or dry film lubricant. Adjust the keeper position every season and check for proper alignment.

## Section Table of Contents

[How To Use The Catalog](#)

[Keepers](#)

[Kicker Wedge](#)

[Latches](#)

[Pulls](#)

# SLIDING SCREEN DOOR

Get the most out of your interactive catalog

3

RETURN TO  
MASTER TOC

RETURN TO  
SECTION TOC

Qty: 2, with fasteners.  
Diecast, adjustment slots.

**A127** (1/4 in. offset)

Clickable hyperlink launches internet browser, opening a new web page that redirects to the product page on the Prime-Line website.

Toggle between photo and dimensioned line drawing of product.

Additional product specifications.

ARROW > PRIME-LINE PRIME-LINE B2B | CONTACT US

WELCOME TO THE NEW PRIME-LINE PARTS WEBSITE

PRIME-LINE

REPAIR/REPLACEMENT PARTS / SLIDING SCREEN DOOR HARDWARE / LATCHES

**Sliding Screen door Keeper, Diecast, Adjustment Slots, Screws Included (2 Pack)**

SKU: A 127 (0)

**\$5.30**

- Used by a variety of sliding patio door manufacturers
- Non-handed for left or right sliding screen patio doors
- 5/16 inch wide x 1/2 inch hook projection
- View Details

1 ADD TO CART

**PRODUCT DETAILS**

This diecast keeper or strike is used by a variety of screen door manufacturers. It is 5/16 inch wide with a 1/2 inch deep projection. It has an downward hook and adjustment slots that allows it to be adjusted up or down to the correct position to engage the latch.

**SPECIFICATIONS**

- Diecast construction with an aluminum finish
- Adjustable installation

**WARRANTIES & MANUALS**

Chat with us

Descriptive title.

Product description.

Add to cart option

# SLIDING SCREEN DOOR

## Latches & Pulls

Qty: 1, with fasteners.  
Plastic inside and outside handles, steel latch, 3 in. hole spacing, non-handed, for "Hat Section" style doors.  
**A187** (Black)

Qty: 1, with fasteners.  
Plastic inside and outside handles, steel latch, 3 in. hole spacing, non-handed.  
**A186** (Black) **A260** (White)

Qty: 1, with fasteners.  
Plastic inside and outside handles, steel latch, 3 in. hole spacing, non-handed.  
**A180** (Black)

Qty: 1, with fasteners.  
Plastic inside and outside handles, steel latch, 3 in. hole spacing, non-handed.  
**A177** (Black)

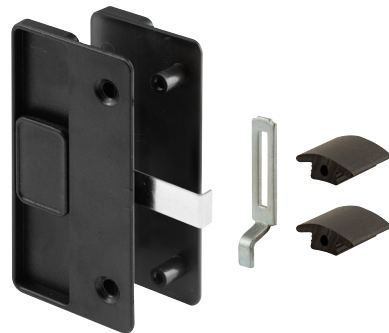

Qty: 1, with fasteners.  
Plastic inside and outside handles, plastic latch, steel keeper, vinyl guides, 3 in. hole spacing, non-handed.  
**A218** (Black – 5/8 in. latch projection)

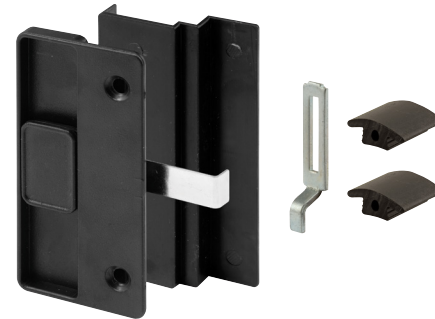

Qty: 1, with fasteners.  
Plastic inside and outside handles, steel latch, steel keeper, vinyl guides, 3 in. hole spacing, non-handed.  
**A219** (Black)

Qty: 1, with fasteners.  
Plastic inside and outside handles, steel latch, 2-5/8 in. hole spacing, non-handed.  
**A142** (Black)

Qty: 1, with fasteners.  
Plastic inside and outside handles, steel latch, 3 in. hole spacing, non-handed.  
**A139** (Black)

Qty: 1, with fasteners.  
Plastic inside and outside handles, steel latch, 3 in. hole spacing, non-handed.  
**A168** (Black – 11/16 in. latch projection)  
**A201** (Black – 1 in. latch projection)  
**A212** (White – 11/16 in. latch projection)

Qty: 1, with fasteners.  
Plastic inside and outside handles, steel latch, 3-1/4 in. hole spacing, non-handed.  
**A150** (Black)

Qty: 1, with fasteners.  
Plastic inside and outside handles, steel latch, 3-9/16 in. hole spacing, non-handed.  
**A151** (Black)

Qty: 1, with fasteners.  
Diecast inside and outside handles, 5-1/8 in. hole spacing, flush mount hook latch, automatic locking feature.  
**A202** (Black)

# SLIDING SCREEN DOOR

## Latches & Pulls

Qty: 1, with fasteners.  
Diecast inside and outside handles, 5-1/8 in. hole spacing, flush mount hook latch, automatic locking feature.

[A 222](#) (White)

Qty: 1, with fasteners.  
Plastic inside and outside handles, steel latch, 3-1/2 in. hole spacing, non-handed, edge mounted.

[A 215](#) (Black)

Qty: 1, with fasteners.  
Plastic inside and outside handles, steel latch, 3-1/2 in. hole spacing, non-handed.

[A 220](#) (Black)

Qty: 1, with fasteners.  
Plastic inside and outside handles, plastic latch, 3 in. hole spacing, non-handed, nite locking feature.

[A 108](#) (Black)

Qty: 1, with fasteners.  
Plastic inside and outside handles, plastic latch, 3 in. hole spacing, non-handed, nite locking feature.

[A 156](#) (Black)

Qty: 1, with fasteners.  
Plastic inside and outside handles, plastic latch, 3 in. hole spacing, non-handed, nite locking feature.

[A 109](#) (Black)

Qty: 1, with fasteners.  
Plastic inside and outside handles, plastic latch, 3 in. hole spacing, non-handed, nite locking feature.

[A 165](#) (Black)

Qty: 1, with fasteners.  
Plastic inside and outside handles, plastic latch, 2-13/16 in. hole spacing, non-handed, nite locking feature.

[A 147](#) (Black)

Right hand shown

Qty: 1, with fasteners.  
Diecast latch and keeper, 2-1/4 in. hole spacing, surface mount.  
[A 103](#) (Chrome – right hand) [A 184](#) (Chrome – left hand)  
[A 104](#) (Black – right hand)

Qty: 1, with fasteners.  
Diecast inside handle and keeper, 2-3/8 in. hole spacing, non-handed.  
[A 105](#) (Chrome) [A 155](#) (Black)

Qty: 1, with fasteners.  
Plastic latch, aluminum keeper, 3-1/2 in. hole spacing, non-handed.  
[A 140](#) (Aluminum)

Qty: 1, with fasteners.  
Plastic latch, steel hook and keeper, 3-7/8 in. hole spacing, non-handed.  
[A 121](#)

# SLIDING SCREEN DOOR

## Latches, Pulls, Keepers & Kicker Wedge

Qty: 1, with fastener.  
Diecast lever.

**A 130**

Qty: 1  
Plastic inside handle, 2-1/8 in. hole spacing,  
non-handed, used on Andersen®.

**A 208** (White)

**A 209** (Stone)

Qty: 1, with fasteners.  
Plastic inside and outside handles, 3 in. hole spacing,  
non-handed.

**A 111** (Black)

Qty: 1, with fasteners.  
Plastic inside handle, diecast outside handle, 3 in. hole  
spacing, non-handed.

**A 112**

Qty: 1  
Plastic screen shield, snap together design.

**A 141** (Black)

Qty: 1 set, with fasteners.  
Diecast and stamped steel keepers, vinyl top guides,  
plastic bushings.

**A 236**

Qty: 2, with fasteners.  
Stamped steel, adjustment slot.

**A 163**

Qty: 2, with fasteners.  
Stamped steel, adjustment slot.

**A 148** (Steel)

Qty: 2, with fasteners.  
Diecast, adjustment slots.

**A 127** (1/4 in. offset)

Qty: 2, with fasteners.  
Diecast, adjustment slots.

**A 203**

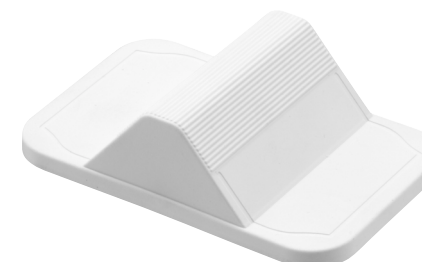

Qty: 1  
Auxiliary patio and screen door opener, allows you to  
safely open or close virtually any unlatched sliding door  
with your foot, plastic, self-adhesive.

**A 272** (White)

# SCREEN DOOR

## Rollers

Sliding patio screen doors can be maintained and repaired easily using Prime-Line's patio screen door hardware. With nearly 100 separate items available, finding the right part is assured. Components such as rollers work to keep your door operating smoothly.

## Section Table of Contents

[How To Use The Catalog](#)

[Bug Seal](#)

[Roller Brackets](#)

[Rollers](#)

[Spring Tension Roller Assemblies](#)

RETURN TO  
MASTER TOC

*“There are two basic types of roller designs, flat spring material and housing assembly.”*

**Uses:** Sliding screen door roller assemblies are installed in most all types of sliding screen doors in both the top and bottom channels of the door. These allow the door to roll smoothly and prevent binding.

**Selection:** There are many different systems used by door manufactures. Most rails are punched to accept only the original assembly.

1. There are two basic types of roller designs, those that use flat spring material either flat or bent, and those that have a housing assembly.
2. Most types of roller assemblies are available with different size rollers in plastic, plastic ball bearing, and steel ball bearing.

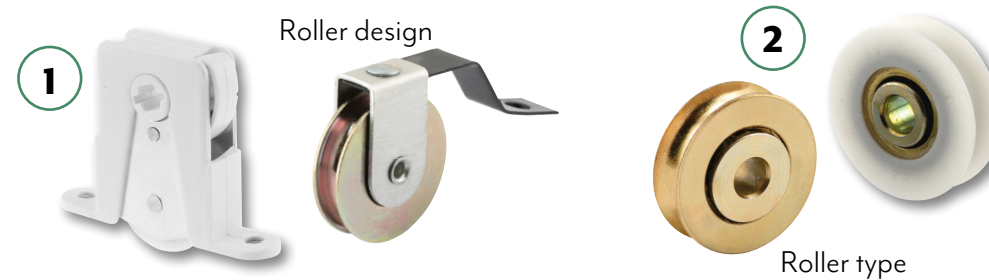

**Time required for installation:** 10 to 20 minutes for most replacements.

**Tools required:** Phillips screwdriver, straight slot screwdriver, pliers or needle nose pliers.

**Expected lifetime:** Screen door rollers can last many years with proper care and seasonal lubrication. Frequency of use, damage from children or pets, environmental conditions and improper adjustment can cause early failure. Ball bearing style rollers typically last longer than plastic rollers.

**Why buy:** Most purchases are the result of wear on the roller assembly. It is important to have a proper functioning screen door from a health standpoint as it can prevent insects from entering the home. In addition damage to the door and track threshold can occur if the rollers are broken or missing. The cost to replace the door can be a significant expense.

**Care and maintenance:** Rollers should be lubricated every season. Avoid using a degreaser or solvent based lubricant as it can damage the plastic and bearing assemblies, use a good quality petroleum product or dry film lubricant on the wheel axles. Keep the track clean from dust and dirt; make sure the rolling surface is smooth and free of nicks or divots.

B 727  
Corner Insert

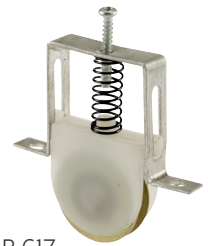

B 617  
Roller Assembly

B 513  
Spring Tension  
Roller Assembly

B 707  
Roller

# SLIDING SCREEN DOOR

Get the most out of your interactive catalog

8

RETURN TO MASTER TOC

RETURN TO SECTION TOC

Qty: 2

Screen door roller, wire tension spring, for Arcadia®.

- B 541** (Plastic – 1 in. O.D.)
- B 515** (Plastic – 1-1/4 in. O.D.)
- B 821** (Steel – 1-3/8 in. O.D.)
- B 610** (Steel ball bearing – 1 in. O.D.)
- B 714** (Steel ball bearing – 1-1/4 in. O.D.)

Clickable hyperlink launches internet browser, opening a new web page that redirects to the product page on the Prime-Line website.

Toggle between photo and dimensioned line drawing of product.

Additional product specifications.

1 in. Sliding Screen Door Tension Spring with Concave Plastic Rollers (2 Pack)

SKU: B 541 (0)

**\$8.74**

- Used on Columbia and Uni-Fit series doors
- Installs by snapping onto the existing diecast door frame corner
- View Details

1 ADD TO CART

**PRODUCT DETAILS**

Are you having trouble sliding your screen door open or closed? Have you checked your rollers/roller assemblies? Don't replace the entire door. For a fraction of the cost of a new door, replace those worn-out rollers. This is an Arcadia style roller assembly used by Arcadia doors as well as a variety of other sliding patio door manufacturers. This is also currently a very popular design amongst patio door manufacturers in today's market place. It has a wire tension spring and comes with a 1 Inch diameter high density polyethylene roller and fits onto the Prime-Line part B 569 corner insert (sold separately). It is often used on the top as well as the bottom of the sliding screen door. Also look at Prime-Line parts B 515, B 610, B 714, B 736 and B 821 for similar spring tension rollers. Order yours today and have your door slide like new.

**SPECIFICATIONS**

- Stamped steel and polyethylene roller
- Includes wire tension spring

**WARRANTIES & MANUALS**

Chat with us

Descriptive title.

Product description.

Add to cart option

# SLIDING SCREEN DOOR

## Roller Assemblies

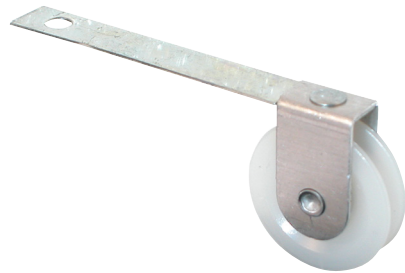

Qty: 2, with fasteners.  
2-1/2 in. flat high tension steel spring, 1 in. O.D. roller, center grooved.

**B 521** (Plastic)      **B 522** (Steel ball bearing)

**STAINLESS STEEL**

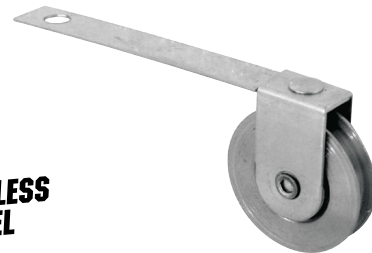

Qty: 2, with fasteners.  
2-1/2 in. flat high tension stainless steel spring, 1 in. O.D. stainless steel ball bearing roller, center grooved.

**B 523**

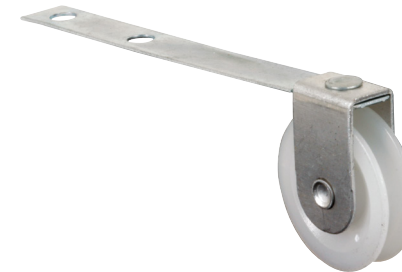

Qty: 2, with fasteners.  
3-1/4 in. flat high tension steel spring, 1 in. O.D. plastic roller, center grooved.

**B 523**

**STAINLESS STEEL**

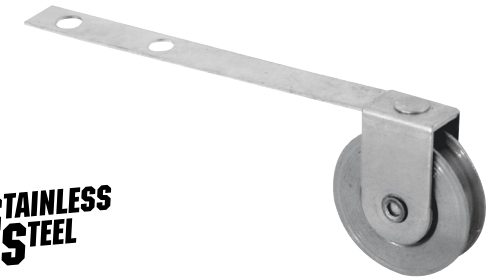

Qty: 2, with fasteners.  
3-1/4 in. flat high tension stainless steel spring, 1 in. O.D. stainless steel ball bearing roller, center grooved.

**B 524**

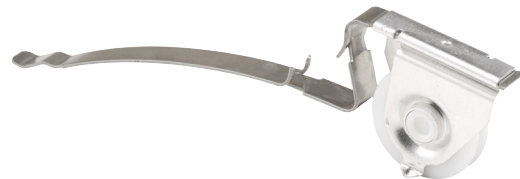

Qty: 1  
6-1/2 in. flat high tension steel spring with 2 spurs, 1 in. O.D. plastic roller, center grooved.

**B 745**

Qty: 2  
3-5/8 in. flat high tension steel spring, 1 in. O.D. roller, center grooved.

**B 649** (Plastic)      **B 704** (Steel ball bearing)

Qty: 2, with fasteners.  
2-1/4 in. offset high tension steel spring, 1 in. O.D. roller, center grooved.

**B 609** (Plastic)      **B 576** (Steel ball bearing)

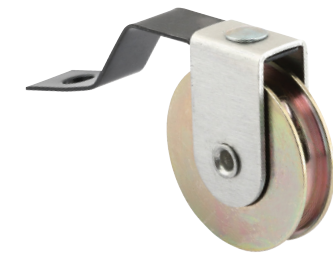

Qty: 2, with fasteners.  
1-3/4 in. offset high tension steel spring, 1 in. O.D. roller, center grooved.

**B 638** (Plastic)      **B 639** (Steel ball bearing)  
**B 687** (Plastic ball bearing)

Qty: 2, with fasteners.  
1-3/4 in. offset high tension stainless steel spring, 1 in. O.D. stainless steel ball bearing roller, center grooved.

**B 756**

Qty: 2  
"M" style high tension steel spring, center grooved roller.

**B 512** (Plastic – 1 in. O.D.)  
**B 640** (Plastic ball bearing – 1 in. O.D.)  
**B 513** (Steel ball bearing – 1 in. O.D.)

**STAINLESS STEEL**

Qty: 2  
"M" style high tension stainless steel spring, 1 in. O.D. roller, center grooved.

**B 747** (Plastic)      **B 746** (Stainless steel ball bearing)

Qty: 2  
"M" style high tension steel spring, 1/8 in. locator pin, 1 in. O.D. steel ball bearing roller, center grooved.

**B 644**

# SLIDING SCREEN DOOR

## Roller Assemblies

Qty: 2  
"V" style high tension steel spring, 1 in. O.D. roller, center grooved.

**B 570** (Plastic)    **B 571** (Steel ball bearing)

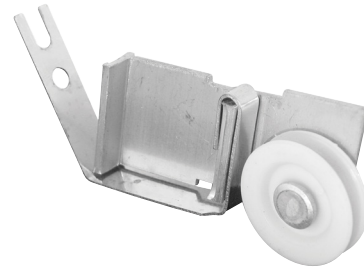

Qty: 2, with fasteners.  
Extruded aluminum housing, flat high tension steel spring, 1 in. O.D. roller, center grooved.

**B 517** (Plastic)    **B 689** (Steel ball bearing)

Qty: 2, with fasteners.  
Stamped aluminum housing, flat high tension steel spring, 1 in. O.D. plastic roller, center grooved.

**B 634**

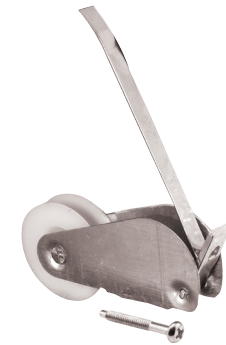

Qty: 2, with fasteners.  
Stamped steel housing, flat high tension steel spring, center grooved roller.

**B 518** (Plastic – 1 in. O.D.)  
**B 654** (Plastic – 1-1/4 in. O.D.)

Qty: 2  
Steel housing, flat high tension steel spring, 1-1/4 in. O.D. plastic roller, center grooved.

**B 636**

 Used primarily in Canada

Qty: 2  
Diecast housing, flat looped high tension steel spring, 1-1/8 in. O.D. plastic roller, center grooved.

**B 713**

Related Parts:  
**B 569**

Qty: 2  
Steel housing, wire tension spring, center grooved roller.

**B 541** (Plastic – 1 in. O.D.)  
**B 515** (Plastic – 1-1/4 in. O.D.)  
**B 821** (Steel – 1-3/8 in. O.D.)  
**B 610** (Steel ball bearing – 1 in. O.D.)  
**B 714** (Steel ball bearing – 1-1/4 in. O.D.)

**STAINLESS STEEL**

Qty: 2  
Stainless steel housing, wire tension spring, 1-1/4 in. O.D. roller, center grooved.

**B 736** (Plastic)    **B 796** (Stainless steel)

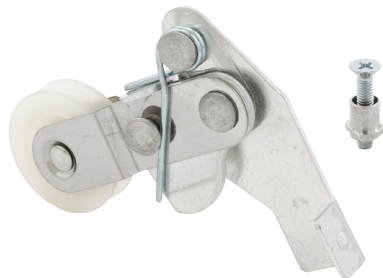

Qty: 1, with fasteners.  
Aluminum housing, spring loaded, adjustable, 1 in. O.D. plastic roller, center grooved.

**B 641**

Qty: 2  
Steel housing, spring loaded, ball bearing roller, center grooved.

**B 740** (Steel – 1-1/4 in. O.D.)  
**B 814** (Stainless steel – 1 in. O.D.)  
**B 741** (Stainless steel – 1-1/4 in. O.D.)

**STAINLESS STEEL**

Qty: 2  
Stainless steel housing, spring loaded, 1 in. O.D. stainless steel ball bearing roller, center grooved.

**B 665**

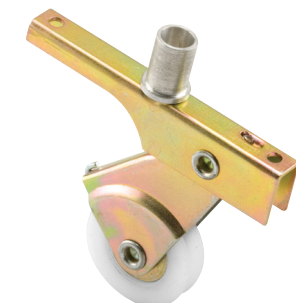

Qty: 2  
Steel housing, spring loaded, 1 in. O.D. ball bearing roller, center grooved.

**B 701** (Plastic)    **B 702** (Steel)

# SLIDING SCREEN DOOR

## Roller Assemblies

Qty: 2, with fasteners.  
Plastic housing, adjustable, 1 in. O.D. plastic ball bearing roller, center grooved.

**B 645**

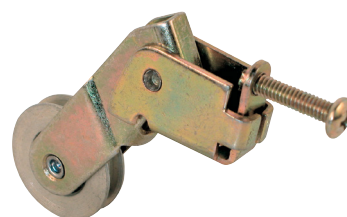

Qty: 2, with fasteners.  
Steel housing, adjustable, 1 in. O.D. steel ball bearing roller, center grooved.

**B 656**

Qty: 1 left and 1 right.  
Stamped steel housing, diecast mounting bracket, adjustable, 1 in. O.D. steel ball bearing roller, center grooved.

**B 663**

Qty: 2, with fasteners.  
Aluminum inner housing, plastic outer housing, adjustable, 1 in. O.D. plastic roller, center grooved.

**B 684**

Qty: 2, with fasteners.  
Stainless steel inner housing, plastic outer housing, adjustable, 1 in. O.D. stainless steel ball bearing roller, center grooved.

**B 751**

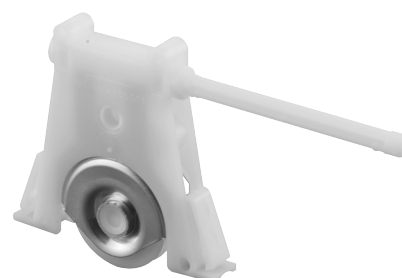

Qty: 1  
Plastic housing with adjustment stem, 1-1/4 in. O.D. plastic roller, center grooved.

**B 715**

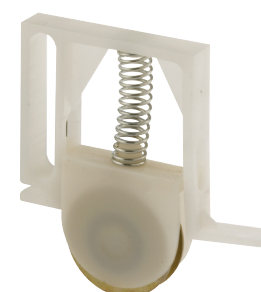

Qty: 2, with fasteners.  
Plastic inner and outer housing, adjustable, 1 in. O.D. roller, center grooved.

**B 529** (Plastic)

**B 624** (Steel ball bearing)

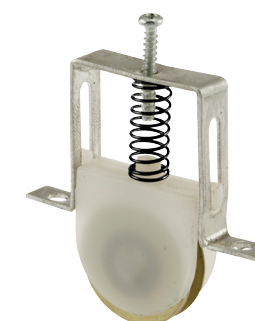

Qty: 2, with fasteners.  
Aluminum housing, plastic inner housing, adjustable, 1 in. O.D. roller, center grooved.

**B 530** (Plastic)

**B 617** (Steel ball bearing)

Qty: 2  
Plastic inner and outer housing, adjustable, 1 in. O.D. roller, center grooved.

**B 575** (Plastic)

**B 631** (Steel ball bearing)

**B 755** (Stainless steel ball bearing)

Qty: 2, with fasteners.  
Plastic inner and outer housing, adjustable, 1 in. O.D. plastic ball bearing roller, center grooved.

**B 646**

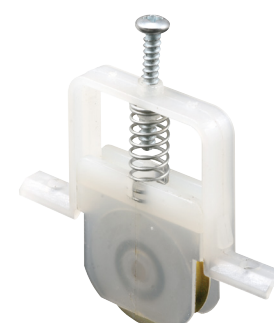

Qty: 2, with fasteners.  
Plastic inner and outer housing, adjustable, 1 in. O.D. ball bearing roller, center grooved.

**B 691** (Plastic)

**B 695** (Steel)

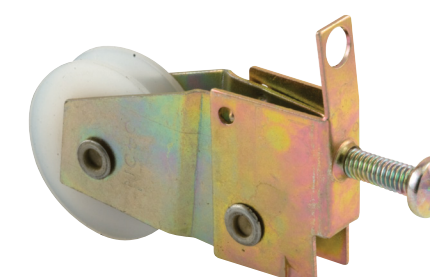

Qty: 2  
Steel housing assembly, spring loaded, end adjustable, 1 in. O.D. plastic ball bearing roller, center grooved.

**B 777**

# SLIDING SCREEN DOOR

## Roller Assemblies & Brackets

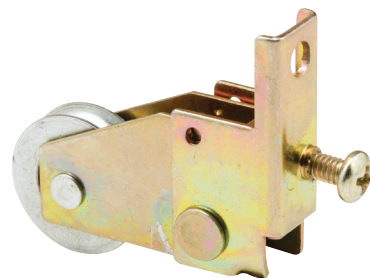

Qty: 2

Steel housing assembly, spring loaded, end adjustable, ball bearing roller, center grooved.

**B 605** (Plastic – 1 in. O.D.)

**B 669** (Steel – 7/8 in. O.D.)

Qty: 2

Steel housing assembly, 1 in. O.D. roller, center grooved roller.

**B 652** (Plastic)

**B 696** (Steel ball bearing)

Qty: 2, with fasteners.

Plastic housing, 5/8 in. O.D. flat edge plastic roller.

**B 668**

Qty: 2, with fasteners.

Plastic housing, 11/16 in. O.D. oval edge plastic ball bearing roller.

**B 543**

Qty: 2, with fasteners.

Plastic housing, 9/16 in. O.D. flat edge plastic ball bearing roller.

**B 544**

Qty: 2, with fasteners.

Steel bracket, adjustable, 1 in. O.D. steel ball bearing roller, center grooved.

**B 537**

Qty: 1

Stamped steel housing, adjustable, 1 in. x 11/32 in. leg, 15/16 in. O.D. plastic roller, center grooved.

**B 693**

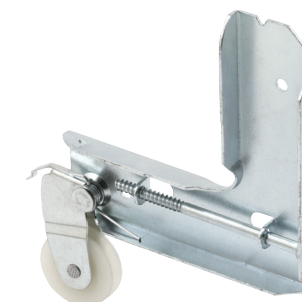

Qty: 1

Stamped aluminum housing, adjustable, 1-1/16 in. x 3/8 in. leg, 1 in. O.D. plastic roller, center grooved.

**B 604**

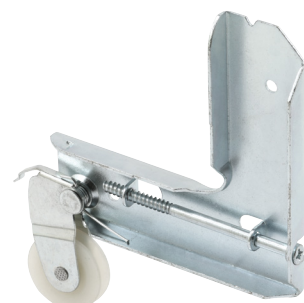

Qty: 1

Stamped aluminum housing, adjustable, 1-1/16 in. x 7/16 in. leg, 1 in. O.D. roller, center grooved.

**B 607** (Plastic)

**B 727** (Steel ball bearing)

Used primarily in Canada

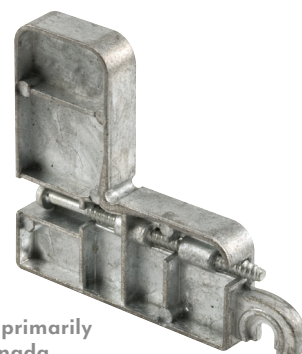

Qty: 2

Diecast housing, adjustment screw, for B 713 style rollers.

**B 712**

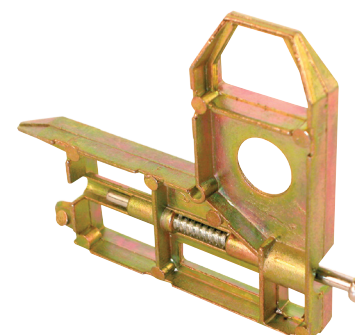

Qty: 2

Diecast housing, adjustment screw, for B 515 style rollers.

**B 569**

Qty: 2

4 in. flat high tension steel spring, saddle flares.

**B 803**

# SLIDING SCREEN DOOR

## Rollers & Bug Seal

Qty: 2, with fasteners.  
Plastic roller, 3/4 in. O.D., threaded hex hub, flat edge.

**B 629**

Qty: 2, with fasteners.  
Plastic roller, 1 in. O.D., threaded hex hub, center grooved.

**B 824**

Qty: 2  
Plastic roller, 1 in. O.D., 1/4 in. I.D. axle hole, center grooved.

**B 552**

Qty: 2 sets, with fasteners.  
Plastic ball bearing roller, 1 in. O.D., 3/16 in. I.D. axle hole, center grooved, aluminum rivet.

**B 707**

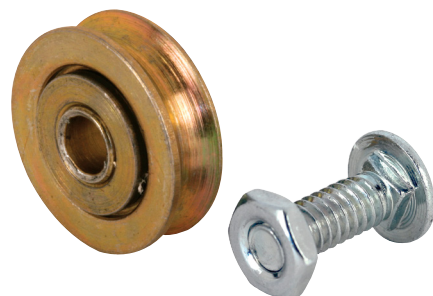

Qty: 2 sets, with fasteners.  
Steel ball bearing roller, 1 in. O.D., 1/4 in. I.D. axle hole, center grooved, steel carriage bolt and nut.

**B 548**

Qty: 2 sets, with fasteners.  
Plastic roller, 1 in. O.D., 1/4 in. I.D. axle hole, center grooved, machine screw and binder post.

**B 551**

Qty: 2 sets, with fasteners.  
Plastic roller, 1-1/4 in. O.D., 3/8 in. I.D. axle hole, center grooved, steel carriage bolt and nut, plastic bushing.

**B 555**

Qty: 1  
Vinyl, adjustable width from 7/8 in. to 1-1/2 in., press-in fit.

**B 716** (84 in.)

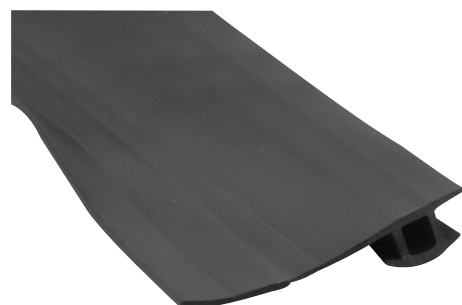

Qty: 1  
Vinyl, adjustable width from 7/8 in. to 1-3/8 in., press-in fit.

**B 621** (84 in.)

Qty: 1  
Vinyl, adjustable width from 3/4 in. to 1-3/8 in., press-in fit.

**B 705** (84 in.)

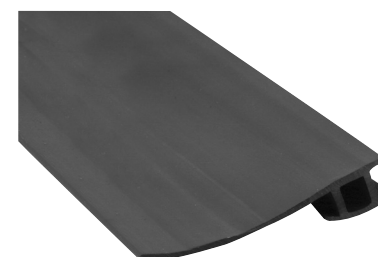

Qty: 1  
Vinyl, adjustable width from 1 in. to 1-3/4 in., press-in fit.

**B 791** (84 in.)

Qty: 1  
Vinyl, adjustable width from 7/8 in. to 1-3/8 in., press-in fit.

**B 660** (84 in.)

# PATIO DOOR

## Handle Assemblies

Sliding patio doors are one of the most neglected entry points for most homes. Prime-Line has developed over 1000 repair and maintenance items to ensure these doors function safely and securely. We carry over 100 different patio door handles.

## Section Table of Contents

[How To Use The Catalog](#)

[Flush Mount Handles](#)

[Internal Lock Handles](#)

[Mortise Style Handles](#)

[Outside Pulls](#)

[Surface Clamp Handles](#)

[Surface Hook Handles](#)

*“Measure the hole spacing carefully and compare latching system design.”*

**Uses:** Sliding patio door handles are used to lock the patio door and allow door operation. There are 5 basic systems with some exceptions. Surface hook, surface clamp, internal cam, edge mortise, and surface flush. In many cases, most handle designs can be interchanged with other designs within any one system.

### Selection:

1. Determine the latching system.
2. Measure carefully the spacing between the mounting holes. Many are punched to the 1/16 of an inch. 4-15/16 in. for instance can be misinterpreted as 5 in.
3. Review the locking device for compatibility. On flush locks, is the hook placed low on the casting or at the mid body point, does it point up or down?

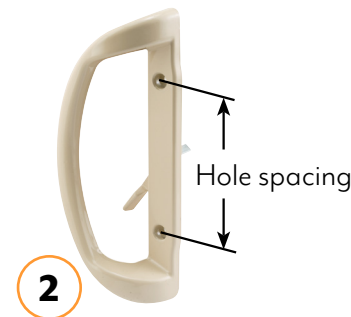

**Time required for installation:** 10 to 15 minutes for most replacements.

**Tools required:** Phillips screwdriver. For key lock systems you may need 2 sets of pliers and a small flat blade screwdriver.

**Expected lifetime:** Patio door handles can last for many years. It depends on the frequency of use, and the weather conditions in your area. In high moisture environments such as the proximity to bodies of water, rusting can occur quite rapidly. It is best to use aluminum based handles when appropriate.

**Why buy:** Most purchases are the result of the old handle breaking. It is important to have a functioning door handle for security reasons. In many cases, your old handle design can be upgraded to a more modern style. Some have wood pulls for additional styling effects.

**Care and maintenance:** No maintenance is required on most patio door handles. Lubrication of the moving parts is recommended every year to ensure a long life. Use white grease on the internal moving parts.

RETURN TO  
MASTER TOC

C 1007  
Surface Hook

C 1077  
Surface Clamp

C 1018  
Internal Cam

C 1032  
Surface Flush

Get the most out of your interactive catalog

Qty: 1 set, with fasteners.

Extruded aluminum handles, 4-15/16 in. hole spacing, hook style latch, surface mounted, reversible, low profile.

[C1004](#) (Aluminum) [C1007](#) (Black) [C1191](#) (White)

Clickable hyperlink launches internet browser, opening a new web page that redirects to the product page on the Prime-Line website.

Toggle between photo and dimensioned line drawing of product.

Additional product specifications.

Low Profile/Low Base Black Aluminum Latch Handle (Single Pack)

SKU: C 1007 (0)

\$45.14

- Use by a variety of sliding patio door manufacturers
- Surface style handles with latch lock
- Mounting holes are 4-15/16 inch on center
- View Details

1 ADD TO CART

**PRODUCT DETAILS**

This black finish patio door handle is a surface with hook latch style. Often found on older style patio doors, it is mounted on the door's inside frame and the hook latch engages the keeper mounted on the jamb. It has a 7/8 inch low height extruded aluminum inside handle with an anti-lift feature on the hook latch which has a 7/16 inch profile. Mounting holes are 4-15/16 inch on center. The outside handle is a low profile non-keyed extruded pull. It can be keyed by installing Prime-Line part E 2071.

**SPECIFICATIONS**

- Extruded handles with a black finish
- Non-keyed unit, to make keyed use Prime-Line part E 2071
- Mounting hardware included
- A Phillips head screwdriver is required for installation
- Please refer to the line art drawing and compare with your original item before purchasing

**WARRANTIES & MANUALS**

Chat with us

Descriptive title.

Product description.

Add to cart option

# PATIO DOOR

## Flush Mount Handle Sets

Qty: 1 set, 2 keys (if keyed), with fasteners.

Diecast inside pull with wood handle, diecast outside handle, 6-5/8 in. hole spacing, flush mount hook latch, 4 hook assortment, reversible, standard hook location.

[C1148](#) (Chrome) [C1032](#) (Black – keyed)  
[C1149](#) (Chrome – keyed)

Qty: 1 set, with fasteners.

Diecast inside pull with wood handle, diecast outside handle, plastic spacer, 6-5/8 in. hole spacing, flush mount hook latch, 4 hook assortment, reversible, standard hook location.

[C1130](#) (Black)

Qty: 1 set, 2 keys, with fasteners.

Diecast handles, 6-5/8 in. hole spacing, flush mount hook latch, 4 hook assortment, reversible, standard hook location, keyed.

[C1197](#) (White)

Qty: 1 set, 2 keys (if keyed), with fasteners.

Diecast handles, 6-5/8 in. hole spacing, flush mount hook latch, 4 hook assortment, reversible, standard hook location.

[C1045](#) (Chrome) [C1226](#) (White)  
[C1043](#) (Black) [C1129](#) (White – keyed)  
[C1033](#) (Black – keyed)

Qty: 1 set, 2 keys (if keyed), with fasteners.

Diecast handles, 6-5/8 in. hole spacing, flush mount hook latch, reversible, standard hook location.

[C1075](#) (Chrome – 3/8 in. hook only – keyed)  
[C1076](#) (Chrome – 4 hook assortment – keyed)

Qty: 1 set, with fasteners.

Diecast handles, plastic spacer, 6-5/8 in. hole spacing, flush mount hook latch, 4 hook assortment, reversible, standard hook location, for Croft® Alum. 301.

[C1101](#) (Black)

Qty: 1 set, 2 keys, with fasteners.

Diecast handles, 6-5/8 in. hole spacing, flush mount hook latch, 4 hook assortment, reversible, mid-body hook location, keyed.

[C1134](#) (Chrome) [C1123](#) (Black)

Qty: 1 set, with fasteners.

Diecast handles, 5-11/16 in. hole spacing, flush mount hook latch, unique hook location.

[C1030](#) (Aluminum)

# PATIO DOOR

## Flush Mount & Internal Lock Handle Sets

Qty: 1, with fasteners.  
Diecast mounting base with wood handle, 6-1/2 in. and 6-5/8 in. hole spacing, mounting holes are slotted, surface mounted.

[C1189](#) (Aluminum) [C1190](#) (Black)

Qty: 1, with fasteners.  
Diecast mounting brackets with wood handle, 6-5/8 in. hole spacing, surface mounted.

[C1034](#) (Chrome) [C1192](#) (Black)

Qty: 1, with fasteners.  
Diecast mounting brackets with wood handle, 6-5/8 in. hole spacing, surface mounted.

[C1069](#) (Chrome)

Qty: 1, with fasteners.  
Diecast end caps with wood handle, 6-5/8 in. hole spacing, surface mounted.

[C1182](#) (Black)

Qty: 1, with fasteners.  
Diecast handle, 6-5/8 in. hole spacing, surface mounted.

[C1067](#) (Chrome) [C1196](#) (White)

Qty: 1 set, 2 keys (if keyed), with fasteners.  
Diecast inside pull with wood handle, diecast outside handle, 3-1/2 in. hole spacing, hook style, internal lock, reversible, for 1 in. thick doors.

[C1194](#) (White) [C1095](#) (Black) [C1241](#) (Black – keyed)

Qty: 1 set, with fasteners.  
Diecast inside pull with wood handle, diecast outside handle, 3-15/16 in. hole spacing, hook style, internal lock, reversible, for 1 in. thick doors.

[C1018](#) (Gray) [C1107](#) (Black) [C1195](#) (White)

Qty: 1 set, 2 keys, with fasteners.  
Diecast inside pull with wood handle, diecast outside handle, 3-15/16 in. hole spacing, hook style, internal lock, reversible, keyed, for 1 in. thick doors.

[C1064](#) (Gray) [C1132](#) (Black)

# PATIO DOOR

## Internal Lock & Mortise Style Handle Sets

Qty: 1 set, with fasteners.

Diecast inside pull with wood handle, diecast outside handle, 3-15/16 in. hole spacing, hook style, internal lock, reversible, for 1-3/4 in. thick doors.

[C 1258](#) (Gray) [C 1259](#) (Black)

Qty: 1 set, with fasteners.

Diecast inside pull with wood handle, diecast outside handle, 3-1/2 in. hole spacing, hook style, internal lock, for Burval® and Trimview®.

[C 1025](#) (Gray)

Qty: 1, with fasteners.

Diecast inside latch with wood handle and thumbturn, diecast outside handle, 3-15/16 in. hole spacing, hook style, mortise latch, non-handed.

[C 1127](#) (Black) [C 1131](#) (Black – with outside pull)  
[C 1208](#) (White) [C 1204](#) (White – with outside pull)

Qty: 1 set, 2 keys (if keyed), with fasteners.

Diecast inside latch with wood handle and thumbturn, diecast outside handle, 3-15/16 in. hole spacing, hook style, mortise latch, non-handed.

[C 1313](#) (Black) [C 1315](#) (White) [C 1316](#) (White – keyed)

Qty: 1 set, with fasteners.

Extruded aluminum inside pull with wood handle and thumbturn, diecast outside handle, 3-15/16 in. hole spacing, hook style, mortise latch, non-handed.

[C 1128](#) (White) [C 1219](#) (White – with mortise lock)

Qty: 1 set, with fasteners.

Extruded aluminum inside pull with wood handle and thumbturn, diecast outside handle, 3-15/16 in. hole spacing, hook style, mortise latch, non-handed.

[C 1019](#) (Aluminum) [C 1091](#) (Black)

Qty: 1 set, with fasteners.

Extruded aluminum inside handle and thumbturn, diecast outside handle, 3-15/16 in. hole spacing, hook style, mortise latch, non-handed.

[C 1058](#) (Black) [C 1111](#) (White)

Qty: 1 set, with fasteners.

Diecast handles with thumbturn, 3-15/16 in. hole spacing, hook style, mortise latch, non-handed.

[C 1177](#) (White)

# PATIO DOOR

## Mortise Style Handle Sets

Qty: 1 set, with fasteners.

Diecast handles with thumbturn, 3-15/16 in. hole spacing, hook style, mortise latch, non-handed.

[C1224](#) (Black) [C1225](#) (White) [C1343](#) (Tan)

Qty: 1 set, with fasteners.

Decorative diecast handles with thumbturn, 3-15/16 in. hole spacing, hook style, mortise latch, non-handed.

[C1176](#) (White)

Qty: 1 set, with fasteners.

Diecast handles with thumbturn, 3-15/16 in. hole spacing, hook style, mortise latch, non-handed.

[C1360](#) (White) [C1361](#) (Black)

Qty: 1 set, with fasteners.

Decorative diecast handles with thumbturn, 3-15/16 in. hole spacing, hook style, mortise latch, non-handed.

[C1178](#) (White)

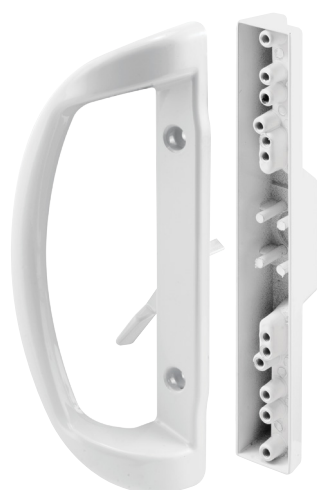

Qty: 1 set, with fasteners.

Diecast handles with thumbturn, 3-15/16 in. hole spacing, hook style, mortise latch, non-handed.

[C1326](#) (White) [C1327](#) (Almond) [C1348](#) (Black)

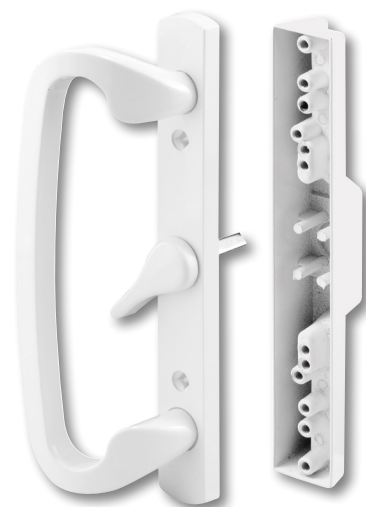

Qty: 1 set, with fasteners.

Designer diecast handles with thumbturn, 3-15/16 in. hole spacing, hook style, mortise latch, non-handed.

[C1270](#) (White)

Qty: 1 set, 2 keys (if keyed), with fasteners.

Designer diecast handles with thumbturn, 3-15/16 in. hole spacing, hook style, mortise latch, non-handed.

[C1288](#) (White) [C1289](#) (White – keyed)

Qty: 1 set, with fasteners.

Designer diecast handles with thumbturn, 3-15/16 in. hole spacing, hook style, mortise latch, non-handed.

[C1282](#) (Satin nickel – offset thumbturn)  
[C1319](#) (Satin nickel – centered thumbturn)  
[C1280](#) (White – offset thumbturn)  
[C1317](#) (White – centered thumbturn)  
[C12807](#) (Bronze – offset thumbturn)  
[C1283](#) (Brass plated – offset thumbturn)  
[C12808](#) (Matte black – offset thumbturn)

# PATIO DOOR

## Mortise Style & Surface Hook Handle Sets

Qty: 1 set, with fasteners.  
Diecast handles with thumbturn, 4-15/16 in. hole spacing, hook style, mortise latch, 7/32 in. square drive, non-handed.  
**C1277** (White)

Qty: 1 set, with fasteners.  
Diecast handles with thumbturn, 4-15/16 in. hole spacing, hook style, mortise latch, 7/32 in. square drive, non-handed.  
**C1275** (White)

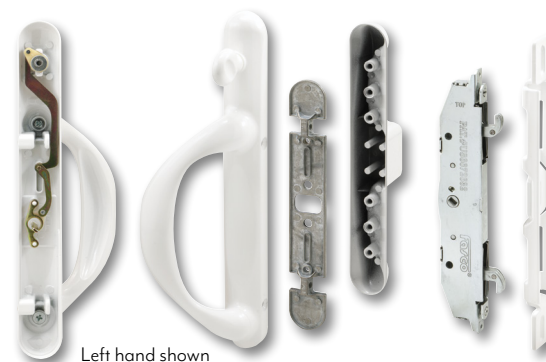

Qty: 1 set, with fasteners.  
Designer diecast handles with thumbturn and latch, multiple hole spacing of 2-9/16 in., 3-15/16 in. and 5-7/16 in., hook style, mortise latch, handed.  
**C1307** (White – left hand) **C1308** (White – right hand)

Qty: 1  
Extruded aluminum handle with plastic slide activator, 5-1/2 in. and 6-3/16 in. hole spacing, for Kawaneer® and Arcadia®.  
**C1156** (Aluminum)

Qty: 1 set, with fasteners.  
Diecast inside pull with wood handle, diecast outside handle, 3 in. hole spacing, hook style latch, surface mounted, fits Fullview® doors.  
**C1023** (Aluminum)

Qty: 1 set, 2 keys (if keyed), with fasteners.  
Diecast inside pull with wood handle, diecast outside handle, 3-1/2 in. hole spacing, hook style latch, surface mounted.  
**C1016** (Gray) **C1017** (Gray – keyed)

Qty: 1 set, with fasteners.  
Extruded aluminum handles, 3-7/8 in. hole spacing, hook style latch, surface mounted, for Ador Hilite® doors.  
**C1014** (Aluminum) **C1015** (Black)

Qty: 1 set, with fasteners.  
Extruded aluminum inside pull with wood handle, diecast outside handle, 4-15/16 in. hole spacing, hook style latch, surface mounted, reversible.  
**C1105** (Black)

# PATIO DOOR

## Surface Hook Handle Sets

Qty: 1 set, with fasteners.  
Extruded aluminum handles, 4-15/16 in. hole spacing, hook style latch, surface mounted, reversible, low profile.

[C1004](#) (Aluminum) [C1007](#) (Black) [C1191](#) (White)

Qty: 1 set, with fasteners.  
Extruded aluminum handles, 4-15/16 in. hole spacing, hook style latch, surface mounted, reversible.

[C1000](#) (Aluminum) [C1001](#) (Black) [C1203](#) (White)

Qty: 1 set, 2 keys (if keyed), with fasteners.  
Extruded aluminum handles, 4-15/16 in. hole spacing, hook style latch, surface mounted, reversible.

[C1003](#) (Black) [C1094](#) (Black – keyed)

Qty: 1 set, with fasteners.  
Extruded aluminum inside pull, diecast outside handle, 4-15/16 in. hole spacing, hook style latch, surface mounted, reversible.

[C1198](#) (Aluminum) [C1125](#) (Black) [C1118](#) (White)

Used primarily in Canada

Qty: 1 set, with fasteners.  
Plastic handles with steel hook, 4-15/16 in. hole spacing, hook style latch, surface mounted, primarily used in Canada.

[C1216](#) (Black)

Qty: 1 set, with fasteners.  
Diecast handles, 4-15/16 in. hole spacing, hook style latch, surface mounted, reversible.

[C1252](#) (Black) [C1253](#) (White)

Used primarily in Canada

Qty: 1 set, with fasteners.  
Diecast aluminum handles, 6-9/16 in. hole spacing, dual hook style latch, surface mounted, primarily used in Canada.

[C1221](#) (White)

Used primarily in Canada

Qty: 1 set, with fasteners.  
Diecast aluminum handles, 6-9/16 in. hole spacing, dual hook style latch, surface mounted, primarily used in Canada.

[C1346](#) (White)

# PATIO DOOR

## Surface Hook & Clamp Handle Sets

Qty: 1 set, with fasteners.  
Extruded aluminum handles, 3 in. hole spacing, clamp style latch, surface mounted, for 900 series International® doors.

[C1055](#) (Aluminum) [C1073](#) (Black)

Qty: 1 set, with fasteners.  
Extruded aluminum inside handle, diecast outside handle, 3 in. hole spacing, clamp style latch, surface mounted, for 950 series International® doors.

[C1201](#) (Black) [C1202](#) (White)

Qty: 1 set, with fasteners.  
Extruded aluminum inside pull with wood handle, diecast outside handle, 4-15/16 in. hole spacing, clamp style latch, surface mounted.

[C1126](#) (Black)

Qty: 1 set, with fasteners.  
Extruded aluminum inside handle, diecast outside handle, 4-15/16 in. hole spacing, clamp style latch, surface mounted.

[C1248](#) (Aluminum) [C1106](#) (Black) [C1116](#) (White)

Qty: 1 set, with fasteners.  
Extruded aluminum handles, 4-15/16 in. hole spacing, clamp style latch, surface mounted.

[C1005](#) (Aluminum) [C1006](#) (Black)

Qty: 1 set, with fasteners.  
Extruded aluminum handles, 4-15/16 in. hole spacing, clamp style latch, surface mounted.

[C1162](#) (Aluminum) [C1163](#) (Bronze)

Qty: 1 set, with fasteners.  
Extruded aluminum handles, 4-15/16 in. hole spacing, clamp style latch, surface mounted, long clamp projection of 11/16 in.

[C1077](#) (Aluminum) [C1078](#) (Black)

Qty: 1 set, with fasteners.  
Extruded aluminum inside latch base, diecast handles, 4-15/16 in. hole spacing, clamp style latch, surface mounted.

[C1263](#) (White)

Qty: 1 set, with fasteners.  
Diecast handles, 4-15/16 in. hole spacing, clamp style latch, surface mounted, 2 interchangeable clamps.

[C1222](#) (Black) [C1223](#) (White)

Qty: 1 set, with fasteners.  
Diecast handles, 4-15/16 in. hole spacing, reverse clamp style latch, surface mounted.

[C1238](#) (Black)

Qty: 1, with fasteners.  
Plastic handle, 3-15/16 in. and 4-15/16 in. hole spacings, surface mounted.

[C1097](#) (Black)

Qty: 1 set, 2 keys (if keyed), with fasteners.  
Diecast handle, multiple hole spacings of 3 in., 3-1/2 in., 3-15/16 in., 4-15/16 in., 5-5/8 in. and 6-7/8 in., surface mounted.

[C1056](#) (Black) [C1113](#) (White)  
[C1139](#) (Black – keyed) [C1120](#) (White – keyed)

Used primarily in Canada

Qty: 1 set, 2 keys, with fasteners.  
Diecast handle with key cylinder, 6-9/16 in. hole spacing, surface mounted.

[C1254](#) (White)

Qty: 1, with fasteners.  
Diecast handle, 3 in. hole spacing, flush mounted, for International® Series 950.

[C1087](#) (Black)

Qty: 1 set, 2 keys, with fasteners.  
Diecast housing, solid brass cylinder, hardened break-away tailpiece, 5 pin tumbler, 2-1/2 in. hole spacing.

[E2144](#) (White)

Qty: 1 set, 2 keys, with fasteners.  
Diecast housing, solid brass cylinder, hardened break-away tailpiece, 5 pin tumbler, 1-3/4 in. hole spacing.

[E2145](#) (White)

# PATIO DOOR

## Rollers

Sliding patio doors are one of the most neglected entry points for most homes. Prime-Line has developed over 1000 repair and maintenance items to ensure these doors function safely and securely. We carry over 350 roller assemblies. We manufacture the largest selection of patio door roller assemblies in the world using top quality, precision ground, sealed bearing assemblies.

*“Housing height and width control the fit into the rail and must be measured carefully.”*

**Uses:** Sliding patio door rollers are used to allow the patio door to operate smoothly. There are hundreds of different roller designs in use today.

### Selection:

1. Housing height and width control the fit into the rail and must be measured carefully.
2. Roller type, steel or plastic, and roller diameter are also important to ensure your door will adjust properly.
3. The back end screw and mounting hole configuration must match. In many cases, the roller acts as a corner to hold the door frame together.
4. An important measurement is the dimple or flair width on the sides of the housing.

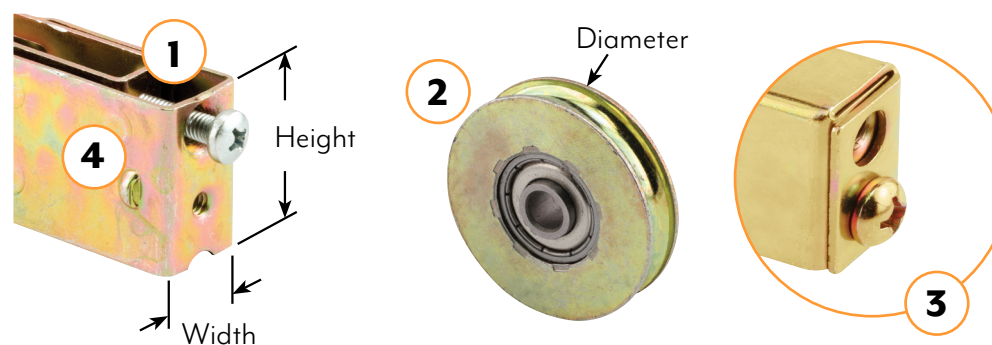

**Time required for installation:** 1 to 2 hours for most replacements.

**Tools required:** Phillips screwdriver, pliers, flat blade screwdriver.

**Expected lifetime:** Patio door rollers can last for approximately 10 to 15 years on average. It depends on the frequency of use, and the weather conditions in your area. In high moisture environments such as near a large body of water, rusting can occur quite rapidly so it is recommended that a stainless steel roller be used. These are available by special order in most cases.

**Why buy:** Most purchases are the result of the door rollers failing. This can cause the rollers to freeze and grind on the track. A roller in this condition can destroy the door track quickly if not repaired. Old rollers contribute to poor door performance, making it hard to operate and could lead to handle failure. It is important to have a properly functioning door for security and safety reasons.

**Care and maintenance:** Keep the track area clean of dirt and debris. Most bearings do not need regular lubrication but every 4 to 5 years a good 50 weight motor oil can be used on the bearings.

RETURN TO  
MASTER **TOC**

D 1797  
Roller & Axle Kit

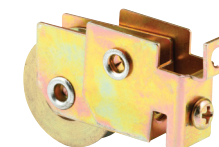

D 1686  
Roller Assembly

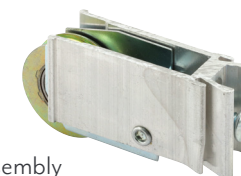

D 1602  
Roller Assembly

D 1607  
Roller Assembly

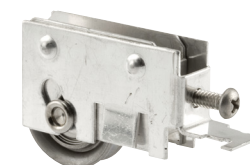

D 1778  
Roller Assembly

## Section Table of Contents

[How To Use The Catalog](#)

[Bumpers](#)

[Guides](#)

[Repair Tracks](#)

[Rollers](#)

[Roller Assemblies](#)

[Tandem Roller Assemblies](#)

Get the most out of your interactive catalog

Qty: 1  
Steel housing assembly, end adjustable, ball bearing roller, center grooved.  
**D 1723** (1-1/4 in. O.D. – Steel) **D 1563** (1-1/2 in. O.D. – Steel)

Clickable hyperlink launches internet browser, opening a new web page that redirects to the product page on the Prime-Line website.

Toggle between photo and dimensioned line drawing of product.

Additional product specifications.

1-1/2 in. Steel Roller Assembly with Ball Bearing and Plain Back Housing, for Air Control, Howmet, Krestmark (Single Pack)

SKU: D 1563 (0)

**\$8.39**

- Can be found on Air Control, Howmet, Krestmark and a variety of other sliding patio door manufacturers
- 1/4-20 threaded mounting hole on the back end and an optional use 10-32 threaded hole on the top of the housing
- View Details

1 **ADD TO CART**

**PRODUCT DETAILS**

This is a plain back patio door roller assembly with a 1-1/2 inch concave or grooved steel ball bearing roller. It has a plain back housing that is 3/4 inch wide and 1-3/8 inch tall. It is rear adjusting with a 1/4-20 threaded mounting hole on the back end and an optional use #10-32 threaded hole on top. It is used by Air Control, Howmet, Krestmark and a variety of other manufacturers of patio doors.

**SPECIFICATIONS**

- Made of stamped steel
- Easy to install

**WARRANTIES & MANUALS**

Descriptive title.

Product description.

Add to cart option

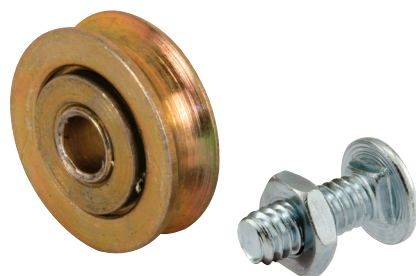

Qty: 2 sets.

Steel ball bearing roller, 1/4 in. I.D. axle hole, center grooved, with axle carriage bolts and nuts.

[D 1500](#) (1 in. O.D.)

[D 1502](#) (1-1/4 in. O.D.)

Qty: 2 sets.

Ball bearing roller, 1/4 in. I.D. axle hole, center grooved, with axle pins, roll pins, rivets, binder posts, axle carriage bolts and nuts.

[D 1795](#) (1-1/8 in. O.D. – Steel)

[D 1799](#) (1-1/2 in. O.D. – Plastic)

[D 1798](#) (1-1/4 in. O.D. – Plastic)

[D 1797](#) (1-1/2 in. O.D. – Steel)

[D 1796](#) (1-1/4 in. O.D. – Steel)

**STAINLESS  
STEEL**

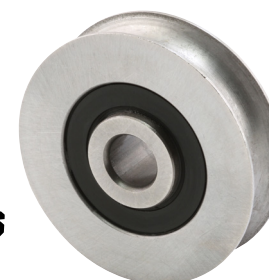

Qty: 2

Precision stainless steel ball bearing roller, 1-1/4 in. O.D., 1/4 in. I.D. axle hole, center grooved, sealed race.

[D 2034](#)

Qty: 2 sets.

Plastic ball bearing roller, 1-1/4 in. O.D., 1/4 in. I.D. axle hole, center grooved, with axle carriage bolts and nuts.

[D 1504](#)

Qty: 2

Steel ball bearing roller, center grooved, built-in axle.

[D 1765](#) (1-1/4 in. O.D.)

[D 1766](#) (1-1/2 in. O.D.)

Qty: 2

Steel ball bearing roller, 1-1/2 in. O.D., 1/4 in. I.D. axle hole, center grooved.

[D 1503](#)

Qty: 2

Plastic ball bearing roller, 1-1/2 in. O.D., 1/4 in. I.D. axle hole, center grooved.

[D 1506](#)

Qty: 2

Plastic ball bearing roller, 1-11/16 in. O.D., 1/4 in. I.D. axle hole, center grooved.

[D 1716](#) (Steel race)

Qty: 2 sets.

Repair kit, with stepped axles, roll pins, rivets, carriage bolts and nuts, hex nuts, binder posts and screws.

[D 1861](#)

# PATIO DOOR

## Tandem Roller Assemblies

Qty: 1  
Steel housing assembly, side adjustable, tandem ball bearing rollers, center grooved.  
[D1607](#) (1-1/4 in. O.D. – Steel) [D1876](#) (1-1/2 in. O.D. – Steel)

Qty: 1  
Stainless steel housing assembly, side adjustable, tandem stainless steel ball bearing rollers, center grooved.  
[D1780](#) (1-1/4 in. O.D.) [D1910](#) (1-1/2 in. O.D.)

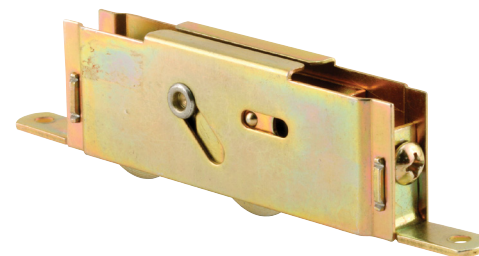

Qty: 1  
Steel housing assembly, end adjustable, tandem steel ball bearing rollers, center grooved.  
[D1980](#) (1 in. O.D.) [D1991](#) (1-1/4 in. O.D.)

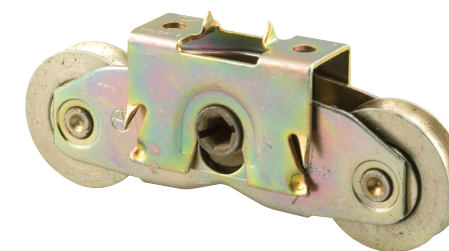

Qty: 1  
Steel housing assembly, side adjustable, 1-1/4 in. O.D. tandem steel ball bearing rollers, center grooved.  
[D1971](#)

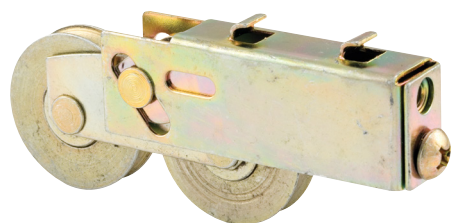

Qty: 1  
Steel housing assembly, end adjustable, 1-1/2 in. O.D. tandem steel ball bearing rollers, center grooved.  
[D1736](#)

Qty: 1  
Steel housing assembly, end adjustable, tandem ball bearing rollers, center grooved.  
[D1739](#) (1-1/4 in. O.D. – Plastic) [D1754](#) (1-1/2 in. O.D. – Steel)  
[D1986](#) (1-1/4 in. O.D. – Steel)

Qty: 1  
Stainless steel housing assembly, end adjustable, 1-1/2 in. O.D. tandem stainless steel ball bearing rollers, center grooved.  
[D1922](#)

Qty: 1  
Steel housing assembly, end adjustable, tandem steel ball bearing rollers, center grooved.  
[D1979](#) (1 in. O.D.) [D1735](#) (1-1/4 in. O.D.)

Qty: 1  
Steel housing assembly, end adjustable, tandem steel ball bearing rollers, center grooved.  
[D1549](#) (1-1/2 in. O.D.)

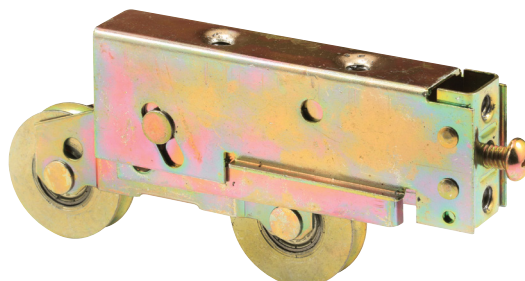

Qty: 1  
Steel housing assembly, end adjustable, tandem steel ball bearing rollers, center grooved.  
[D1924](#) (1-1/2 in. O.D.)

Qty: 1  
Diecast housing assembly, end adjustable, 1-1/2 in. O.D. tandem ball bearing rollers, center grooved.  
[D1586](#) (Steel) [D1884](#) (Stainless steel)

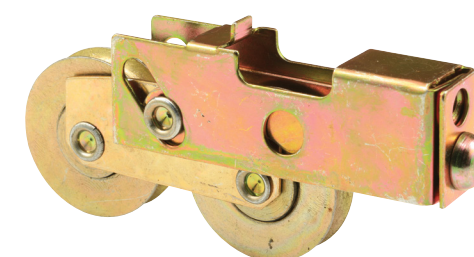

Qty: 1  
Steel housing assembly, end adjustable, 1-1/2 in. O.D. tandem steel ball bearing rollers, center grooved.  
[D1988](#)

# PATIO DOOR

## Tandem Roller Assemblies

Qty: 1  
Steel housing assembly, end adjustable, 1-1/4 in. O.D. tandem steel ball bearing rollers, center grooved.

**D 1858**

Qty: 1  
Steel housing assembly, end adjustable, 1-1/4 in. O.D. tandem ball bearing rollers, center grooved.

**D 1920** (Plastic)

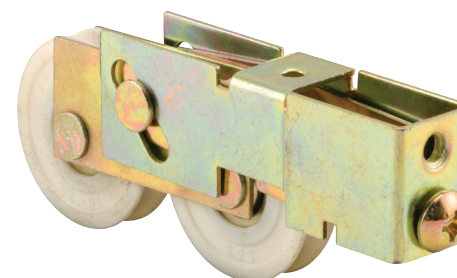

Qty: 1  
Steel housing assembly, end adjustable, tandem ball bearing rollers, center grooved.

**D 1791** (1-1/8 in. O.D. – Steel) **D 1940** (1-1/2 in. O.D. – Plastic)

Qty: 1  
Steel housing assembly, end adjustable, 1-3/8 in. O.D. tandem steel ball bearing rollers, center grooved.

**D 1808**

Qty: 1  
Steel housing assembly, end adjustable, tandem steel ball bearing rollers, center grooved.

**D 1982** (1 in. O.D.) **D 1984** (1-1/2 in. O.D.)  
**D 1983** (1-1/4 in. O.D.)

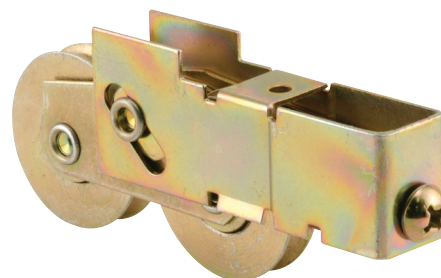

Qty: 1  
Steel housing assembly, end adjustable, 1-1/2 in. O.D. tandem steel ball bearing rollers, center grooved.

**D 1996**

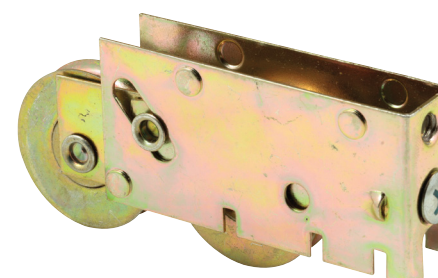

Qty: 1  
Steel housing assembly, end adjustable, 1-1/2 in. O.D. tandem steel ball bearing rollers, center grooved.

**D 1904**

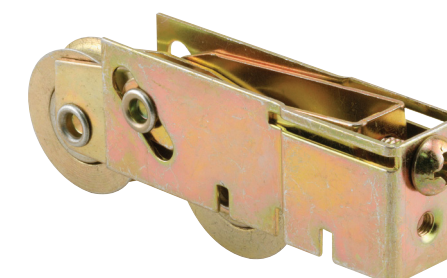

Qty: 1  
Steel housing assembly, end adjustable, 1-1/4 in. O.D. tandem steel ball bearing rollers, center grooved.

**D 1917**

Qty: 1  
Steel housing assembly, end adjustable, 1-1/4 in. O.D. tandem steel ball bearing rollers, center grooved.

**D 1880**

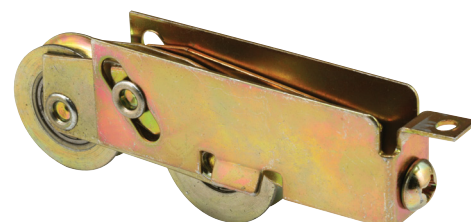

Qty: 1  
Steel housing assembly, end adjustable, 1-1/4 in. O.D. tandem steel ball bearing rollers, center grooved.

**D 1775**

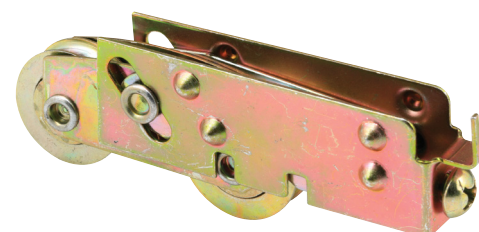

Qty: 1  
Steel housing assembly, end adjustable, 1-1/8 in. O.D. tandem steel ball bearing rollers, center grooved.

**D 1981**

Qty: 1  
Steel housing assembly, end adjustable, tandem steel ball bearing rollers, center grooved.

**D 1551** (1-1/8 in. O.D.) **D 1552** (1-1/4 in. O.D.)

# PATIO DOOR

## Tandem Roller Assemblies

**STAINLESS  
STEEL**

Qty: 1

Stainless steel housing assembly, end adjustable, tandem stainless steel ball bearing rollers, center grooved.

[D 1927](#) (1-1/4 in. O.D.)    [D 1928](#) (1-1/2 in. O.D.)

Qty: 1

Steel housing assembly, end adjustable, 1-1/8 in. O.D. tandem steel ball bearing rollers, center grooved.

[D 1727](#)

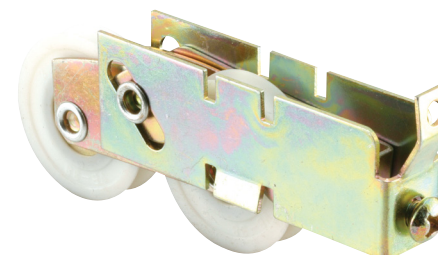

Qty: 1

Steel housing assembly, end adjustable, 1-1/2 in. O.D. tandem plastic ball bearing rollers, center grooved.

[D 1738](#)

Qty: 1

Steel housing assembly, end adjustable, 1-1/8 in. O.D. tandem steel ball bearing rollers, center grooved.

[D 1908](#)

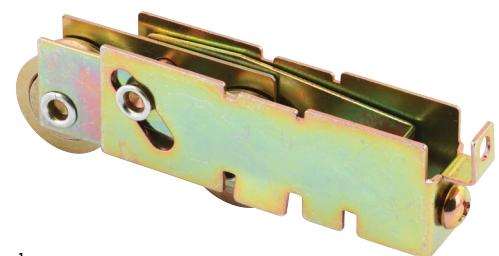

Qty: 1

Steel housing assembly, end adjustable, tandem ball bearing rollers, center grooved.

[D 1846](#) (1 in. O.D. – Steel)    [D 2049](#) (1-1/4 in. O.D. – Plastic)  
[D 1847](#) (1-1/8 in. O.D. – Steel)    [D 1845](#) (1-1/4 in. O.D. – Steel)

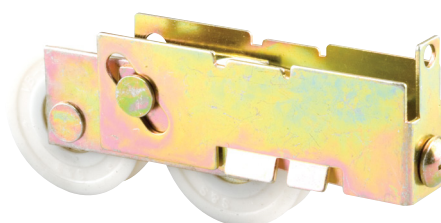

Qty: 1

Steel housing assembly, end adjustable, tandem ball bearing rollers, center grooved.

[D 1553](#) (1-1/2 in. O.D. – Plastic)    [D 1844](#) (1-1/2 in. O.D. – Steel)

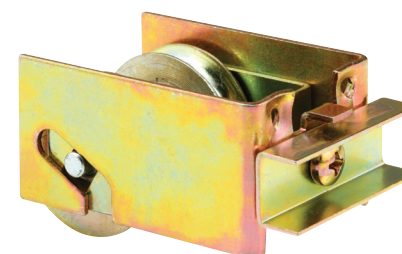

Qty: 1

Steel housing assembly, end adjustable, 1-1/4 in. O.D. parallel ball bearing rollers, center grooved.

[D 1547](#) (Plastic)    [D 1548](#) (Steel)

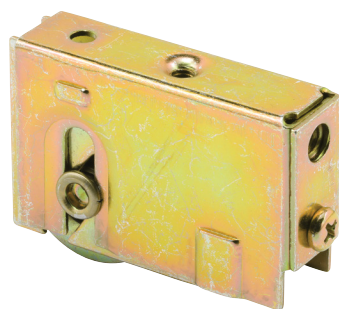

Qty: 1  
Steel housing assembly, end adjustable, steel ball bearing roller, center grooved.

[D 1542](#) (1-1/4 in. O.D.) [D 1750](#) (1-1/2 in. O.D.)

Qty: 1  
Steel housing assembly, end adjustable, 1-1/4 in. O.D. steel ball bearing roller, center grooved.

[D 1541](#)

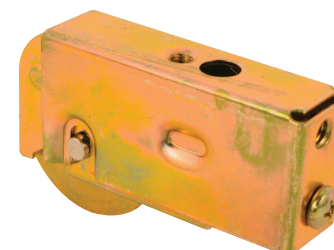

Qty: 1  
Steel housing assembly, end adjustable, 1-1/2 in. O.D. steel ball bearing roller, center grooved.

[D 1594](#)

**STAINLESS STEEL**

Qty: 1  
Stainless steel housing assembly, end adjustable, 1-1/2 in. O.D. stainless steel ball bearing roller, center grooved.

[D 1903](#)

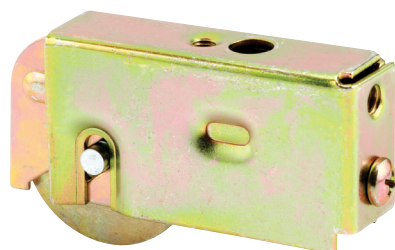

Qty: 1  
Steel housing assembly, end adjustable, steel ball bearing roller, center grooved.

[D 1723](#) (1-1/4 in. O.D.) [D 1563](#) (1-1/2 in. O.D.)

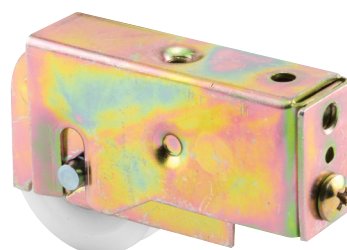

Qty: 1  
Steel housing assembly, end adjustable, steel ball bearing roller, center grooved.

[D 1832](#) (1-1/4 in. O.D.) [D 1831](#) (1-1/2 in. O.D.)

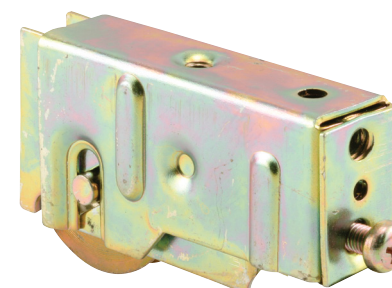

Qty: 1  
Steel housing assembly, end adjustable, 1-1/2 in. O.D. steel ball bearing roller, center grooved.

[D 1860](#)

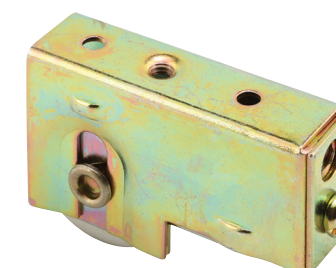

Qty: 1  
Steel housing assembly, end adjustable, ball bearing roller, center grooved.

[D 1747](#) (1-1/4 in. O.D. – Steel) [D 1537](#) (1-1/2 in. O.D. – Steel)

**STAINLESS STEEL**

Qty: 1  
Stainless steel housing assembly, end adjustable, 1-1/2 in. O.D. stainless steel ball bearing roller, center grooved.

[D 1948](#)

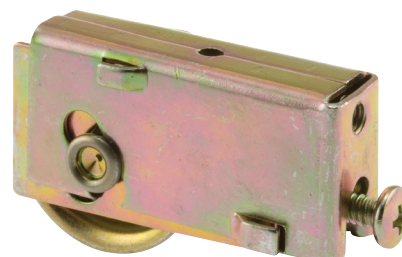

Qty: 1  
Steel housing assembly, end adjustable, 1-1/4 in. O.D. steel ball bearing roller, center grooved.

[D 1554](#)

Qty: 1  
Steel housing assembly, end adjustable, 1-1/8 in. O.D. steel ball bearing roller, center grooved.

[D 1596](#)

Qty: 1  
Steel housing assembly, end adjustable, ball bearing roller, center grooved.

[D 1535](#) (1-1/4 in. O.D. – Plastic) [D 1785](#) (1-1/4 in. O.D. – Steel)

# PATIO DOOR

## Roller Assemblies

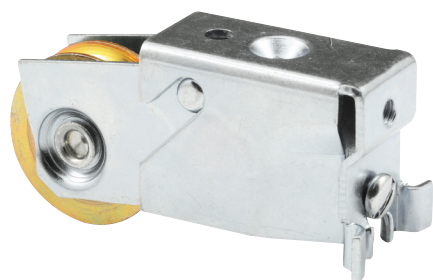

Qty: 1  
Steel housing assembly, end adjustable, 1-1/4 in. O.D.  
steel ball bearing roller, center grooved.

[D 1560](#)

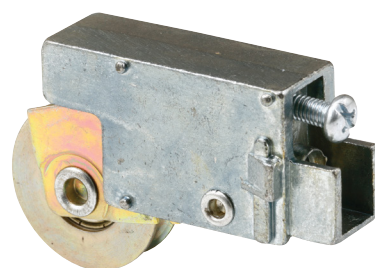

Qty: 1  
Diecast housing assembly, end adjustable, 1-1/4 in. O.D.  
steel ball bearing roller, center grooved.

[D 1842](#)

Qty: 1  
Diecast housing assembly, end adjustable, 1-1/4 in. O.D.  
steel ball bearing roller, center grooved.

[D 1603](#)

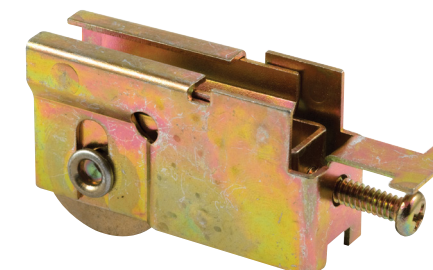

Qty: 1  
Steel housing assembly, end adjustable, 1-1/8 in. O.D.  
steel ball bearing roller, center grooved.

[D 1524](#)

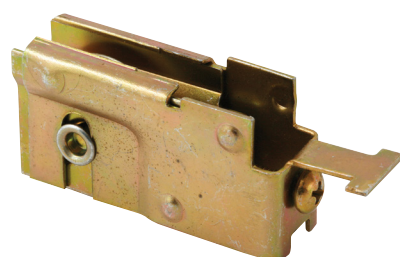

Qty: 1  
Steel housing assembly, end adjustable, 1-1/8 in. O.D.  
steel ball bearing roller, center grooved.

[D 1788](#)

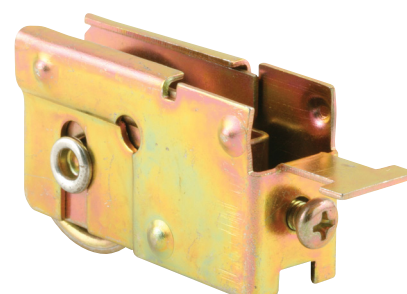

Qty: 1  
Steel housing assembly, end adjustable, ball bearing  
roller, center grooved.

[D 1523](#) (1-1/8 in. O.D. – Steel)

[D 1728](#) (1-1/4 in. O.D. – Plastic)

[D 1923](#) (1-1/4 in. O.D. – Steel)

[D 1789](#) (1-1/2 in. O.D. – Plastic)

[D 1525](#) (1-1/2 in. O.D. – Steel)

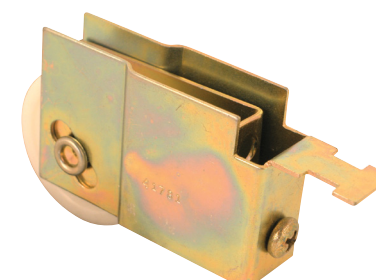

Qty: 1  
Steel housing assembly, end adjustable, 1-1/2 in. O.D.  
plastic ball bearing roller, center grooved.

[D 1516](#)

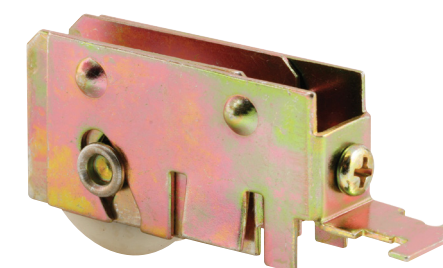

Qty: 1  
Steel housing assembly, end adjustable, 1-1/4 in. O.D.  
ball bearing roller, center grooved.

[D 1720](#) (Plastic)

[D 1518](#) (Steel)

**ALUMINUM  
HOUSING**

Qty: 1  
Aluminum housing assembly, end adjustable,  
1-1/4 in. O.D. ball bearing roller, center grooved.

[D 1777](#) (Plastic)

[D 1778](#) (Stainless steel)

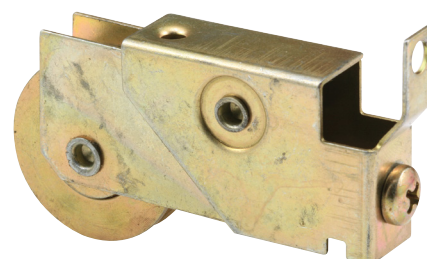

Qty: 1  
Steel housing assembly, end adjustable, 1-1/4 in. O.D.  
steel ball bearing roller, center grooved.

[D 1906](#)

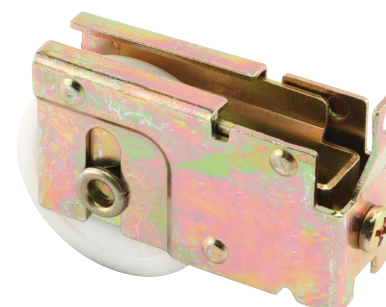

Qty: 1  
Steel housing assembly, end adjustable, 1-1/2 in. O.D.  
plastic ball bearing roller, center grooved.

[D 1737](#)

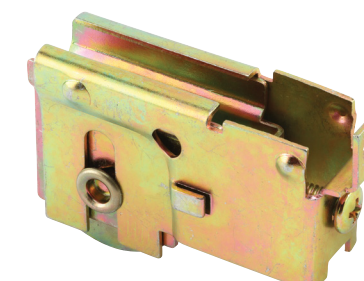

Qty: 1  
Steel housing assembly, end adjustable, 1-1/4 in. O.D.  
steel ball bearing roller, center grooved.

[D 1811](#)

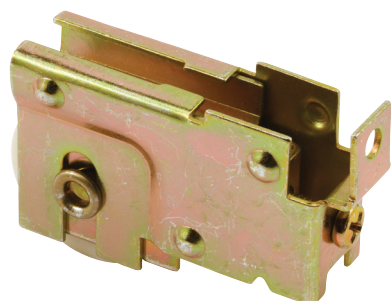

Qty: 1  
Steel housing assembly, end adjustable, ball bearing roller, center grooved.  
[D 1733](#) (1-1/4 in. O.D. – Plastic) [D 1584](#) (1-1/4 in. O.D. – Steel)

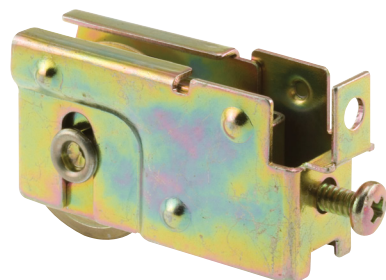

Qty: 1  
Steel housing assembly, end adjustable, ball bearing roller, center grooved.  
[D 1840](#) (1 in. O.D. – Steel) [D 1918](#) (1-1/4 in. O.D. – Steel)  
[D 1539](#) (1-1/4 in. O.D. – Plastic)

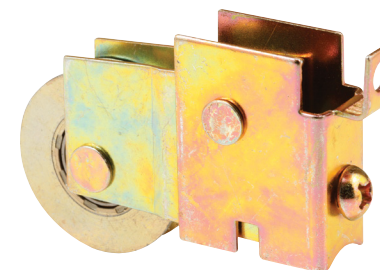

Qty: 1  
Steel housing assembly, end adjustable, ball bearing roller, center grooved.  
[D 1511](#) (1-1/2 in. O.D. – Plastic) [D 1772](#) (1-1/2 in. O.D. – Steel)

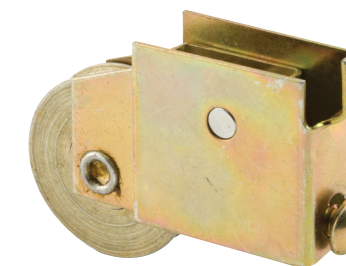

Qty: 1  
Steel housing assembly, end adjustable, 1-1/2 in. O.D. steel ball bearing roller, center grooved.  
[D 1531](#)

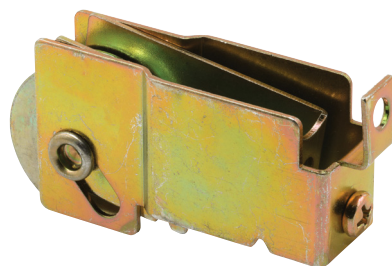

Qty: 1  
Steel housing assembly, end adjustable, 1-1/4 in. O.D. steel ball bearing roller, center grooved.  
[D 1515](#)

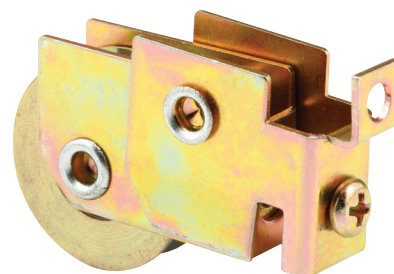

Qty: 1  
Steel housing assembly, end adjustable, 1-1/4 in. O.D. steel ball bearing roller, center grooved.  
[D 1686](#)

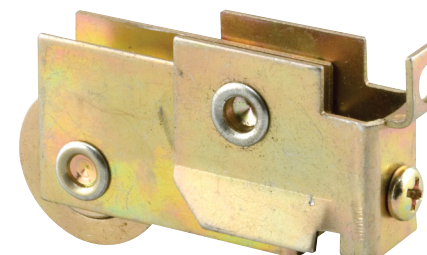

Qty: 1  
Steel housing assembly, end adjustable, ball bearing roller, center grooved.  
[D 1753](#) (1 in. O.D. – Steel) [D 1740](#) (1-1/2 in. O.D. – Steel)  
[D 1815](#) (1-1/4 in. O.D. – Plastic)

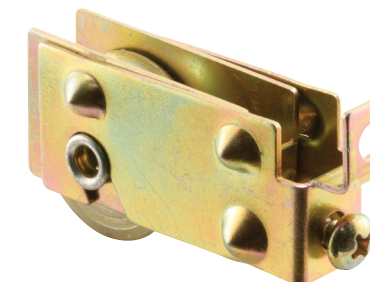

Qty: 1  
Steel housing assembly, end adjustable, 1-1/8 in. O.D. steel ball bearing roller, center grooved.  
[D 1699](#)

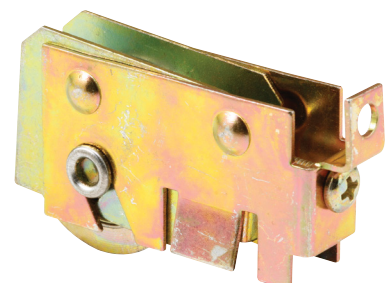

Qty: 1  
Steel housing assembly, end adjustable, 1-1/4 in. O.D. steel ball bearing roller, center grooved.  
[D 1856](#)

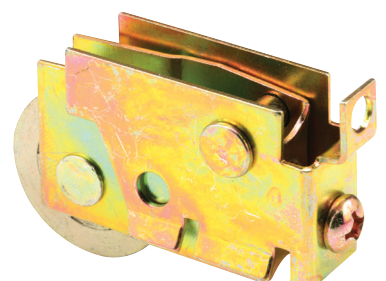

Qty: 1  
Steel housing assembly, end adjustable, 1-1/4 in. O.D. steel ball bearing roller, center grooved.  
[D 1519](#)

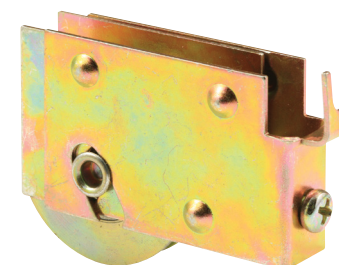

Qty: 1  
Steel housing assembly, end adjustable, ball bearing roller, center grooved.  
[D 1756](#) (1-1/4 in. O.D. – Steel) [D 1588](#) (1-1/2 in. O.D. – Steel)  
[D 1589](#) (1-1/2 in. O.D. – Plastic)

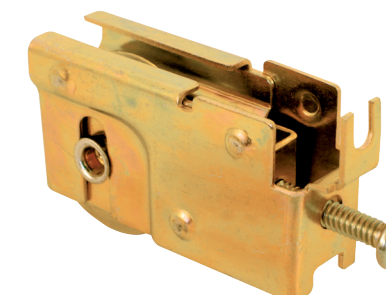

Qty: 1  
Steel housing assembly, end adjustable, steel ball bearing roller, center grooved.  
[D 1527](#) (1-1/8 in. O.D.) [D 1526](#) (1-1/4 in. O.D.)

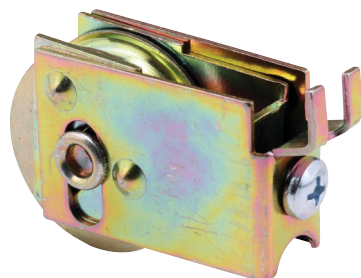

Qty: 1  
Steel housing assembly, end adjustable, 1-1/4 in. O.D. ball bearing roller, center grooved.

[\*\*D 1691\*\*](#) (Steel)

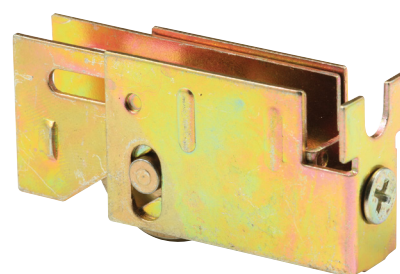

Qty: 1  
Steel housing assembly, end adjustable, 1 in. O.D. steel ball bearing roller, flat edge.

[\*\*D 1774\*\*](#)

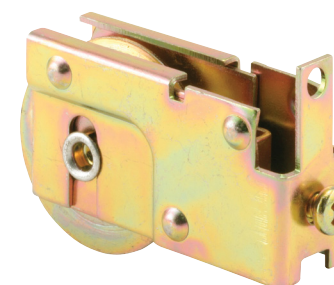

Qty: 1  
Steel housing assembly, end adjustable, 1-1/8 in. O.D. steel ball bearing roller, center grooved.

[\*\*D 1528\*\*](#)

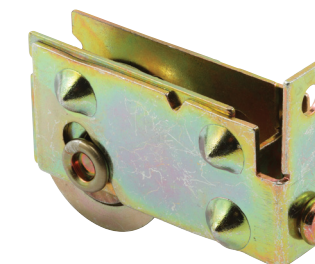

Qty: 1  
Steel housing assembly, end adjustable, steel ball bearing roller, center grooved.

[\*\*D 1540\*\*](#) (1-1/8 in. O.D.) [\*\*D 1729\*\*](#) (1-1/4 in. O.D.)

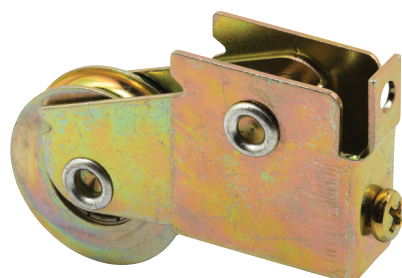

Qty: 1  
Steel housing assembly, end adjustable, 1-1/4 in. O.D. steel ball bearing roller, center grooved.

[\*\*D 1509\*\*](#)

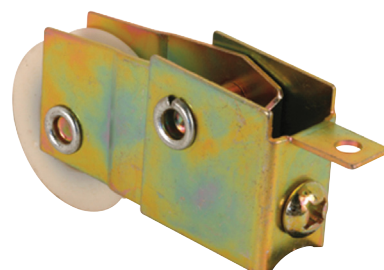

Qty: 1  
Steel housing assembly, end adjustable, 1-1/4 in. O.D. plastic ball bearing roller, center grooved.

[\*\*D 1513\*\*](#)

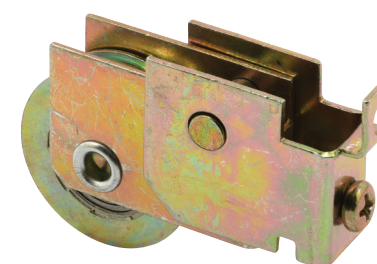

Qty: 1  
Steel housing assembly, end adjustable, 1-1/4 in. O.D. steel ball bearing roller, center grooved.

[\*\*D 1773\*\*](#)

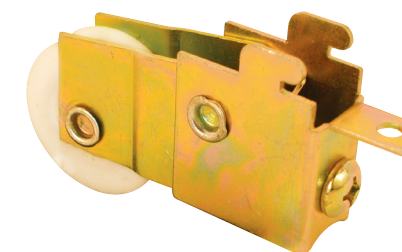

Qty: 1  
Steel housing assembly, end adjustable, 1-1/4 in. O.D. plastic ball bearing roller, center grooved.

[\*\*D 1512\*\*](#)

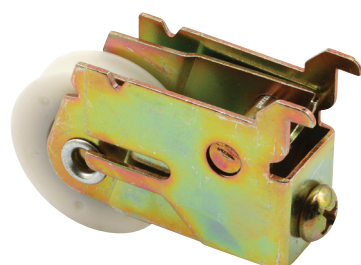

Qty: 1  
Steel housing assembly, end adjustable, 1-1/4 in. O.D. ball bearing roller, center grooved.

[\*\*D 1522\*\*](#) (1-1/4 in. O.D. –

[\*\*D 1752\*\*](#) (1-1/4 in. O.D. – **Steel**)

**Plastic**)

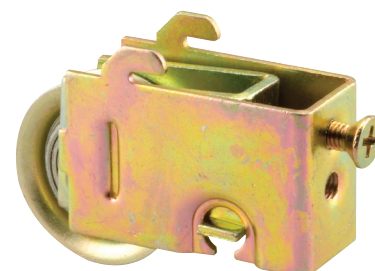

Qty: 1  
Steel housing assembly, end adjustable, 1-1/4 in. O.D. steel ball bearing roller, center grooved.

[\*\*D 1687\*\*](#)

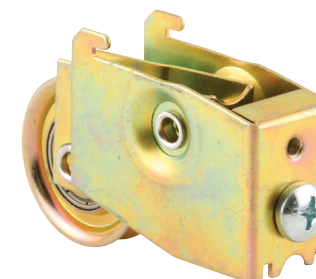

Qty: 1  
Steel housing assembly, end adjustable, 1-1/2 in. O.D. ball bearing roller, center grooved.

[\*\*D 1556\*\*](#) (Plastic)

[\*\*D 1950\*\*](#) (Steel)

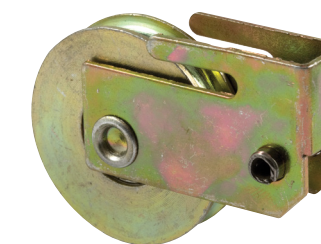

Qty: 1  
Steel housing, 1-1/2 in. O.D. ball bearing roller, center grooved.

[\*\*D 1546\*\*](#) (Plastic)

[\*\*D 1585\*\*](#) (Steel)

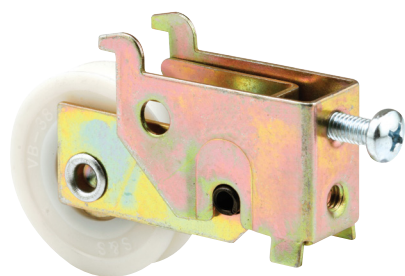

Qty: 1  
Steel housing assembly, end adjustable, 1-1/2 in. O.D.  
ball bearing roller, center grooved.

[D 1683](#) (Plastic) [D 1685](#) (Steel)

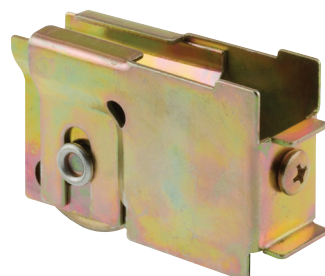

Qty: 1  
Steel housing assembly, end adjustable, 1-1/4 in. O.D.  
steel ball bearing roller, center grooved.

[D 1611](#)

Qty: 1  
Steel housing assembly, end adjustable, 1-1/2 in. O.D.  
plastic ball bearing roller, center grooved.

[D 1595](#)

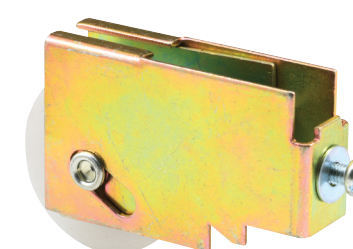

Qty: 1  
Steel housing assembly, end adjustable, ball bearing  
roller, center grooved.

[D 1557](#) (1-11/16 in. O.D. - Plastic)

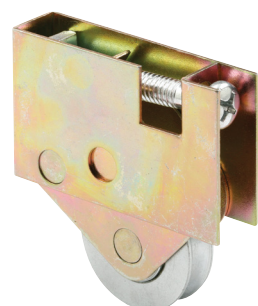

Qty: 1  
Steel housing assembly, end adjustable, 1-1/2 in. O.D.  
stainless steel ball bearing roller, center grooved.

[D 1998](#)

Qty: 1  
Steel housing assembly, end adjustable, 1-1/2 in. O.D.  
steel ball bearing roller, center grooved.

[D 1562](#)

Qty: 1  
Steel housing assembly, end adjustable, 1-1/2 in. O.D.  
steel ball bearing roller, center grooved.

[D 1608](#)

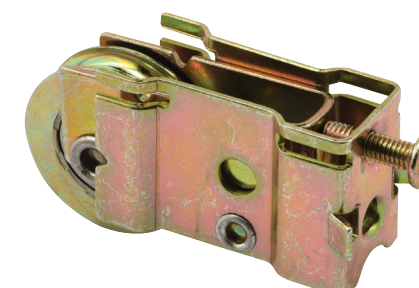

Qty: 1  
Steel housing assembly, end adjustable, 1-1/4 in. O.D.  
steel ball bearing roller, center grooved.

[D 1559](#)

Qty: 1  
Steel housing assembly, end adjustable, 1-1/8 in. O.D.  
steel ball bearing roller, center grooved.

[D 1755](#)

Qty: 1  
Steel housing assembly, end adjustable, 1-1/4 in. O.D.  
ball bearing roller, center grooved.

[D 1688](#) (Steel) [D 2079](#) (Stainless steel)

Qty: 1  
Steel housing assembly, end adjustable, 1-1/4 in. O.D.  
steel ball bearing roller, center grooved.

[D 1820](#)

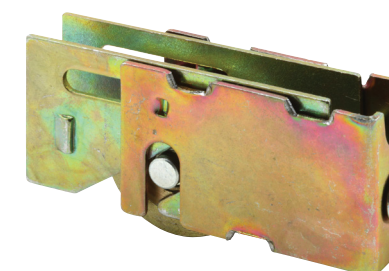

Qty: 1  
Steel housing assembly, end adjustable, 1 in. O.D. steel  
ball bearing roller, center grooved.

[D 1829](#)

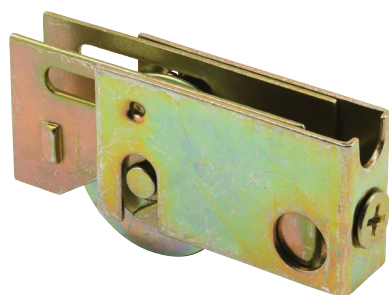

Qty: 1  
Steel housing assembly, end adjustable, 1-1/8 in. O.D. steel ball bearing roller, center grooved.

**D 1758**

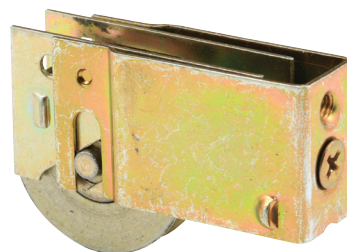

Qty: 1  
Steel housing assembly, 1-1/2 in. O.D. steel ball bearing roller, center grooved.

**D 1826**

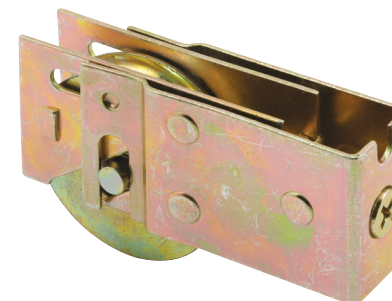

Qty: 1  
Steel housing assembly, 1-1/2 in. O.D. steel ball bearing roller, center grooved.

**D 1781**

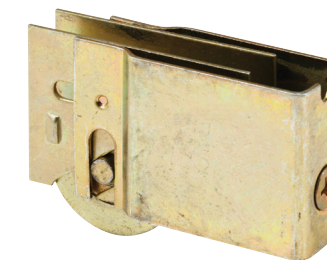

Qty: 1  
Steel housing assembly, end adjustable, steel ball bearing roller, center grooved.

**D 1782** (1-1/4 in. O.D.) **D 1824** (1-1/2 in. O.D.)

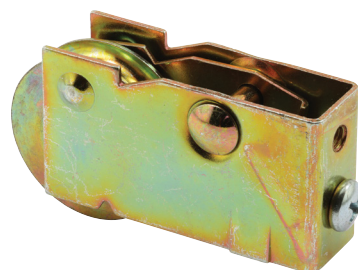

Qty: 1  
Steel housing assembly, end adjustable, 1-1/4 in. O.D. steel ball bearing roller, center grooved.

**D 1601**

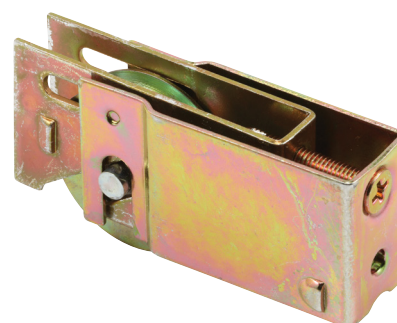

Qty: 1  
Steel housing assembly, 1-1/4 in. O.D. steel ball bearing roller, center grooved.

**D 1762**

Qty: 1  
Steel housing assembly, end adjustable, 1-1/4 in. O.D. steel ball bearing roller, center grooved.

**D 1708**

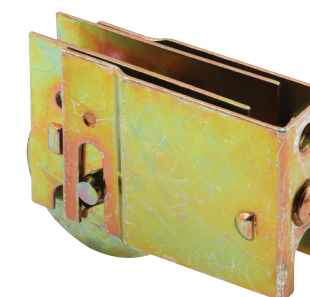

Qty: 1  
Steel housing assembly, end adjustable, 1-1/2 in. O.D. steel ball bearing roller, center grooved.

**D 1751**

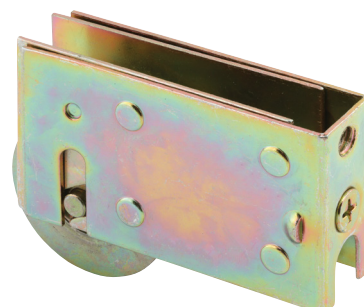

Qty: 1  
Steel housing assembly, end adjustable, 1-1/2 in. O.D. steel ball bearing roller, center grooved.

**D 1759**

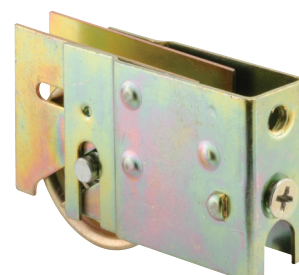

Qty: 1  
Steel housing assembly, end adjustable, 1-1/2 in. O.D. steel ball bearing roller, center grooved.

**D 1822**

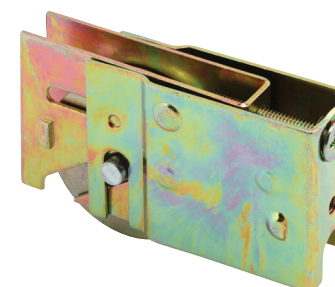

Qty: 1  
Steel housing assembly, end adjustable, 1-1/2 in. O.D. steel ball bearing roller, center grooved.

**D 1600**

Qty: 1  
Steel housing assembly, end adjustable, 1-1/2 in. O.D. steel ball bearing roller, center grooved.

**D 1830**

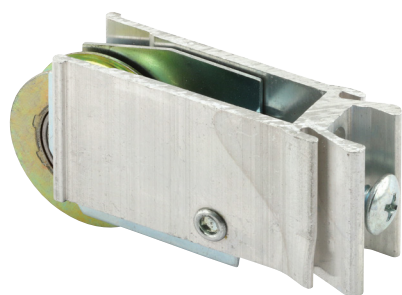

Qty: 1  
Extruded aluminum housing assembly, end adjustable,  
1-1/4 in. O.D. steel ball bearing roller, center grooved.

**D 1602**

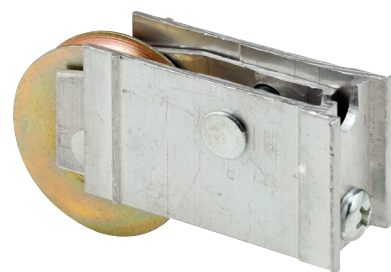

Qty: 1  
Extruded aluminum housing assembly, end adjustable,  
1-1/2 in. O.D. steel ball bearing roller, center grooved.

**D 1863**

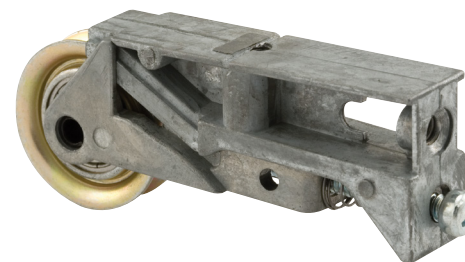

Qty: 1  
Diecast housing assembly, end adjustable, 1-1/4 in. O.D.  
steel ball bearing roller, center grooved.

**D 1640**

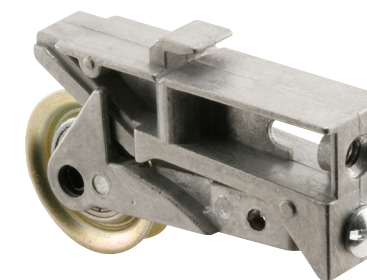

Qty: 1  
Diecast housing assembly, end adjustable, 1-1/4 in. O.D.  
steel ball bearing roller, center grooved.

**D 1734**

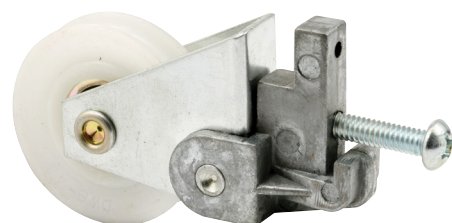

Qty: 1  
Diecast housing assembly, end adjustable,  
1-11/16 in. O.D. plastic ball bearing roller, center grooved.

**D 1555**

Qty: 1  
Diecast housing assembly, end adjustable, ball bearing  
roller, center grooved.

**D 1532** (1-1/4 in. O.D. – Steel)

**D 1621** (1-1/2 in. O.D. – Plastic)

**D 1533** (1-1/2 in. O.D. – Steel)

 Used primarily  
in Canada

Qty: 1  
Diecast housing assembly, end adjustable, 1-1/4 in. O.D.  
steel ball bearing roller, center grooved.

**D 1794**

Qty: 1  
Diecast housing assembly, end adjustable, ball bearing  
roller, center grooved.

**D 1587** (1-1/4 in. O.D. – Plastic)

**D 1932** (1-1/4 in. O.D. – Stainless steel)

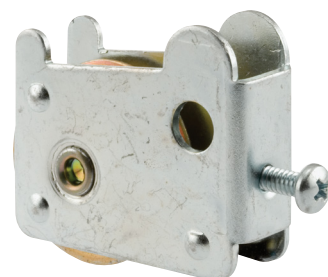

Qty: 1  
Galvanized steel housing, 1-1/2 in. O.D. steel ball  
bearing roller, center grooved.

**D 1722**

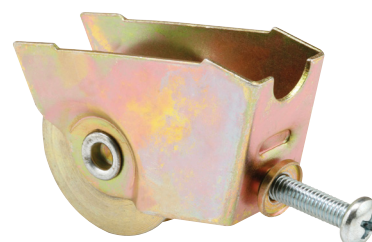

Qty: 1  
Steel housing, 1-1/4 in. O.D. steel ball bearing roller,  
center grooved.

**D 1721**

Qty: 1  
Plastic housing, 1-5/16 in. O.D. plastic roller, center  
grooved.

**D 1565**

# PATIO DOOR

## Guides, Bumpers & Repair Tracks

Qty: 2, with fasteners.  
Steel "L" bracket, 5/8 in. O.D. rubber bumper, edge mount.  
[D 1702](#)

Qty: 2, with fasteners.  
Black rubber, 1 in. O.D., jamb mount.  
[D 1859](#)

Qty: 2, with fasteners.  
Rubber, 1 in. O.D., with steel insert washer, jamb mount.  
[D 1701](#) (1-1/2 in. length – Black)  
[D 1568](#) (1-13/16 in. length – Black)  
[D 1569](#) (2-5/8 in. length – Black)  
[D 1802](#) (2-5/8 in. length – White)

Qty: 1, with fasteners.  
Plastic body, steel bolt, foot operation.  
[D 1895](#) (White)

Qty: 1  
Plastic bracket, 1-5/16 in. O.D. plastic roller.  
[D 1803](#)

Qty: 1  
Plastic bracket, 1-15/16 in. O.D. tandem plastic rollers.  
[D 1804](#)

Qty: 1  
Vinyl track cover, trim to size.  
[D 1571](#) (6 ft. coil)   [D 1572](#) (8 ft. coil)   [D 1573](#) (10 ft. coil)

Stainless steel track cover, trim to size.  
[D 1583](#) (72 in. – Qty. 1)   [D 1579](#) (96 in. – Qty. 1)  
[D 1579-C](#) (48 in. – Qty. 2)

Qty: 1  
72 in. Extruded aluminum patio door track.  
[D 1654](#) (Anodized aluminum)

Qty: 1  
72 in. Extruded aluminum screen door track.  
[D 1655](#) (Anodized aluminum)

# PATIO DOOR

## Locks & Keepers

Sliding patio doors are one of the most neglected entry points for most homes. Prime-Line has developed hundreds of repair and maintenance items to ensure these doors function safely and securely.

RETURN TO MASTER TOC

*“Compare carefully the face cut out design, hole spacing, cam position with the hook out and lock body shape.”*

**Uses:** Sliding patio door locks are used to lock the patio door on mortise style installations. Door lock keepers mount on the jamb and accept the locking hook or cam from the door handle. Other patio door handle accessories are also available in this section.

### Selection:

1. Compare carefully the face cut out design, hole spacing, cam position with the hook out and lock body shape.
2. Keepers should match in design and projection with your existing system.
3. Locks should match in cylinder length and tail length (3).

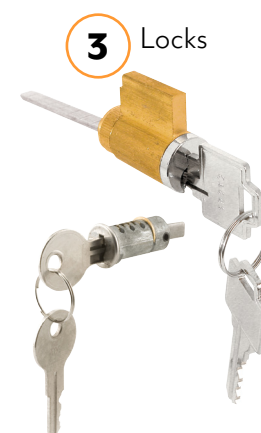
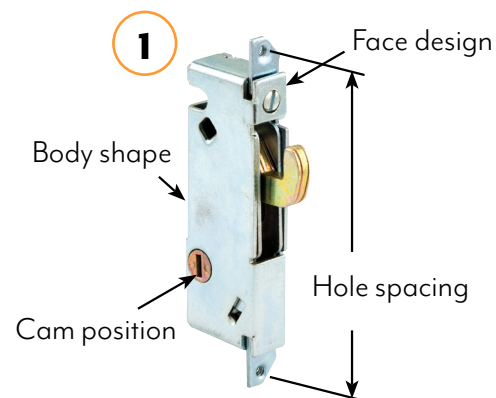

**Time required for installation:** 15 to 20 minutes for most replacements.

**Tools required:** Phillips screwdriver, straight slot screwdriver. For key lock systems you may need 2 sets of pliers and a small flat blade screwdriver.

**Expected lifetime:** Patio door locks can last for many years. It depends on the frequency of use, and the weather conditions in your area. In high moisture environments such as near a large body of water, rusting can occur quite rapidly.

**Why buy:** Most purchases are the result of the old lock breaking. It is important to have a functioning door handle lock for security reasons and the ability to exit quickly in case of an emergency.

**Care and maintenance:** Seasonal lubrication of the lock is recommended. Do not use a solvent-based lubricant.

## Section Table of Contents

[How To Use The Catalog](#)

[Accessories](#)

[Cylinder Locks](#)

[Keepers](#)

[Levers](#)

[Mortise Locks](#)

Get the most out of your interactive catalog

Qty: 1, with fasteners.

Diecast, face mount, adjustable, 1-11/16 in. hole spacing.

**E2082** (Chrome – 1/2 in. wide)

**E2040** (Chrome – 3/4 in. wide)

Clickable hyperlink launches internet browser, opening a new web page that redirects to the product page on the Prime-Line website.

Toggle between photo and dimensioned line drawing of product.

Additional product specifications.

\*Product page may not have this feature.

Chrome Plated Diecast, with 1/2 in. Projection (Single Pack)

SKU: E 2082 (0)

\$5.62

- Used by a variety of sliding patio door manufacturers
- Vertical screw slots allows for adjustment
- Universal design
- View Details

ADD TO CART

**PRODUCT DETAILS**

This is a sliding patio door keeper. Diecast construction and chrome plated. It has a universal design and will fit a variety of door latches.

**SPECIFICATIONS**

- Chrome plated diecast construction
- Mounting holes are 1-3/4 inch on center
- Mounting hardware included
- A Phillips head screwdriver is required for installation
- Please refer to the line art drawing and compare with your original item before purchasing

**WARRANTIES & MANUALS**

Descriptive title.

Product description.

Add to cart option

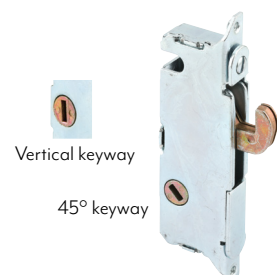

Qty: 1, with fasteners.

Steel housing and hook, round faceplate, adjustable hook projection, 3-11/16 in. hole spacing.

**E 2014** (Steel – 45° keyway)

**E 2199** (Stainless steel – 45° keyway)

**E 2013** (Steel – Vertical keyway)

Qty: 1, with fasteners.

Steel housing and hook, round faceplate, vertical keyway, adjustable hook projection, 3-11/16 in. hole spacing.

**E 2012**

Qty: 1, with fasteners.

Steel housing and hook, round faceplate, 45° keyway, adjustable hook projection, 3-11/16 in. and 4-5/8 in. hole spacing.

**E 2164**

Qty: 1, with fasteners.

Diecast face housing, steel housing and hook, round faceplate, 45° keyway, adjustable hook projection, 5-3/8 in. hole spacing.

**E 2468**

Qty: 1, with fasteners.

Diecast face housing, steel housing and hook, round faceplate, 45° keyway, adjustable hook projection, 5-1/4 in. hole spacing.

**E 2189**

Qty: 1, with fasteners.

Diecast face housing, steel housing and hook, round faceplate, 45° keyway, adjustable hook projection, 3-9/16 in. hole spacing.

**E 2487**

Qty: 1, with fasteners.

Steel hook, aluminum housing, integrated keeper and lock for positive anti-lift protection, 45° keyway, 3-7/8 in. hole spacing.

**E 2079**

Qty: 1, with fasteners.

Steel hook, aluminum housing, integrated keeper and lock for positive anti-lift protection, 45° keyway, 3-7/8 in. hole spacing.

**E 2126**

Qty: 1, with fasteners.

Steel housing and hook, round faceplate, adjustable hook projection, 3-11/16 in. hole spacing.

**E 2121** (Steel – 45° keyway)

**E 2187** (Stainless steel – 45° keyway)

**E 2009** (Steel – Vertical keyway)

**E 2185** (Stainless steel – Vertical keyway)

Qty: 1, with fasteners.

Steel housing and hook, round faceplate, 45° keyway, adjustable hook projection, auto-latch feature, 3-11/16 in. hole spacing.

**E 2119** (Steel)

Qty: 1, with fasteners.

Steel housing and hook, square faceplate, 45° keyway, adjustable hook projection, 3-11/16 in. hole spacing.

**E 2111** (Steel – 45° keyway)

Qty: 1, with fasteners.

Steel housing and hook, round faceplate, vertical keyway, adjustable hook projection, 2-9/16 in. hole spacing.

**E 2171**

# PATIO DOOR

## Mortise & Cylinder Locks

Qty: 1, with fasteners.

Diecast housing and steel hooks, aluminum faceplate, multi-point, square drive, 7-13/16 in. hole spacing.

**E 2192**

Qty: 1, with fasteners.

Steel housing and hooks, round faceplate, multi-point, square drive, 7-11/16 in. hole spacing.

**E 2571**

Qty: 1, with fasteners.

Steel housing and hooks, round faceplate, multi-point, 45° keyway, 9-7/8 in. hole spacing.

**E 2473**

Qty: 1, with fasteners.

Diecast face housing, steel housing and hook, round faceplate, multi-point, 45° keyway, 12 in. hole spacing.

**E 2475**

Qty: 1, with fasteners.

Diecast face housing, steel housing and hook, round faceplate, multi-point, 45° keyway, 12 in. hole spacing.

**E 2474**

Qty: 1, with fasteners.

Aluminum housing, steel hook, 3 in. hole spacing.

**E 2105**

Qty: 1, with fasteners.

Diecast housing, steel hook, plastic retainer clip.

**E 2077**

Qty: 1, with fasteners.

Steel housing and hook, 2-11/16 in. hole spacing.

**E 2029**

Qty: 1 lock, 2 keys.

Solid brass cylinder, hardened break-away tailpiece, 5 pin tumbler, keyway is compatible to Weiser®, Kwikset®, and Weslock®.

**E 2000**

**E 2107** (Keyed Alike)

Qty: 1 lock, 2 keys.

Solid brass cylinder, hardened break-away tailpiece, 5 pin tumbler, Schlage® keyway.

**E 2103**

**E 2104** (Keyed Alike)

Qty: 1 lock, 2 keys.

Diecast housing, wafer type.

**E 2005**

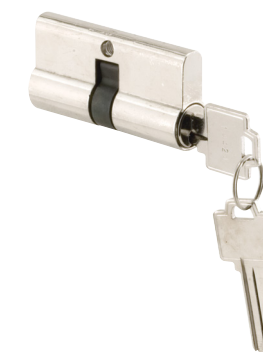

Qty: 1 lock, 2 keys.

Solid brass cylinder, double keyed, 5 pin tumbler.

**K 5061** (Chrome – Kwikset /Weiser)

# PATIO DOOR

## Cylinder Locks & Latch Levers

Qty: 1 lock, 2 keys.  
Solid brass cylinder, keyed with thumbturn, 5 pin tumbler.  
**E 5062** (Kwikset)

Qty: 1 set, 2 keys, with fasteners.  
Diecast housing, solid brass cylinder, hardened break-away tailpiece, 5 pin tumbler.  
**E 2145** (White)

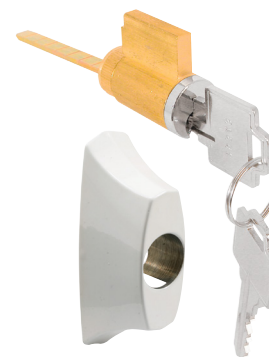

Qty: 1 set, 2 keys, with fasteners.  
Diecast housing, solid brass cylinder, hardened break-away tailpiece, 5 pin tumbler.  
**E 2144** (White)

Qty: 1  
Diecast lever, steel tailpiece, for use on C 1131 style handles.  
**E 2161** (Black – 3/4 in. tailpiece)  
**E 2162** (White – 3/4 in. tailpiece)

Qty: 1  
Plastic lever, steel tailpiece.  
**E 2065** (Gray)

Qty: 1  
Plastic lever, steel tailpiece.  
**E 2191** (Black)

Qty: 1  
Diecast lever, steel tailpiece.  
**E 2703** (White)

Qty: 1  
Stamped steel lever, plastic tip.  
**E 2066**

Qty: 1, with fasteners.  
Diecast lever, steel tailpiece, aluminum plate, 1-5/16 in. hole spacing.  
**E 2034**

# PATIO DOOR

## Keepers & Accessories

Qty: 1, with fasteners.  
Diecast, surface mount, adjustable, 3-1/8 in. hole spacing.  
**E 2125**

Qty: 1, with fasteners.  
Extruded aluminum, surface mount, adjustable.  
**E 2124** (White)

Qty: 1, with fasteners.  
Diecast, face mount, adjustable, 1-11/16 in. hole spacing.  
**E 2082** (Chrome – 1/2 in. wide)  
**E 2040** (Chrome – 3/4 in. wide)

Qty: 1, with fasteners.  
Diecast, rubber bumper, face mount, adjustable, 2-3/8 in. hole spacing.  
**E 2041**

Qty: 2, with fasteners.  
Stamped steel, surface mount, adjustable, 3/4 in. hole spacing.  
**E 2054**

Qty: 1 set, with fasteners.  
Diecast brackets.  
**E 2102** (Chrome)

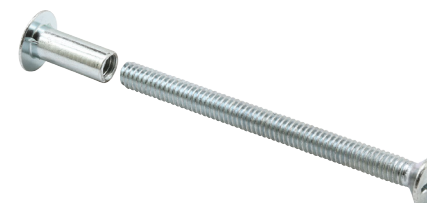

Qty: 4  
Aluminum binder post, Phillips flat head zinc screw.  
**E 2055** (2 in.)

# SLIDING WINDOW

## Latches & Handles

There are over 1 billion windows in active use today in the United States. Window maintenance is one of the fastest growing categories with the explosion of vinyl windows over the last 15 years. Prime-Line can supply hundreds of components to keep your windows functioning safely, including locks and pulls.

### Section Table of Contents

[How To Use The Catalog](#)

[Channel Balances](#)

[Channel Balance Repair Kits](#)

[Channel Balance Cams](#)

[Latches](#)

[Pulls](#)

[Sash Locks and Keepers](#)

[Spiral Balances](#)

[Spiral Balance Clips,](#)

[Lockshoes And Tools](#)

[Tilt Latches](#)

*“It is important that all windows function properly in case of an emergency.”*

**Uses:** There is a wide variety of window styles on the market and all require some type of hardware to function. Most of these hardware components wear out over time and require repair and replacement. It is important that all windows function properly in case of an emergency escape event occurs such as a fire or natural disaster.

**Selection:** Determine the type of window you have and estimate the age of the unit. Hung windows (those that go up and down) have been around since the 1800's. Older systems use lead or iron weights in hollow pockets behind the jamb. Newer styles made in the 1960's use a channel or spiral balance installed in the jamb. These windows have sash locks and tilt latches that can be repaired by the homeowner. Look at latch style and hole spacing.

Horizontal sliding windows are common in many areas of the country. These have rollers, guides and locks that can be replaced. Compare the dimensions of your old units to the cataloged items. Latches need to match in hole spacing and latch tongue length.

**Time required for installation:** 10 to 60 minutes for most replacements depending on the project.

**Tools required:** Phillips screwdrivers, straight slot screwdrivers, pliers or needle nose pliers, hammer, chisels, pry bar and dry film lubricant.

**Expected lifetime:** Window hardware life can vary widely. Generally if the item is properly installed, lubricated annually and cleaned, it will last for many years.

**Why buy:** Most purchases are the result of wear on hardware components or abuse. It is important to have a proper functioning window as it can lower heating and cooling costs. It will also allow for escape in an emergency and let in natural light further reducing electrical bills.

**Care and maintenance:** Latches should be lubricated every season. Avoid using a degreaser or solvent-based lubricant as it can damage the plastic components. Use a good quality dry film lubricant. Balances can be lubricated as well as the tracks they ride in with a dry film lubricant.

RETURN TO  
MASTER TOC

F 2598  
Tilt Latch

F 2620  
Sash Lock

F 2596  
Sash Lock

Channel Balance

Spiral Balance

# SLIDING WINDOW

Get the most out of your interactive catalog

45

RETURN TO MASTER TOC

RETURN TO SECTION TOC

Qty: 1 set, with fasteners.

Stamped steel, 1-15/16 in. hole spacing, cam action.

**F 2574** (Brass)  
**F 2655** (Antique brass)

**F 2620** (White)  
**F 2711** (Satin nickel)

Clickable hyperlink launches internet browser, opening a new web page that redirects to the product page on the Prime-Line website.

Toggle between photo and dimensioned line drawing of product.

Additional product specifications.

Diecast Cam Action Window Sash Lock with Alignment Lugs, Mounting Holes 1-3/4 In. on Center, Brass (Single Pack)

SKU: F 2574 (0)

\$7.78

- WINDOW LATCH REPLACEMENT - Use this window latch to replace or upgrade sash window locks on single and double hung vinyl windows
- STRONG AND DURABLE - This window sash lock is constructed from diecast and comes finished in brass; mounting hardware included
- CAM ACTION HOOK - Features a cam action latch hook which draws the window lock keeper tight when locked
- View Details

1 ADD TO CART

**PRODUCT DETAILS**

The Prime-Line F 2574 Cam Action Window Lock replaces or upgrades the sash lock on single and double hung vinyl windows. This small window latch is constructed from diecast and comes finished in brass. Mounting hardware included. A Phillips head screwdriver is required for installation. The window latch replacement features a cam action hook which draws the sash lock keeper tight when locked. The body of the Prime-Line window latch has anti-jimmy studs which engage the keeper of the window lock replacement. Mounting holes are 1-3/4 inch on center. Please refer to the line art drawing for dimensions and compare with your needs before purchasing.

**SPECIFICATIONS**

- SECURE SASH LOCK - The body of the window lock latch has anti-jimmy studs which engage the sash window latch keeper
- DIMENSIONS - Mounting holes are 1-3/4 inch on center; please refer to the line art drawing for dimensions and compare to your needs before purchasing

**WARRANTIES & MANUALS**

Chat with us

Descriptive title.

Product description.

Add to cart option

Qty: 2 sets, with fasteners.  
Stamped steel, 1-15/16 in. hole spacing, cam action.  
**F2535** (Brass finish)  
**F2619** (White)

Qty: 1 set, with fasteners.  
Stamped steel, 1-15/16 in. hole spacing, cam action.  
**F2574** (Brass) **F2620** (White)  
**F2653** (Antique brass) **F2711** (Satin nickel)  
**F2858** (Classic bronze) **F26208** (Matte black)

Qty: 1 set, with fasteners.  
Solid brass, 2 in. hole spacing, cam action, heavy duty.  
**F2600** (Solid brass)

Qty: 1 set, with fasteners.  
Stamped steel, 1-3/4 in. hole spacing, cam action.  
**F2526** (Chrome) **F2716** (Classic Bronze)  
**F2527** (Brass finish) **F2618** (White)  
**F2566** (Antique brass) **F25668** (Matte black)  
**F2713** (Satin nickel)

Qty: 2 sets, with fasteners.  
Diecast with alignment lugs, 2-1/8 in. hole spacing, cam action.  
**F2552** (Bronze) **F2584** (White)

Qty: 1 set, with fasteners.  
Diecast, 1-3/4 in. hole spacing, cam action, lever release feature.  
**F2677** (Brass) **F2880** (Classic bronze)  
**F2678** (Antique Brass) **F2679** (White)  
**F2881** (Bronze)

Qty: 1 set, 2 keys, with fasteners.  
Diecast, 2 in. hole spacing, keyed-unlocks only with key, cam action.  
**F2534** (Brass finish) **F2646** (White)

Qty: 1 set, with fasteners.  
Diecast, 2-1/4 in. hole spacing, cam action.  
**F2531** (Chrome) **F2532** (Black) **F2533** (White)

Qty: 1 set, 2 keys, with fasteners.  
Diecast, 2-1/4 in. hole spacing, keyed, cam action.  
**F2583** (Black)

Qty: 1, with fasteners.  
Plastic, 2-1/4 in. hole spacing, cam action, non-corrosive.  
**F2919** (Bronze) **F2920** (White)

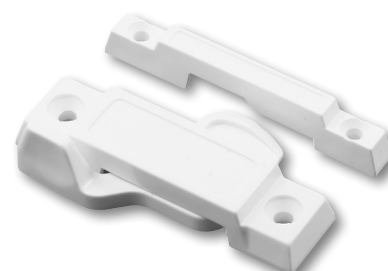

Qty: 1 set, with fasteners.  
Vinyl composite, 2-1/4 in. hole spacing, cam action, non-corrosive.  
**F2673** (White)

Qty: 1, with fasteners.  
Vinyl composite, 2-1/4 in. hole spacing, cam action, non-corrosive.  
**F2666** (White)

Qty: 1, with fasteners.

Diecast, 2-1/4 in. hole spacing, cam action.

**F2659** (Gray – 3/8 in. latch projection)

**F2589** (Black – 3/8 in. latch projection)

**F2596** (Bronze – 3/8 in. latch projection)

**F2590** (White – 3/8 in. latch projection)

**F2592** (White – 1/2 in. latch projection)

**F2591** (Black – 5/8 in. latch projection)

**F2783** (Almond – 1/2 in. latch projection)

Qty: 1, with fasteners.

Diecast, 2-1/4 in. hole spacing, cam action, used on International Windows®.

**F2780** (White)

Qty: 1, with fasteners.

Diecast, 2-1/4 in. hole spacing, cam action, used on Guaranteed Products® windows.

**F2512** (Black)

**F2594** (White)

Qty: 1, with fasteners.

Diecast, 2-1/4 in. hole spacing, cam action, used on Krestmark® windows.

**F2689** (White – 1/8 in. reach)

**F2595** (Black – 5/32 in. reach)

**F2771** (Black – 9/32 in. reach)

**F2756** (White – 9/32 in. reach)

Qty: 1

Diecast, secondary night lock feature, used on Superior® windows.

**F2649** (Black)

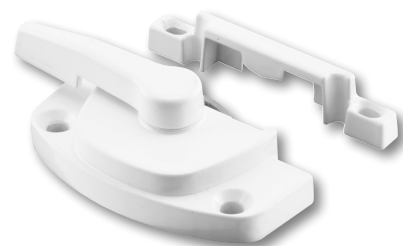

Qty: 1 set, with fasteners.

Diecast with alignment lugs, 1-7/8 in. hole spacing, cam action.

**F2754** (White)

Qty: 1 set, with fasteners.

Diecast, 1-7/8 in. hole spacing, cam action, keeper has 2-1/16 in. hole spacing.

**F2915** (White)

**F2916** (Beige)

Qty: 1 set, with fasteners.

Diecast, 1-7/8 in. hole spacing, cam action, keeper has 2-1/16 in. hole spacing.

**F2917** (Beige)

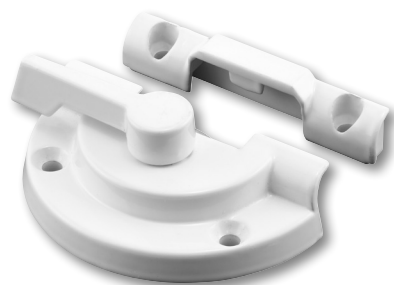

Qty: 1 set, with fasteners.

Diecast, 1-7/8 in. hole spacing, cam action, keeper has 2 in. hole spacing.

**F2918** (White)

Qty: 1 set, with fasteners.

Diecast, 2-1/16 in. hole spacing, cam action.

**F2762** (Silver)

**F2588** (White)

**F2763** (Bronze)

**F27638** (Matte black)

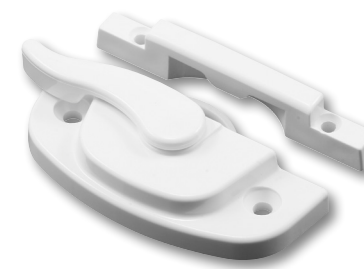

Qty: 1 set, with fasteners.

Vinyl composite, 2-1/16 in. hole spacing, cam action, non-corrosive.

**F2669** (White)

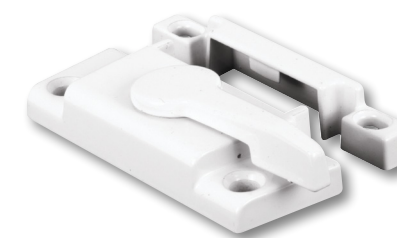

Qty: 1 set, with fasteners.

Diecast with alignment lugs, 2-1/8 in. hole spacing, cam action, heavy duty.

**F2554** (White)

**F25548** (Matte black)

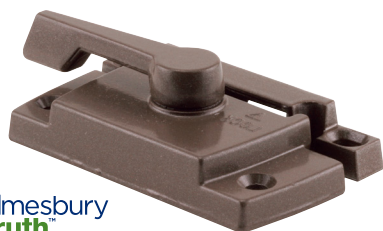

Qty: 1 set, with fasteners.

Diecast with alignment lugs, 2-1/16 in. hole spacing, cam action.

**TH 23084** (Bronze)

**TH 23085** (White)

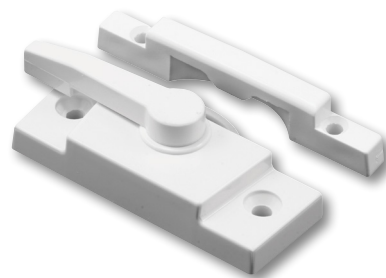

Qty: 1 set, with fasteners.

Vinyl composite, 2-1/16 in. hole spacing, cam action, non-corrosive.

**F 2667** (White)

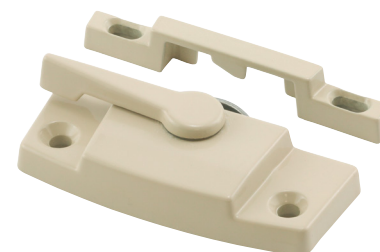

Qty: 1 set, with fasteners.

Diecast, 2-1/16 in. hole spacing, cam action, keeper has 2-1/8 in. hole spacing.

**F 2893** (White)

**F 2894** (Beige)

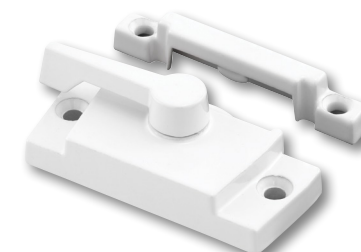

Qty: 1 set, with fasteners.

Diecast with alignment lugs, 2-1/16 in. hole spacing, cam action, keeper has 2-1/16 in. hole spacing.

**F 2912** (White)

**F 2911** (Beige)

Qty: 1 set, with fasteners.

Diecast, 2-1/16 in. hole spacing, cam action, keeper has 2-1/8 in. hole spacing.

**F 2895** (White)

**F 2896** (Beige)

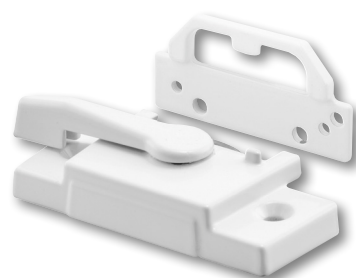

Qty: 1 set, with fasteners.

Diecast with alignment lugs, 2-1/16 in. hole spacing, cam action.

**F 2755** (White)

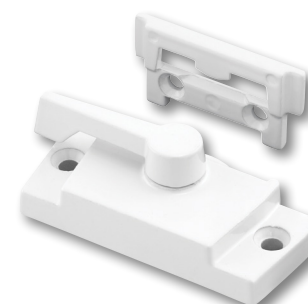

Qty: 1 set, with fasteners.

Diecast with alignment lugs, 2-1/16 in. hole spacing, cam action, 7/8 in. keeper hole spacing.

**F 2914** (White)

Left hand shown

Qty: 1 set, with fasteners.

Diecast, 2-1/16 in. hole spacing, cam action, used on Better Built® (350 Series) windows.

**F 2625** (Left hand)

**F 2626** (Right hand)

Qty: 1 set, 1 key, with fasteners.

Diecast, auto latch function, 2-1/16 in. hole spacing, keeper has 2-3/16 in. hole spacing.

**F 2941** (White)

Qty: 1 set, 1 key, with fasteners.

Diecast with alignment lugs, 2-3/16 in. hole spacing, keyed, cam action.

**F 2624** (White)

Qty: 1, with fasteners.

Plastic, 2-3/16 in. hole spacing, cam action, non-corrosive.

**F 2897** (White)

Qty: 1 set, with fasteners.

Diecast, with alignment lugs, 2-1/4 in. hole spacing, cam action.

**F 2744** (White)

**F 27448** (Matte black)

Qty: 1 set, with fasteners.  
Diecast, 2-1/4 in. hole spacing, cam action.  
**F2768** (White)

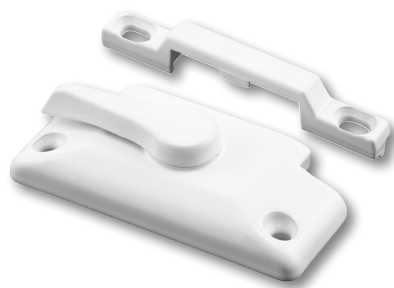

Qty: 1 set, with fasteners.  
Diecast, 2-1/4 in. hole spacing, cam action.  
**F2921** (White)

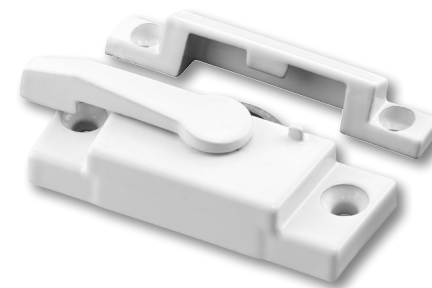

Qty: 1 set, with fasteners.  
Diecast, 2-1/4 in. hole spacing, cam action.  
**F2922** (White)

Qty: 1 set, with fasteners.  
Diecast, 2-1/4 in. hole spacing, cam action.  
**F2898** (White)

Qty: 1 set, with fasteners.  
Diecast, 2-1/4 in. hole spacing, cam action, 1/2 in., 3/4 in. and 1 in. keeper hole spacing.  
**F2899** (White)

Qty: 1 set, with fasteners.  
Diecast with alignment lugs, 2-1/4 in. hole spacing, cam action.  
**F2767** (White)

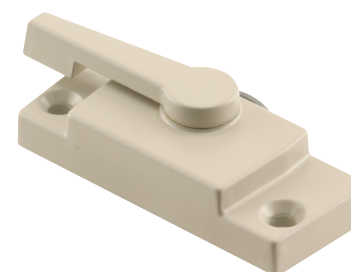

Qty: 1, with fasteners.  
Diecast, 2-1/4 in. hole spacing, cam action.  
**F2747** (Almond)

Qty: 1, with fasteners.  
Diecast, slam latching function, 3-1/2 in. hole spacing.  
**F2686** (White)

Qty: 2, with fasteners.  
Diecast, face mounted, 1 in. hole spacing.  
**F2738** (White)

Qty: 2  
Zinc diecast, adjustable, for vinyl windows, locks in 3 positions.  
**F2888** (White)

Qty: 2 sets, with fasteners.  
Plated steel, 3/8 in. projection, 1 in. hole spacing.  
**F2889** (Brass finish)

Qty: 2, with fasteners.  
Diecast, 1-1/2 in. hole spacing, cam action.  
**F2644** (Zinc)

Qty: 1, with fasteners.  
Diecast, spring loaded, 2-1/4 in. hole spacing.  
**F 2607** (Black)

Left hand shown  
Qty: 2, with fasteners.  
Diecast with nylon bushing, cam action.  
**F 2612** (Chrome – 1 right hand & 1 left hand)

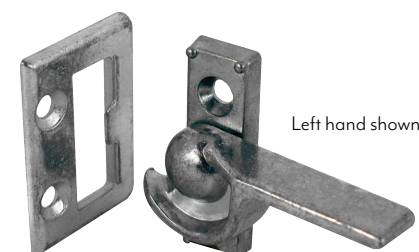

Qty: 2 sets, with fasteners.  
Diecast, 11/16 in. hole spacing, cam action.  
**F 2510** (Left hand)  
**F 2511** (Right hand)  
**F 2613** (1 Right hand & 1 left hand)

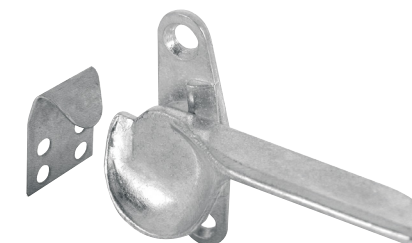

Qty: 2 sets, with fasteners.  
Diecast, stamped steel keeper, 1-1/2 in. hole spacing, cam action, used on Daryl® windows.  
**F 2509** (Zinc)

Qty: 1, with fasteners.  
Diecast, spring loaded, 1-9/16 in. hole spacing, used on Window Master® (216 Series) windows.  
**F 2611** (Black)

Qty: 1, with fasteners.  
Diecast housing, extruded aluminum latch, 1-3/4 in. hole spacing, spring loaded.  
**F 2572**

Qty: 1, with fasteners.  
Plastic, spring loaded, used on Premier® (510 Series) windows.  
**F 2580** (Black)

Qty: 1  
Extruded aluminum, self latching, adjustable, used on Ador-HiLite® windows.  
**F 2500** (Aluminum) **F 2643** (Black)

Qty: 1, with fasteners.  
Plastic, auto-latching, 2-7/8 in. hole spacing, surface mount, used on Air Control® / Keller® windows.  
**F 2504** (White)

Qty: 1  
Plastic with steel retainer stud, used on Rolleze (710 Series) windows.  
**F 2608** (Black)

Qty: 2 sets.  
Plastic, spring activated, non-handed, used on Tyko® (75 Series) windows.  
**F 2634** (Black)

# SLIDING WINDOW

## Springs & Pulls

Used primarily in Canada

Qty: 1, with fasteners.

Plastic, 1 in. hole spacing, spring loaded.

**F2602** (White)

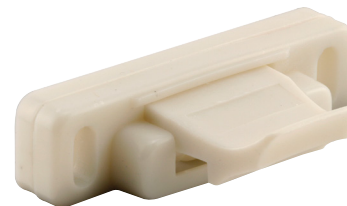

Used primarily in Canada

Qty: 1, with fasteners.

Plastic, 1-7/8 in. hole spacing, spring loaded.

**F2606** (White)

Qty: 2, with fasteners.

Zinc plated spring steel, corner mounted, nail on.

**F2537** (Zinc)

Qty: 2, with fasteners.

Chrome plated spring steel, side mounted, nail on.

**F2538** (Chrome)

Qty: 2, with fasteners.

Diecast, 3-3/8 in. hole spacing.

**F2875** (Antique brass)

**F2876** (Satin nickel)

Qty: 2, with fasteners.

Diecast, 3-5/16 in. hole spacing.

**F2631** (Black)

**F2630** (White)

**F2891** (Satin nickel plated)

Qty: 2, with fasteners.

Stamped steel, 3-3/16 in. hole spacing.

**F2558** (Brass finish)

**F2882** (Satin nickel)

**F2560** (Antique brass)

**F2883** (Classic bronze)

**F2707** (White)

Qty: 1, with fasteners.

Diecast, 3-1/4 in. hole spacing, 1-1/8 in. projection.

**F2766** (White)

Qty: 2, with fasteners.

Stamped steel, 1 in. hole spacing.

**F2539** (Chrome)

**F2540** (Brass)

Qty: 2

Acrylic, screw-in design.

**F2616** (Clear)

Qty: 2

Plastic pull, self adhesive.

**F2549** (Clear)

**F2550** (Black)

Qty: 1 pair, with fasteners.  
Plastic, 1-3/8 in. hole spacing, left and right hand, spring loaded.  
**F 2737** (White)

Qty: 1 pair, with fasteners.  
Plastic, 1-13/16 in. hole spacing, left and right hand, spring loaded.  
**F 2923** (Bronze)

Qty: 1 pair, with fasteners.  
Plastic, 2 in. hole spacing, left and right hand, spring loaded.  
**F 2598** (White) **F 25988** (Matte black)

Qty: 1 pair, with fasteners.  
Plastic, 2-1/16 in. hole spacing, left and right hand, spring loaded.  
**F 2722** (White) **F 27228** (Matte black)

Qty: 1 pair, with fasteners.  
Plastic, 2-1/8 in. hole spacing, left and right hand, spring loaded.  
**F 2728** (White)

Qty: 1 pair, with fasteners.  
Plastic, 2-1/8 in. hole spacing, left and right hand, spring loaded.  
**F 2627** (White)

Qty: 1 pair, with fasteners.  
Plastic, 2-5/16 in. hole spacing, left and right hand, spring loaded.  
**F 2725** (Black) **F 2724** (White)

Qty: 1 pair, with fasteners.  
Plastic, 2-5/16 in. hole spacing, left and right hand, spring loaded.  
**F 2599** (White)

Qty: 1 pair, with fasteners.  
Plastic, 2-5/16 in. hole spacing, left and right hand, spring loaded.  
**F 2697** (Black)

Qty: 1 pair, with fasteners.  
Plastic, 2-5/16 in. hole spacing, left and right hand, spring loaded, secondary twist lock.  
**F 2801** (White)

Qty: 1 pair, with fasteners.  
Plastic, 2-1/2 in. hole spacing, left and right hand, spring loaded.  
**F 2828** (White)

Qty: 1 pair, with fasteners.  
Plastic, 2-9/16 in. hole spacing, left and right hand, spring loaded.  
**F 2671** (White)

Qty: 1 pair, with fasteners.  
Plastic, 13/16 in. wide by 2 in. long hole spacing, left and right hand, spring loaded.

**F2940** (White)

Qty: 1 pair.  
Plastic, snap-in style, left and right hand, spring loaded.

**F2749** (White)

Qty: 1 pair.  
Plastic, snap-in style, left and right hand, spring loaded.

**F2734** (White)

**F27348** (Matte black)

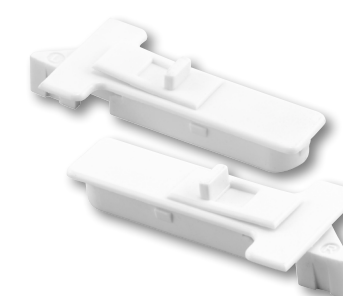

Qty: 1 pair.  
Plastic, snap-in style, left and right hand, spring loaded.

**F2933** (White)

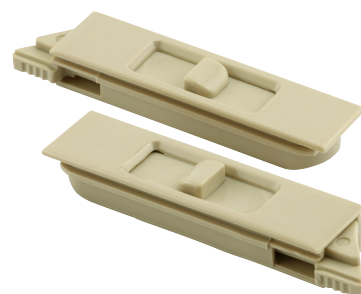

Qty: 1 pair.  
Plastic, snap-in style, left and right hand, spring loaded.

**F2926** (White)

**F2927** (Beige)

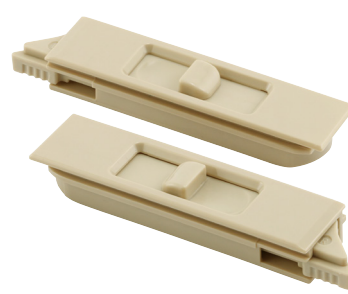

Qty: 1 pair.  
Plastic, snap-in style, left and right hand, spring loaded.

**F2929** (Beige)

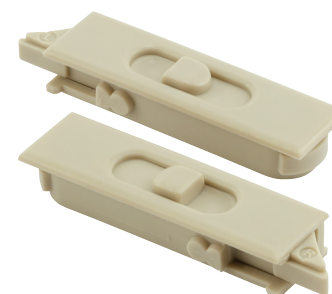

Qty: 1 pair.  
Plastic, snap-in style, left and right hand, spring loaded.

**F2931** (White)

**F2932** (Beige)

Qty: 1 pair.  
Plastic, snap-in style, left and right hand, spring loaded.

**F2924** (White)

**F2925** (Beige)

Qty: 1 pair.  
Diecast, snap-in style, left and right hand, spring loaded.

**F2936** (White)

**F2937** (Brown)

Qty: 1 pair, with fasteners.  
Plastic, 9/16 in. hole spacing, non-handed, spring loaded.

**F2645** (Black)

Qty: 1 pair, with fasteners.  
Plastic, left and right hand, spring loaded, used on Better Built® windows.

**F2628** (Black)

**F2642** (White)

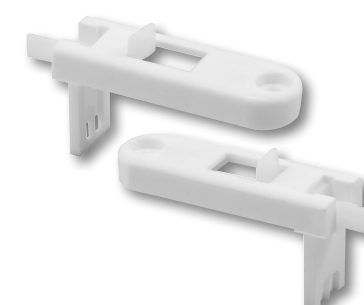

Qty: 1 pair, with fasteners.  
Plastic, left and right hand, spring loaded, used on Kellor® windows.

**F2788** (White)

# SLIDING WINDOW

## Block & Tackle Channel Balances (5/8 in.)

Qty: 1

Block & tackle style channel balance.  
Top and bottom guides are not included,  
the correct guides must be selected from  
the following accessory pages.

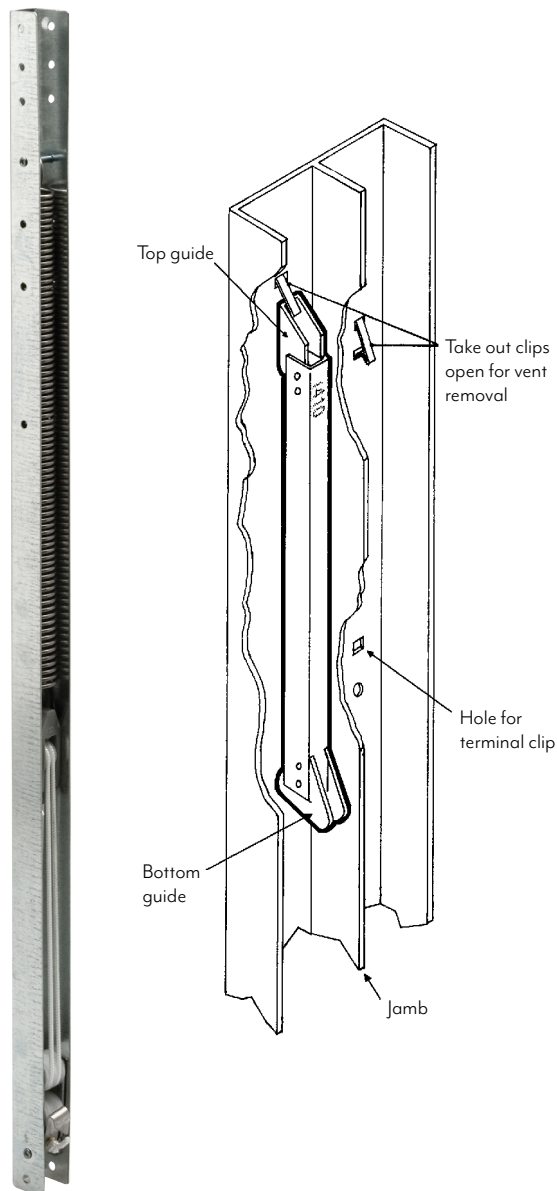

Block & tackle style channel balances  
continued on the following page.

	Alternative Number	Balance Height	Vent Weight (lbs.)
<a href="#">FA 1210</a>	12A	13 in.	3 - 6
<a href="#">FA 1220</a>	12B	13 in.	6 - 9
<a href="#">FA 1230</a>	12C	13 in.	9 - 11
<a href="#">FA 1240</a>	12D	13 in.	11 - 12
<a href="#">FA 1310</a>	13A	14 in.	3 - 6
<a href="#">FA 1320</a>	13B	14 in.	6 - 9
<a href="#">FA 1330</a>	13C	14 in.	9 - 11
<a href="#">FA 1340</a>	13D	14 in.	11 - 12
<a href="#">FA 1410</a>	14A	15 in.	4 - 6
<a href="#">FA 1420</a>	14B	15 in.	6 - 10
<a href="#">FA 1430</a>	14C	15 in.	10 - 12
<a href="#">FA 1440</a>	14D	15 in.	12 - 13
<a href="#">FA 1510</a>	15A	16 in.	4 - 6
<a href="#">FA 1520</a>	15B	16 in.	6 - 10
<a href="#">FA 1530</a>	15C	16 in.	10 - 12
<a href="#">FA 1540</a>	15D	16 in.	12 - 13
<a href="#">FA 1610</a>	16A	17 in.	5 - 8
<a href="#">FA 1620</a>	16B	17 in.	8 - 12
<a href="#">FA 1630</a>	16C	17 in.	12 - 14
<a href="#">FA 1640</a>	16D	17 in.	14 - 19
<a href="#">FA 1710</a>	17A	18 in.	5 - 8
<a href="#">FA 1720</a>	17B	18 in.	8 - 12
<a href="#">FA 1730</a>	17C	18 in.	12 - 14
<a href="#">FA 1740</a>	17D	18 in.	14 - 17
<a href="#">FA 1810</a>	18A	19 in.	5 - 8
<a href="#">FA 1820</a>	18B	19 in.	8 - 12
<a href="#">FA 1830</a>	18C	19 in.	12 - 14

	Alternative Number	Balance Height	Vent Weight (lbs.)
<a href="#">FA 1910</a>	19A	20 in.	5 - 8
<a href="#">FA 1920</a>	19B	20 in.	8 - 12
<a href="#">FA 1930</a>	19C	20 in.	12 - 14
<a href="#">FA 1940</a>	19D	20 in.	14 - 17
<a href="#">FA 2010</a>	20A	21 in.	5 - 8
<a href="#">FA 2020</a>	20B	21 in.	8 - 12
<a href="#">FA 2030</a>	20C	21 in.	12 - 15
<a href="#">FA 2040</a>	20D	21 in.	15 - 23
<a href="#">FA 2110</a>	21A	22 in.	5 - 8
<a href="#">FA 2120</a>	21B	22 in.	8 - 12
<a href="#">FA 2130</a>	21C	22 in.	12 - 15
<a href="#">FA 2140</a>	21D	22 in.	15 - 23
<a href="#">FA 2210</a>	22A	23 in.	5 - 8
<a href="#">FA 2220</a>	22B	23 in.	8 - 12
<a href="#">FA 2230</a>	22C	23 in.	12 - 19
<a href="#">FA 2240</a>	22D	23 in.	19 - 23
<a href="#">FA 2310</a>	23A	24 in.	5 - 9
<a href="#">FA 2320</a>	23B	24 in.	9 - 15
<a href="#">FA 2330</a>	23C	24 in.	15 - 18
<a href="#">FA 2340</a>	23D	24 in.	18 - 23
<a href="#">FA 2410</a>	24A	25 in.	5 - 9
<a href="#">FA 2420</a>	24B	25 in.	9 - 15
<a href="#">FA 2430</a>	24C	25 in.	15 - 19
<a href="#">FA 2440</a>	24D	25 in.	19 - 24
<a href="#">FA 2510</a>	25A	26 in.	5 - 9
<a href="#">FA 2520</a>	25B	26 in.	9 - 15
<a href="#">FA 2530</a>	25C	26 in.	15 - 19
<a href="#">FA 2540</a>	25D	26 in.	19 - 25

	Alternative Number	Balance Height	Vent Weight (lbs.)
<a href="#">FA 2610</a>	26A	27 in.	5 - 9
<a href="#">FA 2620</a>	26B	27 in.	9 - 13
<a href="#">FA 2630</a>	26C	27 in.	13 - 19
<a href="#">FA 2640</a>	26D	27 in.	19 - 26
<a href="#">FA 2640-E1</a>	26D	27 in.	19 - 26
<a href="#">FA 2640-E7</a>	26D	27 in.	19 - 26
<a href="#">FA 2650</a>	26E	27 in.	26 - 30
<a href="#">FA 2710</a>	27A	28 in.	5 - 9
<a href="#">FA 2720</a>	27B	28 in.	9 - 13
<a href="#">FA 2730</a>	27C	28 in.	13 - 19
<a href="#">FA 2730-E1</a>	27C	28 in.	13 - 19
<a href="#">FA 2730-E2</a>	27C	28 in.	13 - 19
<a href="#">FA 2740</a>	27D	28 in.	19 - 26
<a href="#">FA 2810</a>	28A	29 in.	7 - 12
<a href="#">FA 2820</a>	28B	29 in.	12 - 16
<a href="#">FA 2830</a>	28C	29 in.	16 - 23
<a href="#">FA 2830-E2</a>	28C	29 in.	16 - 23
<a href="#">FA 2840</a>	28D	29 in.	23 - 28
<a href="#">FA 2850</a>	28E	29 in.	28 - 32
<a href="#">FA 2910</a>	29A	30 in.	7 - 12
<a href="#">FA 2920</a>	29B	30 in.	12 - 16
<a href="#">FA 2930</a>	29C	30 in.	16 - 23
<a href="#">FA 2940</a>	29D	30 in.	23 - 28
<a href="#">FA 2950</a>	29E	30 in.	28 - 32
<a href="#">FA 3010</a>	30A	31 in.	7 - 12
<a href="#">FA 3020</a>	30B	31 in.	12 - 16
<a href="#">FA 3030</a>	30C	31 in.	16 - 23
<a href="#">FA 3030-E2</a>	30C	31 in.	16 - 23
<a href="#">FA 3040</a>	30D	31 in.	23 - 28

## Block & Tackle Channel Balances & Overhead Channel Balances (5/8 in.)

Qty: 1

Block & tackle style channel balance. Top and bottom guides are not included, the correct guides must be selected from the following accessory pages.

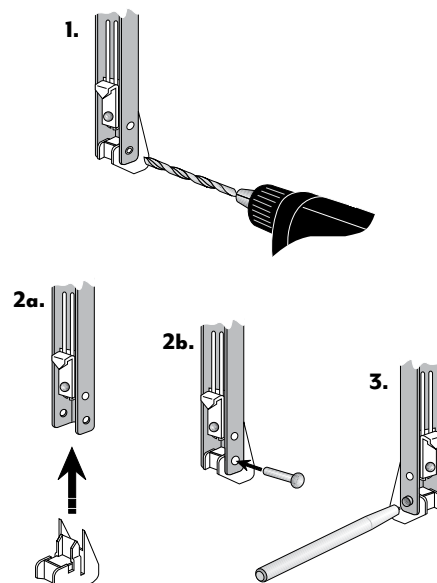
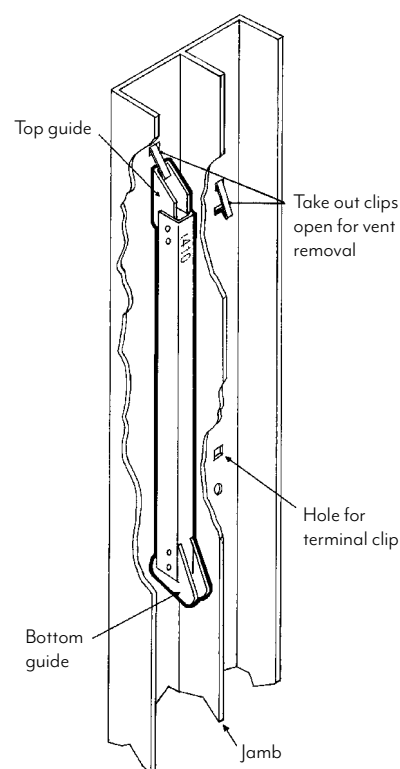

### Channel balance accessories easy replacement guide

1. Drill out existing rivet using 3/32 in. bit (drill thru crimped side of rivet).
2. Slide new self locating guide (top or bottom) on to appropriate end of balance. Align holes and insert rivet thru the drilled out hole in balance.
3. Place balance on solid surface with rivet head down. Locate pointed end of rivet installation tool in open end of rivet. Tap end of tool firmly with hammer to crimp rivet.

#### FA 3120

#### FA 3130

#### FA 3130-EI

#### FA 3140

#### FA 3150

#### FA 3210

#### FA 3220

#### FA 3230

#### FA 3240

#### FA 3250

#### FA 3310

#### FA 3320

#### FA 3330

#### FA 3340

#### FA 3350

#### FA 3410

#### FA 3420

#### FA 3430

#### FA 3440

#### FA 3450

	Alternative Number	Balance Height	Vent Weight (lbs.)
FA 3120	31B	32 in.	12 - 16
FA 3130	31C	32 in.	16 - 23
FA 3130-EI	31C	32 in.	16 - 23
FA 3140	31D	32 in.	23 - 28
FA 3150	31E	32 in.	28 - 32
FA 3210	32A	33 in.	8 - 13
FA 3220	32B	33 in.	13 - 18
FA 3230	32C	33 in.	18 - 23
FA 3240	32D	33 in.	23 - 28
FA 3250	32E	33 in.	28 - 32
FA 3310	33A	34 in.	8 - 13
FA 3320	33B	34 in.	13 - 18
FA 3330	33C	34 in.	18 - 23
FA 3340	33D	34 in.	23 - 28
FA 3350	33E	34 in.	28 - 32
FA 3410	34A	35 in.	8 - 13
FA 3420	34B	35 in.	13 - 18
FA 3430	34C	35 in.	18 - 23
FA 3440	34D	35 in.	23 - 30
FA 3450	34E	35 in.	30 - 34

#### FA 3520

#### FA 3530

#### FA 3540

#### FA 3630

#### FA 3640

#### FA 3730

#### FA 3740

#### FA 3820

#### FA 3830

#### FA 3840

#### FA 3920

#### FA 3930

#### FA 3940

#### FA 4030

#### FA 4040

#### FA 4140

#### FA 4230

	Alternative Number	Balance Height	Vent Weight (lbs.)
FA 3520	35B	36 in.	13 - 18
FA 3530	35C	36 in.	18 - 23
FA 3540	35D	36 in.	23 - 30
FA 3630	36C	37 in.	18 - 23
FA 3640	36D	37 in.	23 - 30
FA 3730	37C	38 in.	18 - 23
FA 3740	37D	38 in.	23 - 30
FA 3820	38B	39 in.	14 - 19
FA 3830	38C	39 in.	19 - 24
FA 3840	38D	39 in.	24 - 30
FA 3920	39B	40 in.	14 - 19
FA 3930	39C	40 in.	19 - 24
FA 3940	39D	40 in.	24 - 30
FA 4030	40C	41 in.	19 - 23
FA 4040	40D	41 in.	23 - 30
FA 4140	41D	42 in.	24 - 30
FA 4230	42C	43 in.	19 - 24

Qty: 1

Overhead channel balance. Top and bottom guides are not included, the correct guides must be selected from the following accessory pages.

#### FC 111

Balance Length	Vent Weight (lbs.)
12-3/4 in.	4 - 7

### Ordering Tips:

- Check the back side of channel for stamped numbers (i.e.; 1410, 28A, 3620, etc.).
  - The first two digits indicate the actual glass height.
  - The balance is **1 in. longer** than the part number indicates (i.e.; **#1410 is 15 in. long**).
  - The second two digits or letter designation (A, B, C, D) denote the weight series of the balance (i.e.; #1410 or 14A is for light weight sash, 1420 or 14B is medium, 1430 or 14C is medium to heavy and 1440 or 14D is heavy. Please see the enclosed Selection Chart for actual weight variations).
- The balance number, by itself, does not include top or bottom guides.**
  - Determine the correct guides required from the following pages. You may use the existing guides from the defective balance, however, this will require drilling out the attaching rivets.
  - Two rivets are supplied** with each balance to allow for replacement.
  - New guides may be ordered by the set (1 top and 1 bottom per bag, includes 2 rivets & 1 take-out clip) or in bulk (50 pack of each item, includes 50 rivets). You may also buy a universal kit (**EP 3719**) which includes an assortment (2 top guides, 3 bottom guides, 2 rivets and 1 take-out clip).
  - We will attach the top and bottom guides of your choice, to the balance (See the following pages for installed part numbers).
- A rivet set tool (**EP 3740**) is available to expedite installation of guides to balance.

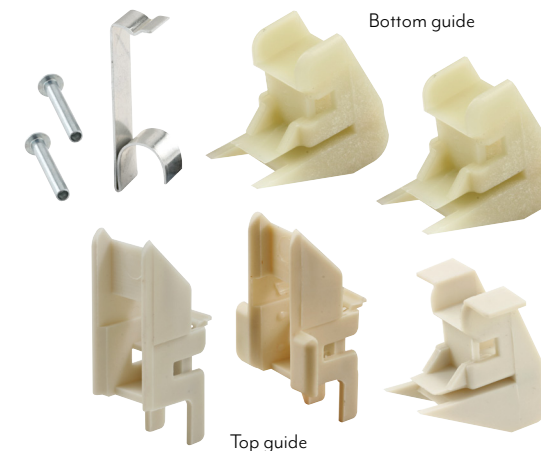

Qty: 1 set.

For 5/8 in. channel balances, assortment of top and bottom plastic guides, aluminum rivets, spring steel clip.

**H 3719** (Carded) **EP 3719** (Bagged)

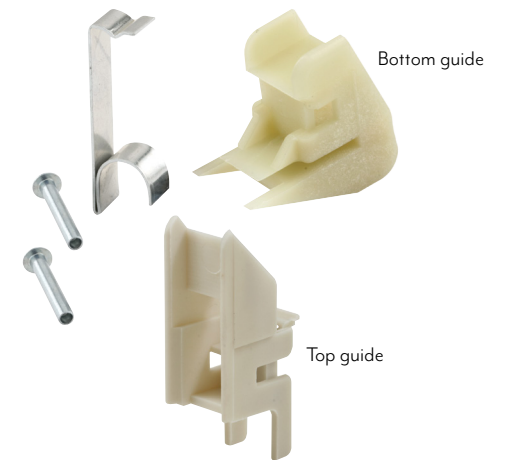

For 5/8 in. channel balances, assortment of top and bottom plastic guides, aluminum rivet, spring steel clip.

**H 3929** (Carded – Qty. 2 top guides, 2 bottom guides, 4 rivets, 2 take-out clips)

**FS 290B** (Bagged – Qty. 1 top guide, 1 bottom guide, 2 rivets, 1 take-out clip)

**FS 100PB** (Bagged – Qty. 50 top guides per bag)

**FS 150PB** (Bagged – Qty. 50 bottom guides per bag)

**Individually Installed:** Installed to balance of your choice.

**FS 100\*\*** (Top) **FS 150\*\*** (Bottom)

For 5/8 in. channel balances, assortment of top and bottom plastic guides, aluminum rivet, spring steel clip.

**FS 291B** (Bagged – Qty. 1 top guide, 1 bottom guide, 2 rivets, 1 take-out clip)

**FS 100PB** (Bagged – Qty. 50 top guides per bag)

**Individually Installed:** Installed to balance of your choice.

**FS 100\*\*** (Top) **FS 151\*\*** (Bottom)

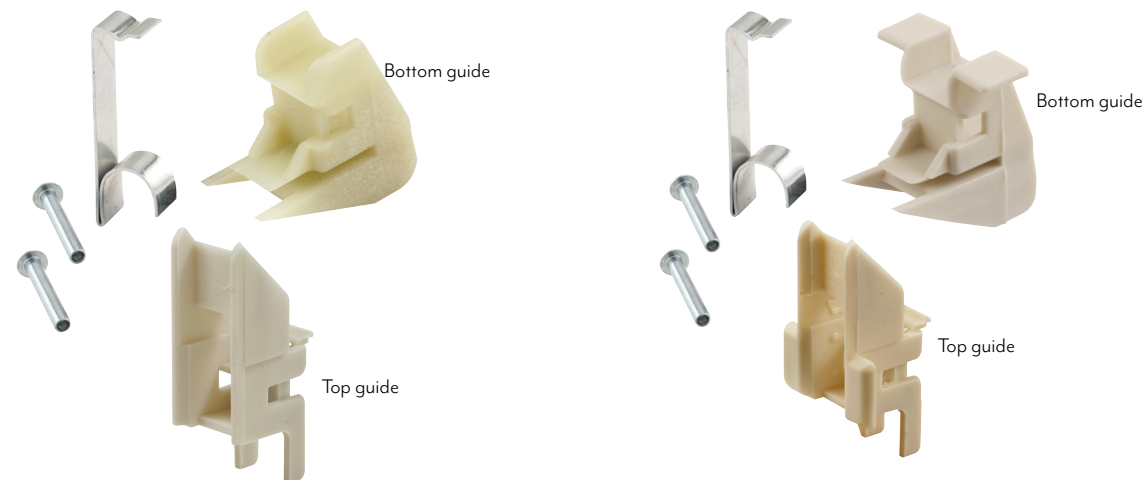

For 5/8 in. channel balances, assortment of top and bottom plastic guides, aluminum rivet, spring steel clip.

**H 3930** (Carded – Qty. 2 top guides, 2 bottom guides, 4 rivets, 2 take-out clips)

**FS 292B** (Bagged – Qty. 1 top guide, 1 bottom guide, 2 rivets, 1 take-out clip)

**FS 100PB** (Bagged – Qty. 50 top guides per bag)

**Individually Installed:** Installed to balance of your choice.

**FS 100\*\*** (Top) **FS 152\*\*** (Bottom)

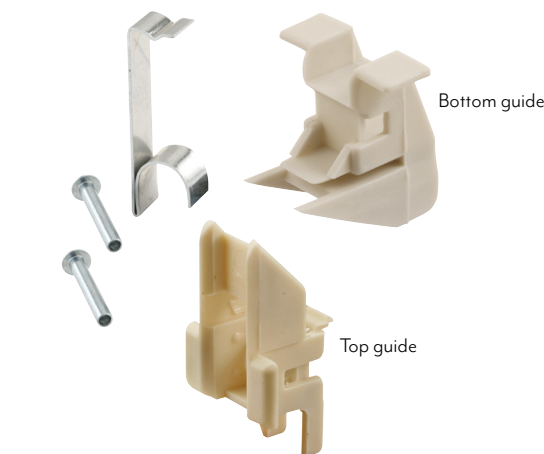

For 5/8 in. channel balances, assortment of top and bottom plastic guides, aluminum rivet, spring steel clip.

**H 3755** (Carded – Qty. 2 top guides, 2 bottom guides, 4 rivets, 2 take-out clips)

**FS 293B** (Bagged – Qty. 1 top guide, 1 bottom guide, 2 rivets, 1 take-out clip)

**FS 101PB** (Bagged – Qty. 50 top guides per bag)

**Individually Installed:** Installed to balance of your choice.

**FS 101\*\*** (Top) **FS 153\*\*** (Bottom)

For 5/8 in. channel balances, assortment of top and bottom plastic guides, aluminum rivet, spring steel clip.

**H 3756** (Carded – Qty. 2 top guides, 2 bottom guides, 4 rivets, 2 take-out clips)

**FS 294B** (Bagged – Qty. 1 top guide, 1 bottom guide, 2 rivets, 1 take-out clip)

**FS 150PB** (Bagged – Qty. 50 bottom guides per bag)

**Individually Installed:** Installed to balance of your choice.

**FS 102\*\*** (Top) **FS 150\*\*** (Bottom)

# SLIDING WINDOW

## Channel Balance Repair Kits, Sash Cams, & Clips

For 5/8 in. channel balances, assortment of top and bottom plastic guides, aluminum rivet, spring steel clip.

**FS 299B** (Bagged – Qty. 1 top guide, 1 bottom guide, 2 rivets, 1 take-out clip)

**Individually Installed:** Installed to balance of your choice.

**FS 100\*\*** (Top) **FS 153\*\*** (Bottom)

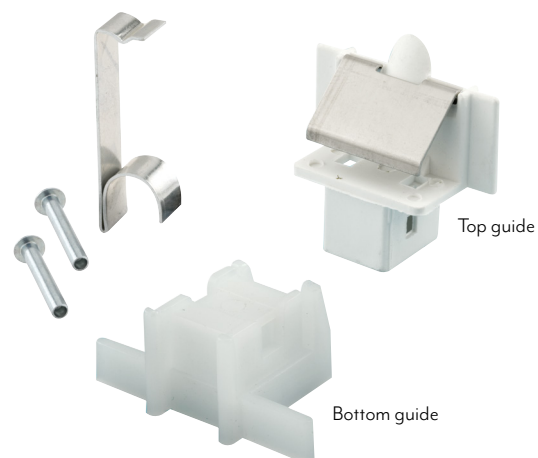

For 5/8 in. channel balances, assortment of top and bottom plastic guides, aluminum rivet, spring steel clip.

**Individually Installed:** Installed to balance of your choice.

**FS 103\*\*** (Top) **FS 154\*\*** (Bottom)

Qty: 2  
Plastic, top mount.

**H 3837**

Qty: 2  
Plastic, top mount.

**H 3838**

Qty: 2  
Plastic, top mount.

**H 3917**

Qty: 2  
Plastic, top mount.

**H 3918**

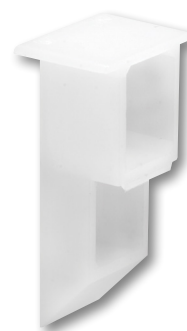

Qty: 2  
Plastic, top mount.

**H 4128**

Qty: 2  
Plastic, top mount.

**H 3943**

Qty: 2  
Plastic, for overhead channel balances.

**H 3904**

Qty: 100  
Stamped steel, used on overhead channel balances.

**FS 253B**

Qty: 100  
Stamped steel.

**FS 260B** (Polybag)

**H 3664** (Carded)

Qty: 1,000  
Aluminum, hollow tip.

**FS 261B**

Qty: 1  
Steel tool, hardened steel rivet setting tip.

**EP 3740** (Polybag)

**H 3740** (Carded)

# SLIDING WINDOW

## Spiral Window Balances (9/16 in.)

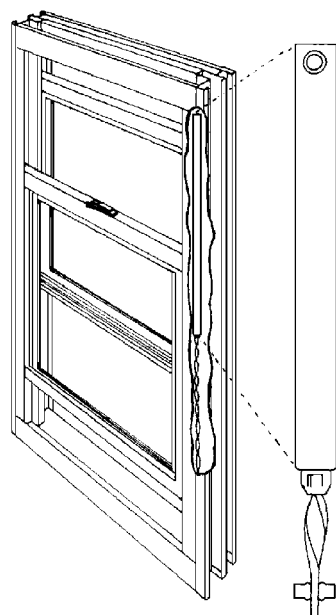

### Spiral Window Balances

#### How to order:

1. Determine series designation.
2. Measure tube length.
3. Specify plastic bearing color to indicate spring weight:
  - White – standard
  - Red – medium
  - Blue or black – heavy
4. These balances are all metal tube.
5. All balances are sold individually in bulk.

Qty: 1

For tilt style windows, all metal tube,  
9/16 in. O.D., plastic bearing.

Tube Length	Bearing Color		
	White	Red	Blue
15 in.	<a href="#">FH 1510</a>	<a href="#">FH 1520</a>	<a href="#">FH 1530</a>
16 in.	—	<a href="#">FH 1620</a>	<a href="#">FH 1630</a>
17 in.	—	<a href="#">FH 1720</a>	<a href="#">FH 1730</a>
18 in.	<a href="#">FH 1810</a>	<a href="#">FH 1820</a>	<a href="#">FH 1830</a>
19 in.	—	<a href="#">FH 1920</a>	<a href="#">FH 1930</a>
20 in.	—	<a href="#">FH 2020</a>	<a href="#">FH 2030</a>
21 in.	—	<a href="#">FH 2120</a>	<a href="#">FH 2130</a>
22 in.	—	<a href="#">FH 2220</a>	<a href="#">FH 2230</a>
23 in.	—	<a href="#">FH 2320</a>	<a href="#">FH 2330</a>
24 in.	—	<a href="#">FH 2420</a>	—
25 in.	—	<a href="#">FH 2520</a>	<a href="#">FH 2530</a>
26 in.	—	<a href="#">FH 2620</a>	<a href="#">FH 2630</a>
27 in.	—	<a href="#">FH 2720</a>	<a href="#">FH 2730</a>
28 in.	—	<a href="#">FH 2820</a>	<a href="#">FH 2830</a>
29 in.	—	<a href="#">FH 2920</a>	<a href="#">FH 2930</a>
30 in.	—	<a href="#">FH 3020</a>	<a href="#">FH 3030</a>
31 in.	—	<a href="#">FH 3120</a>	<a href="#">FH 3130</a>
32 in.	—	<a href="#">FH 3220</a>	<a href="#">FH 3230</a>
33 in.	—	<a href="#">FH 3320</a>	—
34 in.	—	<a href="#">FH 3420</a>	—
35 in.	—	<a href="#">FH 3520</a>	—
36 in.	—	<a href="#">FH 3620</a>	—
37 in.	—	<a href="#">FH 3720</a>	—
38 in.	—	<a href="#">FH 3820</a>	—

Qty: 1

For non-tilt style windows, all metal  
tube, 9/16 in. O.D., plastic bearing.

Tube Length	Bearing Color		
	White	Red	Blue
16 in.	<a href="#">FJ 1610</a>	—	—
17 in.	—	<a href="#">FJ 1720</a>	—
18 in.	—	<a href="#">FJ 1820</a>	—
19 in.	—	<a href="#">FJ 1920</a>	—
20 in.	—	<a href="#">FJ 2020</a>	<a href="#">FJ 2030</a>
21 in.	—	<a href="#">FJ 2120</a>	<a href="#">FJ 2130</a>
22 in.	—	—	<a href="#">FJ 2230</a>
23 in.	—	<a href="#">FJ 2320</a>	<a href="#">FJ 2330</a>
24 in.	—	<a href="#">FJ 2420</a>	<a href="#">FJ 2430</a>
25 in.	—	<a href="#">FJ 2520</a>	<a href="#">FJ 2530</a>
26 in.	—	<a href="#">FJ 2620</a>	<a href="#">FJ 2630</a>
27 in.	—	<a href="#">FJ 2720</a>	<a href="#">FJ 2730</a>
28 in.	—	<a href="#">FJ 2820</a>	<a href="#">FJ 2830</a>
29 in.	—	<a href="#">FJ 2920</a>	<a href="#">FJ 2930</a>
30 in.	—	<a href="#">FJ 3020</a>	<a href="#">FJ 3030</a>
31 in.	—	<a href="#">FJ 3120</a>	<a href="#">FJ 3130</a>
32 in.	—	<a href="#">FJ 3220</a>	<a href="#">FJ 3230</a>
34 in.	—	<a href="#">FJ 3420</a>	—
35 in.	—	<a href="#">FJ 3520</a>	—
36 in.	—	<a href="#">FJ 3620</a>	—
37 in.	—	<a href="#">FJ 3720</a>	—
38 in.	—	<a href="#">FJ 3820</a>	—
39 in.	—	<a href="#">FJ 3920</a>	—

Qty: 1

For tilt style windows, all metal tube,  
3/8 in. O.D., plastic bearing.

Tube Length	Bearing Color
	Red
18 in.	<a href="#">FL 1820</a>
19 in.	<a href="#">FL 1920</a>
21 in.	<a href="#">FL 2120</a>
22 in.	<a href="#">FL 2220</a>
23 in.	<a href="#">FL 2320</a>
24 in.	<a href="#">FL 2420</a>
25 in.	<a href="#">FL 2520</a>
26 in.	<a href="#">FL 2620</a>
27 in.	<a href="#">FL 2720</a>
28 in.	<a href="#">FL 2820</a>
29 in.	<a href="#">FL 2920</a>
30 in.	<a href="#">FL 3020</a>
31 in.	<a href="#">FL 3120</a>
32 in.	<a href="#">FL 3220</a>

# SLIDING WINDOW

## Spiral Window Balance (3/8 in.)

Qty: 1  
For non-tilt style windows, all metal tube, 3/8 in. O.D., plastic bearing.

Tube Length	Bearing Color
	Red
17 in.	<a href="#">FM 1720</a>
18 in.	<a href="#">FM 1820</a>
19 in.	<a href="#">FM 1920</a>
20 in.	<a href="#">FM 2020</a>
21 in.	<a href="#">FM 2120</a>
22 in.	<a href="#">FM 2220</a>
23 in.	<a href="#">FM 2320</a>
24 in.	<a href="#">FM 2420</a>
25 in.	<a href="#">FM 2520</a>
27 in.	<a href="#">FM 2720</a>
28 in.	<a href="#">FM 2820</a>
29 in.	<a href="#">FM 2920</a>
30 in.	<a href="#">FM 3020</a>
31 in.	<a href="#">FM 3120</a>
32 in.	<a href="#">FM 3220</a>

Qty: 1  
For non-tilt style windows, all metal tube, 3/8 in. O.D., plastic bearing, with clip installed.

Tube Length	Bearing Color – Red				
	No Clip	Clip FS 340**	Clip FS 341**	Clip FS 342**	Clip FS 343**
15 in.		—	—	—	<a href="#">FR 1520-343</a>
17 in.		—	—	—	<a href="#">FR 1720-343</a>
21 in.		—	<a href="#">FR 2120-341</a>	—	—
22 in.		—	<a href="#">FR 2220-341</a>	—	—
23 in.		<a href="#">FR 2320-340</a>	—	—	<a href="#">FR 2320-343</a>
24 in.		—	—	—	<a href="#">FR 2420-343</a>
25 in.	<a href="#">FR 2520</a>	—	—	—	—
26 in.		—	—	—	<a href="#">FR 2620-343</a>
28 in.		<a href="#">FR 2820-340</a>	—	—	<a href="#">FR 2820-343</a>
29 in.		<a href="#">FR 2920-340</a>	<a href="#">FR 2920-341</a>	<a href="#">FR 2920-342</a>	<a href="#">FR 2920-343</a>
30 in.		—	—	—	<a href="#">FR 3020-343</a>

Clip FS 340\*\*

Clip FS 341\*\*

Clip FS 342\*\*

Clip FS 343\*\*

Qty: Individually installed to Series FR spiral balance of your choice.

Stamped steel, for 3/8 in. spiral balance.

**FS 340\*\*** (Black)

Qty: Individually installed to Series FR spiral balance of your choice.

Stamped steel, for 3/8 in. spiral balance.

**FS 341\*\*** (Mill)

Qty: Individually installed to Series FR spiral balance of your choice.

Stamped steel, for 3/8 in. spiral balance.

**FS 342\*\*** (Mill)

# SLIDING WINDOW

## Clips, Lock Shoes, Pivot Bars, Balance Foot & Tension Tools

Qty: Individually installed to Series FR spiral balance of your choice.

Stamped steel, for 3/8 in. spiral balance.

**FS 343\*\*** (Mill)

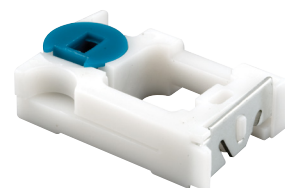

Plastic, for 5/8 in. spiral balance.

**H 3785** (Qty: 2 - Carded)

**H 3785B** (Qty: 25 - Polybag)

Qty: 2

Plastic, for 3/8 in. spiral balance.

**H 3786** (Qty: 2 - Carded)

**H 3786B** (Qty: 25 - Polybag)

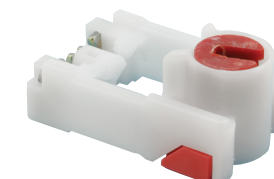

Qty: 2

Plastic.

**H 4035**

Stamped steel, for 5/8 in. spiral balance.

**H 3758** (Qty: 2, with fasteners)

**H 3758B** (Qty: 25, with fasteners)

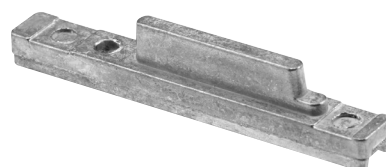

Qty: 2, with fasteners.

Zinc diecast, for 3/8 in. spiral balance.

**H 3897**

Qty: 2

Stamped steel, for 5/8 in. spiral balance.

**H 3759**

Qty: 1

Plated steel, used to add tension to balance on tilt style windows.

**H 3787**

# SLIDING WINDOW

## Rollers & Guides

There are over 1 billion windows in active use today in the United States. Window maintenance is one of the fastest growing categories with the explosion of vinyl windows over the last 15 years. Prime-Line can supply hundreds of components to keep your windows functioning safely, including rollers and guides.

## Section Table of Contents

[How To Use The Catalog](#)

[Guides](#)

[Rollers](#)

[Roller Assemblies](#)

[Tandem Roller Assemblies](#)

*“It is important that all windows function properly in case of an emergency.”*

**Uses:** There is a wide variety of window styles on the market and all require some type of hardware to function. Most of these hardware components wear out over time and require repair and replacement. It is important that all windows function properly in case of an emergency escape event occurs such as a fire or natural disaster.

**Selection:** Horizontal sliding windows are common in many areas of the country. These have rollers, guides and locks that can be replaced. Rollers are important because if the old units are broken the window can drop onto the track causing damage and air loss. Compare the dimensions of your old units to the cataloged items; wheel diameter and housing height and width are critical.

**Time required for installation:** 10 to 60 minutes for most replacements depending on the project.

**Tools required:** Phillips screwdrivers, straight slot screwdrivers, pliers or needle nose pliers, hammer, and dry film lubricant.

**Expected lifetime:** Window hardware life can vary widely. Generally if the item is properly installed, lubricated annually and cleaned, it will last for many years.

**Why buy:** Most purchases are the result of wear on hardware components or abuse. It is important to have a proper functioning window as it can lower heating and cooling costs. It will also allow for escape in an emergency and let in natural light further reducing electrical bills.

**Care and maintenance:** Avoid using a degreaser or solvent-based lubricant as it can damage the plastic components. Use a good quality dry film lubricant.

RETURN TO  
MASTER **TOC**

G 3015  
Roller

G 3078  
Guide Set

G 3102  
Roller Assembly

G 3051  
Roller Assembly

# SLIDING WINDOW

Get the most out of your interactive catalog

62

RETURN TO MASTER TOC

RETURN TO SECTION TOC

Qty: 2

Stamped steel bracket, flat edge roller, 1/2 in. O.D.

**G 3077** (Chrome) **G 3156** (Black)

Clickable hyperlink launches internet browser, opening a new web page that redirects to the product page on the Prime-Line website.

Toggle between photo and dimensioned line drawing of product.

Additional product specifications.

1/2 in. Diameter Nylon Roller Sliding Window Roller Assembly, for Academy, IWC and A-1 Aluminum Windows (2 Pack)

SKU: G 3077 (0)

\$6.10

- Used by International window company, Academy, IWC 1400 series and A-1 Aluminum windows
- Roller housing slips up and into slider stile and held in place with #6 set screw
- View Details

ADD TO CART

**PRODUCT DETAILS**

This is a stamped steel housing with attached flat nylon roller. Each package contains 2 roller assemblies with nylon rollers. They can be used on Academy, IWC 1400 series and A-1 aluminum windows. The roller assembly is held in place with a #6 set screw.

**SPECIFICATIONS**

- Stamped steel housing with a flat nylon roller
- Please refer to the line art drawing and compare with your original item before purchasing

**WARRANTIES & MANUALS**

Descriptive title.

Product description.

Add to cart option

# SLIDING WINDOW

## Rollers & Tandem Roller Assemblies

Qty: 4 sets.  
Plastic axle, plastic roller, 5/16 in. O.D., flat edge.  
[G 3031](#)

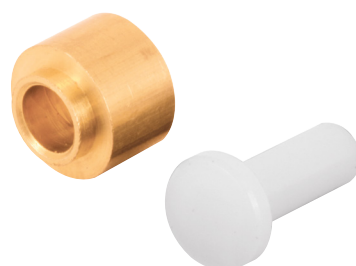

Qty: 2 sets.  
Plastic axle, solid brass roller, 11/32 in. O.D., flat edge.  
[G 3116](#)

Qty: 4 sets.  
Plastic axle, plastic roller, 7/16 in. O.D., flat edge.  
[G 3016](#)

Qty: 4 sets.  
Plastic axle, 7/16 in. O.D., flat edge steel roller.  
[G 3015](#)

Qty: 4 sets.  
Plastic axle, steel roller, 1/2 in. O.D., flat edge.  
[G 3060](#)

Qty: 4 sets.  
Aluminum axle, plastic roller, 5/8 in. O.D., center grooved.  
[G 3018](#)

Qty: 2  
Plastic housing assembly, 1-11/32 in. hole spacing, tandem steel rollers, 9/32 in. O.D., flat edge.  
[G 3165](#)

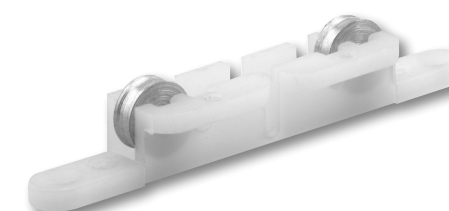

Qty: 2  
Plastic housing assembly, 1-11/32 in. hole spacing, tandem steel rollers, 5/16 in. O.D., center grooved.  
[G 3158](#)

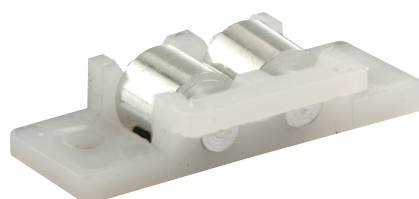

Qty: 2  
Plastic housing assembly, 1-3/16 in. hole spacing, tandem steel rollers, 3/8 in. O.D., flat edge.  
[G 3071](#)

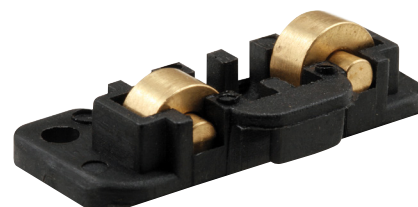

Qty: 2  
Plastic housing assembly, 1-1/4 in. hole spacing, steel axles, tandem brass rollers, 3/8 in. O.D., flat edge.  
[G 3132](#)

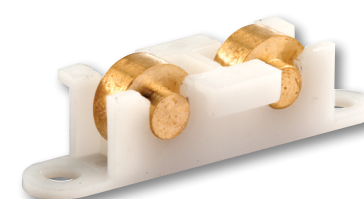

Qty: 2  
Plastic housing assembly, 1-5/16 in. hole spacing, tandem rollers, 3/8 in. O.D., flat edge.  
[G 3066](#) (Plastic roller) [G 3091](#) (Brass roller)

Qty: 2  
Plastic housing assembly, 1-5/8 in. hole spacing, tandem brass rollers, 3/8 in. O.D., center grooved.  
[G 3131](#)

# SLIDING WINDOW

## Roller & Tandem Roller Assemblies

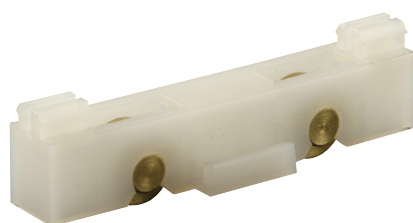

Qty: 2  
Plastic housing assembly, snap-in design, tandem brass rollers, 3/8 in. O.D., flat edge.

[G 3173](#)

Qty: 2  
Plastic housing assembly, snap-in design, tandem brass rollers, 7/16 in. O.D., flat edge.

[G 3222](#)

Qty: 2  
Plastic housing assembly, snap-in design, tandem plastic rollers, 7/16 in. O.D., flat edge.

[G 3146](#)

Qty: 2  
Plastic housing assembly, snap-in design, stainless steel axles, tandem plastic rollers, 15/32 in. O.D., flat edge.

[G 3208](#)

Qty: 2  
Plastic housing assembly, 1-15/16 in. hole spacing, tandem plastic rollers, 1/2 in. O.D., flat edge.

[G 3176](#)

Qty: 2  
Plastic housing assembly, snap-in design, steel axles, tandem brass rollers, 1/2 in. O.D., flat edge.

[G 3119](#)

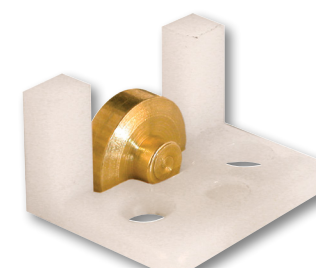

Qty: 2  
Plastic housing assembly, 3/8 in. hole spacing, brass roller, 5/16 in. O.D., flat edge.

[G 3061](#)

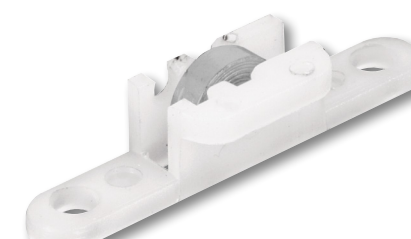

Qty: 4  
Plastic housing assembly, 1-1/4 in. hole spacing, steel roller, 3/8 in. O.D., flat edge.

[G 3038](#)

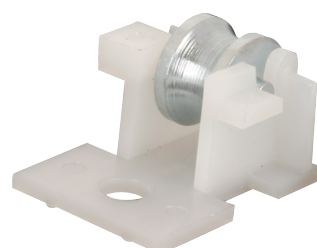

Qty: 2  
Plastic housing assembly, steel roller, 7/16 in. O.D., center grooved.

[G 3106](#)

Qty: 2  
Plastic housing assembly, steel roller, 7/16 in. O.D., center grooved.

[G 3147](#)

Qty: 2  
Plastic housing assembly, adjustable, steel roller, 7/16 in. O.D., center grooved.

[G 3097](#)

Qty: 2  
Plastic housing assembly, stainless steel roller insert, stainless steel ball bearing roller, 9/16 in. O.D., flat edge.

[G 3199](#)

# SLIDING WINDOW

## Roller Assemblies

Qty: 2  
Plastic housing assembly, 1 in. hole spacing, steel ball bearing brass roller, 5/8 in. O.D., center grooved.

[G 3051](#)

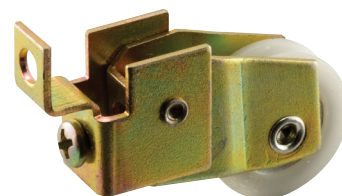

Qty: 2  
Steel housing assembly, end adjustable, 27/32 in. O.D. ball bearing roller, center grooved.

[G 3014](#) (Plastic) [G 3133](#) (Steel)

Qty: 2  
Plastic housing assembly, snap-in design, adjustable, steel roller, 5/16 in. O.D., flat edge.

[G 3008](#)

Qty: 2  
Plastic housing assembly, snap-in design, 3/8 in. O.D. brass roller, flat edge.

[G 3122](#)

Qty: 2  
Plastic housing assembly, snap-in design, plastic roller, 13/32 in. O.D., flat edge.

[G 3065](#)

Qty: 2  
Plastic housing assembly, snap-in design, steel roller, 1/2 in. O.D., flat edge.

[G 3089](#)

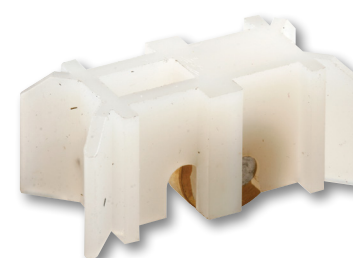

Qty: 2  
Plastic housing assembly, adjustable, snap-in design, steel axle, brass roller, 1/2 in. O.D., flat edge.

[G 3166](#)

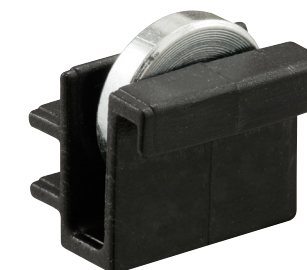

Qty: 2  
Plastic housing assembly, snap-in design, steel roller, 1/2 in. O.D., flat edge.

[G 3171](#)

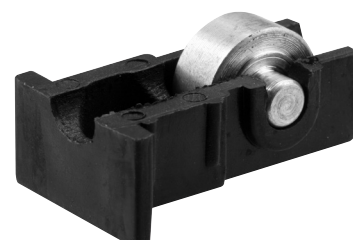

Qty: 2  
Plastic housing assembly, snap-in design, steel roller, 1/2 in. O.D., flat edge.

[G 3143](#)

Qty: 2  
Plastic housing assembly, adjustable, snap-in design, steel roller, 5/8 in. O.D., flat edge.

[G 3059](#)

Qty: 2  
Plastic housing assembly, adjustable, snap-in design, steel ball bearing roller, 5/8 in. O.D., center grooved.

[G 3048](#)

Qty: 2  
Plastic housing assembly, snap-in design, steel ball bearing roller, 5/8 in. O.D., center grooved.

[G 3011](#)

Qty: 2  
Plastic housing assembly, snap-in design, stainless steel ball bearing, plastic roller, 3/4 in. O.D., flat edge.

**G 3174**

Qty: 2  
Plastic housing assembly, plastic roller, 7/16 in. O.D., flat edge.

**G 3004**

Qty: 2  
Stamped steel bracket, 1/2 in. O.D. roller, flat edge.

**G 3077** (Plastic)    **G 3156** (Brass)

Qty: 2  
Extruded aluminum bracket, steel roller, 1/2 in. O.D., flat edge.

**G 3102**

Plastic housing assembly, adjustable, 1/2 in. O.D., flat edge.

**G 3003** (Plastic – Qty. 4)    **G 3076** (Steel – Qty. 2)

Qty: 2  
Plastic housing assembly, plastic roller, 1/2 in. O.D., flat edge.

**G 3088**

Qty: 2  
Extruded aluminum bracket, 5/8 in. O.D. steel ball bearing roller, flat edge.

**G 3124**

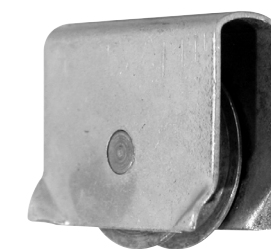

Qty: 2  
Stamped steel housing assembly, 9/16 in. O.D. steel roller, center grooved.

**G 3035**

Qty: 4  
Plastic, corner mounted, snap-in design.

**G 3078** (Black)

Qty: 4  
Plastic, snap-in design.

**G 3063**

# CASEMENT, JALOUSIE & AWNING WINDOW Hardware

We offer a large selection of casement & awning window hardware, including operators, handles, pulls, and locks. Multiple styles and finishes are available. We have over 150 items available to service all types of windows.

## Section Table of Contents

<a href="#">How To Use The Catalog</a>	<a href="#">Operator Covers</a>
<a href="#">Awning Operators</a>	<a href="#">Operator Handles</a>
<a href="#">Casement Locks</a>	<a href="#">Operator Tracks</a>
<a href="#">Casement Operators</a>	<a href="#">Sash Balances</a>
<a href="#">Jalousie Operators</a>	<a href="#">Window Hinges</a>
<a href="#">Locking Handles</a>	

*"It is important that all windows function properly in case of an emergency."*

**Uses:** There is a wide variety of window styles on the market and all require some type of hardware to function. Most of these hardware components wear out over time and require repair and replacement. It is important that all windows function properly in case of an emergency escape event occurs such as a fire or natural disaster.

### Selection: Casement windows (Older systems use a steel frame).

1. Crank handles can be replaced with original style, folding style or T-style cranks. Spindle diameter is the critical issue here. 9/32 in. (Peachtree®), 5/16 in. (steel frame), 11/32 in. (Amesbury Truth®), 3/8 in. (steel frame and Andersen®) and 7/16 in. (Marvin®) are all used today.
2. Operators and locks can be replaced easily on these. Arm length and hole spacing are needed to select the right operator. Newer style casements made of wood, fiberglass or vinyl use a newer system. These operators and locks can also be replaced easily but may require removal of some interior molding strips or operator covers.

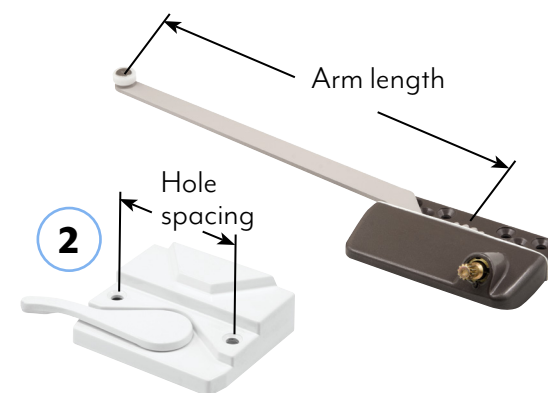

H 3539  
Casement  
Locking Handle

H 3800  
Awning Window  
Operator

**Time required for installation:** 10 to 60 minutes for most replacements depending on the project.

**Tools required:** Phillips screwdrivers, straight slot screwdrivers, pliers or needle nose pliers, hammer, chisels, pry bar and dry film lubricant.

**Expected lifetime:** Window hardware life can vary widely. Generally if the item is properly installed, lubricated annually and cleaned, it will last for many years.

**Why buy:** Most purchases are the result of wear on hardware components or abuse. It is important to have a proper functioning window as it can lower heating and cooling costs. It will also allow for escape in an emergency and let in natural light further reducing electrical bills.

**Care and maintenance:** Operators should be lubricated with a spray grease or white grease on the gears. Do not use solvent-based lubricants.

RETURN TO  
MASTER TOC

Get the most out of your interactive catalog

Qty: 2 sets.

Diecast, universal - five different adapters to fit most operators.

**H 3885** (Aluminum)    **H 3892** (White)  
**H 3893** (Satin bronze)    **H 3895** (Driftwood)  
**H 3894** (Dark brown)    **H 3896** (Champagne)

Clickable hyperlink launches internet browser, opening a new web page that redirects to the product page on the Prime-Line website.

Toggle between photo and dimensioned line drawing of product.

Additional product specifications.

Descriptive title.

Product description.

Add to cart option

## Casement Operators & Covers

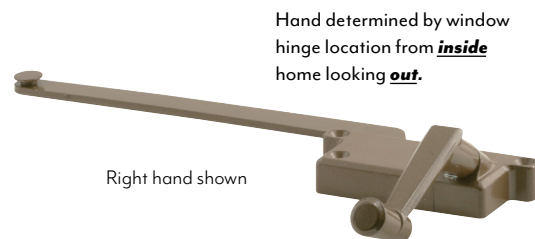

Qty: 1 set, with fasteners.

Diecast body, 9 in. steel arm, 3-7/16 in. mounting hole spacing, surface mount, worm gear drive mechanism.

	Hand	Spindle Diameter	Painted Finish
<a href="#">H 3914</a>	Left	3/8 in.	Bronze
<a href="#">H 3915</a>	Right	3/8 in.	Bronze

Qty: 1 set, with fasteners.

Diecast square style body, steel arm, face mount, 3-7/8 in. and 4-3/4 in. mounting hole spacing, 3/8 in. spindle, worm gear drive mechanism.

	Arm Length	Hand	Painted Finish
<a href="#">H 3513</a>	8 in.	Left	Aluminum
<a href="#">H 3516</a>	8 in.	Left	Bronze
<a href="#">H 3832</a>	8 in.	Left	White
<a href="#">H 3519</a>	8 in.	Right	Aluminum
<a href="#">H 3522</a>	8 in.	Right	Bronze
<a href="#">H 3833</a>	8 in.	Right	White
<a href="#">H 3514</a>	9 in.	Left	Aluminum
<a href="#">H 3517</a>	9 in.	Left	Bronze
<a href="#">H 3710</a>	9 in.	Left	White
<a href="#">H 3520</a>	9 in.	Right	Aluminum
<a href="#">H 3523</a>	9 in.	Right	Bronze
<a href="#">H 3711</a>	9 in.	Right	White

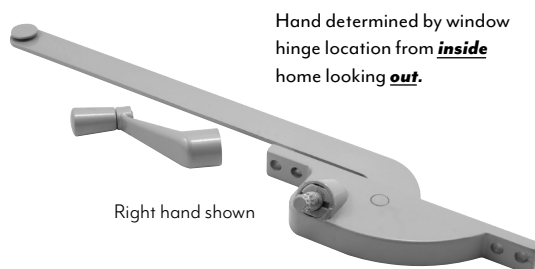

Qty: 1 set, with fasteners.

Diecast teardrop style body, steel arm, face mount, 3-7/8 in. and 4-3/4 in. mounting hole spacing, 5/16 in. spindle, worm gear drive mechanism.

	Arm Length	Hand	Painted Finish
<a href="#">H 3501</a>	8 in.	Left	Aluminum
<a href="#">H 3507</a>	8 in.	Right	Aluminum
<a href="#">H 3502</a>	9 in.	Left	Aluminum
<a href="#">H 3505</a>	9 in.	Left	Bronze
<a href="#">H 3708</a>	9 in.	Left	White
<a href="#">H 3508</a>	9 in.	Right	Aluminum
<a href="#">H 3511</a>	9 in.	Right	Bronze
<a href="#">H 3709</a>	9 in.	Right	White

[H 4102](#)

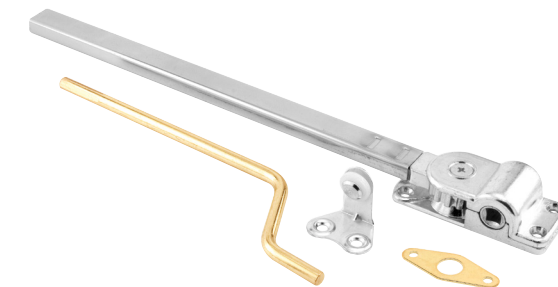

[H 3528](#) (Chrome)

[H 3687](#) (Brass plated)

Qty: 1 set, with fasteners.

Diecast body, steel arm, 9/16 in. O.D. plastic guide roller, surface mount, 11/32 in. spindle, worm gear drive mechanism.

	Arm Length	Handing	Finish	With Track
<a href="#">H 3863</a>	9-1/2 in.	Left	White	No
<a href="#">H 3864</a>	9-1/2 in.	Right	White	No
<a href="#">H 3568</a>	9-1/2 in.	Left	Bronze	No
<a href="#">H 3948</a>	9-1/2 in.	Left	Bronze	Yes
<a href="#">H 3569</a>	9-1/2 in.	Right	Bronze	No
<a href="#">H 3949</a>	9-1/2 in.	Right	Bronze	Yes
<a href="#">H 3570</a>	13-1/2 in.	Left	Bronze	No
<a href="#">H 3571</a>	13-1/2 in.	Right	Bronze	No

Qty: 1

Plastic, handed, snap-on fit, for use on Pella® operators.

[H 4094](#) (Copperite – Left hand)

[H 4095](#) (White – Left hand)

[H 4096](#) (Champagne – Left hand)

[H 4060](#) (White – Right hand)

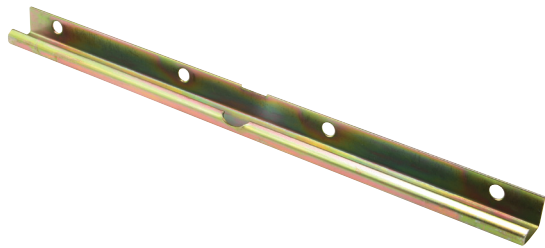

Qty: 1, with fasteners.  
Stamped steel, used on wood or vinyl casement windows.

[H 3530](#)

Qty: 2, with fasteners.  
Aluminum, used on steel framed casement windows.

[H 3529](#)

Qty: 2  
Diecast, folding, low profile, 3 in. projection, fits 11/32 in. spindle, fits Roto-Interlock® operators.

[H 4316](#) (White)

Qty: 1, with set screw.  
Diecast, fits 3/8 in. spindle, 3-1/8 in. projection, for Andersen® operators.

[H 4106](#) (White) [H 3966](#) (Stone)

Qty: 1  
Diecast, 2-11/16 in. projection.

	Fits Spindle Size	Painted Finish
<a href="#">H 3531</a>	5/16 in.	Aluminum
<a href="#">H 3532</a>	5/16 in.	Bronze
<a href="#">H 3712</a>	5/16 in.	White
<a href="#">H 3533</a>	3/8 in.	Aluminum
<a href="#">H 3534</a>	3/8 in.	Bronze
<a href="#">H 3713</a>	3/8 in.	White

Qty: 1  
Diecast, fits 3/8 in. spindle, for Pella® operators.  
[H 3956](#) (Copperite) [H 3958](#) (Champagne)  
[H 3957](#) (White)

Qty: 1  
Diecast.

[H 3686](#)

[H 4320](#)

[H 3685](#)

Projection	Fits Spindle Size	Painted Finish
3 in.	11/32 in.	Bronze
3-1/2 in.	11/32 in.	White
3-1/2 in.	3/8 in.	Aluminum

Diecast, folding, low profile, 2-3/4 in. projection, universal - five different adapters to fit most operators.  
[H 3959](#) (Aluminum - Qty. 1) [H 3962](#) (White - Qty. 1)  
[H 3960](#) (Bronze - Qty. 1) [H 4317](#) (White - Qty. 2)  
[H 4319](#) (Bronze - Qty. 2) [H 4318](#) (White - Qty. 6)  
[H 3961](#) (Coppertone - Qty. 1)

Qty: 4  
Diecast, fits 11/32 in. spindle, 13/16 in. projection.  
[H 4279](#) (White)

Qty: 2  
Diecast, fits 3/8 in. spindle, 15/16 in. projection.  
[H 3810](#) (Gray)

Qty: 2 sets.  
Diecast, 1-1/8 in. projection, universal - five different adapters to fit most operators.  
[H 3885](#) (Gray) [H 3892](#) (White)  
[H 3893](#) (Satin bronze) [H 3895](#) (Driftwood)  
[H 3894](#) (Dark brown) [H 3896](#) (Champagne)

Qty: 2  
Diecast, fits 3/8 in. spindle, 1 in. projection, fits Andersen®.  
[H 3968](#) (Stone) [H 4097](#) (White)

## Tee Handles, Casement Locks & Locking Handles

Qty: 2

Diecast, fits 3/8 in. spindle, 1 in. projection, fits Pella®.

**H 3995** (Copperite)   **H 3813** (Champange)  
**H 3814** (White)   **H 3827** (Roman gold)

Qty: 2

Diecast, 3/4 in. projection.

	Fits Spindle Size	Painted Finish
<b>H 3537</b>	3/8 in.	Aluminum
<b>H 3625</b>	3/8 in.	Bronze
<b>H 3715</b>	3/8 in.	White

Qty: 1 set, with fasteners.

Diecast, non-handed, 3 keepers.

**H 3553** (Brass)   **H 4158** (Satin nickel)  
**H 3683** (Antique brass)   **H 3836** (White)  
**H 3684** (Chrome)   **H 36838** (Matte black)

Hand determined by window hinge location from **inside** home looking **out**, when in the locked position.

Left hand shown

Qty: 1 set, with fasteners.

Diecast housing, steel locking mechanism and keeper, handed, 2-3/8 in. hole spacing.

**H 3572** (Bronze – Left hand)   **H 3573** (Bronze – Right hand)  
**H 3951** (White – Left hand)   **H 3953** (White – Right hand)

Qty: 1 set, with fasteners.

Diecast, offset base, 1-1/2 in. hole spacing.

**H 3596** (Aluminum – Left hand)  
**H 3598** (Bronze – Left hand)  
**H 3820** (White – Left hand)  
**H 38208** (Matte black – Left hand)  
**H 3597** (Aluminum – Right hand)  
**H 3599** (Bronze – Right hand)  
**H 3821** (White – Right hand)  
**H 38218** (Matte black – Right hand)

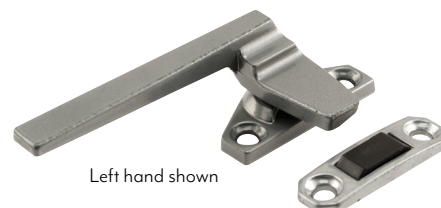

Left hand shown

Left hand shown

Qty: 1, with fasteners.

Heavy cast white bronze, handed, 5/16 in. offset, 1-3/8 in. hole spacing.

**H 3602** (Left hand)  
**H 3603** (Right hand)

Right hand shown

Qty: 1

Heavy cast bronze, dark bronze finish, handed, 3/32 in. offset.

**H 3649** (Left hand)  
**H 3650** (Right hand)

Qty: 1, with fasteners.

Diecast, non-handed, accepts 1/8 in. security pin, 2-3/8 in. hole spacing.

**H 3539** (Gray)   **H 3540** (Bronze)   **H 3716** (White)

Left hand shown

Qty: 1, with fasteners.

Diecast, handed, 2-3/8 in. hole spacing.

**H 3541** (Gray – Left hand)   **H 3542** (Gray – Right hand)  
**H 3543** (Bronze – Left hand)

Left hand shown

Qty: 1, with fasteners.

Heavy cast white bronze, handed, 1-3/8 in. hole spacing.

**H 3606** (Left hand – 7/16 in. latch projection)  
**H 3608** (Left hand – 9/16 in. latch projection)  
**H 3607** (Right hand – 7/16 in. latch projection)  
**H 3609** (Right hand – 9/16 in. latch projection)

Qty: 1, with fasteners.  
Heavy cast bronze, non-handed, 5/16 in. offset,  
1-3/8 in. hole centers.

**H 3633**

Qty: 1  
Heavy bronze casting, fits onto the H 3633 to  
H 3637 locks, 5/32 in. hex wrench.

**H 3638**

Qty: 1 set, with fasteners.  
Cast bronze housing, steel latch and keeper,  
1-7/16 in. hole spacing.

**H 3594**

Qty: 1, with fasteners.  
Heavy white bronze casting, 1-3/8 in. hole spacing.

**H 3610**

Qty: 1, with fasteners.  
Heavy cast white bronze, 1-3/8 in. hole spacing.

**H 3659**

Qty: 2, with fasteners.  
Extruded aluminum, angled surface, 3/16 in. max  
height, 1-3/8 in. hole spacing.

**H 3663**

Qty: 2, with fasteners.  
Stamped aluminum, adjustable, non-handed,  
2-1/4 in. hole spacing.

**H 3545**

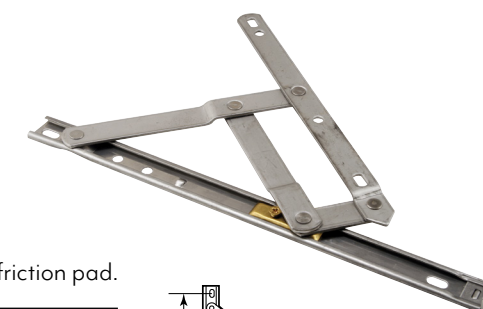

Qty: 2, with fasteners.  
Stainless steel, 4-bar, non-handed, adjustable friction pad.

**H 3626**

**H 3627**

**H 3628**

**H 4104**

Total Length	Dimension A	Dimension B	Dimension C
8 in.	4-3/4 in.	5-5/32 in.	1-5/8 in.
10 in.	5-3/4 in.	6-1/32 in.	2-3/4 in.
12 in.	6-3/4 in.	6-15/16 in.	3-7/8 in.
16 in.	8-3/4 in.	8-11/16 in.	5-11/16 in.

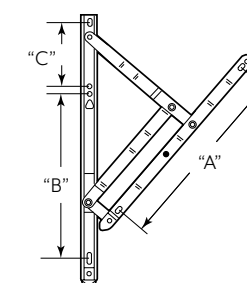

Qty: 1  
White bronze casting, fits 3/4 in. O.D. poles.

**H 3662**

Qty: 1 set, with fastener.  
White bronze casting hook, 3/4 in. O.D. aluminum pole.

**H 3753**

## Jalousie Operators

Right hand shown

Qty: 1, with fasteners.

Aluminum, handed, 1 in. hole spacing.

**H 3617** (Left hand) **H 3618** (Right hand)

Qty: 1, with fasteners.

Stamped aluminum, right hand, 2-7/8 in. offset link, 4-13/16 in. hole spacing.

**H 3707**

Qty: Carded: 1 set, with fasteners.

Bulk: 25 sets, with fasteners per display box.

Diecast, reversible, non-handed, universal break-off link, 3-7/8 in. and 4-3/4 in. hole spacings.

**H 3546** (Aluminum – Carded) **CCEP 3547** (Bronze – Bulk)

**H 3547** (Bronze – Carded) **CCEP 3818** (White – Bulk)

**CCEP 3546** (Aluminum – Bulk)

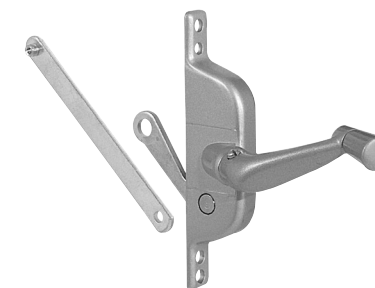

Qty: Carded: 1 set, with fasteners.

Bulk: 25 sets, with fasteners per display box.

Diecast, reversible, non-handed, 3-1/2 in. link, 3-7/8 in. and 4-3/4 in. hole spacings.

**H 3548** (Aluminum – Carded) **CCEP 3548** (Aluminum – Bulk)

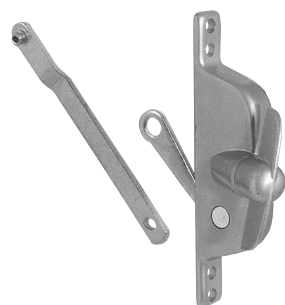

Qty: 1 set, with fasteners.

Diecast, reversible, non-handed, offset link, 3-7/8 in. and 4-3/4 in. hole spacings.

**H 3932** (3-5/8 in. Link – Aluminum) **H 3890** (4-1/4 in. Link – Bronze)

**CCEP 3932** (3-5/8 in. Link – Aluminum – Qty. 25 sets, with fasteners per display box)

**CCEP 3933** (3-5/8 in. Link – Bronze – Qty. 25 sets, with fasteners per display box)

**CCEP 3551** (4-1/4 in. Link – Aluminum – Qty. 25 sets, with fasteners per display box)

Left hand shown

Qty: Carded: 1 set, with fasteners.

Bulk: 25 sets, with fasteners per display box.

Diecast, aluminum finish, handed, 4 in. link, 3-7/8 in. and 4-3/4 in. hole spacings.

**H 3549** (Left hand – Carded) **CCEP 3550** (Right hand – Bulk)

**H 3550** (Right hand – Carded)

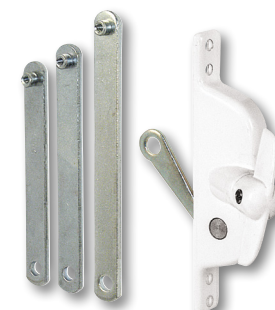

Qty: Carded: 1 set, with fasteners.

Bulk: 25 sets, with fasteners per display box.

Diecast, reversible, non-handed, 3 link assortment, 3-7/8 in. and 4-3/4 in. hole spacings.

**H 3557** (Aluminum – Carded) **H 3558** (Bronze – Carded)

**CCEP 3557** (Aluminum – Bulk) **H 3819** (White – Carded)

Qty: 1, with fasteners.

Steel, universal, adjustment holes at 1/2 in. spacing.

**H 3552**

Qty: 20

Stainless steel, slips under louver glass clip to secure glass in position.

**H 3852** (3-1/8 in. Length – for 4 in. glass)

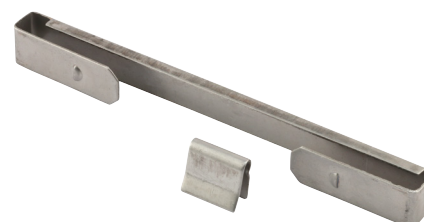

Qty: 10 sets.

Stainless steel, slips under louver glass clip to secure glass in position.

**H 3934**

Qty: 4 sets.

Aluminum pin, steel clip.

**H 3689**

## Awning Operators & Sash Balances

Qty: 1 set, with fasteners.

Diecast, painted gray finish, right-handed, 2-3/8 in. link, 5-1/4 in. hole spacing, 1-1/8 in. bottom hole spacing, for Air Control-Keller® windows.

**H 3668**

Qty: 1 set, with fasteners.

Diecast, painted gray finish, right hand, 2-3/8 in. link, 5-1/4 in. hole spacing, 1-1/4 in. bottom hole spacing, for Tucker® windows.

**H 3678**

Left hand shown

Qty: 1 set, with fasteners.

Diecast, painted gray finish, handed, 2-3/8 in. link, 5-1/4 in. hole spacing, 1-3/8 in. bottom hole spacing, for Look-Rusco® windows.

**H 3693** (Left hand)

**H 3694** (Right hand)

Right hand shown

Qty: 1 set, with fasteners.

Diecast, painted gray finish, handed, 2-1/4 in. link, 5-1/16 in. hole spacing, 1-7/16 in. bottom hole spacing, for Crown® windows.

**H 3799** (Left hand)

**H 3800** (Right hand)

Qty: 1 set, with fasteners.

Diecast, painted gray finish, right hand, 2-3/16 in. offset link, 5-1/8 in. hole spacing, 1-1/2 in. bottom hole spacing, for Miami® windows.

**H 3666**

Right hand shown

Qty: 1 set, with fasteners.

Diecast, painted gray finish, handed, 2-5/8 in. link, 5-1/4 in. hole spacing, 1-5/16 in. bottom hole spacing, for Pan-American® windows.

**H 3669** (Left hand)

**H 3670** (Right hand)

Qty: 1 set, with fasteners.

Diecast, painted gray finish, handed, 2-3/16 in. offset link, 5-1/4 in. hole spacing, 1-3/8 in. bottom hole spacing, for Pan-American® windows.

**H 3672** (Right hand)

Left hand shown

Qty: 1 set, with fasteners.

Diecast, painted gray finish, handed, 2-3/16 in. offset link, 5-1/4 in. hole spacing, 1-1/2 in. bottom hole spacing, for Stanley® windows.

**H 3673** (Left hand)

**H 3674** (Right hand)

Right hand shown

Qty: 1 set, with fasteners.

Diecast, painted gray finish, right hand, 2-5/8 in. offset link, 5-1/16 in. hole spacing, 1-7/16 in. bottom hole spacing, for Andersen® windows.

**H 3839** (Left hand)

**H 3840** (Right hand)

Qty: 1, with fasteners.

All steel construction, coil spring retraction.

**H 3577** (4.5 lbs.)

**H 3580** (10 lbs.)

**H 3578** (6 lbs.)

**H 3630** (12 lbs.)

**H 3579** (8 lbs.)

**H 3835** (16 lbs.)

Amesbury Truth have been designing and manufacturing window & door hardware since 1955, and offers a complete line of hinges, locks, and operators. For use on wood, vinyl, metal and fiberglass windows.

## Section Table of Contents

[How To Use The Catalog](#)

[Awning Window Operator](#)

[Casement Window Operators](#)

[Operator Covers](#)

[Operator Handles](#)

[Window Hinges](#)

[Window Locks](#)

[Window Tracks](#)

*“It is important that all windows function properly in case of an emergency.”*

**Uses:** There is a wide variety of window styles on the market and all require some type of hardware to function. Most of these hardware components wear out over time and require repair and replacement. It is important that all windows function properly in case of an emergency escape event occurs such as a fire or natural disaster.

**Selection: Casement windows (Older systems use a steel frame).**

1. Crank handles can be replaced with original style or T-style cranks. Spindle diameter is the critical issue here. Amesbury Truth® use 11/32 in.
2. Operators and locks can be replaced easily on these. Arm length and hole spacing are needed to select the right operator. Newer style casements made of wood, fiberglass or vinyl use a newer system. These operators and locks can also be replaced easily but may require removal of some interior molding strips or operator covers.

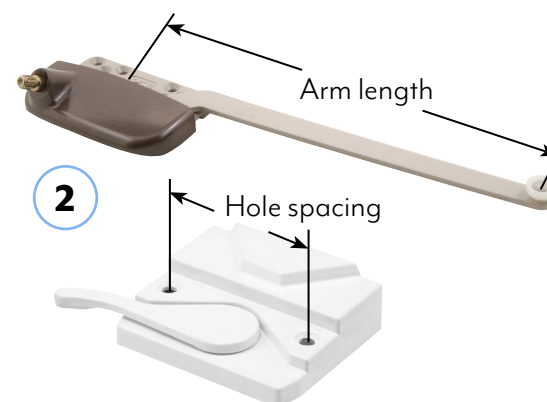
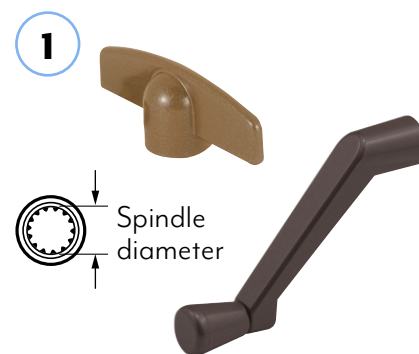

TH 23057  
Casement  
Locking Handle

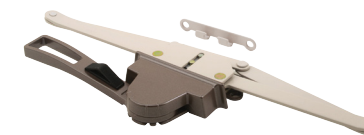

TH 24096  
Awning Window Operator

TH 21937  
Operator Cover

EP 24043  
Casement Window Hinge

**Time required for installation:** 10 to 60 minutes for most replacements depending on the project.

**Tools required:** Phillips screwdrivers, straight slot screwdrivers, pliers or needle nose pliers, hammer, chisels, pry bar and dry film lubricant.

**Expected lifetime:** Window hardware life can vary widely. Generally if the item is properly installed, lubricated annually and cleaned, it will last for many years.

**Why buy:** Most purchases are the result of wear on hardware components or abuse. It is important to have a proper functioning window as it can lower heating and cooling costs. It will also allow for escape in an emergency and let in natural light further reducing electrical bills.

**Care and maintenance:** Operators should be lubricated with a spray grease or white grease on the gears. Do not use solvent-based lubricants.

**Truth Part Number:**  
Handle: 11573

Qty: 1

Diecast zinc, snap-on design, fits a 11/32 in. spindle.

**TH 22134** (Bronze) **TH 22142** (White)  
**TH 22135** (Coppertone)

Clickable hyperlink launches internet browser, opening a new web page that redirects to the product page on the Prime-Line website.

Toggle between photo and dimensioned line drawing of product.

Additional product specifications.

Truth Tee Handle, Bronze, Snap-On Design, 1 per pkg.

SKU: TH 22134 (0)

**\$16.79**

- Used on Truth hardware operators only
- Fits 11/32 in. spindles
- Snap-on design
- View Details

1 **ADD TO CART**

**PRODUCT DETAILS**

This is a diecast white tee handle that fits 11/32 in. spindles found on Truth brand operators only. Ideal for low profile situations where the normal crank handle interferes with the window blinds. The new snap-on design make it extremely easy to install. No set screw required.

**SPECIFICATIONS**

- Diecast construction with a bronze finish
- Tee handle
- Easy to install
- No tools required for installation
- Please refer to the line art drawing for dimensions and compare with your needs before purchasing

Descriptive title.

Product description.

Add to cart option

# AMESBURY TRUTH

## Awning & Casement Window Operators

**Regular handing:** When viewed from the inside, a regular handle will be pointed to the left when window is in the closed position.

**Truth Part Numbers:**  
Operator: 10.14  
Hook: 20008

Qty: 1 set, with fasteners.

High pressure, corrosive resistant diecast zinc case and lever handle, baked enamel finish, holds window open in any of five positions.

**TH 24097** (White)

**Regular handing:** When viewed from the inside, a regular handle will be pointed to the left when window is in the closed position.

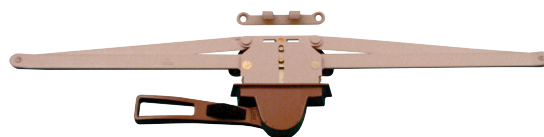

**Truth Part Numbers:**  
Operator: 10.10  
Hook: 20008

Qty: 1 set, with fasteners.

High pressure, corrosive resistant diecast zinc case and lever handle, baked enamel finish, holds window open in any of five positions.

**TH 23070** (Projection: under 2 in. – Bronze)

**TH 23069** (Projection: over 2 in. – Bronze)

**Regular handing:** When viewed from the inside, a regular handle will be pointed to the left when window is in the closed position.

**Truth Part Numbers:**  
Operator: 10.11  
Hook: 20008

Qty: 1 set, with fasteners.

High pressure, corrosive resistant diecast zinc case and lever handle, baked enamel finish, holds window open in any of five positions.

**TH 23097** (Bronze)

**TH 24079** (White)

**Truth Part Numbers:**  
Operator: 11.14  
Handle: 10579  
Hook: 20008

Qty: 1 set, with fasteners.

High pressure diecast zinc case and crank handle, baked enamel finish, hardened steel worm drive and gear arms.

**TH 24058** (Bronze)

**TH 24059** (White)

**Truth Part Numbers:**  
Operator: 11.10 (21-1/2 in.)  
11.12 (16-1/8 in.)  
Handle: 10579  
Hook: 20008

Qty: 1 set, with fasteners.

High pressure diecast zinc case and crank handle, baked enamel finish, hardened steel worm drive and gear arms.

**TH 23011** (Arm length: 16-1/8 in. – Bronze)

**TH 23012** (Arm length: 16-1/8 in. – Coppertone)

**TH 23013** (Arm length: 16-1/8 in. – White)

**TH 23008** (Arm length: 21-1/2 in. – Bronze)

**TH 23009** (Arm length: 21-1/2 in. – Coppertone)

**TH 23010** (Arm length: 21-1/2 in. – White)

**Specify right or left hand**  
(Determined by the side hinge is on, when viewed from the **outside**.)

Left hand shown

**Truth Part Numbers:**  
Operator: 15.18  
Handle: 11454

Qty: 1 set, with fasteners.

High pressure diecast zinc case and crank handle, baked enamel finish, hardened steel jointed arm, 90° window opening.

**TH 24174** (Bronze – Left hand)

**TH 24176** (White – Left hand)

**TH 24175** (Bronze – Right hand)

**TH 24177** (White – Right hand)

**Specify right or left hand**  
(Determined by the side hinge is on, when viewed from the **inside**.)

Left hand shown

**Truth Part Numbers:**  
Operator: 23.46  
Stud Bracket: 10558  
Handle: 10579

Qty: 1 set, with fasteners.

High pressure diecast zinc base, baked enamel finish, hardened steel jointed arm, blind tap mounting holes.

**TH 23089**

**TH 23091**

**TH 23090**

**TH 23092**

Handing	Arm Length	Finish
Left	4-1/2 in.	Bronze
Left	4-1/2 in.	White
Right	4-1/2 in.	Bronze
Right	4-1/2 in.	White

**Specify right or left hand**  
(Determined by the side hinge is on, when viewed from the **inside**.)

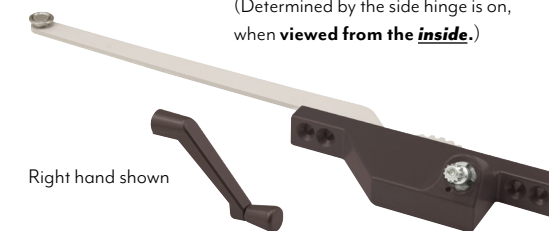

Right hand shown

**Truth Part Numbers:**  
Operator: 23.10  
Handle: 10579

Qty: 1 set, with fasteners.

High pressure diecast zinc case and crank handle, baked enamel finish, hardened steel arm, stainless steel roller and rivet, 90° window opening.

**TH 23014** (Bronze – Left hand)

**TH 23017** (Bronze – Right hand)

**TH items are carded. EP items are polybagged.**

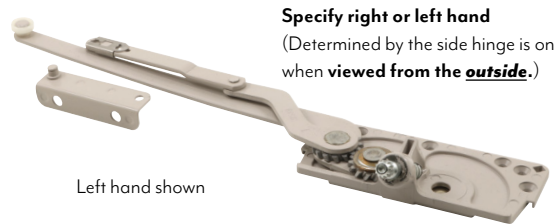

**Specify right or left hand**  
(Determined by the side hinge is on, when **viewed from the outside.**)

**Truth Part Numbers:**  
Operator: 15.10  
Stud Bracket: 10339 (Left hand)  
10340 (Right hand)

Qty: 1 set, with fasteners.

High pressure diecast zinc base, baked enamel finish, dual steel arms, hardened steel worm drive and gears, Entrygard series.

	Handing	Arm Length	Link Offset
<a href="#">TH 24030</a>	Left	2-7/16 in.	Up
<a href="#">TH 24032</a>	Left	3-5/16 in.	Up
<a href="#">TH 23076</a>	Left	4-1/16 in.	Up
<a href="#">TH 24031</a>	Right	2-7/16 in.	Up
<a href="#">TH 24033</a>	Right	3-5/16 in.	Up
<a href="#">TH 23077</a>	Right	4-1/16 in.	Up

**Specify right or left hand**  
(Determined by the side hinge is on, when **viewed from the outside.**)

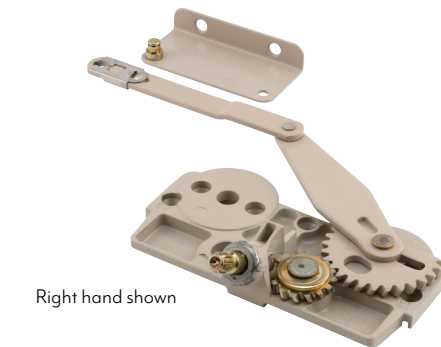

**Truth Part Numbers:**  
Operator: 15.11  
Stud Bracket: 10415 (Left hand)  
10416 (Right hand)

Qty: 1 set, with fasteners.

High pressure diecast zinc base, baked enamel finish, steel jointed arm, hardened steel worm drive and gears, Entrygard series.

[TH 23078](#) (Left hand) [TH 23079](#) (Right hand)

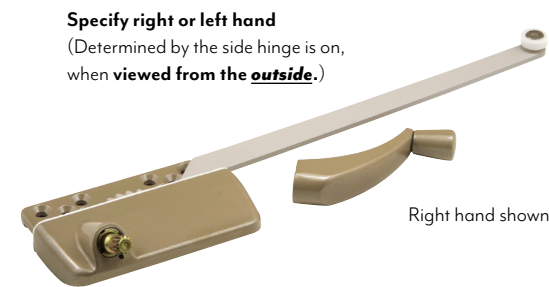

**Specify right or left hand**  
(Determined by the side hinge is on, when **viewed from the outside.**)

Qty: 1 set, with fasteners.

High pressure diecast zinc case and crank handle, baked enamel finish, hardened steel arm, plastic roller, 90° window opening.

[TH 23020](#)

[TH 23021](#)

[TH 23022](#)

[TH 23023](#)

[TH 23024](#)

[TH 23025](#)

[TH 23026](#)

[TH 23027](#)

[TH 23028](#)

[TH 23029](#)

[TH 23030](#)

[TH 23031](#)

Arm Length	Handing	Finish
9-1/2 in.	Left	Bronze
9-1/2 in.	Left	Coppertone
9-1/2 in.	Left	White
9-1/2 in.	Right	Bronze
9-1/2 in.	Right	Coppertone
9-1/2 in.	Right	White
13-1/2 in.	Left	Bronze
13-1/2 in.	Left	Coppertone
13-1/2 in.	Left	White
13-1/2 in.	Right	Bronze
13-1/2 in.	Right	Coppertone
13-1/2 in.	Right	White

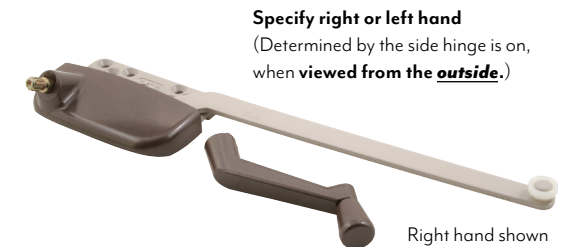

**Specify right or left hand**  
(Determined by the side hinge is on, when **viewed from the outside.**)

**Truth Part Numbers:**  
Operator: 15.31 (9-1/2 in.)  
15.32 (13-1/2 in.)  
Handle: 11454

Qty: 1 set, with fasteners.

High pressure diecast zinc case and crank handle, baked enamel finish, hardened steel arm, plastic roller, 90° window opening.

[TH 24182](#)

[TH 24186](#)

[TH 24194](#)

[TH 24198](#)

[TH 24195](#)

[TH 24199](#)

Arm Length	Handing	Finish
9-1/2 in.	Left	Bronze
9-1/2 in.	Left	White
13-1/2 in.	Left	Bronze
13-1/2 in.	Left	White
13-1/2 in.	Right	Bronze
13-1/2 in.	Right	White

**Truth Part Number:**  
Handle: 11573

Qty: 1  
Diecast zinc, snap-on design, fits a 11/32 in. spindle.

[TH 22134](#) (Bronze)    [TH 22142](#) (White)  
[TH 22135](#) (Coppertone)

**Truth Part Number:**  
Handle: 10579

Qty: 1  
Diecast zinc, fits a 11/32 in. spindle.

[TH 21996](#) (Bronze)    [TH 22007](#) (White)  
[TH 21998](#) (Coppertone)

**Truth Part Number:**  
Handle: 11454

Qty: 1  
Diecast zinc, contour design, fits a 11/32 in. spindle, for the Maxim series operators.

[TH 24028](#) (Bronze)    [TH 24026](#) (White)  
[TH 24029](#) (Coppertone)    [TH 24027](#) (Brite white)

**Truth Part Number:**  
Handle: 11329

Qty: 1  
Diecast zinc, low profile when folded, fits a 11/32 in. spindle.

[TH 22243](#) (Bronze)    [TH 22253](#) (White)  
[TH 22245](#) (Coppertone)    [TH 24224](#) (Brite white)

**Truth Part Number:**  
Handle: 12905

Qty: 1 set.  
Molded plastic cover, diecast crank, sleek nesting design, fits a 11/32 in. spindle, for the Entrygard series operators.

[TH 24087](#) (Bronze)    [TH 24089](#) (Clay)  
[TH 24086](#) (White)

**Truth Part Numbers:**  
Handle: 10579  
Cover: 10341

Qty: 1 set.  
Plastic cover, diecast zinc crank, fits a 11/32 in. spindle, for the Entrygard series operators.

[TH 24000](#) (Bronze)    [TH 24034](#) (Clay)  
[TH 24003](#) (White)

**Truth Part Number:**  
Cover: 11328

Qty: 1  
Diecast zinc, snap-on design, for the Entrygard series operators.

[TH 22232](#) (Bronze)    [TH 22240](#) (White)

**Truth Part Number:**  
Cover: 10341

Qty: 1  
Plastic, snap-on design, for the Entrygard series operators.

[TH 21928](#) (Bronze)    [TH 21937](#) (White)

# AMESBURY TRUTH

## Cam Locks, Sash Locks & Window Tracks

**Truth Part Numbers:**  
Lock: 17.32 (7/16 in.)  
17.35 (11/16 in.)  
Keeper: 40967

Qty: 1 set, with fasteners.

High pressure-corrosive resistant diecast zinc, baked enamel finish, with alignment lugs, 2-1/16 in. hole spacing.

**TH 23084** (Bronze) **TH 23085** (White)

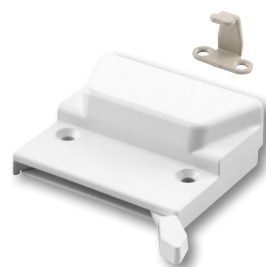

**Truth Part Numbers:**  
Lock: 16.18  
Keeper: 31344

Qty: 1 set, with fasteners.

High pressure diecast zinc case and handle, low profile, non-handed, 2 in. hole spacing.

**TH 23053** (Bronze) **TH 23056** (White)  
**TH 23054** (Coppertone)

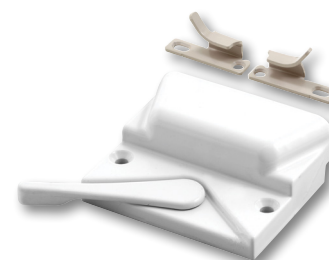

**Truth Part Numbers:**  
Lock: 16.52  
Keeper: 41268 (Left hand)  
41269 (Right hand)

Qty: 1 set, with fasteners.

High pressure diecast zinc case and handle, non-handed, 2-3/8 in. hole spacing.

**TH 24152-A** (Bronze) **TH 24153** (White)

Right hand shown

Qty: 1 set, with fasteners.

High pressure diecast zinc case and handle, handed, 2-3/8 in. hole spacing.

**TH 23098** (White – Left hand)  
**TH 23099** (White – Right hand)

**Specify right or left hand**  
(Determined by the side hinge is on, when **viewed from the outside.**)

**Truth Part Numbers:**  
Lock: 16.27  
Keeper: 30827

Qty: 1 set, with fasteners.

High pressure diecast zinc case and handle, heavy duty, handed, 2-3/8 in. hole spacing.

**TH 23044** (Bronze – Left hand)  
**TH 23047** (White – Left hand)  
**TH 23048** (Bronze – Right hand)  
**TH 23051** (White – Right hand)

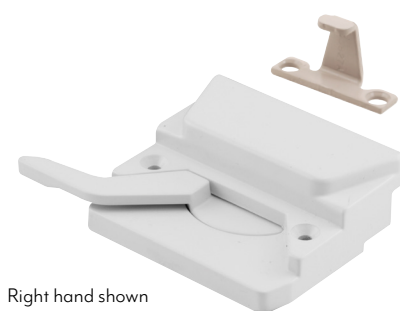

Right hand shown

**Truth Part Numbers:**  
Handle: 25.29  
Strike housing: 20236  
Strike inserts: 20231 & 20233

Qty: 1 set, with fasteners.

High pressure diecast zinc, 2 strike inserts, 90° rotation, handed, 1-1/2 in. hole spacing.

**TH 23057** (Bronze – Left hand)  
**TH 23059** (White – Left hand)  
**TH 23058** (Bronze – Right hand)  
**TH 23060** (White – Right hand)

Left hand shown

**Truth Part Numbers:**  
Handle: 24.25  
Keeper: 21088

Qty: 1 set, with fasteners.

High pressure diecast zinc, non-handed, face mounted, 2-1/2 in. hole spacing.

**TH 23094** (White)

**Truth Part Number:**  
Handle: 24.33

Qty: 1, with fasteners.

Diecast, multi-point actuator, blind tap 10-24 mounting, 3-13/16 in. hole spacing.

**TH 24014** (White) **TH 24015** (Brite white)

**Truth Part Number:**  
Keeper: 31344

Qty: 1, with fasteners.

Steel, 7/8 in. hole spacing, use with low profile sash locks (TH 23053 thru TH 23056).

**EP 22499**

**Truth Part Number:**  
Track: 30473

Qty: 1, with fasteners.

Steel, for the Entrygard series operators.

**TH 22397** (11-3/8 in.)

**TH items are carded. EP items are polybagged.**

Qty: 1, with fasteners.  
Stainless steel, heavy duty, non-handed, for emergency exit codes.  
**EP 24050**

Truth Part Number:  
Hinge: 35.12

Qty: 1, with fasteners.  
Zinc plated steel, brass shoe, adjustable tension.

**EP 24051**

Truth Part Number	Hinge Track Length
37.35	8 in.

Qty: 1 pair, with fasteners.  
Stainless steel track, plated steel sash and support arms, delrin shoe glide, left and right hand.  
**TH 23088**

Truth Part Number:  
Hinge: 14.75

Qty: 1  
Stainless steel, heavy duty, brass shoe, non-handed.

**EP 24043**

Truth Part Number	Hinge Track Length
34.24	10 in.

# WINDOW SCREEN

## Hardware

We offer a large variety of types and sizes to ensure that you can find the perfect piece to secure your screen frame. We offer clips, lift tabs, plunger latches, retainer clips, hangers & latches and springs in multiple finishes and materials. Over 200 items are available.

## Section Table of Contents

### [How To Use The Catalog](#)

### [Clips](#)

### [Hangers](#)

### [Lift Tabs](#)

### [Plunger Latches](#)

### [Retainer Clips](#)

### [Springs](#)

### [Stretcher Clips](#)

*“It is important that your window screens are attached properly to keep out insects.”*

**Uses:** There is a wide variety of window styles on the market and all require some type of hardware to attach the window screens. Most of these hardware components can break or become lost during window cleaning or repair. It is important that your window screens are attached properly to keep out insects that can cause disease.

#### **Selection:**

Hung windows (those that go up and down) have been around since the 1800's. Older systems use jiffy hangers mounted at the top inside frame that acts as a hinge. The bottom bail latch either slips over the frame channel or fits in the spline channel and has a wire loop that slips over a ball head screw to hold the screen in place. Newer vinyl hung windows use a variety of devices ranging from spring pin latches, knife latches or corner mounted flat springs.

Casement windows are also popular in many areas of the country. Older systems use a clip mounted on the inside frame, the clip offset usually matches the frame thickness. Newer style casements made of wood, fiberglass or vinyl use spring pin latches, knife latches or corner mounted flat springs.

Horizontal sliding windows are common in many areas of the country. These types of windows most commonly use a pre-formed channel to contain the screen. A flat spring is installed on the screen to create tension in the channel. Spring pins, and knife latches are also used in these types of windows.

Jalousie and awning windows are common in costal areas, islands and in many large cities. These use an inside mounted clip with a sheet metal fastener. The clip offset usually matches the frame thickness.

**Time required for installation:** 5 to 10 minutes for most replacements depending on the project.

**Tools required:** Phillips screwdrivers, straight slot screwdrivers, pliers or needle nose pliers.

**Expected lifetime:** Window hardware life can vary widely. Generally if the item is properly installed, it will last for many years.

**Why buy:** Most purchases are the result of wear on hardware components or lost components. It is important to have a properly mounted window screen to prevent disease born insets from entering the home. It will also provide for safe ventilation, reducing heating and cooling costs.

**Care and maintenance:** Most window screen hardware requires no maintenance. Inspect annually for broken or missing components.

RETURN TO  
MASTER TOC

L 5763  
Diecast Clip

L 5769  
Plastic Clip

L 5682  
Stretcher Clip

L 5771  
Plunger Latch

L 5770  
Hangers &  
Latches

# WINDOW SCREEN

Get the most out of your interactive catalog

83

RETURN TO MASTER TOC

RETURN TO SECTION TOC

Qty: 6

Plastic, spring loaded, snap-on style, for 3/8 in. or 7/16 in. x 3/4 in. frame.

**L 5771**

Clickable hyperlink launches internet browser, opening a new web page that redirects to the product page on the Prime-Line website.

Toggle between photo and dimensioned line drawing of product.

Additional product specifications.

Window Screen Plunger Bolts, 3/8 in. to 7/16 in. Frame, Nylon

SKU: L 5771 (0)

**\$6.60**

- Plunger bolts used to retain window screens
- Fits 3/8 in. or 7/16 in. screen frames
- Nylon cap and bolt
- View Details

**ADD TO CART**

**PRODUCT DETAILS**

These plastic constructed bolts are used to retain window screens to frame. These bolts are designed to fit 3/8 in. and 7/16 in. frames. They feature spring-loaded tension to ensure a good fit.

**SPECIFICATIONS**

- Tension spring included
- Please refer to the line art drawing for dimensions and compare with your needs before purchasing

**WARRANTIES & MANUALS**

Descriptive title.

Product description.

Add to cart option

Qty: 8 pack (yellow boxes) or 12 pack (teal boxes).

Diecast.

Size	Mill	Black	White	Bronze	Adobe	Almond
Flush*	<a href="#">L 5761</a>	–	–	–	–	–
1/16 in.*	<a href="#">L 5762</a>	–	<a href="#">L 5786</a>	<a href="#">L 5833</a>	–	–
1/8 in.*	<a href="#">L 5502</a>	<a href="#">L 5635</a>	–	–	<a href="#">L 5699</a>	–
1/4 in.*	<a href="#">L 5550</a>	–	–	–	–	–
5/16 in.†	<a href="#">L 5763</a>	<a href="#">L 5638</a>	<a href="#">L 5852</a>	<a href="#">L 5832</a>	–	<a href="#">L 5693</a>
3/8 in.†	<a href="#">L 5764</a>	<a href="#">L 5639</a>	<a href="#">L 5787</a>	–	<a href="#">L 5703</a>	–
7/16 in.†	<a href="#">L 5765</a>	–	<a href="#">L 5788</a>	<a href="#">L 5789</a>	–	–
15/16 in.Δ	–	–	–	–	–	<a href="#">L 5821</a>
1-3/16 in.†	–	–	–	–	–	<a href="#">L 5696</a>

\*No. 8 Phillips pan head sheet metal screws

†No. 10-24 Phillips pan head machine screws

ΔNo fasteners

Special for Hawaii

Qty: 8, with fasteners.

Diecast, with sheet metal screws for Hawaii installations.

Size	Mill	Black	White
5/16 in.	<a href="#">L 5823</a>	–	–
3/8 in.	<a href="#">L 5824</a>	–	<a href="#">L 5838</a>
7/16 in.	<a href="#">L 5825</a>	<a href="#">L 5938</a>	–

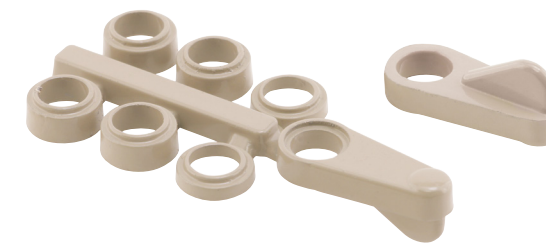

Qty: 4, with fasteners.

Diecast, 8 universal sizes, combination barrel segments stack and interlock for proper sizing, patent number 10,641,019.

[L 5926](#) (Mill)  
[L 5930](#) (Black)

[L 5931](#) (White)  
[L 5929](#) (Bronze)

[L 5927](#) (Almond)

Steel, flush offset, with fasteners.

[L 5939](#) (Qty. 4)

[L 5772](#) (Qty. 6)

Qty: 8 pack (yellow boxes), or 12 pack (teal boxes).

Plastic.

Size	Gray	Black	White
1/16 in.*	<a href="#">L 5767</a>	<a href="#">L 5718</a>	–
3/16 in.*	–	<a href="#">L 5720</a>	–
5/16 in.†	<a href="#">L 5768</a>	–	<a href="#">L 5773</a>
7/16 in.†	<a href="#">L 5769</a>	–	–

\*No. 8 Phillips pan head sheet metal screws

†No. 10-24 Phillips pan head machine screws

Special for Hawaii

Qty: 8, with fasteners.

Gray plastic, with sheet metal screws for Hawaii installations.

[L 5829](#) (5/16 in.)

[L 5830](#) (3/8 in.)

[L 5831](#) (7/16 in.)

Qty: 4, with fasteners.

Plastic, 8 universal sizes, combination barrel segments stack and interlock for proper sizing, patent number 10,641,019.

[L 5920](#) (Gray)  
[L 5923](#) (Black)

[L 5924](#) (White)  
[L 5922](#) (Bronze)

Qty: 8, with fasteners.

Plastic, flush offset.

[L 5766](#) (White)

[L 5907](#) (Brown)

[L 5778](#) (Clear)

Qty: 6, with fasteners.

Plastic, flush offset.

[L 5912](#) (White)

Qty: 8, with fasteners.

Plastic, 9/16 in. reach, with fasteners.

[L 5851](#) (White)

Qty: 12, with fasteners.

Plastic, 5/8 in. reach, 1/16 in. offset.

[L 5760](#) (Black)

[L 5759](#) (White)

# WINDOW SCREEN

## Lift Tabs, Stretcher Clips & Plunger Latches

Qty: 4, with fasteners.  
Plastic.  
[L 5707](#) (White)

Qty: 4  
Plastic, for 3/8 in. and 7/16 in. screen frame, requires no fasteners.  
[L 5796](#) (Black)

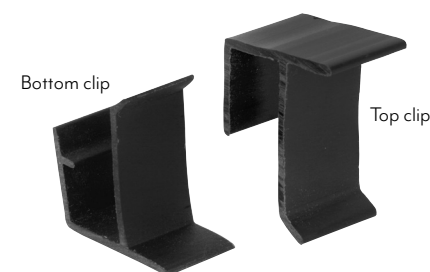

Qty: 2 sets.  
Plastic, top and bottom clips, for 7/16 in. screen frame, requires no fasteners.  
[L 5799](#) (Black)

Qty: 6  
Plastic, requires no fasteners.  
[L 5677](#) (Gray) [L 5566](#) (Black) [L 5525](#) (White)

Qty: 6  
Plastic, requires no fasteners.  
[L 5809](#) (White) [L 5810](#) (Clear)

Qty: 12, with fasteners.  
Stamped aluminum, for 3/8 in. x 5/8 in. screen frame.  
[L 5682](#)

Qty: 8, with fasteners.  
Stamped aluminum, for 3/8 in. x 3/4 in. screen frame.  
[L 5836](#)

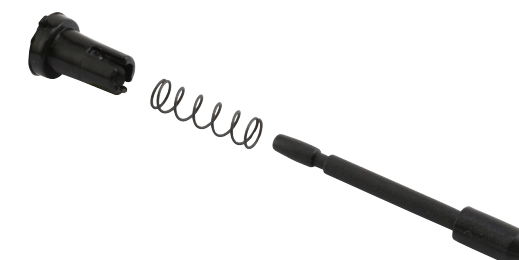

Qty: 6  
Plastic, spring loaded, snap-on style, for 3/8 in. or 7/16 in. x 3/4 in. frame.  
[L 5771](#)

Qty: 4  
Aluminum bolt, plastic cap, spring loaded, snap-on style.  
[L 5843](#)

Qty: 6  
Diecast bolt, plastic cap, spring loaded, snap-on style, for 3/8 in. or 7/16 in. x 3/4 in. frame.  
[L 5785](#)

Qty: 1  
1/8 in. I.D. and 7/32 I.D. in. drill sizes.  
[L 5628](#)

# WINDOW SCREEN

## Knife Latches & Hangers

Qty: 3 pairs.  
Stamped aluminum, left and right hand.  
[L 5561](#)

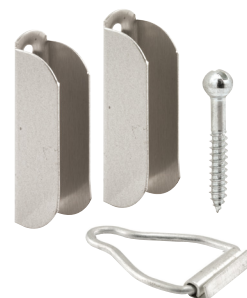

Qty: 1 set, with fasteners.  
Stamped aluminum, for 3/8 in. screen frame.  
[L 5780](#) (Mill)

Qty: 1 set, with fasteners.  
Stamped aluminum, for 7/16 in. screen frame.  
[L 5770](#)

Qty: 2 sets, with fasteners.  
Stamped aluminum, for 7/16 in. screen frame.  
[L 5814](#) (White)

Qty: 3 sets, with fasteners.  
Stamped aluminum, for 7/16 in. screen frame.  
[L 5560](#) (Mill)

Qty: 4, with fasteners.  
Stamped aluminum, slip-on, for 7/16 in. screen frame.  
[L 5790](#)

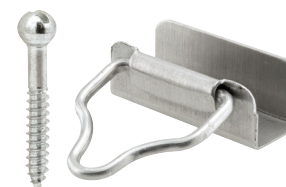

Qty: 4, with fasteners.  
Stamped aluminum, slip-on, for 7/16 in. screen frame.  
[L 5837](#) (Gray)

Qty: 4, with fasteners.  
Stamped aluminum, slip-on.  
[L 5781](#)

Qty: 4 sets, with fasteners.  
Stamped aluminum.  
[L 5791](#)

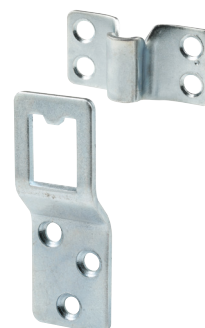

Qty: 2 sets, with fasteners.  
Stamped steel, top mounted.  
[L 5777](#)

# WINDOW SCREEN

## Retainer Clips

 Used primarily in Canada

Qty: 4

Clear plastic, for use in western Canada, use number molded into clip for exact replacement.

**L 5623** (#523)

 Used primarily in Canada

Qty: 4

Clear plastic, for use in western Canada, use number molded into clip for exact replacement.

**L 5624** (#524)

 Used primarily in Canada

Qty: 2

Clear plastic, for use in western Canada, use number molded into clip for exact replacement.

**L 5625N** (#525)

 Used primarily in Canada

Qty: 2

Clear plastic, for use in western Canada, use number molded into clip for exact replacement.

**L 5626N** (#1029)

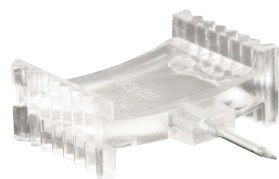

Qty: 6

Clear plastic with steel pin.

**L 5801**

Qty: 6

Clear plastic with steel pin.

**L 5802**

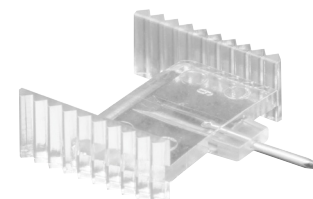

Qty: 6

Clear plastic with steel pin.

**L 5892**

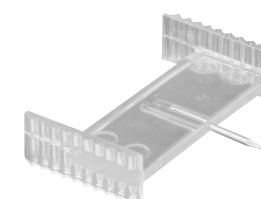

Qty: 6

Clear plastic with steel pin.

**L 5916**

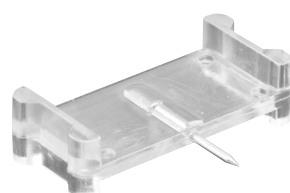

Qty: 6

Clear plastic with steel pin.

**L 5915**

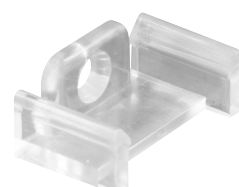

Qty: 6

Clear plastic.

**L 5840**

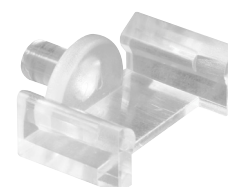

Qty: 6

Clear plastic with plastic pin.

**L 5839**

Clear plastic with steel pin, plastic retainer sleeve.

**L 5775** (Qty. 6)

**L 5775-12** (Qty. 12)

# WINDOW SCREEN

## Retainer Clips & Springs

Qty: 6  
Clear plastic with steel pin, plastic retainer sleeve.  
[L 5895](#)

Qty: 6  
Clear plastic with steel pin, plastic retainer sleeve.  
[L 5776](#)

Qty: 6  
Heat treated steel spring, half moon design,  
2-15/16 in. length, 7/32 in. wide.  
[L 5527](#)

Qty: 6  
Heat treated spring steel, corner mount.  
[L 5794](#) (3/16 in. wide) [L 5884](#) (1/4 in. wide)

Qty: 6, with fasteners.  
Spring steel, aluminum nail.  
[L 5835](#) (1-3/16 in. – Stainless steel)

# SCREENING ACCESSORIES

RETURN TO  
MASTER **TOC**

## Window & Screen Repair

**Screen Spline:** The most common types of spline used on window screens are vinyl, hollow core, and serrated. The most popular colors are black and gray. Spline rolls are available from 25 ft. to 15 lb. rolls, with 250 ft. and 500 ft. rolls being the most popular. Foam spline is also used in the market place. The .270 sized foam spline is a good replacement for old style metal spline.

**Glazing Retainer Spline:** Glazing retainer spline is primarily used for window glass replacement and repair. They usually come in 200 ft. rolls and sizing will depend on if it's for a single or double glass application. Gray is the most common finish for this type of spline.

**Aluminum Screen Frame:** Screen frame comes in various colors and sizes. The more popular finishes are white, mill, and bronze. It also comes in various heights and widths with 5/16 in. and 7/16 in. being the most common width sizes and 3/4 in. the most common height. Other colors and sizes are available to meet the customer's needs.

**Screen Frame Corners:** Screen frame corners are used to hold the screen frame together. They come in both plastic and aluminum and are available in various colors to match the frame. This includes popular brands such as Andersen® and Pella®. Some corners cannot be seen as they fit right into the frame (miter cut) while others called plastic square cuts can be seen at the end of the frame (square cut).

**Latches & Clips:** Screen latches and clips are designed to help keep the screen in place while set in the window or screen door frame. They come in various materials such as plastic, aluminum and diecast. Use of a particular latch, clip or bolt depends on the type window. For example, storm windows use a specially designed clip to be held in place.

**Tools:** Screen rollers are used to push the spline and screening material into the screen frame and hold it in place. Shears are designed to smoothly cut aluminum, pet, fiberglass and solar screen material.

P 7629  
Screen Rolling Tool

ZZ 75-21  
©2025 Prime-Line

P 7516  
Screen Spline

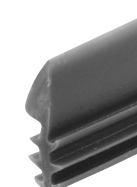

P 7795  
Glazing Spline

PL 14071  
Screen Frame

PL 7721  
Frame Corner

PL 14569  
Screen Clip

**W**e offer a comprehensive program, encompassing all facets of screening and glazing of windows and doors.

## Section Table of Contents

<a href="#">How To Use The Catalog</a>	<a href="#">Rigid Vinyl</a>
<a href="#">Backroom Fixtures</a>	<a href="#">Rolling Tools</a>
<a href="#">Corners</a>	<a href="#">Screen Clips</a>
<a href="#">Corner Keys</a>	<a href="#">Screen Cloth</a>
<a href="#">Glazing Channel &amp; Spline</a>	<a href="#">Screen Door Grilles</a>
<a href="#">Hangers &amp; Latches</a>	<a href="#">Screen Frame</a>
<a href="#">Lift Tabs</a>	<a href="#">Slide Bolts</a>
<a href="#">Plunger Latches</a>	<a href="#">Storm Door Clips</a>
<a href="#">Retainer Spline</a>	<a href="#">Tilt Keys</a>

# SCREENING ACCESSORIES

Get the most out of your interactive catalog

90

RETURN TO MASTER TOC

RETURN TO SECTION TOC

Qty: 1 set per bag, 10 bags per pack.

Fiberglass cloth, plastic rolling tool, vinyl spline.

	Size	Spline size
<b>P 7511</b>	36 in. x 84 in.	.180
<b>P 7541</b>	48 in. x 84 in.	.180
<b>P 7515</b>	36 in. x 84 in.	.155

Clickable hyperlink launches internet browser, opening a new web page that redirects to the product page on the Prime-Line website.

Toggle between photo and dimensioned line drawing of product.

Additional product specifications.

**P 7511 | Screen Door Repair Kit, Charcoal Fiberglass, with spline and tool. 1 kits per box.**

SKU: P 7511 (0)

**\$65.55**

- Screen Repair Kit
- 1 piece of fiberglass screen material 36 in. x 84 in.
- Includes Rolling Tool and 30 ft. of .180 diameter spline
- View Details

**ADD TO CART**

**PRODUCT DETAILS**

This item is a fiberglass screen repair kit for replacing damaged screen fabric in window screens and screen doors. Each kit contains one piece of charcoal fiberglass screen 36 in. x 84 in., 30 ft. of 0.180 in. black vinyl spline and a screen rolling tool. This kit will typically allow the repair of one screen door or two window screens.

**SPECIFICATIONS**

- Charcoal color
- Replace damaged Product
- Enough fabric to rescreen one (1) 36 in. wide screen door or two (2) average sized window screens
- Instructions included
- Please refer to the line art drawing for dimensions and compare with your needs before purchasing

**WARRANTIES & MANUALS**

Descriptive title.

Product description.

Add to cart option

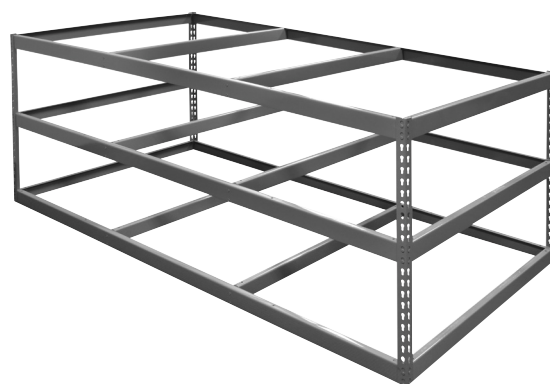

### Screen Table Kit

Qty: 1, with fasteners.

Boltless metal framing, adjustable shelving, 36 in. working height, designed for 3/4 in. plywood (not included).

**P 8060-G** (48 in. x 96 in.)

### Screen Table Tower Kit

Qty: 1, with fasteners.

Accessory item for the screen table, stores most commonly used screening material, painted steel uprights and top brace, supplied with (8) eye bolts and end caps to accommodate 3/4 in. electrical conduit.

**P 8076-G**

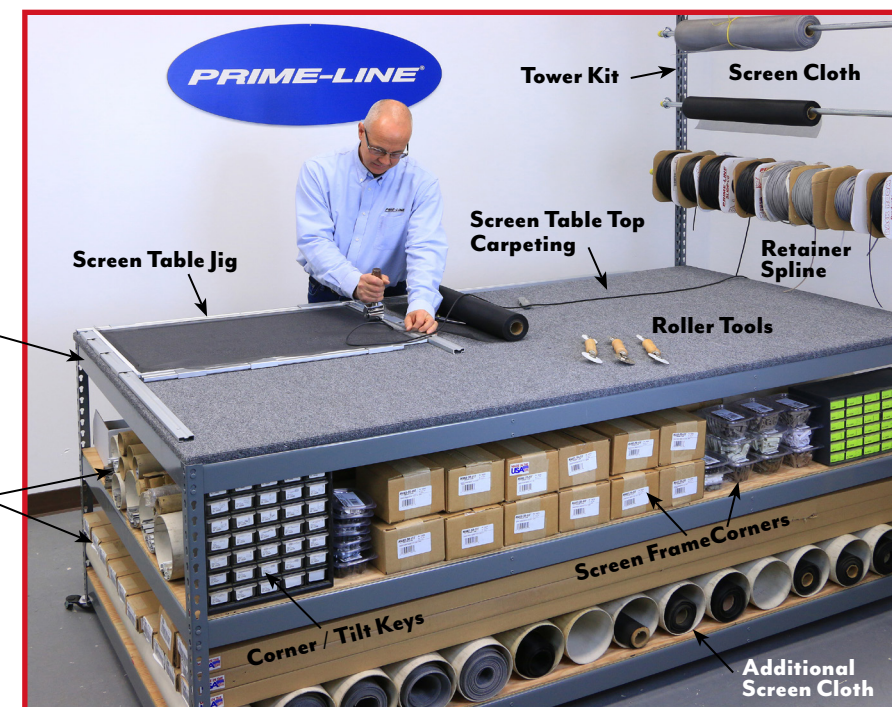

### Screen Table Top Carpeting

Qty: 1 roll

Protects window and screen frames from scratches, tough indoor/outdoor felt carpet, 72 in. x 108 in., overlaps top and is fastened to underside of table top.

**P 8099** (Gray)

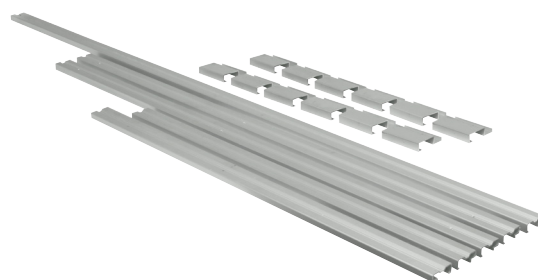

### Screen Table Jig

Qty: 1 set, with fasteners.

2 bars drilled for attachment to table, 3 free moving bars, 12 aluminum screen frame clips (for 3/4 in. frame), allows the screen frame to be held firmly & squarely in place while installing screen fabric.

**P 7924**

### Screen Table Jig Clips

Qty: 4 clips

Used to secure screen frame squarely to the screen jig and allows for accurate installation of screen fabric.

**P 7932** (3/4 in. clips)

**P 7933** (1 in. clips)

# SCREENING ACCESSORIES

## Backroom Fixtures, Aluminum Screen Frame & Corners

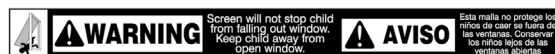

### Screen Warning Label

Qty: 100

1/2 in. high x 4.5 in. wide, self adhesive.

[P 8081](#)

### 1 in. x 7/16 in.

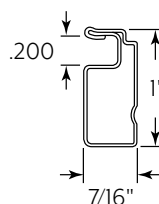

### Screen Frame

Qty: 36 pieces per carton.

1 in. x 7/16 in. x 12 ft. 2 in., .025 gauge, use spline size .225 for aluminum mesh or .235 for fiberglass mesh.

[PL 16762](#) (Mill) [\(Bronze\)](#) [PL 16765](#) (Almond)  
[PL 16763](#) [PL 16764](#) (White)

### Corner

Qty: 20 per tub.

Plastic, square cut, for 1 in. x 7/16 in. frame, fits Kolbe® Window Screens only.

[PL 14939](#) (White)

### 7/8 in. x 5/16 in.

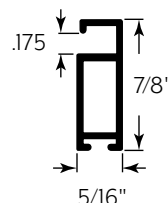

### Screen Frame

Qty: 10 pieces per carton.

Extruded, 7/8 in. x 5/16 in., .038 gauge, use foam spline size .190, use 3/16 in. wide pile weatherstrip.

[PL 15974](#) (Mill) [PL 15976](#) (White)

### Corner

Qty: 20 per tub.

Aluminum, miter cut, for 7/8 in. x 5/16 in. frame.

[PL 15977](#) (Mill)

### Corner

Qty: 100 per polybag.

Aluminum, miter cut, for 7/8 in. x 5/16 in. frame.

[PL 16678](#) (Mill)

3/4 in. x 7/16 in.

Screen Frame

3/4 in. x 7/16 in., .020 gauge, use spline size .165 for aluminum mesh or .185 for fiberglass mesh.

	Length	Pieces per Ctn.	Finish
<a href="#">PL 14039</a>	94 in.	20	Mill
<a href="#">PL 14041</a>	94 in.	20	Bronze
<a href="#">PL 14042</a>	94 in.	20	White
<b>PL 140425</b>	94 in.	20	Almond
<b>PL 140428</b>	94 in.	20	Matte black
<a href="#">PL 15617</a>	12 ft. 2 in.	40	Mill
<a href="#">PL 15619</a>	12 ft. 2 in.	40	Bronze
<a href="#">PL 15620</a>	12 ft. 2 in.	40	White

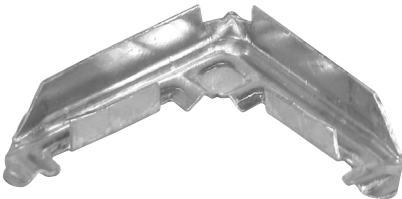
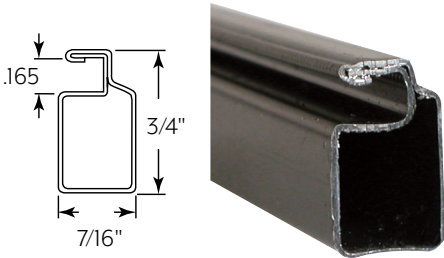

Corner

Qty: 100 per box.  
Aluminum, miter cut, for 3/4 in. x 7/16 in. frame, .040 gauge.  
[PL 14268](#) (Mill)

Corner

Qty: 20 per tub.  
Plastic, riveted corner, adjustable from 45° to 135°, miter cut, for 3/4 in. x 7/16 in. frame.  
[PL 16138](#) (Black)

Corner

Plastic, square cut, for 3/4 in. x 7/16 in. frame.

	Pack Qty.	Retail Package	Finish
<a href="#">PL 7724</a>	4 per Card	Yes	Gray
<a href="#">PL 7725</a>	4 per Card	Yes	Bronze
<a href="#">PL 7726</a>	4 per Card	Yes	White
<b>PL 77268</b>	4 per Card	Yes	Matte black
<a href="#">PL 14258</a>	100 per Box	No	Gray
<a href="#">PL 14259</a>	100 per Box	No	Bronze
<a href="#">PL 14260</a>	100 per Box	No	White
<b>PL 142608</b>	100 per Box	No	Matte black

How-To Video: Cutting Screen Frame with a Mitre Box

### 3/4 in. x 3/8 in.

	Length	Pieces per Ctn.	Finish
<a href="#">PL 14053</a>	72 in.	20	Mill
<a href="#">PL 14055</a>	72 in.	20	Bronze
<a href="#">PL 14056</a>	72 in.	20	White
<a href="#">PL 14059</a>	94 in.	20	Mill
<a href="#">PL 14061</a>	94 in.	20	Bronze
<a href="#">PL 14062</a>	94 in.	20	White
<a href="#">PL 15624</a>	12 ft. 2 in.	48	Mill
<a href="#">PL 15626</a>	12 ft. 2 in.	48	Bronze
<a href="#">PL 15627</a>	12 ft. 2 in.	48	White

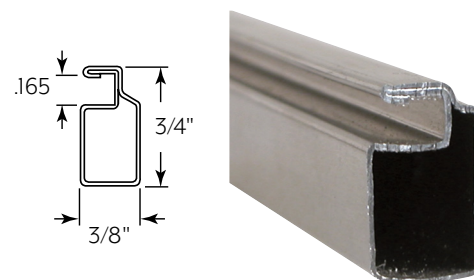

#### Screen Frame

3/4 in. x 3/8 in., .020 gauge, use spline size .165 for aluminum mesh or .185 for fiberglass mesh.

	Pack Qty.	Retail Package	Finish
<a href="#">PL 7721</a>	4 per Card	Yes	Gray
<a href="#">PL 7722</a>	4 per Card	Yes	Bronze
<a href="#">PL 7723</a>	4 per Card	Yes	White
<a href="#">PL 14272</a>	100 per Box	No	Gray
<a href="#">PL 14273</a>	100 per Box	No	Bronze
<a href="#">PL 14274</a>	100 per Box	No	White

#### Corner

Plastic, square cut, for 3/4 in. x 3/8 in. frame.

#### Corner

Qty: 100 per box.

Aluminum, miter cut, for 3/4 in. x 3/8 in. frame, .040 gauge.

[PL 14282](#) (Mill)

### 3/4 in. x 5/16 in.

	Length	Pieces per Ctn.	Finish
<a href="#">PL 14071</a>	72 in.	20	Mill
<a href="#">PL 14073</a>	72 in.	20	Bronze
<a href="#">PL 14074</a>	72 in.	20	White
<a href="#">PL 14075</a>	72 in.	20	Almond
<a href="#">PL 140748</a>	72 in.	20	Matte black

[PL 14077](#)

[PL 14079](#)

[PL 14080](#)

[PL 140808](#)

[PL 15629](#)

[PL 15631](#)

[PL 15632](#)

[PL 15633](#)

Length	Pieces per Ctn.	Finish
94 in.	20	Mill
94 in.	20	Bronze
94 in.	20	White
94 in.	20	Matte black
12 ft. 2 in.	56	Mill
12 ft. 2 in.	56	Bronze
12 ft. 2 in.	56	White
12 ft. 2 in.	56	Almond

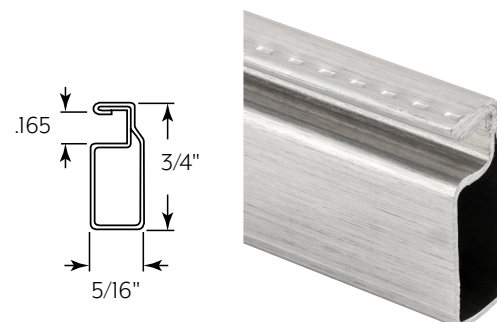

#### Screen Frame

3/4 in. x 5/16 in., .020 gauge, use spline size .165 for aluminum mesh or .185 for fiberglass mesh.

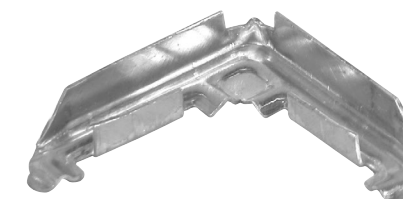

#### Corner

Aluminum, miter cut, for 3/4 in. x 5/16 in. frame.

[PL 14294](#) (Qty. 100 per box)

= Retail Package Available

Order full cartons only | 6 cards per carton | 1 tub or box per carton

# SCREENING ACCESSORIES

## Aluminum Screen Frame & Corners

[PL 7727](#)

[PL 7728](#)

[PL 7729](#)

**PL 77298**

[PL 14284](#)

[PL 14285](#)

[PL 14286](#)

**PL 142868**

	Pack Qty.	Retail Package	Finish
	4 per Card	Yes	Gray
	4 per Card	Yes	Bronze
	4 per Card	Yes	White
	4 per Card	Yes	Matte black
	100 per Box	No	Gray
	100 per Box	No	Bronze
	100 per Box	No	White
	100 per Box	No	Matte black

**Corner**  
 Plastic, square cut, for 3/4 in. x 5/16 in. frame.

**Corner**  
 Qty: 10 pairs per tub.  
 Plastic, square cut, for 3/4 in. x 5/16 in. frame, left and right hand.  
[PL 16156](#) (White)

**Corner**  
 Qty: 20 per tub.  
 Plastic, square cut, for 3/4 in. x 5/16 in. frame, used on storm door screen panels.  
[PL 16158](#) (White)

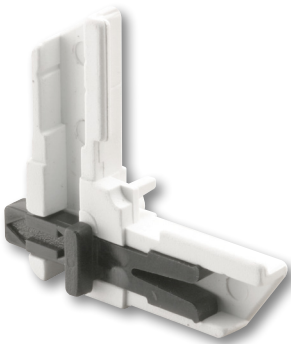

**Corner**  
 Qty: 20 per tub.  
 Plastic, square cut, for 3/4 in. x 5/16 in. frame, locking feature.  
[PL 16404](#) (White)

3/4 in. x 1/4 in.

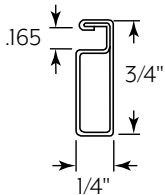

**Screen Frame**  
 Qty: 20 pieces per carton.  
 3/4 in. x 1/4 in. x 94 in., .020 gauge, use spline size .135 for aluminum mesh or .150 for fiberglass mesh.  
[PL 14092](#) (Mill)   [PL 14093](#) (Bronze)   [PL 14094](#) (White)

**Corner**  
 Plastic, square cut, for 3/4 in. x 1/4 in. frame.

[PL 7718](#)

[PL 7719](#)

[PL 7720](#)

[PL 14297](#)

[PL 14298](#)

	Pack Qty.	Retail Package	Finish
	4 per Card	Yes	Gray
	4 per Card	Yes	Bronze
	4 per Card	Yes	White
	100 per Box	No	Bronze
	100 per Box	No	White

**Corner**  
 Qty: 100 per box.  
 Aluminum, miter cut, for 3/4 in. x 1/4 in. frame.  
[PL 14306](#) (Mill)

# SCREENING ACCESSORIES

## Aluminum Screen Frame Kit

**Screen Frame Kit**

Qty: 10 kits per carton.

Square-cut screen or storm window kit, includes frame, square cut corners and spline, makes 1 (one) screen frame, accepts aluminum or fiberglass mesh screen or flexible poly film (not included).

	Retail Package	Size	Finish	Length
<a href="#">PL 7803</a>	Yes	3/4 in. x 5/16 in.	Mill	3 ft.
<a href="#">PL 7804</a>	Yes	3/4 in. x 5/16 in.	Mill	4 ft.
<a href="#">PL 7805</a>	Yes	3/4 in. x 5/16 in.	Mill	5 ft.
<a href="#">PL 7856</a>	Yes	3/4 in. x 5/16 in.	Gray	3 ft.
<a href="#">PL 7858</a>	Yes	3/4 in. x 5/16 in.	Gray	5 ft.
<a href="#">PL 7806</a>	Yes	3/4 in. x 5/16 in.	Bronze	3 ft.
<a href="#">PL 7807</a>	Yes	3/4 in. x 5/16 in.	Bronze	4 ft.
<a href="#">PL 7808</a>	Yes	3/4 in. x 5/16 in.	Bronze	5 ft.
<a href="#">PL 7812</a>	Yes	3/4 in. x 5/16 in.	White	3 ft.
<a href="#">PL 7813</a>	Yes	3/4 in. x 5/16 in.	White	4 ft.
<a href="#">PL 7814</a>	Yes	3/4 in. x 5/16 in.	White	5 ft.
<a href="#">PL 7791</a>	Yes	3/4 in. x 5/16 in.	Matte Black	3 ft.
<a href="#">PL 7792</a>	Yes	3/4 in. x 5/16 in.	Matte Black	4 ft.
<a href="#">PL 7793</a>	Yes	3/4 in. x 5/16 in.	Matte Black	5 ft.
<a href="#">PL 7823</a>	Yes	3/4 in. x 3/8 in.	White	5 ft.
<a href="#">PL 7800</a>	Yes	3/4 in. x 7/16 in.	Mill	3 ft.
<a href="#">PL 7801</a>	Yes	3/4 in. x 7/16 in.	Mill	4 ft.
<a href="#">PL 7802</a>	Yes	3/4 in. x 7/16 in.	Mill	5 ft.
<a href="#">PL 7809</a>	Yes	3/4 in. x 7/16 in.	Bronze	3 ft.
<a href="#">PL 7810</a>	Yes	3/4 in. x 7/16 in.	Bronze	4 ft.
<a href="#">PL 7811</a>	Yes	3/4 in. x 7/16 in.	Bronze	5 ft.
<a href="#">PL 7836</a>	Yes	3/4 in. x 7/16 in.	White	3 ft.
<a href="#">PL 7837</a>	Yes	3/4 in. x 7/16 in.	White	4 ft.

How-To Video: Building a Square-Cut Screen Frame

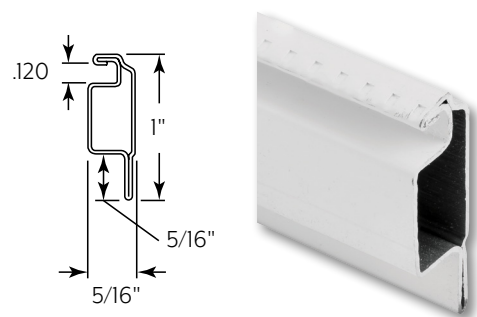

### Lip Frame

Qty: 24 pieces per carton.

1 in. x 5/16 in., 5/16 in. lip, .020 gauge, use spline size .130 for aluminum mesh or .140 for fiberglass mesh.

[PL 16771](#) (Mill – 72 in.)

[PL 16773](#) (White – 94 in.)

[PL 16772](#) (White – 72 in.)

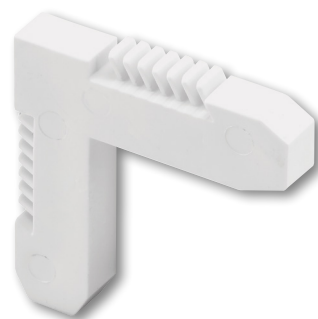

### Corner

Qty: 20 per tub.

Plastic, square cut, for 5/16 in. lip frame.

[PL 16775](#) (White)

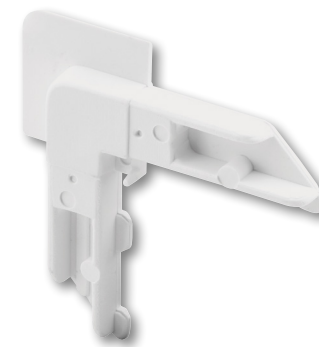

### Corner

Qty: 20 per tub.

Plastic, square cut, for 5/16 in. lip frame.

[PL 16774](#) (White)

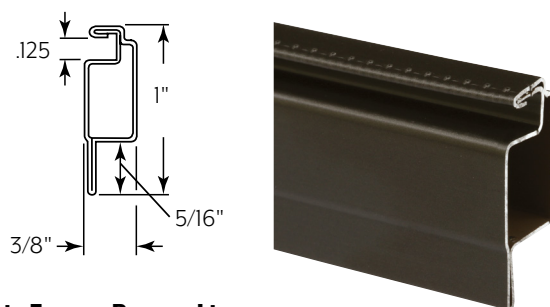

### Lip Frame - Reverse Lip

Qty: 15 pieces per carton.

1 in. x 3/8 in. x 94 in., 5/16 in. lip, .020 gauge, use spline size .140 for aluminum mesh or .150 for fiberglass mesh.

[PL 15991](#) (Bronze)

[PL 15992](#) (White)

### Corner

Qty: 20 per tub.

Aluminum, miter cut, fits 3/8 in. window frame.

[PL 14318](#) (Mill)

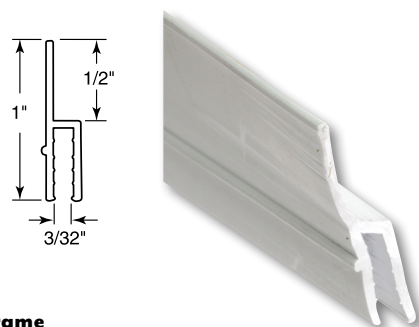

### Lip Frame

Qty: 25 pieces per carton.

Rigid vinyl, 1 in. x 3/32 in. x 72 in., 1/2 in. lip, used on basement and storm windows, requires no vinyl insert.

[PL 15967](#) (White)

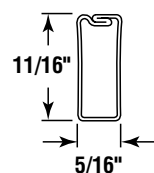

### Spreader Bar

Qty: 20 pieces per carton.

11/16 in. x 5/16 x 72 in., .025 gauge, used on screens in excess of 48 in., mounts across the center of the screen and prevents the sides of the screen from bowing in, keeps the screen fabric tight, no wrinkles or sagging.

[PL 16767](#) (Mill) [PL 16768](#) (Bronze) [PL 16769](#) (White)

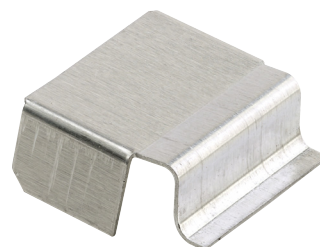

### Spreader Bar Clip

Stamped aluminum, designed to secure a center-mounted 5/8 in. crossbar onto oversized window screens, secured in the center of screen by the screen spline.

[PL 8242](#) (Qty. 6 per card) [PL 16770](#) (Qty. 100 per tub)

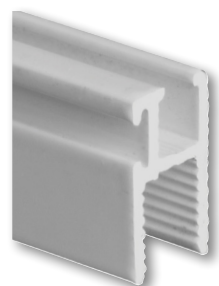
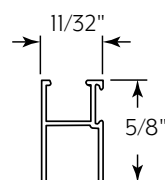

### Triple Track Window Frame (Standard Style)

Qty: 12 pieces per carton.

5/8 in. x 11/32 in. x 72 in., top and side window frame, standard style, extruded aluminum.

[PL 14189](#) (Mill) [PL 14191](#) (White)

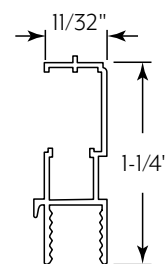

### Triple Track Window Frame (Standard Style)

Qty: 6 pieces per carton.

1-1/4 in. x 11/32 in. x 72 in., bottom window frame, standard style, extruded aluminum.

[PL 14192](#) (Mill) [PL 14194](#) (White)

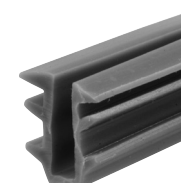

### Glazing Channel

Qty: 200 ft., 1 roll per carton.

Flexible extruded gray vinyl, easily trimmed to size, used with aluminum window frame to cushion and insulate the glass, accepts single strength (3/32 in.) glass or plexiglass.

[P 7741](#)

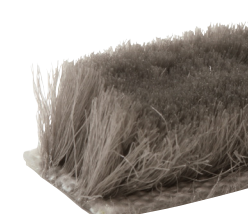
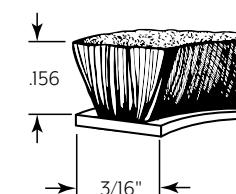

### Pile Weatherstrip

Snap-in design, dual fin barrier protection, woven pile material, helps seal out insects, weather and noise.

[T 8658](#) (18 ft., 10 pieces per carton)

[P 7823](#) (100 ft., 1 roll per carton)

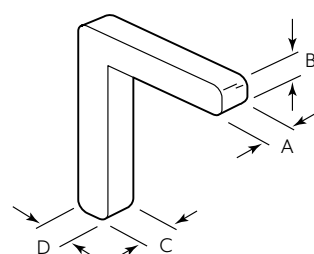

Note: Fractional measurements are nominal only, decimal are actual dimensions.

### Corner Key

Diecast, non-handed, fits left or right side.

[PL 15052](#) (20 per tub)

"A"	"B"	"C"	"D"
.198	.197	.198	.197
3/16 in.	3/16 in.	3/16 in.	3/16 in.

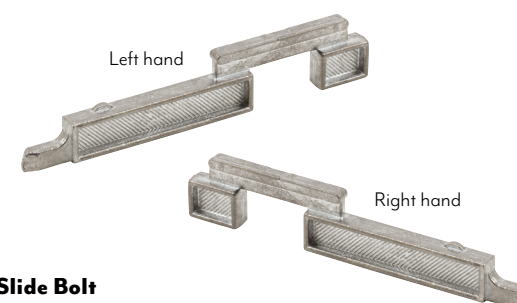

### Slide Bolt

Diecast, handed.

[PL 15492](#) (Left hand – Qty. 20 per tub)

[PL 15494](#) (Right hand – Qty. 20 per tub)

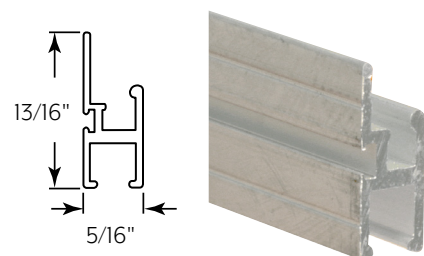

### Triple Track Window Frame (Drop-in Style)

Qty: 12 pieces per carton.

13/16 in. x 5/16 in. x 72 in., top and side window frame, drop-in style, extruded aluminum.

[PL 15968](#) (Mill) [PL 15970](#) (White)

### Glazing Spline

Qty: 200 ft., 1 roll per carton.

Flexible extruded gray vinyl, easily trimmed to size, used on aluminum windows between the glass and outer channel.

[P 7771](#)

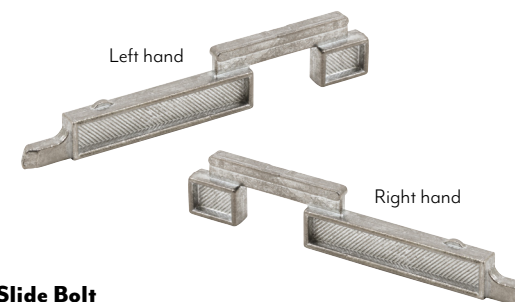

### Slide Bolt

Diecast, handed.

[PL 15492](#) (Left hand – Qty. 20 per tub)

[PL 15494](#) (Right hand – Qty. 20 per tub)

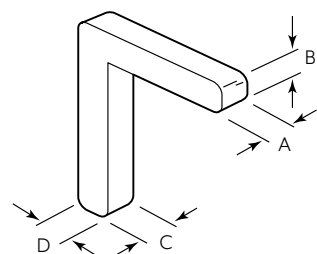

### Corner Key

Diecast, non-handed, fits left or right side.

[PL 15052](#) (20 per tub)

"A"	"B"	"C"	"D"
.198	.197	.198	.197
3/16 in.	3/16 in.	3/16 in.	3/16 in.

Note: Fractional measurements are nominal only, decimal are actual dimensions.

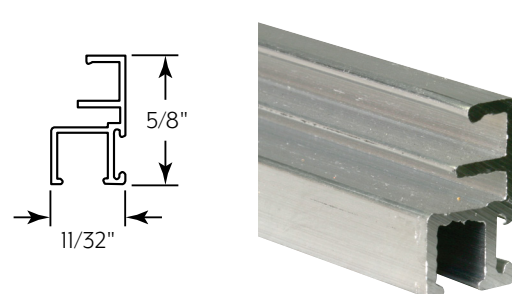

### Triple Track Screen Frame (Wrap Around Style)

Qty: 12 pieces per carton.

5/8 in. x 11/32 in., top and side screen frame, wrap around style, extruded aluminum.

[PL 14201](#) (Mill) [PL 14203](#) (White)

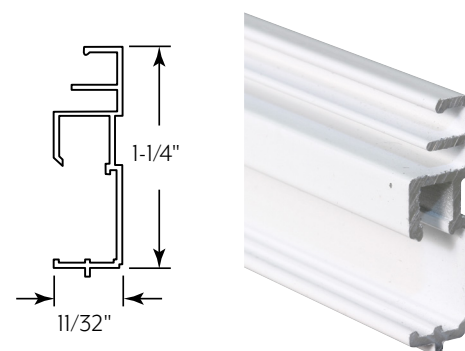

### Triple Track Screen Frame (Wrap Around Style)

Qty: 6 pieces per carton.

1-1/4 in. x 11/32 x 72 in., bottom screen frame, wrap around style, extruded aluminum.

[PL 14204](#) (Mill) [PL 14206](#) (White)

### Retainer Spline

Gray flexible extruded vinyl, .140, 32 point hollow core, serrated, for aluminum and fiberglass screening.

[P 7633](#) (25 ft.)

[P 7661](#) (250 ft.)

[P 7662](#) (500 ft.)

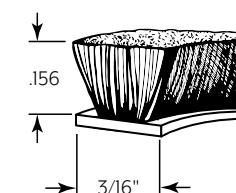

### Pile Weatherstrip

Snap-in design, dual fin barrier protection, woven pile material, helps seal out insects, weather and noise.

[T 8658](#) (18 ft., 10 pieces per carton)

[P 7823](#) (100 ft., 1 roll per carton)

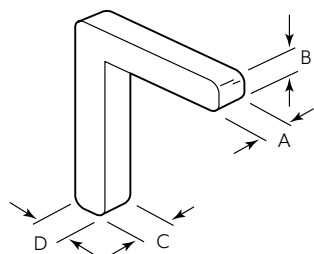

Note: Fractional measurements are nominal only, decimal are actual dimensions.

### Corner Key

Diecast, non-handed, fits left or right side.

**PL 15052** (20 per tub)

"A"	"B"	"C"	"D"
.198	.197	.198	.197
3/16 in.	3/16 in.	3/16 in.	3/16 in.

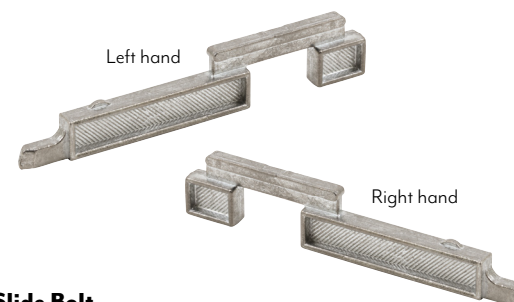

### Slide Bolt

Diecast, handed.

**PL 15492** (Left hand – Qty. 20 per tub)

**PL 15494** (Right hand – Qty. 20 per tub)

### Window Frame

Extruded aluminum, accepts single strength (1/16 in.) or double strength (1/8 in.) glass or plexiglass, can be miter or square-cut.

**PL 14164**

**PL 14166**

Length	Pieces per Ctn.	Finish
94 in.	12	Mill
94 in.	12	White

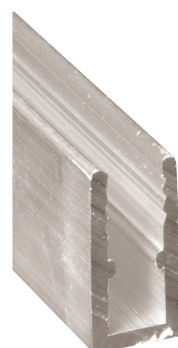
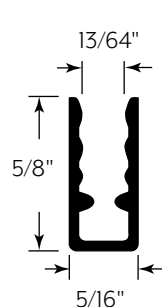

### Glazing Channel

Qty: 1 roll per carton.

Flexible extruded gray vinyl, easily trimmed to size, used with aluminum window frame to cushion and insulate the glass, accepts single strength (3/32 in.) glass or plexiglass.

**P 7735** (200 ft.)

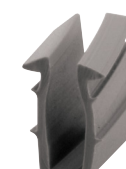

### Glazing Channel

Qty: 200 ft., 1 roll per carton.

Flexible extruded gray vinyl, easily trimmed to size, used with aluminum window frame to cushion and insulate the glass, accepts double strength (1/8 in.) glass or plexiglass.

**P 7744**

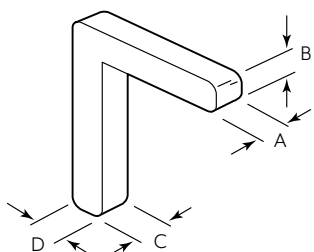

Note: Fractional measurements are nominal only, decimal are actual dimensions.

### Corner Key

Plastic, non-handed, fits left or right side.

**PL 14964** (20 per tub)

"A"	"B"	"C"	"D"
.185	.190	.185	.190
3/16 in.	3/16 in.	3/16 in.	3/16 in.

# SCREENING ACCESSORIES

## Window Frame

### Window Frame

Extruded aluminum, accepts single strength (1/16 in.) or double strength (1/8 in.) glass or plexiglass, can be miter or square-cut.

[PL 14155](#)

[PL 14156](#)

[PL 14157](#)

Length	Pieces per Ctn.	Finish
94 in.	12	Mill
94 in.	12	Bronze
94 in.	12	White

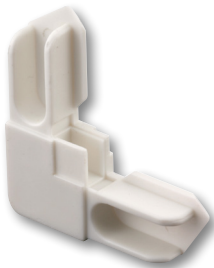
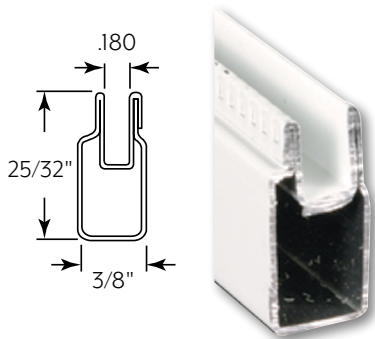

### Corner

Qty: 20 per tub.

Plastic, square cut, for 3/8 in. window frame.

[PL 14312](#) (Gray)

[PL 14313](#) (Bronze)

[PL 14314](#) (White)

### Corner

Qty: 20 per tub.

Aluminum, miter cut, fits 3/8 in. window frame.

[PL 14318](#) (Mill)

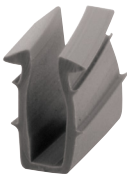

### Glazing Channel

Qty: 200 ft., 1 roll per carton.

Flexible extruded gray vinyl, easily trimmed to size, used with aluminum window frame to cushion and insulate the glass, accepts double strength (1/8 in.) glass or plexiglass.

[P 7744](#)

### Glazing Channel

Qty: 1 roll per carton.

Flexible extruded gray vinyl, easily trimmed to size, used with aluminum window frame to cushion and insulate the glass, accepts single strength (3/32 in.) glass or plexiglass.

[P 7735](#) (200 ft.)

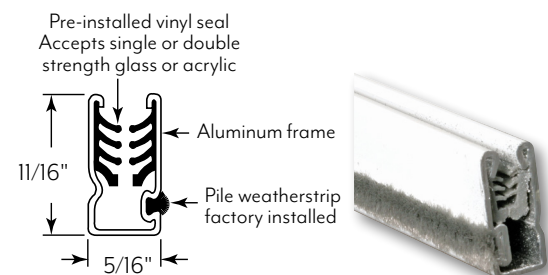

### Universal "C" Sash

Qty: 12 pieces per carton.

72 in., frame combines roll-formed aluminum, pile weatherstrip and vinyl glass seal, for interior or exterior use, accepts single or double strength glass or plexiglass.

[PL 14179](#) (White)

### Corner

Qty: 20 per tub.

Aluminum, miter cut, for universal window "C" sash window frame.

[PL 14327](#) (Mill)

### Corner

Qty: 20 per tub.

Plastic, square cut, for universal window "C" sash.

[PL 14323](#) (White)

### Corner

Plastic, square cut, for 5/8 in. x 1/4 in. frame.

[PL 14335](#) (Gray – Qty. 20 per tub)

[PL 14336](#) (White – Qty. 20 per tub)

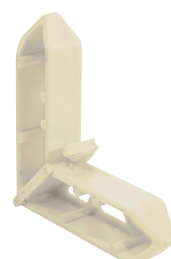

### Corner

Qty: 20 per tub.

Plastic, miter cut, for 3/4 in. x 7/16 in. frame, fits Pella® window screens.

[PL 15759](#) (Champagne / Tan)

[PL 15766](#) (Cream)

[PL 15767](#) (Bronze)

### Corner

Qty: 20 per tub.

Plastic, miter cut, for 3/4 in. x 7/16 in. frame, fits Andersen® window screens.

[PL 15756](#) (Sandstone)

[PL 15758](#) (Cream)

[PL 15757](#) (Terrastone)

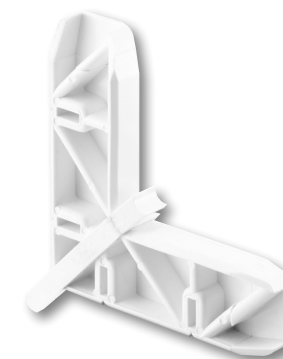

### Screen Door Corner

Qty: 20 per box.

Plastic, outside miter cut, 1 in. x 15/32 in. x 3-1/8 in., for Andersen® hinged screen doors.

[PL 16124](#) (White)

### Wicket

Qty: 1, with fasteners per box, 10 boxes per carton.

Plastic, can to be used on casement and awning style inside installed window screens, allows access to the window latch, locking latch, pull tab and top hinge.

[PL 14698](#) (Gray)

[PL 14700](#) (White)

[PL 14699](#) (Bronze)

[PL 14695](#) (Black)

Retainer Spline

Flexible extruded vinyl, 32 point hollow core, serrated, for aluminum and fiberglass screening.

Size/ Decimal	25 ft. Poly-bagged 10 Bags per carton		Bulk (1 Reel per Ctn.)						Approx. ft. per 15 lb. roll
			250 ft.		500 ft.		15 lbs.		
	Black	Gray	Black	Gray	Black	Gray	Black	Gray	
.120 - 1/8 in.	<a href="#">P 7516</a>	<a href="#">P 7630</a>	<a href="#">P 7551</a>	<a href="#">P 7649</a>	<a href="#">P 7552</a>	<a href="#">P 7650</a>	<a href="#">P 7553</a>	<a href="#">P 7651</a>	2670
.130	<a href="#">P 7517</a>	—	<a href="#">P 7555</a>	—	<a href="#">P 7556</a>	<a href="#">P 7654</a>	<a href="#">P 7557</a>	<a href="#">P 7655</a>	2400
.140 - 9/64 in.	<a href="#">P 7519</a>	<a href="#">P 7633</a>	<a href="#">P 7563</a>	<a href="#">P 7661</a>	<a href="#">P 7564</a>	<a href="#">P 7662</a>	<a href="#">P 7565</a>	—	1920
.145	—	—	—	—	—	—	<a href="#">P 8446</a>	—	1990
.150	<a href="#">P 7533</a>	—	<a href="#">P 7613</a>	—	<a href="#">P 7614</a>	—	<a href="#">P 7615</a>	—	1815
.155 - 5/32 in.	<a href="#">P 7520</a>	<a href="#">P 7635</a>	<a href="#">P 7567</a>	<a href="#">P 7669</a>	<a href="#">P 7568</a>	<a href="#">P 7670</a>	<a href="#">P 7569</a>	—	1710
.160	—	—	—	—	—	—	<a href="#">P 8727</a>	—	1560
.165 - 11/64 in.	<a href="#">P 7521</a>	<a href="#">P 7636</a>	<a href="#">P 7571</a>	<a href="#">P 7673</a>	<a href="#">P 7572</a>	<a href="#">P 7674</a>	<a href="#">P 7573</a>	—	1500
.170	<a href="#">P 7522</a>	—	—	—	—	—	<a href="#">P 7577</a>	<a href="#">P 7679</a>	1400
.175	<a href="#">P 7523</a>	<a href="#">P 7638</a>	—	—	<a href="#">P 7580</a>	<a href="#">P 7682</a>	<a href="#">P 7581</a>	<a href="#">P 7683</a>	1320
.180	<a href="#">P 7524</a>	—	<a href="#">P 7583</a>	—	—	—	<a href="#">P 7585</a>	—	1200
.185 - 3/16 in.	<a href="#">P 7940</a>	<a href="#">P 7941</a>	<a href="#">P 7944</a>	<a href="#">P 7945</a>	<a href="#">P 7946</a>	<a href="#">P 7947</a>	<a href="#">P 7948</a>	—	1140
.190	<a href="#">P 7525</a>	—	—	—	—	—	—	<a href="#">P 7691</a>	1095
.195	<a href="#">P 7950</a>	—	<a href="#">P 7954</a>	—	—	—	<a href="#">P 7958</a>	—	1005
.200 - 13/64 in.	—	<a href="#">P 7641</a>	—	—	—	—	<a href="#">P 7593</a>	—	990
.210 - 7/32 in.	<a href="#">P 7527</a>	<a href="#">P 7642</a>	<a href="#">P 7595</a>	<a href="#">P 7697</a>	—	—	<a href="#">P 7596</a>	—	915
.220	<a href="#">P 7528</a>	—	<a href="#">P 7598</a>	—	—	—	<a href="#">P 7599</a>	<a href="#">P 7703</a>	855
.225	<a href="#">P 7970</a>	—	—	—	—	—	<a href="#">P 7978</a>	—	800
.230 - 15/64 in.	<a href="#">P 7529</a>	<a href="#">P 7644</a>	<a href="#">P 7601</a>	<a href="#">P 7705</a>	—	—	<a href="#">P 7602</a>	—	780
.250 - 1/4 in.	<a href="#">P 7530</a>	<a href="#">P 7645</a>	<a href="#">P 7604</a>	<a href="#">P 7709</a>	—	—	<a href="#">P 7605</a>	<a href="#">P 7711</a>	675

**RP** = Retail Package Available

Order full cartons only | 6 cards per carton | 1 tub or box per carton

Foam Spline

Qty: (1) 500 ft. reel per carton.

Flexible foam core, smooth finish.

\* .190 sized foam spline is for use with a 7/8 in. x 5/16 in. extruded frame

\*\* .270 sized foam spline is an excellent and easy to install substitute for metal spline

[P 8121](#)

[P 8123](#)

[P 8125](#)

[P 8465](#)

[P 8485](#)

[P 8127](#)

Size/Decimal
.120
.145
.160
.165
.175
.180

[P 8328](#)

[P 8129](#)

[P 8131](#)

[P 8133](#)

[P 8135](#)

Size/Decimal
.190*
.200
.225
.250
.270**

Rigid Spline

Qty: 25 per carton.

Rigid, 80 in., fits Forever® & Emco Andersen® brand doors.

[P 8167](#) (Black)

Multi-Spline

Qty: 1 set per bag, 10 bags per carton.

20 ft., flexible vinyl, 3 sizes in one - .120, .145 & .165 sizes.

[P 8164](#) (Black)

# SCREENING ACCESSORIES

## Screen Cloth & Repair Patches

How-To Video: Re-screening with fiberglass cloth

**Screen Cloth Kit**  
Qty: 1 set per bag, 10 bags per pack.  
Fiberglass cloth, plastic rolling tool, vinyl spline (30 ft.).

	Cloth Size	Spline size	Retail Package
<a href="#">P 7511</a>	36 in. x 84 in.	.180	Yes
<a href="#">P 7541</a>	48 in. x 84 in.	.180	Yes
<a href="#">P 7515</a>	36 in. x 84 in.	.155	Yes
<a href="#">P 7542</a>	48 in. x 84 in.	.155	Yes

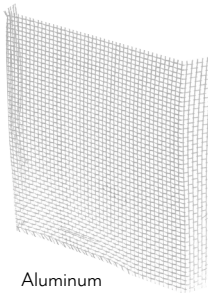

Aluminum

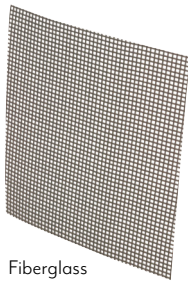

Fiberglass

**Screen Repair Patches**  
Qty: 5 per card, 10 cards per carton.  
3 in. x 3 in. screen patch, repair minor holes and tears in screens.

	Patch material	Finish	Retail Package
<a href="#">P 8098</a>	Aluminum	Aluminum	Yes
<a href="#">P 7549</a>	Aluminum	Charcoal	Yes
<a href="#">P 8095</a>	Self adhesive fiberglass	Gray	Yes
<a href="#">P 8096</a>	Self adhesive fiberglass	Charcoal	Yes

How-To Video: Repairing holes in your window screen

# SCREENING ACCESSORIES

## Glazing Channel & Spline

### Flat Screen Spline

Qty: 500 ft., 1 roll per carton.

Black vinyl, flat bottom and curved top edge, easily trimmed to size, .344 wide.

[P 8091](#)

### Flat Screen Spline

Qty: 1 roll per carton.

Black vinyl, flat bottom and curved top edge, easily trimmed to size, .315 wide.

[P 8336](#) (25 ft.)

[P 7845](#) (500 ft.)

[P 7843](#) (100 ft.)

[P 7846](#) (1000 ft.)

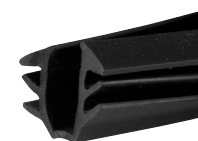

### Glazing Channel

Qty: 750 ft., 1 roll per carton.

Flexible extruded black vinyl, easily trimmed to size, used with aluminum window frame to cushion and insulate the glass, accepts single strength (3/32 in.) glass or plexiglass.

[P 7836](#)

### Glazing Channel

Qty: 750 ft., 1 roll per carton.

Flexible extruded black vinyl, easily trimmed to size, used with aluminum window frame to cushion and insulate the glass, accepts double strength (1/8 in.) glass or plexiglass.

[P 7837](#)

### Glazing Channel

Qty: 200 ft., 1 roll per carton.

Flexible extruded gray vinyl, easily trimmed to size, used with aluminum window frame to cushion and insulate the glass, accepts single strength (3/32 in.) glass or plexiglass.

[P 7732](#)

### Glazing Channel

Qty: 1 roll per carton.

Flexible extruded gray vinyl, easily trimmed to size, used with aluminum window frame to cushion and insulate the glass, accepts single strength (3/32 in.) glass or plexiglass.

[P 7735](#) (200 ft.)

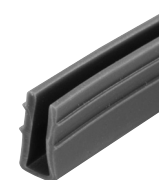

### Glazing Channel

Qty: 200 ft., 1 roll per carton.

Flexible extruded gray vinyl, easily trimmed to size, used with aluminum window frame to cushion and insulate the glass, accepts single strength (3/32 in.) glass or plexiglass.

[P 7738](#)

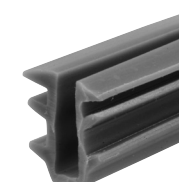

### Glazing Channel

Qty: 200 ft., 1 roll per carton.

Flexible extruded gray vinyl, easily trimmed to size, used with aluminum window frame to cushion and insulate the glass, accepts single strength (3/32 in.) glass or plexiglass.

[P 7741](#)

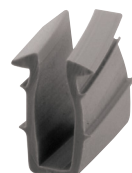

### Glazing Channel

Qty: 200 ft., 1 roll per carton.

Flexible extruded gray vinyl, easily trimmed to size, used with aluminum window frame to cushion and insulate the glass, accepts double strength (1/8 in.) glass or plexiglass.

[P 7744](#)

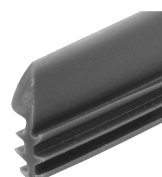

### Glazing Spline

Qty: 200 ft., 1 roll per carton.

Flexible extruded gray vinyl, easily trimmed to size, used on aluminum windows between the glass and outer channel.

[P 7795](#)

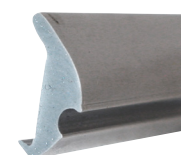

### Glazing Spline

Qty: 200 ft., 1 roll per carton.

Flexible extruded gray vinyl, easily trimmed to size, used on aluminum windows between the glass and outer channel.

[P 7771](#)

### Glazing Spline

Qty: 200 ft., 1 roll per carton.

Flexible extruded gray vinyl, easily trimmed to size, used on aluminum windows between the glass and outer channel.

[P 7774](#)

# SCREENING ACCESSORIES

## Glazing Spline & Rigid Vinyl

### Glazing Spline

Qty: 200 ft., 1 roll per carton.

Flexible extruded gray vinyl, easily trimmed to size, used on aluminum windows between the glass and outer channel.

[P 7768](#)

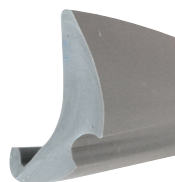

### Glazing Spline

Qty: 200 ft., 1 roll per carton.

Flexible extruded gray vinyl, easily trimmed to size, used on aluminum windows between the glass and outer channel.

[P 7777](#)

### Glazing Spline

Qty: 200 ft., 1 roll per carton.

Flexible extruded gray vinyl, easily trimmed to size, used on aluminum windows between the glass and outer channel.

[P 7786](#)

### Glazing Spline

Qty: 200 ft., 1 roll per carton.

Flexible extruded gray vinyl, easily trimmed to size, used on aluminum windows between the glass and outer channel.

[P 7792](#)

### Rigid Vinyl

Qty: 25 pieces per carton.

Rigid extruded vinyl, 72 in., snap-in, easily trimmed to size, used on aluminum windows between the glass and outer channel.

[P 8047](#) (Gray)

[P 7861](#) (White)

[P 7810](#) (Black)

[P 8205](#) (Brown)

### Rigid Vinyl

Qty: 25 pieces per carton.

Rigid extruded black vinyl, 72 in., snap-in, easily trimmed to size, used on aluminum windows between the glass and outer channel.

[P 7813](#)

### Rigid Vinyl

Qty: 25 pieces per carton.

Rigid extruded vinyl, 72 in., snap-in, easily trimmed to size, used on aluminum windows between the glass and outer channel.

[P 7815](#) (Black)

[P 7866](#) (White)

### Rigid Vinyl

Qty: 25 pieces per carton.

Rigid extruded vinyl, 72 in., snap-in, easily trimmed to size, used on aluminum windows between the glass and outer channel.

[P 8053](#) (Gray)

[P 7816](#) (Black)

[P 7867](#) (White)

### Rigid Vinyl

Qty: 25 pieces per carton.

Rigid extruded vinyl, 72 in., snap-in, easily trimmed to size, used on aluminum windows between the glass and outer channel.

[P 7872](#) (Gray)

[P 7873](#) (White)

### Rigid Vinyl

Qty: 25 pieces per carton.

Rigid extruded white vinyl, 72 in., snap-in, easily trimmed to size, used on aluminum windows between the glass and outer channel.

[P 7851](#)

### Rigid Vinyl

Qty: 25 pieces per carton.

Rigid extruded white vinyl, 72 in., snap-in, easily trimmed to size, used on aluminum windows between the glass and outer channel.

[P 7853](#)

### Rigid Vinyl

Qty: 25 pieces per carton.

Rigid extruded white vinyl, 72 in., snap-in, easily trimmed to size, used on aluminum windows between the glass and outer channel.

[P 8211](#)

SCREENING ACCESSORIES

Bug Seal, Weatherstrip, Sweeps

Bug Seal

Qty: 10 per carton.  
Black flexible vinyl, 84 in., adjustable width from 7/8 in. to 1-3/8 in., press-in fit, seals off the gap between the sliding screen door and the patio glass door to protect from insects.  
[PL 14696](#)

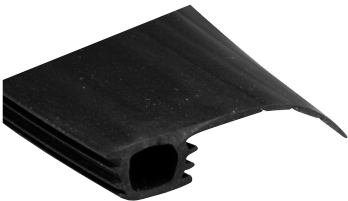

Bug Seal

Qty: 4 per carton.  
Black flexible vinyl, 84 in., adjustable width from 7/8 in. to 1-1/2 in., press-in fit, seals off the gap between the sliding screen door and the patio glass door to protect from insects.  
[B 716](#)

Bug Seal

Qty: 6 per carton.  
Black flexible vinyl, 84 in., adjustable width from 3/4 in. to 1-3/8 in., press-in fit, seals off the gap between the sliding screen door and the patio glass door to protect from insects.  
[B 705](#)

Bug Seal

Qty: 6 per carton.  
Black flexible vinyl, 84 in., adjustable width from 1 in. to 1-3/4 in., press-in fit, seals off the gap between the sliding screen door and the patio glass door to protect from insects.  
[B 791](#)

Bug Seal

Qty: 6 per carton.  
Black flexible vinyl, 84 in., adjustable width from 7/8 in. to 1-3/8 in., press-in fit, seals off the gap between the sliding screen door and the patio glass door to protect from insects.  
[B 660](#)

Storm Door Bottom Sweep

Qty: 10 per carton.  
Gray flexible vinyl, 37 in., 9/16 in high, "T" style, used as a bottom seal on storm doors to help prevent air infiltration.  
[T 8680](#)

Storm Door Bottom Sweep

Qty: 10 per carton.  
Gray flexible vinyl, 37 in., 3/8 in high, "V" shape, used as a bottom seal on storm doors to help prevent air infiltration.  
[T 8681](#)

Threshold Insert

Qty: 6 per carton.  
Gray vinyl, 36 in long, snap-in style.  
[T 8707](#)

"A" Height	"B" Width	Installs	Color	18 ft. (10 per Ctn.)	100 ft. (1 per Ctn.)	1000 ft. (1 per Ctn.)
.150	1/4 in.	Adhesive backed	Gray	<a href="#">T 8722</a>	<a href="#">P 8225</a>	—
1/4 in.	3/8 in.	Adhesive backed	Gray	<a href="#">T 8752</a>	—	—
1/4 in.	3/8 in.	Adhesive backed	White	<a href="#">T 8751</a>	—	—
3/8 in.	3/8 in.	Adhesive backed	Gray	<a href="#">T 8754</a>	—	—
.156	3/16 in.	Snap-in	Gray	<a href="#">T 8658</a>	<a href="#">P 7823</a>	<a href="#">P 8800</a>
.160	1/4 in.	Snap-in	Gray	<a href="#">T 8659</a>	—	—

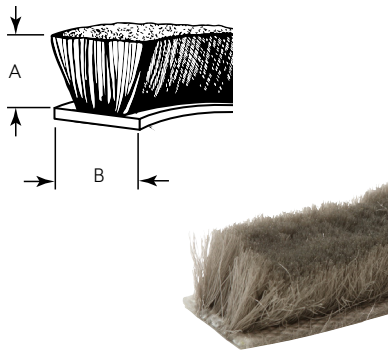

Pile Weatherstrip

Dual fin barrier protection, woven pile material, helps seal out insects, weather and noise.

Order full cartons only | 6 cards per carton | 1 tub or box per carton

# SCREENING ACCESSORIES

## Rolling Tools

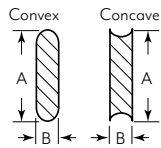

### Rolling Tool

Qty: 1

Plastic handle and wheels.

Convex Wheel		Concave Wheel		For Spline Size
"A"	"B"	"A"	"B"	
1-5/8 in.	3/32 in.	1-5/8 in.	3/32 in.	.115 - .165

**P7503**

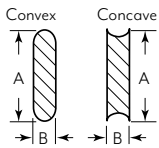

### Rolling Tool

Qty: 1

Wood handle, steel wheels.

Convex Wheel		Concave Wheel		For Spline Size
"A"	"B"	"A"	"B"	
1-5/16 in.	3/32 in.	1-5/16 in.	3/32 in.	.115 - .165

**P7505**

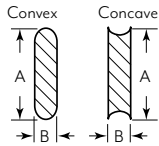

### Rolling Tool

Qty: 1

Wood handle, steel ball bearing wheels.

Convex Wheel		Concave Wheel		For Spline Size
"A"	"B"	"A"	"B"	
1-1/2 in.	3/32 in.	1-1/2 in.	1/8 in.	.130 - .180

**P7508**

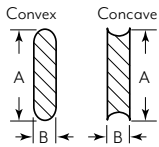

### Rolling Tool

Qty: 1

Wood handle.

Convex Wheel		Concave Wheel		Wheel	For Spline Size
"A"	"B"	"A"	"B"		
2-1/2 in.	1/16 in.	2 in.	1/8 in.	Plastic ball bearing	.150 - .180
2-1/2 in.	1/16 in.	2 in.	3/32 in.	Plastic ball bearing	.115 - .165
2-1/2 in.	1/16 in.	2 in.	1/8 in.	Steel ball bearing	.150 - .180
2-1/2 in.	1/16 in.	2 in.	3/32 in.	Steel ball bearing	.115 - .165

**P7720**

**P8058**

**P7629**

**P8059**

### Rolling Tool

Qty: 1

Wood handle, steel ball bearing wheel.

O.D.	Width
2 in.	2 in.

**P7908**

**RP** = Retail Package Available

# SCREENING ACCESSORIES

## Specialty Tools

### Screen Shears

Qty: 1

10 in. blades, moly steel edge, use for fiberglass or aluminum screen.

**P 8062**

### Screen Frame Notching Jig

Qty: 1

Slotted wood frame & base, notching tool, step drill bit, allows frame to be securely held while being notched, holds 1/4 in., 5/16 in., 3/8 in., 7/16 in., and 1/2 in. screen frame.

**P 7916**

### Screen Frame Notching Tool

Qty: 1

Wood handle with steel tip, notches frame for slide locks, tension springs and knife latches.

**P 7920**

### Step Drill Bit

Qty: 1 per package, 10 packages per box.

1/8 in. O.D. starter tip and then steps up to a 7/32 in. O.D., used for drilling the correct sized holes for installation of plunger latches.

**P 7922**

### Saw Blade

Qty: 1

Semi-high speed, 1/16 in. thick carbon steel with type "A" teeth, 5/8 in. arbor for use on 10 in. bench, radial arm and chop saws.

**P 7929** (200 Teeth)

**P 7930** (250 Teeth)

### Saw Wax

Qty: 1

16 oz., lubricant for use on semi-high speed saw blades, results in a smooth and quick cut, adding longer life to the cutting teeth and helps eliminate burring.

**P 7931**

### Screen Trimming Tool

Qty: 1

For 5/16 in. x 3/4 in. frame, trims excess screen quickly and easily, easy to use, blade safely stored when not in use.

**P 8801**

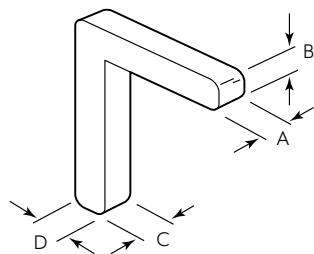

Note: Fractional measurements are nominal only, decimal are actual dimensions.

### Corner Key

Plastic, non-handed, fits left or right side.

**PL 14954** (20 per tub)

"A"	"B"	"C"	"D"
.190	.236	.190	.236
5/32 in.	1/4 in.	5/32 in.	1/4 in.

### Corner Key

Plastic, non-handed, fits left or right side.

**PL 14964** (20 per tub)

"A"	"B"	"C"	"D"
.185	.190	.185	.190
3/16 in.	3/16 in.	3/16 in.	3/16 in.

### Corner Key

Plastic, non-handed, fits left or right side.

**PL 14966** (20 per tub)

"A"	"B"	"C"	"D"
.238	.202	.238	.202
7/32 in.	7/32 in.	7/32 in.	7/32 in.

### Corner Key

Qty: 20 per tub.

Aluminum, non-handed, fits left or right side.

**PL 15030**

"A"	"B"	"C"	"D"
.185	.189	.185	.189
3/16 in.	3/16 in.	3/16 in.	3/16 in.

### Corner Key

Diecast, non-handed, fits left or right side.

**PL 15052** (20 per tub)

"A"	"B"	"C"	"D"
.198	.197	.198	.197
3/16 in.	3/16 in.	3/16 in.	3/16 in.

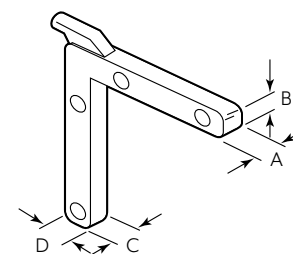

Note: Fractional measurements are nominal only, decimal are actual dimensions.

### Tilt Key

Plastic, non-handed, fits left or right side.

**PL 15130** (20 per tub)

"A"	"B"	"C"	"D"
.180	.202	.180	.202
3/16 in.	3/16 in.	3/16 in.	3/16 in.

### Tilt Key

Plastic, non-handed, fits left or right side.

**PL 15144** (20 per tub)

"A"	"B"	"C"	"D"
.230	.208	.230	.208
7/32 in.	7/32 in.	7/32 in.	7/32 in.

### Tilt Key

Plastic, non-handed, fits left or right side.

**PL 15150** (20 per tub)

"A"	"B"	"C"	"D"
.160	.185	.160	.185
3/16 in.	3/16 in.	3/16 in.	3/16 in.

### Tilt Key

Plastic, non-handed, fits left or right side.

**PL 14997** (20 per tub)

"A"	"B"	"C"	"D"
.174	.188	.174	.188
11/64 in.	3/16 in.	11/64 in.	3/16 in.

# SCREENING ACCESSORIES

## Corner Keys, Tilt Keys & Slide Bolts

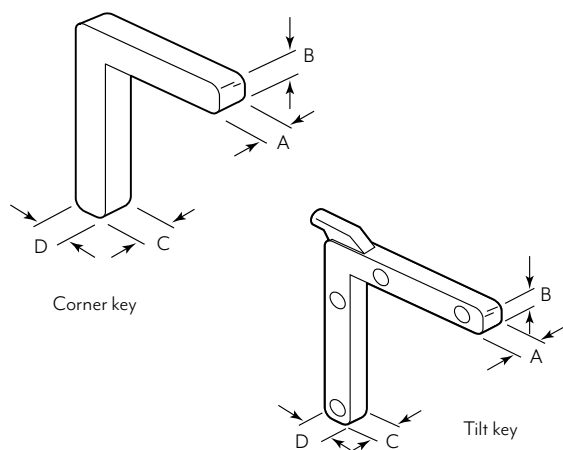

Note: Fractional measurements are nominal only, decimal are actual dimensions.

### Corner & Tilt Key

Qty: 2 pairs per package, 6 packages per box.

Plastic, non-handed, fits left or right side.

[T 8687](#)

Corner Key			
"A"	"B"	"C"	"D"
.180	.185	.180	.185
3/16 in.	3/16 in.	3/16 in.	3/16 in.

Tilt Key			
"A"	"B"	"C"	"D"
.178	.176	.178	.178
3/16 in.	3/16 in.	3/16 in.	3/16 in.

### Corner & Tilt Key

Qty: 2 pairs per package, 6 packages per box.

Diecast, non-handed, fits left or right side.

[T 8689](#)

Corner Key			
"A"	"B"	"C"	"D"
.172	.176	.172	.176
3/16 in.	3/16 in.	3/16 in.	3/16 in.

Tilt Key			
"A"	"B"	"C"	"D"
.190	.184	.190	.184
3/16 in.	5/32 in.	3/16 in.	5/32 in.

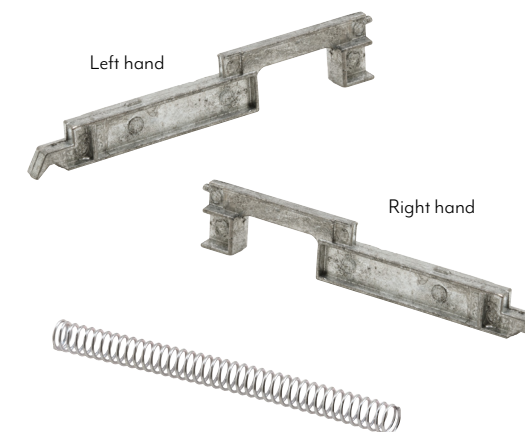

### Slide Bolt & Spring

Qty: 1 left hand and 1 right hand slide bolt, 2 springs, 6 packages per box.

Diecast slide bolt, handed, plated steel spring.

[T 8690](#)

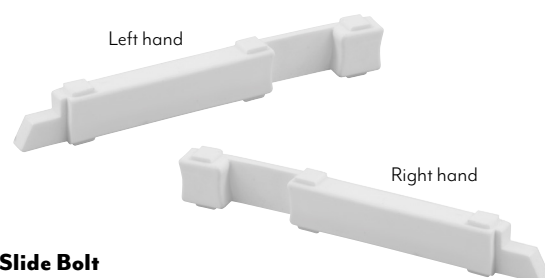

### Slide Bolt

Plastic, handed.

[PL 15322](#) (Left hand – Qty. 20 per tub)

[PL 15324](#) (Right hand – Qty. 20 per tub)

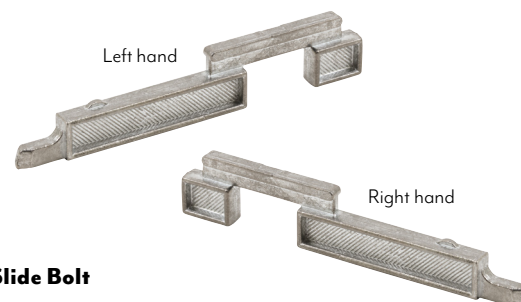

### Slide Bolt

Diecast, handed.

[PL 15492](#) (Left hand – Qty. 20 per tub)

[PL 15494](#) (Right hand – Qty. 20 per tub)

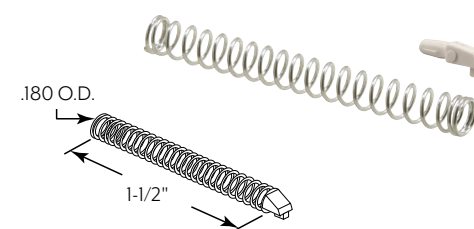

### Slide Bolt Spring

Plated steel spring, with plastic retainer, provides tension to secure the tips of the slide bolt into the window frame.

[PL 14893](#) (20 per tub)

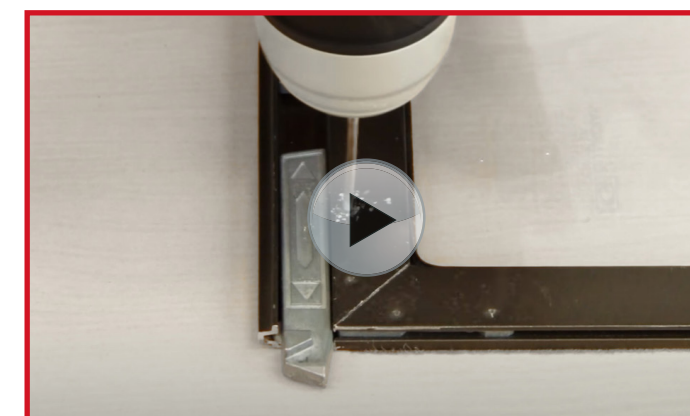

How-To Video: Replace slide bolts in a storm window

# SCREENING ACCESSORIES

## Clips

### Awning Window Stretch Clip

Qty: 12 clips, with fasteners.  
Stamped aluminum.

[PL 7971](#) (For 5/16 in. x 3/4 in. screen frame)  
[PL 7972](#) (For 3/8 in. x 3/4 in. screen frame)

### Screen Clip

Qty: 1000 clips per polybag.  
Stamped aluminum.

[PL 16401](#)

Qty: 4, with fasteners.  
Diecast, 8 universal sizes, combination barrel segments stack and interlock for proper sizing, patent number 10,641,019.  
[L 5926](#) (Mill)      [L 5931](#) (White)      [L 5927](#) (Almond)  
[L 5930](#) (Black)      [L 5929](#) (Bronze)

Qty: 4, with fasteners.  
Plastic, 8 universal sizes, combination barrel segments stack and interlock for proper sizing, patent number 10,641,019.  
[L 5920](#) (Gray)      [L 5924](#) (White)  
[L 5923](#) (Black)      [L 5922](#) (Bronze)

### Screen Clip

Diecast, plated zinc.

Flush

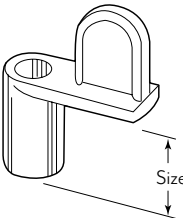

Size	Pack Qty.	Retail Package	With Fasteners	Mill	Black	White	Bronze
Flush	12 per card	Yes	Yes	<a href="#">PL 7730</a>	—	—	—
Flush	100 per tub	No	No	<a href="#">PL 14404</a>	<a href="#">PL 14405</a>	<a href="#">PL 14406</a>	—
1/16 in.	12 per card	Yes	Yes	<a href="#">PL 7731</a>	—	—	—
1/16 in.	100 per tub	No	No	<a href="#">PL 14416</a>	—	<a href="#">PL 14418</a>	<a href="#">PL 14419</a>
3/16 in.	100 per tub	No	No	<a href="#">PL 14440</a>	—	—	—
1/4 in.	100 per tub	No	No	—	<a href="#">PL 14453</a>	<a href="#">PL 14454</a>	—
5/16 in.	12 per card	Yes	Yes	<a href="#">PL 7735</a>	—	<a href="#">PL 7893</a>	<a href="#">PL 7894</a>
5/16 in.	100 per tub	No	No	<a href="#">PL 14464</a>	<a href="#">PL 14465</a>	<a href="#">PL 14466</a>	<a href="#">PL 14467</a>
3/8 in.	12 per card	Yes	Yes	<a href="#">PL 7736</a>	—	—	<a href="#">PL 7897</a>
3/8 in.	100 per tub	No	No	<a href="#">PL 14476</a>	<a href="#">PL 14477</a>	<a href="#">PL 14478</a>	—
7/16 in.	12 per card	Yes	Yes	<a href="#">PL 7737</a>	<a href="#">PL 7844</a>	—	<a href="#">PL 7900</a>
7/16 in.	100 per tub	No	No	<a href="#">PL 14488</a>	<a href="#">PL 14489</a>	<a href="#">PL 14490</a>	—
1-3/16 in.	100 per box	No	No	—	—	<a href="#">PL 14502</a>	—

### Screen Clip

Plastic.

Flush

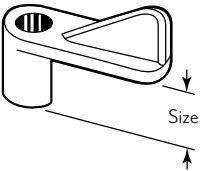

Size	Pack Qty.	Retail Package	With Fasteners	Gray	Black	White
Flush	12 per card	Yes	Yes	—	<a href="#">PL 7906</a>	<a href="#">PL 7738</a>
Flush	25 per tub	No	Yes	—	—	<a href="#">PL 14518</a>
Flush	100 per tub	No	No	—	<a href="#">PL 14521</a>	<a href="#">PL 14522</a>
1/16 in.	12 per card	Yes	Yes	<a href="#">PL 7739</a>	—	<a href="#">PL 7909</a>
1/16 in.	25 per tub	No	Yes	—	—	<a href="#">PL 14530</a>
1/16 in.	100 per tub	No	No	<a href="#">PL 14532</a>	—	—
3/16 in.	100 per tub	No	No	<a href="#">PL 14544</a>	—	—
5/16 in.	12 per card	Yes	Yes	<a href="#">PL 7741</a>	—	<a href="#">PL 7773</a>
5/16 in.	100 per tub	No	No	—	<a href="#">PL 14569</a>	—
3/8 in.	12 per card	Yes	Yes	—	—	<a href="#">PL 7774</a>
3/8 in.	100 per tub	No	No	<a href="#">PL 14580</a>	—	<a href="#">PL 14582</a>
7/16 in.	12 per card	Yes	Yes	<a href="#">PL 7743</a>	—	<a href="#">PL 7775</a>
7/16 in.	100 per tub	No	No	—	<a href="#">PL 14593</a>	<a href="#">PL 14594</a>
1-3/16 in.	25 per tub	No	Yes	—	<a href="#">PL 16544</a>	—

### Rams Horn Clip

Spring steel, used to secure half screens to openings.

[PL 14853](#) (Qty. 50 per tub) [PL 14854](#) (Qty. 250 per tub)

### Sash Window Glazing Clip

Qty: 50 per tub.

Spring steel, used for securing glass panes prior to glazing.

[PL 14856](#)

### Panel Clip

Qty: 100 per tub.

White plastic, flush offset.

[PL 14616](#)

### Panel Clip

White plastic, 1/16 in. offset.

[PL 7919](#) (Qty. 8 per card, with fasteners)

[PL 14634](#) (Qty. 25 per tub, with fasteners)

[PL 14636](#) (Qty. 1,000 per carton)

### Panel Clip

Clear plastic, 1/32 in. offset.

[T 8733](#) (Qty. 8 per card, with fasteners)

[PL 15750-A](#) (Qty. 25 per tub)

[PL 15752](#) (Qty. 1,000 per ctn.)

### Turn Button

White plastic, 9/16 in. reach.

[PL 7920](#) (Qty. 12 per card, with fasteners)

[PL 14638](#) (Qty. 100 per tub)

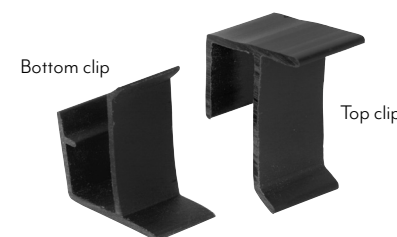

### Retainer Clip

Qty: 1 set contains 1 top and 1 bottom clip.

Black plastic, top and bottom clips, for 7/16 in. screen frame, requires no fasteners.

[PL 7765](#) (Qty. 4 sets per card)

[PL 14633](#) (Qty. 100 sets per box)

### Retainer Clip

Qty: 100 per box.

Spring steel, for 3/8 in. screen frame, requires no fasteners.

[PL 15541](#) (Mill)

### Retainer Clip

Qty: 100 per box.

Plastic, for 3/8 in. and 7/16 in. screen frame, requires no fasteners.

[PL 15545](#) (Black)

### Spline Channel Pull Tab

Qty: 100 per box.

Stamped aluminum, requires no fasteners.

[PL 15551](#)

### Spline Channel Pull Tab

Qty: 25 per tub.

Stamped aluminum, for 3/8 in. and 7/16 in. screen frame, requires no fasteners.

[PL 16008](#)

### Spline Channel Pull Tab

Qty: 25 per tub.

Plastic, requires no fasteners.

[PL 15753](#) (Black) [PL 16450](#) (White)

# SCREENING ACCESSORIES

## Springs, Hangers & Latches

### Spline Channel Pull Tab

Plastic, requires no fasteners.

Pack Qty.	Retail Package	Black	White
6 per card	Yes	<a href="#">PL 7921</a>	<a href="#">PL 7756</a>
25 per tub	No	<a href="#">PL 14621</a>	<a href="#">PL 14618</a>
100 per tub	No	<a href="#">PL 14622</a>	<a href="#">PL 14619</a>

### Flat Spring

Heat treated spring steel, corner mount, adds tension that secures the screen frame.

[PL 16440](#) (3/16 in. wide – Qty. 25 per tub)  
[PL 16482](#) (3/16 in. wide – Qty. 1,000 per ctn.)  
[PL 7776](#) (1/4 in. wide – Qty. 6 per card)  
[PL 14630](#) (1/4 in. wide – Qty. 25 per tub)  
[PL 14631](#) (1/4 in. wide – Qty. 100 per tub)  
[PL 15554](#) (1/4 in. wide – Qty. 1,000 per ctn.)

### Flat Spring (Standard Arch)

Heat treated steel spring, standard arch half moon design, 2-7/8 in. length, 3/16 in. wide, adds tension that secures the screen frame.

[PL 7758](#) (Qty. 6 per card)

### Flat Spring (High Arch)

Heat treated steel spring, high arch/high tension half moon design, 2-3/4 in. length, 1/4 in. wide, adds tension that secures the screen frame.

[PL 14624](#) (Qty. 25 per tub) [PL 14625](#) (Qty. 100 per tub)

### Wire Spring

Qty: 100 per tub.  
Spring steel wire.

[PL 14627](#)

### Hangers and Latch

Qty: 4 hangers, 2 latches, with fasteners.  
Stamped aluminum, for 7/16 in. screen frame.

[PL 7760](#) (Mill)

### Hangers and Latch

Qty: 4 hangers, 2 latches, with fasteners.  
Stamped aluminum, for 7/16 in. screen frame.

[PL 7846](#) (Bronze) [PL 7847](#) (White)

### Hangers and Latch

Qty: 1 set, with fasteners per card.  
Stamped aluminum.

For Frame Size	Retail Package	Mill	Bronze	White
5/16 in.	Yes	—	<a href="#">PL 8132</a>	—
3/8 in.	Yes	<a href="#">PL 8101</a>	<a href="#">PL 8102</a>	<a href="#">PL 8103</a>

### Hangers

Qty: 6 hangers, with fasteners.  
Stamped aluminum.

[PL 7845](#) (White – For 7/16 in. frame)  
[PL 8106](#) (White – For 3/8 in. frame)

### Latch

Stamped aluminum, slip-on.

[PL 7768](#) (Qty. 4 per card, with fasteners)  
[PL 14658](#) (Qty. 25 per tub, with fasteners)

### Latch

Stamped aluminum, slip-on, for 7/16 in. screen frame.

[PL 7762](#) (Mill – Qty. 4 per card, with fasteners)  
[PL 14656](#) (Mill – Qty. 25 per tub, with fasteners)

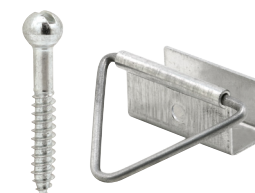

### Latch

Qty: 25, with fasteners per tub.  
Stamped aluminum, slip-on, for 7/16 in. screen frame.  
[PL 15571](#) (White)

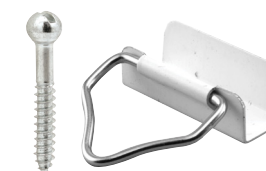

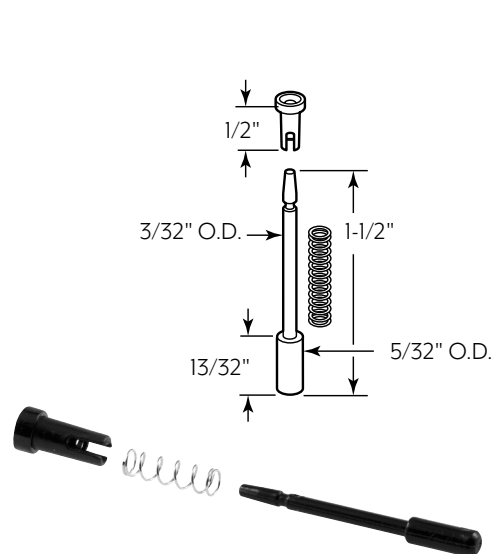

### Plunger Latch

Plastic, spring loaded, snap-on style, for 1/4 in. or 5/16 in. x 3/4 in. frame.

[PL 14663](#) (Qty. 25 per tub) [PL 14664](#) (Qty. 100 per tub)

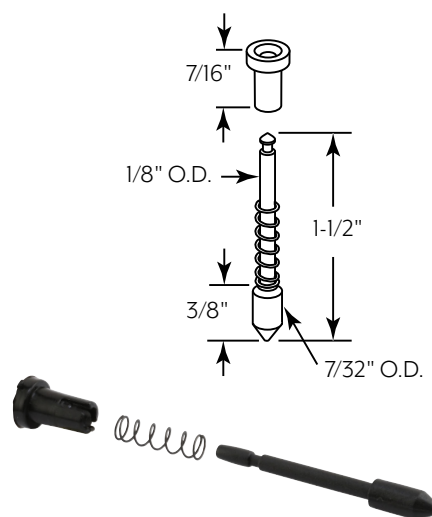

### Plunger Latch

Plastic, spring loaded, snap-on style, for 3/8 in. or 7/16 in. x 3/4 in. frame.

[PL 7777](#) (Qty. 6 per card) [PL 14667](#) (Qty. 100 per tub)  
[PL 14666](#) (Qty. 25 per tub)

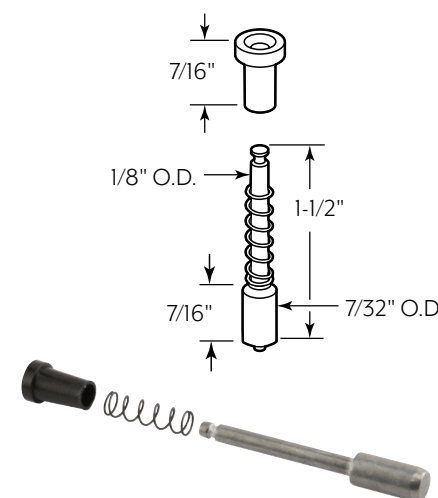

### Plunger Latch

Diecast bolt, plastic cap, spring loaded, snap-on style, for 3/8 in. or 7/16 in. x 3/4 in. frame.

[PL 7925](#) (Qty. 6 per card)  
[PL 14660](#) (Qty. 25 per tub)  
[PL 14661](#) (Qty. 100 per tub)

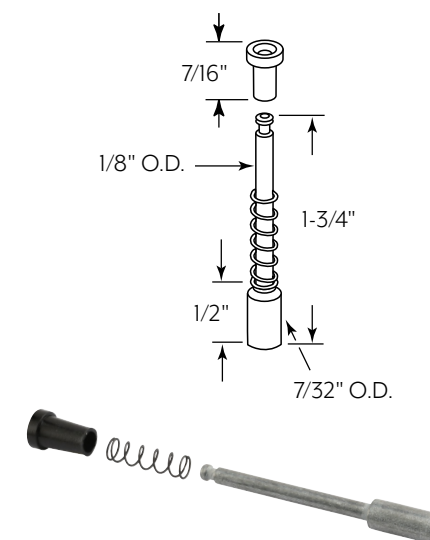

### Plunger Latch

Qty: 100 per tub.

Diecast bolt, plastic cap, spring loaded, snap-on style, for 7/16 in. x 1 in. frame.

[PL 14670](#)

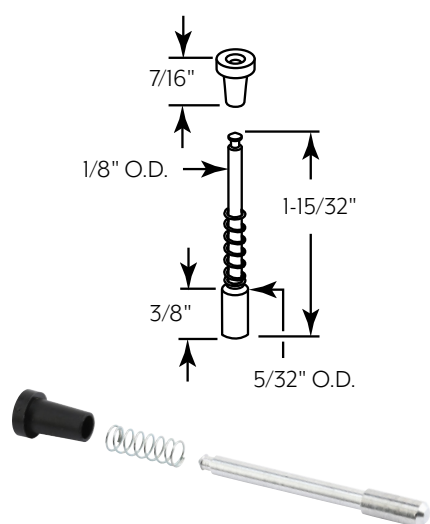

### Plunger Latch

Qty: 100 per tub.

Aluminum bolt, plastic cap, spring loaded, snap-on style, for 5/16 in. or 3/8 in. x 3/4 in. frame.

[PL 16470](#)

### Knife Latch

Qty: 25 per tub.

Stamped aluminum, left and right hand, used to secure aluminum screen frames in sliding window channels.

[PL 14672](#) (Right hand – 25 per tub)  
[PL 14674](#) (Left hand – 25 per tub)

### Lock Pins

Qty: 100 per tub.

Plated steel, for 1 in. frames, used to secure window screens on sliding aluminum windows.

[PL 14679](#)

### Top Hanger

Qty: 2 sets, with fasteners.

Stamped aluminum, top mount.

[PL 8007](#)

### Window Grid Retainer

Clear plastic with steel pin, plastic retainer sleeve, used to secure decorative window grids in place.

[PL 7983](#) (Qty. 6 per card)

[PL 15685](#) (Qty. 25 per tub)

### Storm Door Panel Clip

Aluminum clip and thumbscrew, 1/4 in. offset, used for attaching a storm window or screen panel to storm door frame.

[PL 7939](#) (Mill – Qty. 8 per card, with fasteners)

[PL 7940](#) (White – Qty. 8 per card, with fasteners)

[PL 14752](#) (Mill – Qty. 1000 per carton)

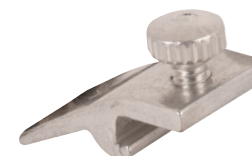

### Storm Door Panel Clip

Qty: 8 clips, with fasteners.

Aluminum clip and thumbscrew, self-locking, used for attaching a storm window or screen panel to storm door frame.

[PL 7947](#) (Mill – 5/16 in. depth)

[T 8730](#) (Mill – 7/16 in. depth)

[T 8727](#) (White – 5/16 in. depth)

[T 8731](#) (White – 7/16 in. depth)

### Storm Door Panel Clip

Qty: 8 clips, with fasteners.

Aluminum clip and thumbscrew, self-locking, used for attaching a storm window or screen panel to storm door frame.

[PL 7949](#) (Mill)

### Storm Door Panel Clip

Qty: 8 clips, with fasteners.

Aluminum clip and thumbscrew, self-locking, used for attaching a storm window or screen panel to storm door frame.

[PL 7951](#) (Mill)

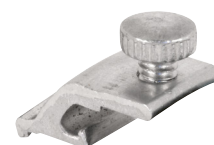

### Storm Door Panel Clip

Qty: 8 clips, with fasteners.

Aluminum clip and thumbscrew, self-locking, used for attaching a storm window or screen panel to storm door frame.

[PL 7953](#) (Mill)

### Storm Door Panel Clip

Qty: 8 clips, with fasteners.

Aluminum clip and thumbscrew, self-locking, used for attaching a storm window or screen panel to storm door frame.

[PL 7959](#) (Mill)

### Storm Door Panel Clip

Qty: 8 clips, with fasteners.

Aluminum clip and thumbscrew, self-locking, used for attaching a storm window or screen panel to storm door frame.

[PL 7957](#) (Mill)

### Storm Door Panel Clip

Qty: 8 clips, with fasteners.

Aluminum clip and thumbscrew, self-locking.

[PL 7955](#) (Mill)

### Storm Door Panel Clip

Steel, flush offset.

[PL 7967](#) (Qty. 6 per card, with fasteners)

[PL 14843](#) (Qty. 25 per tub)

[PL 14844](#) (Qty. 100 per tub)

### Storm Door Panel Clip

Tempered steel, spring action, 3/8 in. depth.

[T 8500](#) (Qty. 4 per card, with fasteners)

[PL 15555](#) (Qty. 25 per tub)

### Thumbscrew

Qty: 1000 per carton.

Aluminum, 8-32 thread.

[PL 14770](#) (Mill)

### Sliding KD Screen Door Kit

Qty: 1 kit, with fasteners.

1-3/4 in. Extruded aluminum frame, pre-punched for handle and rollers, complete with all necessary rollers and hardware.

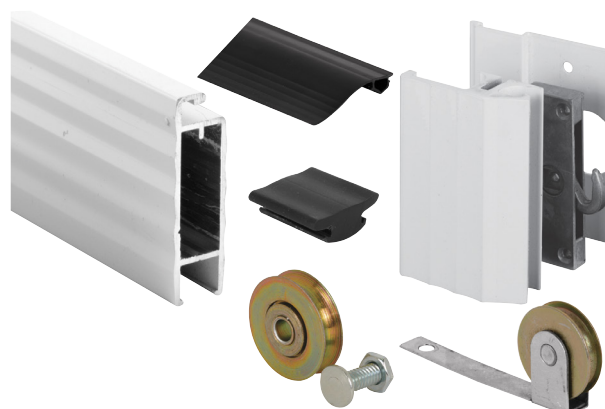

Max. Width	Max. Height	Bronze	White
49 in.	81 in.	—	<a href="#">PL 14378</a>

### Patio Door Track Cover

Qty: 12 per tube.

Stainless steel, trim to size, allows patio door to roll smoothly and quietly.

[PL 15576](#) (8 ft.)

### Aluminum Door Grille

Qty: 1 per pack, 6 packs per carton.

Aluminum, for swinging screen doors, grille tips can be easily trimmed, easy installation, helps prevent screen fabric damage, adds strength to entire door.

Fits Door Size	Actual Grille Size			Mill	Satin	Bronze	White
	"A"	"B"	"C"				
30 in.	33-1/2 in.	24 in.	4-1/4 in.	<a href="#">PL 15930</a>	<a href="#">PL 15931</a>	<a href="#">PL 15934</a>	<a href="#">PL 15933</a>
32 in.							
36 in.							

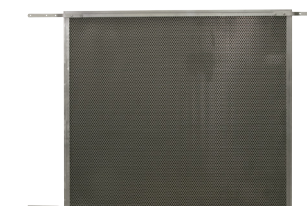
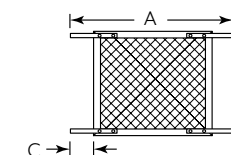

### Aluminum Door Grille

Qty: 1 per pack, 3 packs per carton.

Aluminum, for sliding screen doors, grille tips can be easily trimmed, easy installation, helps prevent screen fabric damage, adds strength to entire door.

Fits Door Size	Actual Grille Size			Satin	White	Dark Brown
	"A"	"B"	"C"			
36 in.	35-1/8 in.	25-1/8 in.	2-1/2 in.	—	<a href="#">PL 15937</a>	<a href="#">PL 15938</a>
48 in.	47-1/8 in.	25-1/8 in.	2-1/2 in.	<a href="#">PL 15940</a>	<a href="#">PL 15941</a>	<a href="#">PL 15942</a>

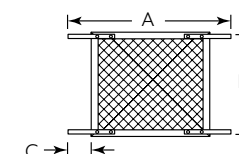

### Plastic Door Grille

Qty: 1 per pack, 6 packs per carton.

Plastic, for swinging screen doors, grille tips can be easily trimmed, easy installation, helps prevent screen fabric damage, adds strength to entire door.

Fits Door Size	Actual Grille Size			Gray	Bronze	White	Black
	"A"	"B"	"C"				
30 in. to 36 in.	34-1/2 in.	20 in.	4-1/8 in.	<a href="#">PL 15515</a>	<a href="#">PL 15516</a>	<a href="#">PL 15517</a>	<a href="#">PL 15518</a>

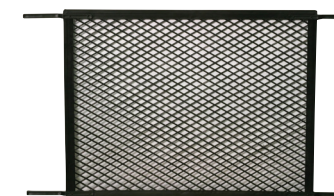
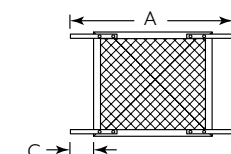

How-To Video: Installing a Screen Door Pet Grille

### Reverse Window Cling

Qty: 1

Clings to glass, plastic, & metal, easy to reposition & remove, 5 in. wide x 8 in. high.

**ZZ 562**

### Button

Qty: 1

3 in. O.D., safety pin attachment.

**ZZ 140**

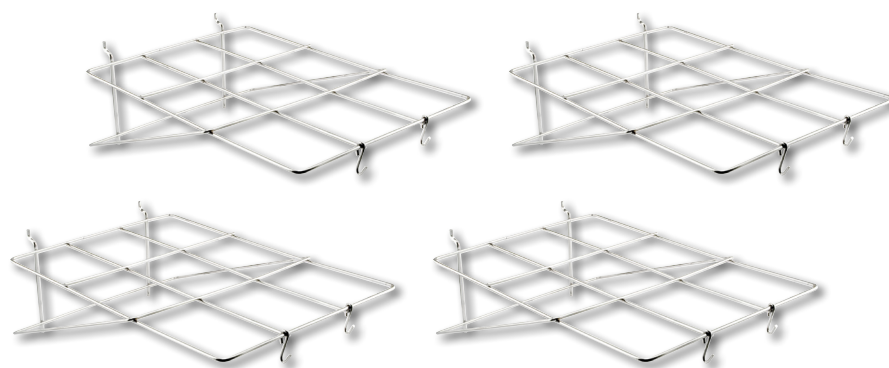
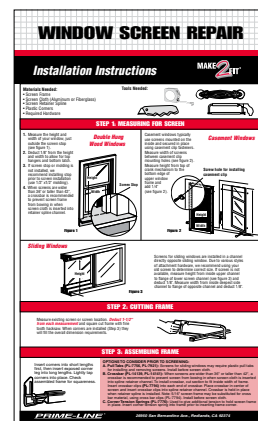

### Display Rack and Signage

Qty: 1 set.

4 screen frame racks, 1 laminated card (ZZ 11),  
2 laminated screen frame signs (ZZ 466)

**PL 7798**

### Banner

Qty: 1

96 in. x 24 in., indoor / outdoor applications,  
grommets holes.

**P 8080**

# TUB & SHOWER

## Hardware

Your tub & shower is one of the most used items in your home. When it's time to repair your tub or shower door, Prime-Line's large selection of rollers, seals and guides can help with your repair project. We have over 100 different items to fix most door systems.

## Section Table of Contents

<a href="#">How To Use The Catalog</a>	<a href="#">Rollers</a>
<a href="#">Bumpers</a>	<a href="#">Roller Brackets</a>
<a href="#">Catches</a>	<a href="#">Splash Guards</a>
<a href="#">Guides</a>	<a href="#">Sweeps</a>
<a href="#">Handles</a>	<a href="#">Towel Bars</a>

RETURN TO  
MASTER TOC

*“The door bottom sweep is the most replaced item.”*

**Uses:** Sliding and swinging shower doors are common in most households. There is a variety of hardware available to keep these doors properly functioning.

**Selection:** There are many different systems used by door manufactures.

1. On swinging shower doors, the door bottom sweep is the most replaced item. These are gray or clear vinyl and usually slide into an extruded “C” or “T” shaped slot. The ends are crimped to keep the vinyl in place.
2. Handles and catches can be replaced easily.
3. On tub enclosure doors, the top rollers need replacement frequently due to the moisture corrosion.
4. Bottom guides and bumpers are also replaceable.

**Time required for installation:** 10 to 20 minutes for most replacements.

**Tools required:** Phillips screwdriver, straight slot screwdriver, pliers or needle nose pliers.

**Expected Lifetime:** Shower doors components can last many years with proper care and frequent lubrication. Moisture corrosion is the most common cause of early failure. Improper adjustment can cause early failure as well.

**Why buy:** Most purchases are the result of wear or corrosion on the components. It is important to have a proper functioning door to prevent moisture from getting onto the floor and surrounding walls that can cause mold to build up.

**Care and Maintenance:** Latches and rollers should be lubricated every month. Avoid using a degreaser or solvent-based lubricant as it can damage the plastic components. Use a good quality dry film lubricant or oil. Adjust the tub enclosure door every season so it does not drag on the bottom track and check the condition of the center guide.

# TUB & SHOWER DOOR

Get the most out of your interactive catalog

120

RETURN TO MASTER TOC

RETURN TO SECTION TOC

Plastic ball bearing roller, round edge, threaded hex hub, with fasteners.

- M 6000** (3/4 in. O.D. – Qty. 2)  
**M 6151** (3/4 in. O.D. – Qty. 4)  
**M 6002** (7/8 in. O.D. – Qty. 2)  
**M 6153** (7/8 in. O.D. – Qty. 4)  
**M 6201** (Qty. 2 each 3/4 in. & 7/8 in. O.D. rollers)

Clickable hyperlink launches internet browser, opening a new web page that redirects to the product page on the Prime-Line website.

Toggle between photo and dimensioned line drawing of product.

Additional product specifications.

Descriptive title.

Product description.

Add to cart option

# TUB & SHOWER DOOR

## Rollers & Roller Brackets

Plastic ball bearing roller, round edge, threaded hex hub, with fasteners.

- M 6000** (3/4 in. O.D. – Qty. 2)
- M 6151** (3/4 in. O.D. – Qty. 4)
- M 6002** (7/8 in. O.D. – Qty. 2)
- M 6153** (7/8 in. O.D. – Qty. 4)
- M 6201** (Qty. 2 each 3/4 in. & 7/8 in. O.D. rollers)

Qty: 2, with fasteners.  
3/4 in. O.D. plastic ball bearing roller, round edge, threaded hub, brass inner race.

**M 6206**

Plastic ball bearing roller, flat edge, threaded hex hub, with fasteners.

- M 6001** (3/4 in. O.D. – Qty. 2)
- M 6152** (3/4 in. O.D. – Qty. 4)
- M 6003** (7/8 in. O.D. – Qty. 2)
- M 6154** (7/8 in. O.D. – Qty. 4)
- M 6202** (Qty. 2 each 3/4 in. & 7/8 in. O.D. rollers)

Qty: 2, with fasteners.  
3/4 in. O.D. plastic ball bearing roller, flat edge, threaded stud.

**M 6031**

Qty: 2, with fasteners.  
Aluminum bracket, adjustable, 3/4 in. O.D. plastic ball bearing roller, flat edge.

**M 6008**

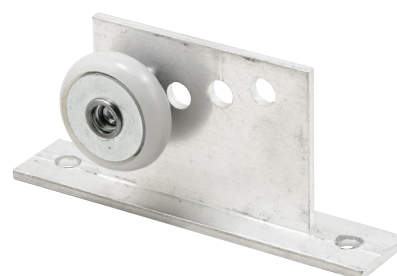

Qty: 2, with fasteners.  
Aluminum bracket, adjustable, 2 in. hole spacings, plastic ball bearing roller.

- M 6034** (3/4 in. O.D. round edge)
- M 6035** (3/4 in. O.D. flat edge)

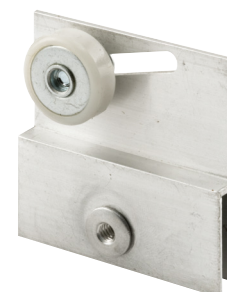

Qty: 2, with fasteners.  
Extruded aluminum bracket, adjustable, 3/4 in. O.D. plastic ball bearing roller, flat edge.

**M 6054**

Qty: 2, with fasteners.  
Extruded aluminum bracket with vinyl gasket, adjustable, 3/4 in. O.D. plastic ball bearing roller, round edge.

**M 6053**

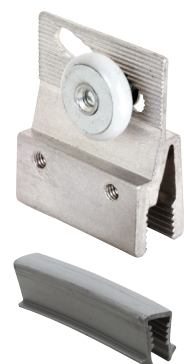

Qty: 2  
Extruded aluminum bracket with vinyl gasket, adjustable, 3/4 in. O.D. plastic ball bearing roller, round edge.

**M 6145**

Qty: 2  
Extruded aluminum bracket, adjustable, 3/4 in. O.D. plastic ball bearing roller, round edge.

**M 6055**

Qty: 2 sets.  
Plastic, bottom mount, snap-in design.  
[M 6090](#) (White)

Qty: 2, with fasteners.  
Plastic, adjustable, 2 in. hole spacings.  
[M 6191](#) (Gray)

Qty: 1, with fastener.  
Plastic, bottom mount, fits 1/2 in. thick door panels.  
[M 6111](#) (Clear)

Qty: 2, with tape.  
Plastic, bottom mount, fits 7/16 in. thick door panels.  
[M 6059](#) (Clear)

Qty: 2, with tape.  
Plastic, bottom mount, fits 7/16 in. thick door panels.  
[M 6058](#) (Clear)

Qty: 1  
Plastic, bottom mount, fits 7/16 in. thick door panels.  
[M 6219](#) (White)

Qty: 2, with tape.  
Plastic, bottom mount, fits 3/16 in. thick door panels.  
[M 6089](#) (Clear)

Qty: 1, with tape.  
Plastic, bottom mount, fits 1/2 in. thick door panels.  
[M 6067](#) (Clear)

Qty: 1  
Plastic, bottom mount, fits 9/16 in. thick door panels.  
[M 6221](#) (White)

Qty: 2, with fasteners.  
Plastic, bottom mount, fits 7/16 in. thick door panels.  
[M 6192](#) (Gray)

Qty: 1  
Vinyl, bottom mount, snap-in design, fits 3/8 in. thick door panels.  
[M 6217](#) (Clear)

Qty: 1, with tape.  
Vinyl, bottom mount, fits 1/4 in. thick door panels.  
[M 6144](#) (Clear)

# TUB & SHOWER DOOR

## Guides, Handles & Catches

Qty: 1, with fastener.  
Plastic, jamb mount.  
[M 6112](#) (White)

Qty: 1 set, with fasteners.  
Plastic, jamb mount.  
[M 6218](#) (White)

Qty: 2, with fasteners.  
Acrylic, centered mounting hole.  
[M 6220](#) (Clear)

Qty: 1 set, with fasteners.  
Diecast, 3-1/2 in. hole spacing, stud internally threaded, inside / outside mount.  
[M 6029](#) (Chrome plated)

Qty: 1 set, with fasteners.  
Diecast, stud internally threaded, inside / outside mount.  
[M 6158](#) (Chrome plated – 2 in. hole spacing)  
[M 6159](#) (Brass plated – 2 in. hole spacing)  
[M 6160](#) (Chrome plated – 2-1/4 in. hole spacing)  
[M 6161](#) (Brass plated – 2-1/4 in. hole spacing)

Qty: 1 set, with fasteners.  
Diecast, 2-1/4 in. hole spacing, stud internally threaded, inside / outside mount, with towel bar receptacle.  
[M 6198](#) (Chrome plated)

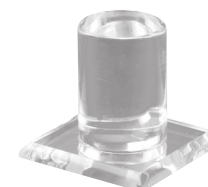

Qty: 1  
Plastic, adhesive backed, 5/8 in. O.D. knob.  
[M 6150](#) (Clear)

Qty: 1 set, with fastener.  
Diecast, rubber grip, 1 in. O.D.  
[M 6099](#) (Chrome finish)

Qty: 2  
Plastic, adhesive backed.  
[M 6102](#) (Clear)

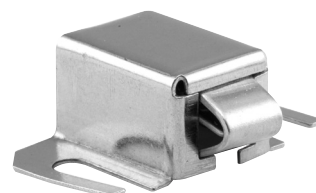

Qty: 1, with fasteners.  
Spring loaded tip, adjustable, 1 in. slot spacing.  
[M 6014](#) (Nylon tip – stainless steel housing)  
[M 6015](#) (Stainless steel tip – stainless steel housing)

Qty: 1  
Vinyl, 36 in. long, 1-1/2 in. wide, flat style, cut to size.  
[M 6022](#) (Gray – 36 in.)   [M 6226](#) (Clear – 36 in.)

Qty: 1  
Vinyl, 36 in. long, 1 in. wide, star shape style, cut to size.  
[M 6023](#) (Gray)   [M 6227](#) (Clear)

Qty: 1  
Vinyl, 36 in. long, 1-7/16 in. wide, flat style, cut to size.  
[M 6092](#) (Gray)   [M 6229](#) (Clear)

Qty: 1  
Vinyl, 36 in. long, 3/4 in. wide, tee shape style, cut to size.  
[M 6040](#) (Gray)   [M 6228](#) (Clear)

Qty: 1  
Vinyl, 36 in. long, 1 in. wide, tee shape style, cut to size.  
[M 6211](#) (Clear – Carded)   [M 6211B](#) (Clear – Polybagged)

Qty: 1  
Vinyl, 36 in. long, 13/16 in. wide, half round tee shape style, cut to size.  
[M 6230](#) (Black)

Qty: 1  
Vinyl, 37 in. long, 1 in. wide, round shape style, cut to size.  
[M 6184](#) (Clear)

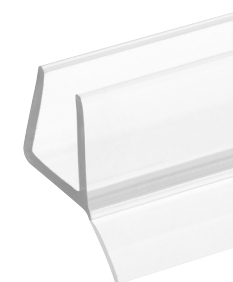

Qty: 1  
Clear vinyl, 36 in., bottom mount, slip-on fit.  
[M 6262](#) (Fits 1/4 in glass)   [M 6264](#) (Fits 3/8 in glass)  
[M 6268](#) (Fits 1/2 in glass)

Qty: 1  
Clear vinyl, 36 in., bottom mount, slip-on fit.  
[M 6256](#) (Fits 1/4 in glass)   [M 6258](#) (Fits 3/8 in glass)  
[M 6259](#) (Fits 1/2 in glass)

Qty: 1  
Clear vinyl, “Y” vertical side seal, 78 in., UV resistant, mold resistant with anti-fungal additives.  
[M 6312](#) (Fits 1/4 in glass)   [M 6313](#) (Fits 3/8 in glass)  
[M 6314](#) (Fits 1/2 in glass)

Qty: 1  
Clear vinyl, “H” vertical side seal, 78 in., UV resistant, mold resistant with anti-fungal additives.  
[M 6317](#) (Fits 1/4 in glass)   [M 6318](#) (Fits 3/8 in glass)  
[M 6319](#) (Fits 1/2 in glass)

Qty: 1  
Clear vinyl, “Bulb” vertical side seal, 78 in., UV resistant, mold resistant with anti-fungal additives.  
[M 6322](#) (Fits 1/4 in glass)   [M 6323](#) (Fits 3/8 in glass)  
[M 6324](#) (Fits 1/2 in glass)

# TUB & SHOWER DOOR

## Bumpers, Towel Bars & Splash Guards

Qty: 1  
Clear vinyl, "L" vertical jamb seal, peel & stick tape, 78 in., "UV resistant, mold resistant with anti-fungal additives.

**M 6334** (1/2 in. x 1/2 in.)

Qty: 1 set.  
Plastic, left and right handed.

**M 6086** (White)

Qty: 4, with fasteners.  
Vinyl, 3/4 in. O.D.

**M 6119** (Clear)

Qty: 4  
Vinyl, 7/8 in. O.D., adhesive backed.

**M 6164** (Clear)

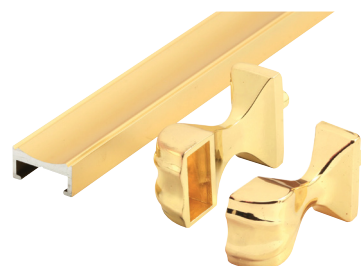

Qty: 1 set, with fasteners.  
Extruded aluminum bar, 32 in., diecast brackets, studs internally threaded.

**M 6093** (Chrome plated)

**M 6094** (Brass finish)

Qty: 12  
Plastic, 1 in. O.D., 1/4 in. I.D., adhesive backed.

**M 6261** (Clear)

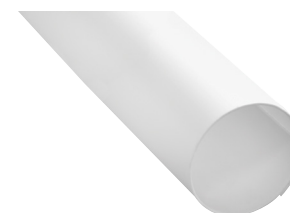

Qty: 1  
Plastic, 60 in., spring-like, self-adjusting diameter, can be cut to match the length of the pole, used to easily hide the unsightly wear of old curtain poles.

**M 6101-1**

Qty: 4, with fasteners.  
Extruded aluminum, pre-drilled and tapped, 5/16 in. wide.

**M 6024**

# SLIDING DOOR

## Closet Hardware

RETURN TO  
MASTER TOC

*“Roller wheel diameter and design are critical as is the offset on the brackets.”*

**Uses:** Sliding door hardware is common in most households. There is a large variety of hardware available to keep these doors properly functioning.

**Selection:** On sliding closet doors, the top rollers and bottom guides are the most replaced items. In order to identify your system:

1. Roller diameter and design are important to ensure your door will operate properly.
2. Offset on the brackets. Most doors use 2 different offsets, a shallow on the outer door and a deep on the inner door. Make sure your old brackets match in design to avoid problems after installation.
3. Bottom guides need to be matched to door thickness.

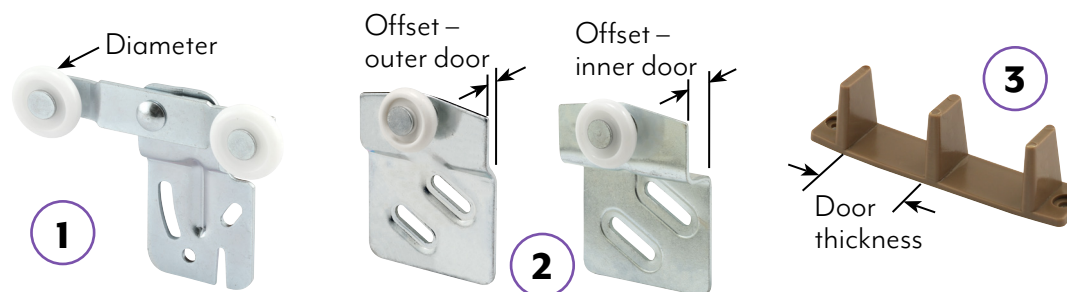

**Time required for installation:** 15 to 30 minutes for most replacements.

**Tools required:** Phillips screwdriver, straight slot screwdriver, pliers or needle nose pliers, mallet.

**Expected lifetime:** Closet door hardware components can last many years with proper care. Lubrication and adjustment is the key to longevity. Improper adjustment or abuse are the most common causes of early failure.

**Why buy:** Most purchases are to replace worn or damaged components. It is important to have a proper functioning closet door to maintain your homes investment. Using doors that are out of adjustment will lead to hardware failure and track damage. Keeping your closet doors closed also reduces insect entry and keeps small children from getting into items stored in the closet.

**Care and maintenance:** Rollers and pivots should be lubricated every 6 months. Avoid using a degreaser or solvent-based lubricant as it can damage the plastic components. Use a good quality dry film lubricant.

N 7206  
Pull

N 6508  
Roller Assembly

N 6648  
Roller Assembly

N 6630  
Roller Assembly

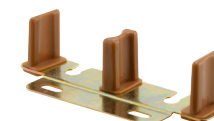

N 6796  
Guide

Maintaining the look and operation of your sliding closet doors is a simple project. When it's time replace your worn out rollers, guides and pulls, we maintain nearly 1000 unique items in this category that will meet your project requirements.

## Section Table of Contents

[How To Use The Catalog](#)

[Pole Sockets](#)

[Barn Door Kits](#)

[Pulls](#)

[Bumpers](#)

[Roller Assemblies](#)

[Guides](#)

[Track Kits](#)

Get the most out of your interactive catalog

Steel bracket, top hung, adjustable, 7/8 in. O.D. plastic roller, round edge, for 3/4 in. to 1-3/8 in. thick doors.

**N 6500** Front – 1/4 in. offset – Qty. 2, with fasteners)  
**N 6501** Back – 1/2 in. offset – Qty. 2, with fasteners)  
**N 7411** (Qty. 2 each of N 6500 and N 6501, with fasteners)

Clickable hyperlink launches internet browser, opening a new web page that redirects to the product page on the Prime-Line website.

Toggle between photo and dimensioned line drawing of product.

Additional product specifications.

## Front Closet Door Roller with 1/4 in. Offset and 7/8 in. Nylon Wheel (Single Pack)

SKU: N 6500 (0)

\$8.37

- Used on bypass, closet or other wardrobe doors
- Adjustable top hung, side mount design
- 1/4 inch offset steel bracket
- View Details

ADD TO CART

### PRODUCT DETAILS

This wardrobe door roller is constructed from nylon and comes affixed to a steel bracket. It features an offset adjustable top hung, side mount design. This style roller is used on Acme and similar styled bypass doors that are 3/4 inch to 1-3/8 inch thick.

### SPECIFICATIONS

- Stamped steel bracket and nylon roller
- Fits 3/4 inch to 1-3/8 inch thick doors

### WARRANTIES & MANUALS

# SLIDING DOOR

## Barn Door Kits

- Side & top mount available
- Precision ball bearing roller system provides smooth operation
- Fits up to 37 in. wide door
- Mounts on 16 in. centers
- 250 lbs. Capacity
- Pull handle and door not included
- Complete easy-to follow instructions included

### Side Mount

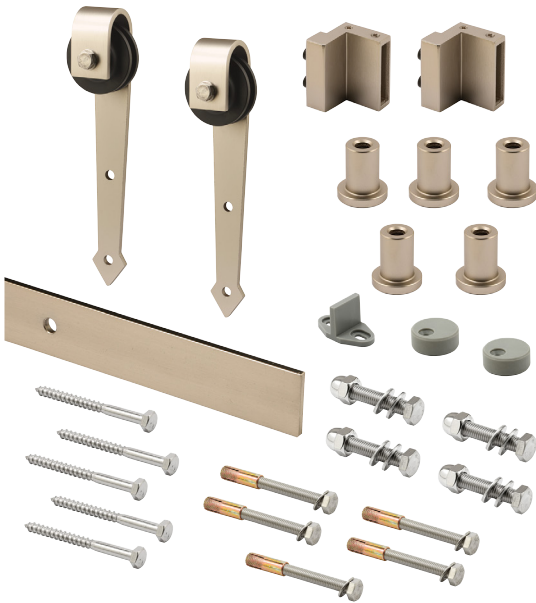

**N 7549** (Black)  
**N 7551** (Satin nickel)

### Top Mount

**N 7555** (Black)  
**N 7557** (Satin nickel)

Kit Includes:	
1 – Top rail track (78-3/4 in.)	5 – Spacers
2 – Roller brackets	2 – Bumpers
5 – Lag bolts	1 – Guide
2 – Door stops	2 – Anti-jump bumpers

# SLIDING DOOR

## Roller Assemblies

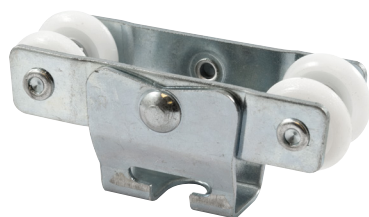

Qty: 1  
Steel bracket, top hung, adjustable, tandem 7/8 in. O.D. plastic rollers, round edge, for 3/4 in. to 1-3/8 in. thick doors.

**N 6659**

Qty: 1  
Steel bracket, top hung, adjustable, tandem 1 in. O.D. plastic rollers, flat edge, for 3/4 in. to 1-3/8 in. thick doors.

**N 6529**

Qty: 1, with fasteners.  
Steel bracket, top hung, adjustable, tandem 3/4 in. O.D. plastic rollers, round edge, for 3/4 in. to 1-3/8 in. thick doors.

**N 6527**

Qty: 1, with fasteners.  
Steel bracket, top hung, adjustable, tandem 7/8 in. O.D. plastic rollers, round edge, 7/8 in. O.D. plastic guide roller, flat edge, for 3/4 in. to 1-3/8 in. thick doors.

**N 6534**

Steel bracket, top hung, adjustable, tandem 7/8 in. O.D. plastic rollers, round edge, for 3/4 in. to 1-3/8 in. thick doors.

**N 6502** (Front – 1/4 in. offset – Qty. 2, with fasteners)

**N 6503** (Back – 1/2 in. offset – Qty. 2, with fasteners)

**N 7540** (Qty. 2 each of N 6502 and N 6503, with fasteners)

Steel bracket, top hung, adjustable, 7/8 in. O.D. plastic roller, round edge, for 3/4 in. to 1-3/8 in. thick doors.

**N 6500** (Front – 1/4 in. offset – Qty. 2, with fasteners)

**N 6501** (Back – 1/2 in. offset – Qty. 2, with fasteners)

**N 7411** (Qty. 2 each of N 6500 and N 6501, with fasteners)

Steel bracket, top hung, adjustable, 7/8 in. O.D. plastic roller, round edge, for 3/4 in. to 1-3/8 in. thick doors.

**N 6504** (Front – 1/4 in. offset – Qty. 2, with fasteners)

**N 6505** (Back – 1/2 in. offset – Qty. 2, with fasteners)

**N 7531** (Qty. 2 each of N 6504 and N 6505, with fasteners)

Steel bracket, top hung, adjustable, 3/4 in. O.D. plastic roller, round edge, for 3/4 in. to 1-3/8 in. thick doors.

**N 6508** (Front – 1/4 in. offset – Qty. 2, with fasteners)

**N 6509** (Back – 1/2 in. offset – Qty. 2, with fasteners)

**N 7541** (Qty. 2 each of N 6508 and N 6509, with fasteners)

Qty: 2, with fasteners.  
Steel bracket, top hung, adjustable, 3/4 in. O.D. plastic roller, flat edge, for 3/4 in. to 1-3/8 in. thick doors.

**N 6627** (Back – 1/2 in. offset)

**N 6628** (Back – 3/4 in. offset)

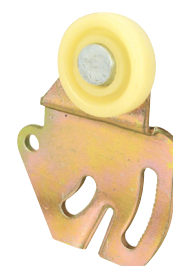

Qty: 2, with fasteners.  
Steel bracket, top hung, adjustable, 7/8 in. O.D. plastic roller, flat edge, for 3/4 in. to 1-3/8 in. thick doors.

**N 6840** (Front – 1/16 in. offset)

**N 6841** (Back – 3/8 in. offset)

Qty: 2, with fasteners.  
Steel bracket, 5/8 in. offset, top hung, adjustable, 7/8 in. O.D. plastic roller, flat edge, for 3/4 in. to 1-3/8 in. thick doors.

**N 6525**

Steel bracket, top hung, adjustable, 7/8 in. O.D. plastic roller, center grooved.

**N 6717** (Front – 5/16 in. offset – Qty. 2, with fasteners)

**N 6718** (Back – 9/16 in. offset – Qty. 2, with fasteners)

**N 7544** (Qty. 2 each of N 6717 and N 6718, with fasteners)

# SLIDING DOOR

## Roller Assemblies

Steel bracket, top hung, adjustable, 7/8 in. O.D. plastic roller, round edge, for 3/4 in. to 1-3/8 in. thick doors.

**N 6667** (Front – 1/4 in. offset – Qty. 2, with fasteners)

**N 6668** (Back – 1/2 in. offset – Qty. 2, with fasteners)

**N 7537** (Qty. 2 each of N 6667 and N 6668, with fasteners)

Qty: 2, with fasteners.

Steel bracket, 7/16 in. offset, top hung, adjustable, 15/16 in. O.D. plastic roller, round edge, for 3/4 in. to 1-3/8 in. thick doors.

**N 6830**

Steel bracket, plastic adjusting wheel, top hung, adjustable, 7/8 in. O.D. plastic roller, round edge, for 3/4 in. to 1-3/8 in. thick doors.

**N 6648** (Front – 1/8 in. offset – Qty. 2, with fasteners)

**N 6649** (Back – 3/8 in. offset – Qty. 2, with fasteners)

**N 7536** (Qty. 2 each of N 6648 and N 6649, with fasteners)

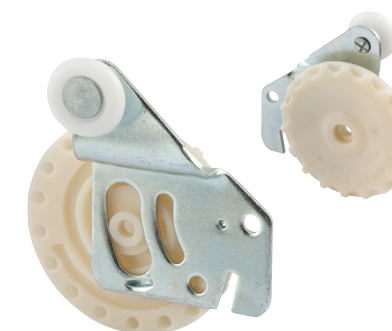

Qty: 2, with fasteners.

Steel bracket, plastic adjusting wheel, top hung, adjustable, 3/4 in. O.D. plastic roller, round edge.

**N 7175** (1/8 in offset)

**N 7176** (3/8 in offset)

Qty: 2, with fasteners.

Steel bracket, 1/4 in. offset, top hung, adjustable, 1 in. O.D. plastic roller, round edge, for 3/4 in. to 1-3/8 in. thick doors.

**N 6512**

Qty: 2, with fasteners.

Steel bracket, top hung, adjustable, 1 in. O.D. plastic roller, round edge, for 3/4 in. to 1-3/8 in. thick doors.

**N 6513** (Back – 3/4 in. offset)

**N 6514** (Back – 1-1/8 in. offset)

Steel bracket, 1/4 in. and 3/4 in. offset, top hung, adjustable, 1 in. O.D. plastic roller, round edge, for 3/4 in. to 1-3/8 in. thick doors.

**N 7532** (Qty. 2 each of N 6512 and N 6513, with fasteners)

Steel bracket, 3/8 in. and 1/2 in. offset, top hung, adjustable, 3/4 in. O.D. plastic ball bearing roller, round edge, for 3/4 in. to 1-3/8 in. thick doors.

**N 7533** (Qty. 2 each of N 6516 and N 6517, with fasteners)

Qty: 2, with fasteners.

Steel bracket, 3/8 in. offset, top hung, adjustable, 3/4 in. O.D. plastic ball bearing roller, round edge, for 3/4 in. to 1-3/8 in. thick doors.

**N 6516**

Qty: 2, with fasteners.

Steel bracket, 1/2 in. offset, top hung, adjustable, 3/4 in. O.D. plastic ball bearing roller, round edge, for 3/4 in. to 1-3/8 in. thick doors.

**N 6517**

Qty: 1 pair with fasteners.

Steel bracket, top hung, adjustable, left and right hand, plastic ball bearing roller, round edge, for 3/4 in. to 1-1/4 in. thick doors.

**N 6518** (3/4 in. O.D.)

**N 6519** (7/8 in. O.D.)

Qty: 1 set, with fasteners.

Steel bracket, top hung, adjustable, 1 in. O.D. plastic roller, flat edge.

**N 6849** (Left hand & right hand)

# SLIDING DOOR

## Roller Assemblies

Qty: 2  
Steel bracket, snap-in design, adjustable, 7/8 in. O.D. plastic roller, round edge.

[\*\*N 6602\*\*](#)

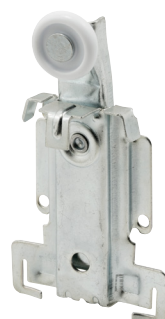

Qty: 2  
Steel bracket, snap-in design, adjustable, 7/8 in. O.D. plastic roller, round edge.

[\*\*N 6550\*\*](#)

Qty: 2  
Steel bracket, snap-in design, spring loaded, 7/8 in. O.D. plastic roller, round edge.

[\*\*N 7237\*\*](#)

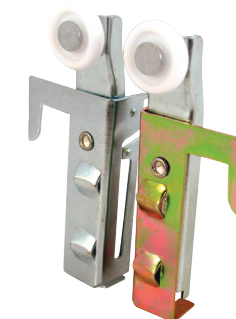

Qty: 1 pair.  
Steel bracket, snap-in design, adjustable, left and right hand, 7/8 in. O.D. plastic roller, round edge.

[\*\*N 6548\*\*](#)

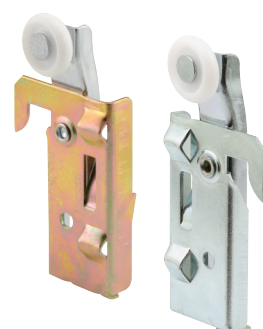

Qty: 1 pair.  
Steel bracket, snap-in design, adjustable, left and right hand, 7/8 in. O.D. plastic roller, round edge.

[\*\*N 7046\*\*](#)

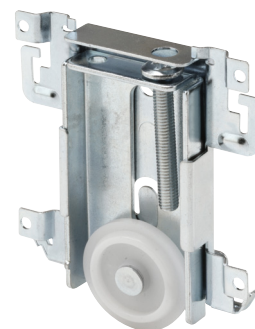

Qty: 1  
Steel housing, snap-in design, adjustable, 1-7/16 in. O.D. plastic roller, stepped flat edge.

[\*\*N 6790\*\*](#)

Qty: 1  
Steel bracket, plastic housing, snap-in design, adjustable, 7/8 in. O.D. plastic roller, stepped edge.

[\*\*N 7235\*\*](#)

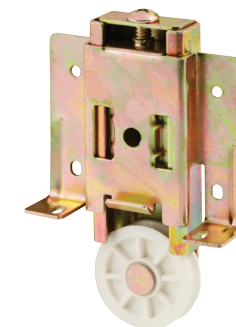

Qty: 1, with fasteners.  
Steel housing, adjustable, 1-1/2 in. O.D. plastic roller, center grooved.

[\*\*N 6817\*\*](#)

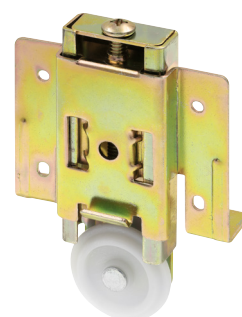

Qty: 1, with fasteners.  
Steel housing, adjustable, 1-1/2 in. O.D. plastic roller, stepped flat edge.

[\*\*N 7404\*\*](#)

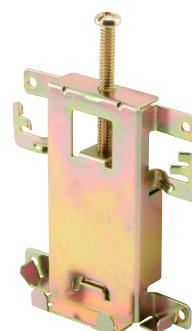

Qty: 1  
Steel housing, snap-in design, adjustable, 1-7/16 in. O.D. plastic ball bearing roller, center grooved.

[\*\*N 6820\*\*](#)

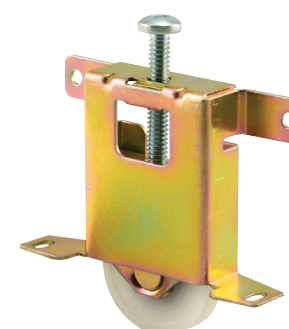

Qty: 1  
Steel housing, adjustable, 1-1/2 in. O.D. plastic ball bearing roller, center grooved.

[\*\*N 6861\*\*](#)

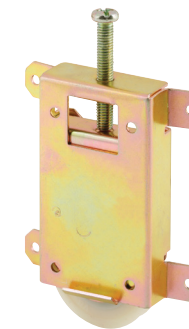

Qty: 1  
Steel housing, adjustable, 1-1/2 in. O.D. plastic roller, center grooved.

[\*\*N 6870\*\*](#)

# SLIDING DOOR

## Roller Assemblies

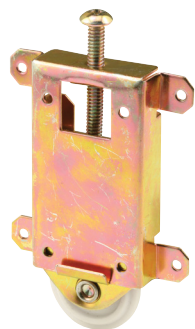

Qty: 1  
Steel housing, adjustable, 1-1/2 in. O.D. plastic roller, stepped flat edge.

[N 6963](#)

Qty: 1  
Steel housing, adjustable, 1-1/2 in. O.D. plastic ball bearing roller, center grooved.

[N 6630](#)

Qty: 1  
Steel bracket and rod, adjustable, 1-7/16 in. O.D. plastic roller, stepped round edge.

[N 6988](#)

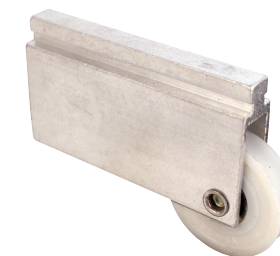

Qty: 1  
Aluminum housing, "T" shaped extruded boss, 1-1/2 in. O.D. plastic ball bearing roller, center grooved.

[N 6598](#)

Qty: 1  
Aluminum housing, round extruded boss, 1-1/2 in. O.D. plastic ball bearing roller, center grooved.

[N 6599](#)

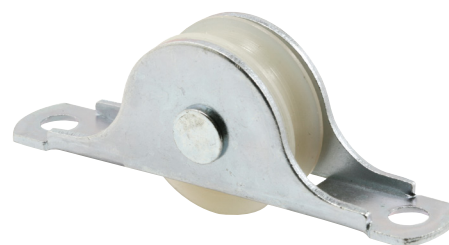

Qty: 2, with fasteners.  
Steel housing, fits a 2 in. x 1/2 in. mortise slot, 2-3/16 in. hole spacing, 1 in. O.D. plastic roller, center grooved.

[N 6591](#)

Qty: 2  
Steel housing, fits a 2-1/4 in. x 3/8 in. mortise slot, 1-7/8 in. hole spacing, 1 in. O.D. steel ball bearing roller, center grooved.

[N 6685](#)

Qty: 2, with fasteners.  
Steel housing, fits a 2-1/4 in. x 9/32 in. mortise slot, 2 in. hole spacing, 1-3/16 in. O.D. plastic roller, round edge.

[N 6690](#)

Qty: 2  
Solid brass housing, fits a 2-15/16 in. x 7/16 in. mortise slot, 2-1/2 in. hole spacing, 1-3/16 in. O.D. steel ball bearing roller, center grooved.

[N 6686](#)

Qty: 2, with fasteners.  
Steel housing, fits a 5/8 in. groove, 1-3/8 in. hole spacing, 5/8 in. O.D. plastic roller, flat edge.

[N 6676](#)

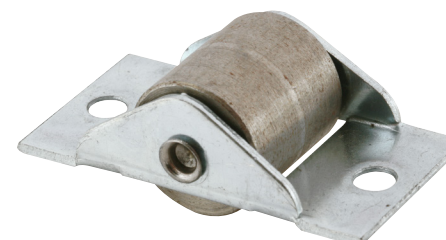

Qty: 2  
Steel housing, fits a 1 in. groove, 1-9/16 in. hole spacing, 3/4 in. O.D. steel roller, flat edge.

[N 6679](#)

# SLIDING DOOR

## Roller Assemblies & Brackets

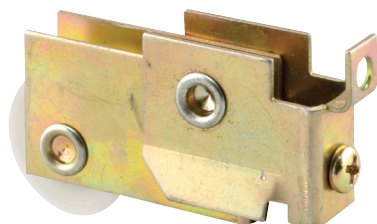

Qty: 1  
Steel housing assembly, end adjustable, 11/16 in. flare width, ball bearing roller, center grooved.

**N 6624** (1-1/8 in. O.D. – Steel, center grooved)  
**N 6625** (1-1/4 in. O.D. – Plastic, center grooved)  
**N 7068** (1-1/2 in. O.D. – Plastic, center grooved)

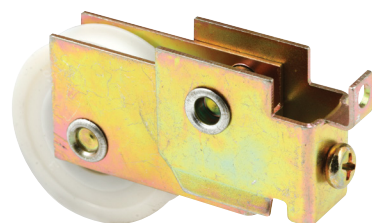

Qty: 1  
Steel housing assembly, end adjustable, 1-1/2 in. O.D., plastic roller, center grooved.

**N 7125**

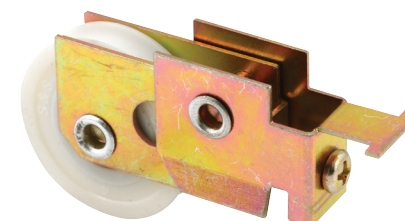

Qty: 1  
Steel housing assembly, end adjustable, 25/32 in. flare width, 1-1/2 in. O.D. plastic ball bearing roller, center grooved.

**N 6946**

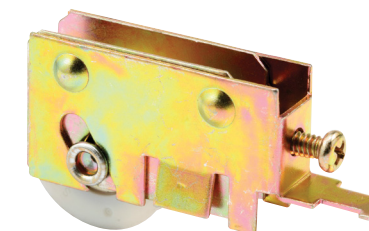

Qty: 1  
Steel housing assembly, end adjustable, 1-1/4 in. O.D. plastic ball bearing roller, center grooved.

**N 6965**

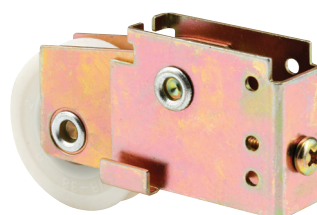

Qty: 1  
Steel housing assembly, end adjustable, 1-1/2 in. O.D. plastic ball bearing roller, center grooved.

**N 6576**

Qty: 1 with fasteners  
Steel, top mount, adjustable.

**N 6662**

Qty: 2  
Plastic, snap-in design.

**N 7155**

Qty: 2  
Steel bracket, top mount, adjustable, plastic guide.

**N 7072**

Qty: 2  
Steel bracket, top mount, snap-in design, adjustable, plastic guide.

**N 6818**

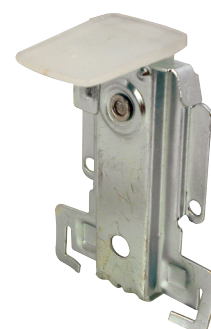

Qty: 2  
Steel bracket, top mount, snap-in design, adjustable, plastic guide.

**N 6791**

Qty: 2  
Plastic, bottom mount, snap-in design, fits on N 6603.

**N 6775**

Qty: 1 pair, with fasteners.  
Plastic, side mount, spring loaded, left and right hand.

**N 6559**

Qty: 1 pair.  
Steel bracket, bottom mount, snap-in design, plastic guide, left and right hand.

**N 6553**

Qty: 1 pair.  
Steel bracket, bottom mount, snap-in design, adjustable, plastic guide, left and right hand.

**N 6549**

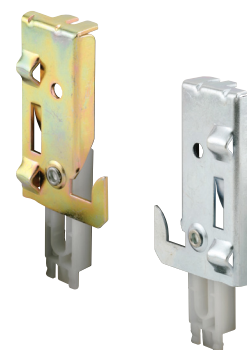

Qty: 1 pair.  
Steel bracket, bottom mount, snap-in design, adjustable, plastic guide, left and right hand.

**N 7047**

Qty: 2  
Steel bracket, bottom mount, snap-in design, adjustable, plastic guide.

**N 6551**

Qty: 2  
Steel bracket, bottom mount, snap-in design, adjustable, plastic guide.

**N 6603**

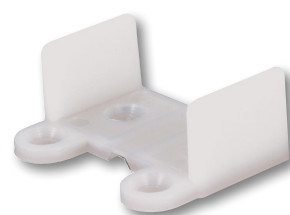

Qty: 1, with fasteners.  
Plastic, bottom mount, 1-5/32 in. hole spacing, for 1-3/8 in. thick doors.

**N 6565**

Qty: 2, with fasteners.  
Plastic, bottom mount, 1-1/4 in. hole spacing.

**N 6567**

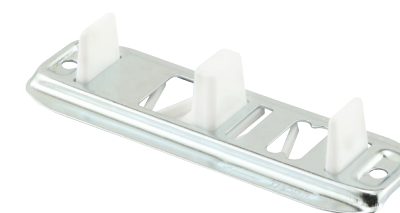

Qty: 2, with fasteners.  
Steel base, bottom mount, adjustable, for 3/4 in. to 1-3/8 in. thick doors, plastic tips.

**N 6560**

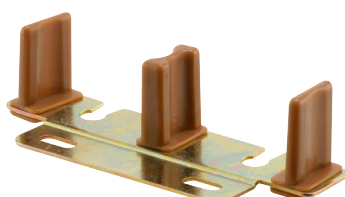

Qty: 1, with fasteners.  
Steel base, bottom mount, adjustable, for 3/4 in. or 1-3/8 in. thick doors, plastic tips.

**N 6796**

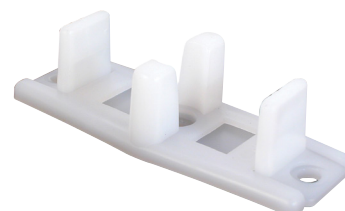

Qty: 2 with fasteners.  
Plastic, bottom mount, adjustable, for 3/4 in. to 1-3/8 in. thick doors.

**N 6562**

Qty: 2 with fasteners.  
Plastic, bottom mount, adjustable, for 3/4 in. to 1-3/8 in. thick doors.

**N 6760** (White – 1 in. high spacer pins)

**N 7316** (Tan – 1 in. high spacer pins)

**N 7384** (Brown – 1 in. high spacer pins)

**N 6761** (White – 1-1/4 in. high spacer pins)

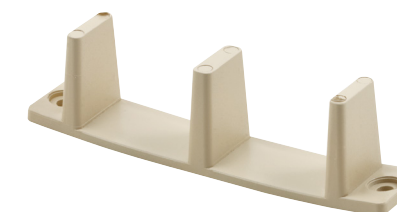

Qty: 2 with fasteners.  
Plastic, bottom mount, 4-3/16 in. hole spacing, for 1-3/8 in. thick doors.

**N 6563** (White)

**N 7527** (Tan)

**N 7528** (Brown)

# SLIDING DOOR

## Guides, Bumpers & Pole Sockets

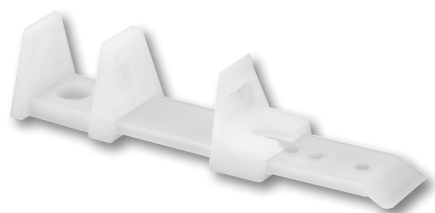

Qty: 2 with fasteners.  
Plastic, bottom mount, adjustable, for 3/4 in. to 1-3/8 in. thick doors.

**N 6564**

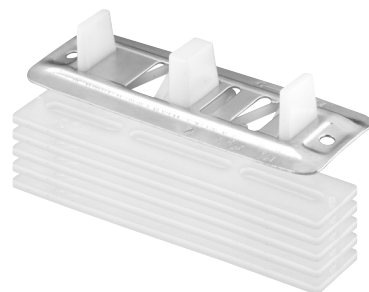

Qty: 1 set, with fasteners.  
Steel base, bottom mount, adjustable, for 3/4 in. to 1-3/8 in. thick doors, plastic tips, 1/8 in. thick plastic shim plates.

**N 6661**

Qty: 5, with fasteners.  
Plastic, 1/8 in. thick.

**N 6900**

Qty: 2, with fasteners.  
Aluminum with plastic tip, bottom mount.

**N 6655**

Qty: 2, with fasteners.  
Plastic, side mount, 5/16 in. offset.

**N 6558**

Qty: 1, with fasteners.  
Steel bracket, rubber bumper, 5/8 in. O.D.

**N 7012**

Qty: 4, with fasteners.  
Rubber, 7/8 in. O.D.

**N 6658**

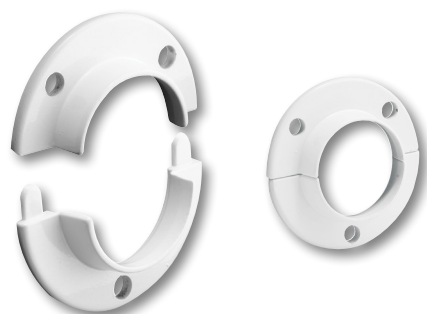

Qty: 1 set, with fasteners.  
Steel, 2 piece, 2-1/2 in. O.D., accepts a 1-3/8 in. pole.

**N 7050**

Plastic, 2-3/16 in. O.D., accepts a 1-3/8 in. pole.

**N 65688** (Black – Qty. 1 set, with fasteners)

**N 6568** (White – Qty. 1 set, with fasteners)

**N 6654** (Qty. 100 sets per bag)

Qty: 1 set, with fasteners.  
Steel, 2-1/16 in. O.D., 3/4 in. hole spacing, accepts a 1-3/8 in. pole.

**N 75878** (Matte black)

**N 75872** (White)

Qty: 1 set, with fasteners.  
Wood, 2-1/2 in. O.D., accepts a 1-3/8 in. pole.

**N 6794**

# SLIDING DOOR

## Pole Sockets & Pulls

Qty: 2  
Mirrored glass, self-adhesive.  
[N 6942](#)

Qty: 2, with fasteners.  
Fits a 2-15/16 in. x 7/8 in. mortise.  
[N 7138](#) (Solid brass)  
[N 6826](#) (Steel – Brass plated)  
[N 7342](#) (Solid brass – Satin nickel finish)  
[N 7343](#) (Solid brass – Classic bronze finish)  
[N 73428](#) (Solid brass – Matte black finish)

Qty: 1  
Steel, self-adhesive.  
[N 6973](#) (Chrome)

Solid brass, press-in or nail design.

	Qty.	Finish	Size	Fasteners
<a href="#">N 7133</a>	4	Brass	3/4 in.	No
<a href="#">N 7308</a>	4	Satin nickel	3/4 in.	No
<a href="#">N 7320</a>	4	Classic bronze	3/4 in.	No
<a href="#">N 7135</a>	2	Brass	1-3/4 in.	No
<a href="#">N 7295</a>	2	Satin nickel	1-3/4 in.	No
<a href="#">N 7321</a>	2	Classic bronze	1-3/4 in.	No
<a href="#">N 7136</a>	2	Brass	2 in.	Yes
<a href="#">N 7296</a>	2	Satin nickel	2 in.	Yes
<a href="#">N 7322</a>	2	Classic bronze	2 in.	Yes
<a href="#">N 7137</a>	2	Brass	2-1/8 in.	Yes
<a href="#">N 7297</a>	2	Satin nickel	2-1/8 in.	Yes
<a href="#">N 7323</a>	2	Classic bronze	2-1/8 in.	Yes

	Qty.	Finish	Size	Fasteners
<a href="#">N 6846</a>	4	Brass	3/4 in.	No
<a href="#">N 7328</a>	4	Antique brass	3/4 in.	No
<a href="#">N 6893</a>	4	Nickel plated	3/4 in.	No
<a href="#">N 7200</a>	4	Satin nickel	3/4 in.	No
<a href="#">N 7569</a>	4	Matte black	3/4 in.	No
<a href="#">N 6765</a>	2	Brass	1-3/4 in.	No
<a href="#">N 6766</a>	2	Antique brass	1-3/4 in.	No
<a href="#">N 7203</a>	2	Satin nickel	1-3/4 in.	No
<a href="#">N 7205</a>	2	Classic bronze	1-3/4 in.	No
<a href="#">N 7570</a>	2	Matte black	1-3/4 in.	No
<a href="#">N 6698</a>	2	Brass	2 in.	Yes
<a href="#">N 6868</a>	2	Chrome	2 in.	Yes
<a href="#">N 7206</a>	2	Satin nickel	2 in.	Yes
<a href="#">N 7208</a>	2	Classic bronze	2 in.	Yes
<a href="#">N 7571</a>	2	Matte black	2 in.	Yes
<a href="#">N 6699</a>	2	Brass	2-1/8 in.	Yes
<a href="#">N 6764</a>	2	Antique brass	2-1/8 in.	Yes
<a href="#">N 6869</a>	2	Chrome	2-1/8 in.	Yes
<a href="#">N 7209</a>	2	Satin nickel	2-1/8 in.	Yes
<a href="#">N 7211</a>	2	Classic bronze	2-1/8 in.	Yes
<a href="#">N 7572</a>	2	Matte black	2-1/8 in.	Yes

Steel, press-in or nail design.

# SLIDING DOOR

## Track & Track Kits

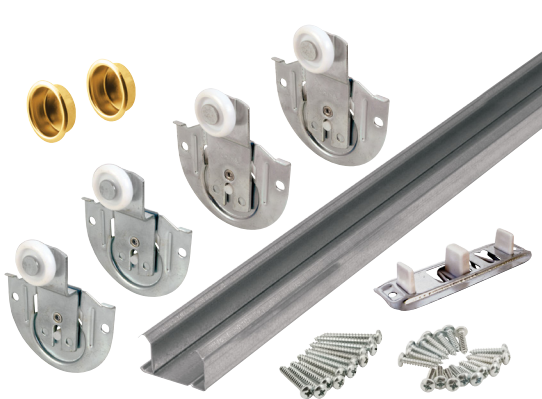

Qty: 1 set, with fasteners.  
Steel track, steel roller bracket with plastic adjusting wheel, 7/8 in. O.D. plastic roller, steel pull, steel guide base with plastic tips.

- [163589](#) (48 in. Opening, 2-panel system)
- [163590](#) (60 in. Opening, 2-panel system)
- [163591](#) (72 in. Opening, 2-panel system)
- [163592](#) (96 in. Opening, 2-panel system)
- [163625](#) (96 in. Opening, 3-panel system)

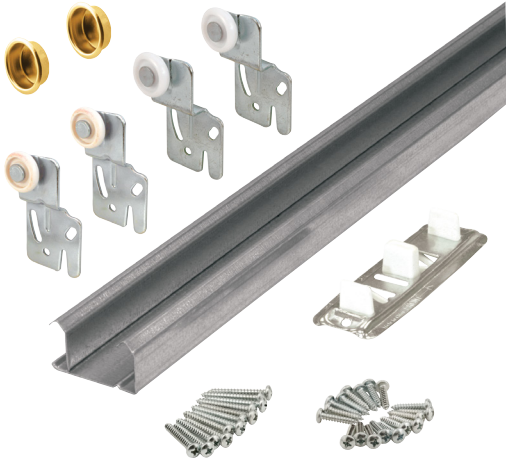

Qty: 1 set, with fasteners.  
Steel track, steel roller bracket, 7/8 in. O.D. plastic roller, steel pull, steel guide base with plastic tips.

- [161791](#) (48 in. Opening, 2-panel system)
- [161792](#) (60 in. Opening, 2-panel system)
- [161793](#) (72 in. Opening, 2-panel system)

Qty: 1  
Aluminum extrusion , can be cut to size.

Finish	48 in.	60 in.	72 in.
Satin nickel	<a href="#">N 6875</a>	<a href="#">N 6876</a>	<a href="#">N 6877</a>
Champagne gold	<a href="#">N 6879</a>	<a href="#">N 6880</a>	<a href="#">N 6881</a>

# BI-FOLDING DOOR

## Closet Hardware

A standard bi-fold closet door allows for easy access to ones closet. In general, bi-fold doors can last a lifetime if you properly maintain the door hardware. Prime-Line can help with maintaining your door with a large selection of pin's, pivots and accessories.

### Section Table of Contents

[How To Use The Catalog](#)

[Brackets](#)

[Hinges](#)

[Knobs](#)

[Pin Caps](#)

[Pivots](#)

[Pivot & Guide Pins](#)

[Repair Kits](#)

[Roller Guides](#)

[Track Kits](#)

*“It is important to select the correct base diameter to avoid splitting the door frame.”*

**Uses:** Bi-folding door hardware is common in most households. There is a large variety of hardware available to keep these doors properly functioning.

**Selection: On bi-folding doors, there are many components that control the door. In order to identify your system:**

1. Most wood doors use either a 3/8 in. diameter base on the pivots or a 7/16 in. diameter base system. It is important to select the correct base diameter to avoid splitting the door frame.
2. Top guide diameters vary widely; measure carefully to select the right cap or roller.
3. Top pivot brackets mount in the top track. Measure your track width to be sure a replacement will fit.
4. Bottom pivot brackets, door surface aligners, handles and hinges can be interchangeable on most systems.

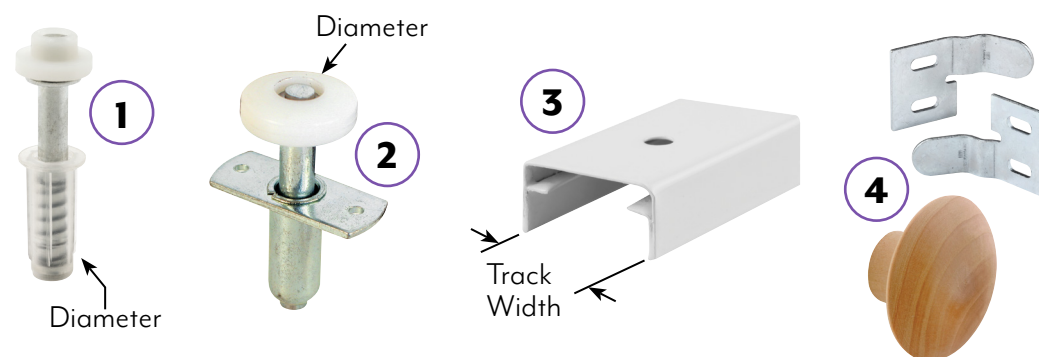

**Time required for installation:** 15 to 30 minutes for most replacements.

**Tools required:** Phillips screwdriver, straight slot screwdriver, pliers or needle nose pliers, mallet.

**Expected lifetime:** Closet door hardware components can last many years with proper care. Lubrication and adjustment is the key to longevity. Improper adjustment or abuse are the most common causes of early failure.

**Why buy:** Most purchases are to replace worn or damaged components. It is important to have a proper functioning closet door to maintain your homes investment. Using doors that are out of adjustment will lead to hardware failure and track damage. Keeping your closet doors closed also reduces insect entry and keeps small children from getting into items stored in the closet.

**Care and maintenance:** Rollers and pivots should be lubricated every 6 months. Avoid using a degreaser or solvent-based lubricant as it can damage the plastic components. Use a good quality dry film lubricant. Adjust your bi-fold door to keep it balanced, this will reduce wear and stress on the system.

RETURN TO  
MASTER TOC

N 7372  
Knob

N 6674  
Bottom Pivot  
Bracket

N 6656  
Hinge

N 6700  
Top Pivot

N 6613  
Bottom Pivot

# BI-FOLD DOOR

Get the most out of your interactive catalog

139

RETURN TO  
MASTER TOC

RETURN TO  
SECTION TOC

Qty: 2

7/16 in. O.D. steel base, top mount, spring loaded, self-adjusting, 7/8 in. O.D. plastic roller, flat edge, for 1 in. to 1-3/8 in. thick doors.

**N 6544**

Clickable hyperlink launches internet browser, opening a new web page that redirects to the product page on the Prime-Line website.

Toggle between photo and dimensioned line drawing of product.

Additional product specifications.

## Spring-Loaded Bi-Fold Door Top Guide Wheel (2 Pack)

SKU: N 6544

(0)

**\$12.87**

- Used by a variety of bi-fold door manufacturers
- Used on bi-fold doors up to 30 lbs. each
- 7/8 inch diameter roller
- View Details

1

ADD TO CART

### PRODUCT DETAILS

This is a spring-loaded, 7/8 inch diameter nylon roller guide in a steel base. It mounts on the top edge of a bi-fold door that is 1 inch to 1-3/8 inch thick. Commonly used by Acme, Stanley, Cox on their door systems as well as a variety of other door manufacturers.

### SPECIFICATIONS

- Steel base and nylon roller
- 2-pack

### WARRANTIES & MANUALS

# BI-FOLD DOOR

## Rollers, Guides & Pivots

Qty: 2, with fasteners.  
3/8 in. O.D. steel base, top mount, spring loaded, self-adjusting, 3/4 in. O.D. plastic roller, flat edge, for 1 in. to 1-3/8 in. thick doors.

**N 6614**

Qty: 2, with fasteners.  
3/8 in. O.D. steel base, top mount, spring loaded, self-adjusting, 3/4 in. O.D. plastic roller, flat edge, for 1 in. to 1-3/8 in. thick doors.

**N 6611**

Qty: 2  
3/8 in. O.D. plastic base, top mount, spring loaded, self-adjusting, 7/8 in. O.D. plastic roller, flat edge.

**N 6703**

Qty: 2  
3/8 in. O.D. plastic base, top mount, spring loaded, self-adjusting, 7/8 in. O.D. plastic roller, round edge.

**N 6953**

Qty: 2  
3/8 in. O.D. plastic base, top mount, spring loaded, self-adjusting, 3/4 in. O.D. plastic roller, flat edge.

**N 6704**

Qty: 2  
3/8 in. O.D. plastic base, top mount, spring loaded, self-adjusting, square plastic guide tip.

**N 6705**

Qty: 2  
3/8 in. O.D. plastic base, top mount, spring loaded, self-adjusting, square plastic guide tip.

**N 7282**

Qty: 2  
7/16 in. O.D. plastic base, top mount, spring loaded, self-adjusting, 11/16 in. O.D. plastic roller, flat edge.

**N 7130**

Qty: 2  
7/16 in. O.D. steel base, top mount, spring loaded, self-adjusting, 7/8 in. O.D. plastic roller, flat edge, for 1 in. to 1-3/8 in. thick doors.

**N 6544**

Qty: 2  
7/16 in. O.D. plastic base, top mount, spring loaded, self-adjusting, 7/8 in. O.D. plastic roller, flat edge, for 1 in. to 1-3/8 in. thick doors.

**N 6582**

Qty: 2  
3/8 in. O.D. plastic base, top mount, spring loaded, self-adjusting, 3/8 in. O.D. plastic cap.

**N 7302**

Qty: 2  
3/8 in. O.D. plastic base, top mount, spring loaded, self-adjusting, 3/8 in. O.D. plastic cap.

**N 6782**

# BI-FOLD DOOR

## Pivots

Qty: 2  
3/8 in. O.D. plastic base, top mount, spring loaded, self-adjusting, 7/16 in. O.D. plastic cap.

**N 7394**

Qty: 2  
3/8 in. O.D. plastic base, top mount, spring loaded, self-adjusting, 19/32 in. O.D. plastic cap.

**N 6702**

Qty: 2  
7/16 in. O.D. steel base, top mount, spring loaded, self-adjusting, 3/8 in. O.D. plastic cap, for 1 in. to 1-3/8 in. thick doors.

**N 6545**

Qty: 2  
7/16 in. O.D. plastic base, top mount, spring loaded, self-adjusting, 7/16 in. O.D. plastic cap.

**N 6701**

Qty: 4  
3/8 in. O.D. plastic base, top mount, 3/8 in. O.D. plastic tip.

**N 6672**

Qty: 2  
3/8 in. O.D. plastic base, top mount, spring loaded, self-adjusting, 3/8 in. O.D. plastic tip.

**N 6982**

Qty: 2  
3/8 in. O.D. plastic base, top mount, spring loaded, self-adjusting, 1/4 in. O.D. pin.

**N 6700**

Qty: 2, with fasteners.  
3/8 in. O.D. steel base, top mount, spring loaded, self-adjusting, 1/4 in. O.D. tip.

**N 6612**

Qty: 2  
7/16 in. O.D. plastic base, top mount, spring loaded, self-adjusting, 1/4 in. tip, for 1 in. to 1-3/8 in. thick doors.

**N 6583**

Qty: 2, with fasteners.  
Steel, 3/8 in. O.D. base, bottom mount, adjustable, 1/4 in. O.D. tip, for 1 in. to 1-3/8 in. thick doors.

**N 6613**

Qty: 2  
3/8 in. O.D. plastic base, bottom mount, adjustable, 9/32 in. O.D. steel tip.

**N 6706**

Qty: 2  
3/8 in. O.D. plastic base, bottom mount, adjustable, 15/32 in. O.D. steel tip.

**N 6673**

# BI-FOLD DOOR

## Pivots & Pivot Sets

Qty: 2

Steel, 7/16 in. O.D. base, bottom mount, adjustable, 1/4 in. O.D. tip, for 1 in. to 1-3/8 in. thick doors.

**N 6546**

Qty: 2

7/16 in. O.D. plastic base, bottom mount, adjustable, 1/4 in. O.D. steel tip, for 1 in. to 1-3/8 in. thick doors.

**N 6584**

Qty: 2

7/16 in. O.D. plastic base, bottom mount, adjustable, 1/4 in. O.D. steel tip, for 1 in. to 1-3/8 in. thick doors.

**N 6707**

Qty: 2

7/16 in. O.D. plastic base, bottom mount, adjustable, 3/16 in. O.D. steel tip.

**N 6696**

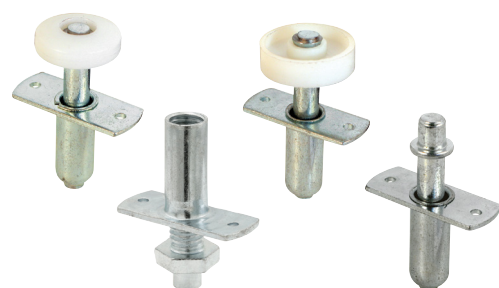

Qty: 1 set, with fasteners.

Top mount, 3/8 in. O.D. steel base, spring loaded, self-adjusting, 3/4 in. O.D. and 7/8 in. O.D. plastic roller, 1/4 in. O.D. tip. Bottom mount, 3/8 in. O.D. steel base, 1/4 in. O.D. tip, adjustable.

**N 7535**

Qty: 1 set.

Top mount, 3/8 in. O.D. plastic base, spring loaded, self-adjusting, 7/8 in. O.D. plastic roller, flat edge, 1/4 in. O.D. steel pin.

**N 7266**

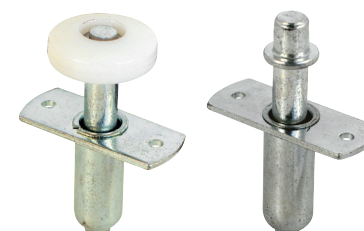

Qty: 1 set, with fasteners.

Top mount, 3/8 in. O.D. steel base, spring loaded, self-adjusting, 7/8 in. O.D. plastic roller, flat edge, 1/4 in. O.D. steel tip, for 1 in. to 1-3/8 in. thick doors.

**N 7291**

Qty: 1 set.

Top mount, 7/16 in. O.D. plastic base, spring loaded, self-adjusting, 7/8 in. O.D. plastic roller, flat edge, 1/4 in. O.D. steel tip, for 1 in. to 1-3/8 in. thick doors.

**N 7265**

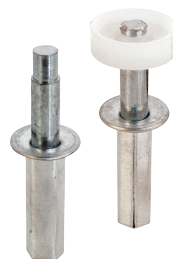

Qty: 1 set.

Top mount, 7/16 in. O.D. steel base, spring loaded, self-adjusting, 7/8 in. O.D. plastic roller, flat edge, 3/8 in. O.D. plastic cap, for 1 in. to 1-3/8 in. thick doors.

**N 7263**

Qty: 1 set.

Top mount, 3/8 in. O.D. plastic base, 3/8 in. O.D. plastic tip, 3/8 in. O.D. plastic base. Bottom mount, 15/32 in. O.D. steel tip, adjustable.

**N 7269**

Qty: 2 sets.

Bottom mount, 7/16 in. O.D. plastic base, 15/32 in. O.D. steel tip, adjustable., 3/8 in. O.D. plastic base, 15/32 in. O.D. steel tip, adjustable.

**N 7538**

# BI-FOLD DOOR

## Repair Kits

Qty: 1 set, with fasteners.

Steel bracket, adjustable, floor/jamb mounted, bottom pivot, 7/16 in. O.D. plastic base, 15/32 in. O.D. steel tip, adjustable.

**N 6992**

Qty: 2 sets.

Top mount, 3/8 in. O.D. plastic base, spring loaded, self-adjusting, 1/4 in. O.D. steel tip, 3/4 in. O.D. plastic roller, plastic square guides, 19/32 in. O.D., 7/16 in. O.D. and 3/8 in. O.D. plastic caps.

**N 7539**

Qty: 1 set.

Top mount, 3/8 in. O.D. and 7/16 in. O.D. plastic base, spring loaded, self-adjusting, 1/4 in. O.D. steel tip, 7/16 in. O.D. flat edge plastic roller, 3/8 in. O.D., 7/16 in. O.D. and 5/8 in. O.D. plastic caps.

**N 6937**

Qty: 1 set, with fasteners.

Steel bracket, adjustable, floor/jamb mounted, steel spring with plastic sleeve snugger, top pivot, 3/8 in. O.D. plastic base, bottom pivot, 7/16 in. O.D. plastic base.

**N 7071**

Qty: 1 set, with fasteners.

Steel bracket with plastic bushing, adjustable, floor/jamb mounted, steel pivot track bracket, top pivots, 3/8 in. O.D. plastic base, bottom pivot, 3/8 in. O.D. plastic base.

**N 7534**

Qty: 1 set, with fasteners.

Steel bracket, adjustable, floor/jamb mounted, steel aligner, steel spring with plastic sleeve snugger, 1-3/4 in. O.D. hardwood knob, top and bottom pivots, 3/8 in. O.D. plastic base.

**N 7283**

Qty: 1 set, with fasteners.

Steel bracket with plastic bushing, adjustable, floor/jamb mounted, steel aligners, top pivots, 7/16 in. O.D. steel base, spring loaded, bottom pivot, 7/16 in. O.D. plastic base.

**N 7530**

Qty: 1 set, with fasteners.

Steel bracket, adjustable, floor/jamb mounted, steel aligners, steel spring with plastic sleeve snugger, bottom pivot, 7/16 in. O.D. plastic base, top pivot, 7/16 in. O.D. steel base.

**N 7529**

# BI-FOLD DOOR

## Pivot & Guide Pins & Pin Caps

Qty: 1  
Steel, 1/4 in. O.D., bottom mount, 3/8 in. O.D.  
plastic cap.  
[N 6638](#)

Qty: 1  
Steel, 1/4 in. O.D., bottom mount, 3/8 in. O.D.  
plastic cap.  
[N 6729](#)

Qty: 1  
Steel, 1/4 in. O.D., bottom mount, 3/8 in. O.D.  
plastic cap.  
[N 6730](#)

Qty: 1 set.  
Steel, 1/4 in. O.D., top and bottom mount, 3/8 in. O.D.  
plastic cap.  
[N 7546](#)

Qty: 1  
Steel, 5/16 in. O.D., top mount, 3/8 in. O.D. plastic cap.  
[N 6637](#)

Qty: 1  
Steel, 5/16 in. O.D., bottom mount, 3/8 in. O.D.  
plastic cap.  
[N 6639](#)

Qty: 4  
Plastic.  
[N 6948](#)

Qty: 25  
Plastic, 3/8 in. O.D. and 1/2 in. O.D.  
[N 6789](#)

# BI-FOLD DOOR

## Brackets

Qty: 1  
Steel, mounts into top track, adjustable, accepts a 1/4 in. O.D. pin.

**N 6577**

Qty: 1  
Steel, mounts into top track, adjustable, accepts a 1/4 in. O.D. pin.

**N 6606**

Qty: 1, with fasteners.  
Steel, mounts into top or bottom track, adjustable, accepts a 3/8 in. O.D. pin.

**N 6640**

Qty: 1  
Steel, mounts into top track, adjustable, accepts a 7/16 in. O.D. pin.

**N 6844**

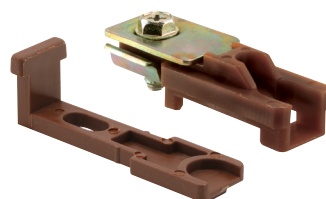

Qty: 1 set.  
Plastic housing, steel clip, mounts into top track, accepts a 9/32 in. O.D. pin.

**N 6710**

Qty: 1, with fasteners.  
Steel, mounts into top track, accepts a 3/8 in. O.D. pin.

**N 6823**

Qty: 2  
Plastic.

**N 6714**

Qty: 1, with fasteners.  
Steel, adjustable, jamb mounted.

**N 6836**

Qty: 1, with fasteners.  
Steel with plastic bushing, adjustable, 5/8 in. hole spacing, floor/jamb mounted, for 1 in. to 1-3/8 in. thick doors.

**N 6543**

Qty: 1, with fasteners.  
Steel with plastic bushing, adjustable, 5/8 in. hole spacing, floor/jamb mounted, for 1 in. to 1-3/8 in. thick doors.

**N 6587**

Qty: 1, with fasteners.  
Steel bracket with plastic bushing, adjustable, floor/jamb mounted.

**N 6837**

Qty: 1, with fasteners.  
Steel, adjustable, floor/jamb mounted.

**N 6674**

# BI-FOLD DOOR

## Pivot Brackets & Hinges

Qty: 1, with fasteners.  
Steel, adjustable, floor/jamb mounted.

**N 6697**

Qty: 1, with fasteners.  
Steel with plastic bushing, adjustable, 2-11/16 in. hole spacing, floor mounted, accepts a 1/4 in. O.D. pin.

**N 6711**

Qty: 1, with fasteners.  
Steel bracket, plastic guide, spring loaded, 1-1/2 in. hole spacing.

**N 6832**

Qty: 1, with fasteners.  
Steel bracket, plastic guide, spring loaded, 1-1/2 in. hole spacing.

**N 6833**

Qty: 2, with fasteners.  
Steel, used to repair wood doors split at the pivot hole, used with 3/8 in. or 7/16 in. pivots.

**N 7191** (1-1/8 in. wide) **N 7192** (1-3/8 in. wide)

Qty: 2, with fasteners.  
Steel, can be used on either the top or bottom corners.

**N 7193** (1-1/8 in. thick) **N 7195** (1-3/8 in. thick)

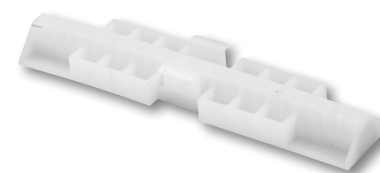

Qty: 2  
Steel spring with plastic sleeve, top mount, self-adjusting, for 1 in. to 1-3/8 in. thick doors.

**N 6539**

Qty: 1 set, with fasteners.  
Steel, mounts to back of lead doors, 11/16 in. hole spacing.

**N 6538**

Qty: 2, with fasteners.  
Steel, non-mortise mount, 2-5/16 in. hole spacing.

**N 6656** (Brass plated) **N 7273** (Satin nickel)  
**N 72737** (Bronze) **N 72738** (Matte black)

Qty: 2, with fasteners.  
Steel, 1-1/2 in. hole spacing.

**N 6936**

Qty: 2, with fasteners.  
Steel, non-mortise mount.

**N 7025**

# BI-FOLD DOOR

## Knobs & Track Kits

Qty: 1, with fasteners.

Solid brass, 1-11/16 in. O.D., 1-3/8 in. projection.

- N 7369** (Brass)      **N 7372** (Satin nickel)
- N 7370** (Antique brass)      **N 7385** (Classic bronze)
- N 7439** (White)      **N 7568** (Matte black)

Qty: 2, with fasteners.

Steel, 1-3/4 in. O.D., 9/16 in. projection.

- N 6755** (Brass plated)

Hardwood, 1-3/4 in. O.D., 1 in. projection.

- N 6756** (Qty. 2, with fasteners)      **N 7298** (Qty. 1, with fastener)

Qty: 2, with fasteners.

Plastic, 1-13/16 in. O.D., 1 in. projection.

- N 6754** (Ivory)      **N 6871** (Brown)

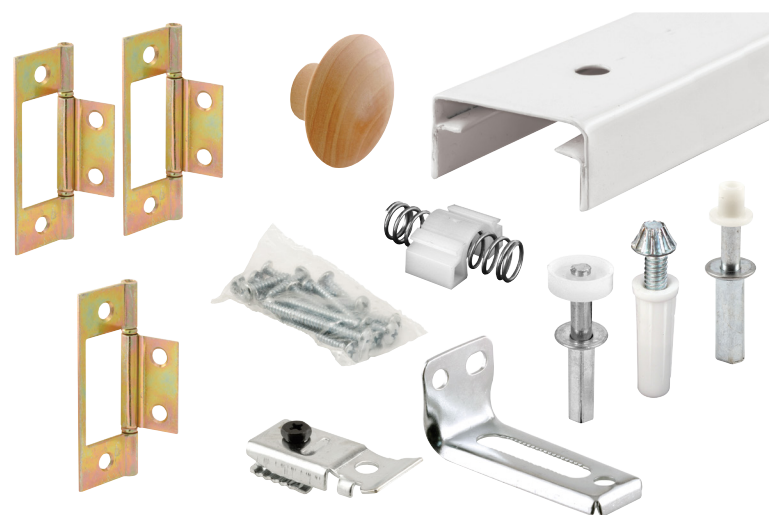

Qty: 1 set, with fasteners.

Steel track, steel top and bottom brackets, steel hinges; 7/16 in. O.D. plastic base roller guides and pivots, steel spring with plastic sleeve snugger, steel aligners; wood knob.

- 164743** (30 in. Opening, 2-panel system)      **161794** (36 in. Opening, 2-panel system)

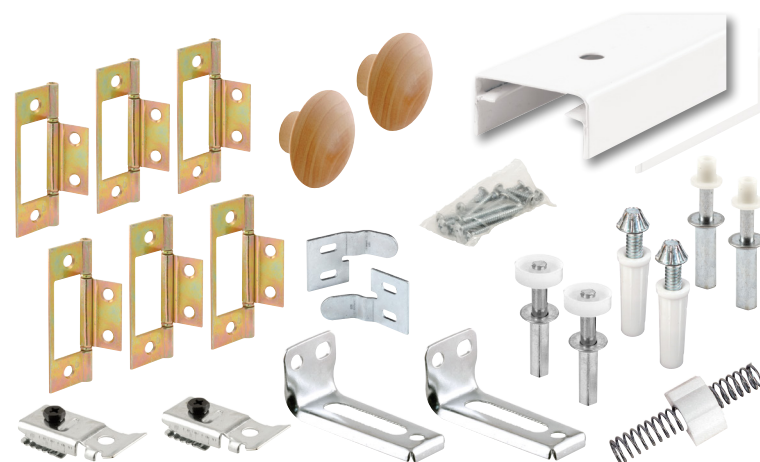

Qty: 1 set, with fasteners.

Steel track, steel top and bottom brackets, steel hinges; 7/16 in. O.D. plastic base roller guides and pivots, steel spring with plastic sleeve snugger, steel aligners; wood knobs.

- 161795** (48 in. Opening, 4-panel system)      **161797** (72 in. Opening, 4-panel system)
- 161796** (60 in. Opening, 4-panel system)

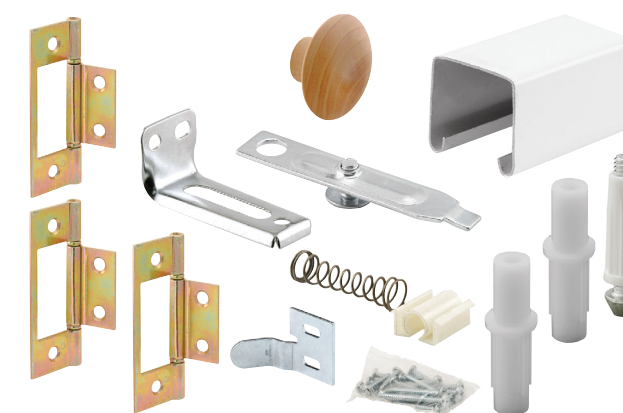

Qty: 1 set, with fasteners.

Steel track, steel top and bottom brackets, steel hinges; 3/8 in. O.D. plastic base roller guides and pivots, steel spring with plastic sleeve snugger, steel aligners; wood knobs.

- 164684** (24 in. Opening, 2-panel system)      **164686** (36 in. Opening, 2-panel system)
- 164685** (30 in. Opening, 2-panel system)      **164687** (48 in. Opening, 2-panel system)

# POCKET DOOR

## Closet Hardware

RETURN TO  
MASTER TOC

*“Top rollers and bottom guides are the most replaced items.”*

**Uses:** Pocket door hardware is common in most households. There is a large variety of hardware available to keep these doors properly functioning.

**Selection: On pocket doors, the top rollers and bottom guides are the most replaced items. In order to identify your system:**

1. Roller diameter and design are important to ensure your door will operate properly. Make sure your old brackets match in design to avoid problems after installation.
2. Locks, guides and pulls can easily be replaced.

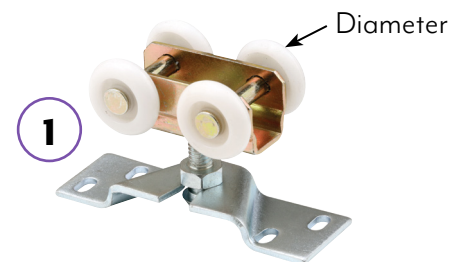

N 7449  
Roller Assembly

N 6531  
Roller Assembly

N 6771  
Privacy Lock & Pull

N 6768  
Flush Edge  
Pull

N 7015  
Bottom Guides

Pocket doors are popular because they are more space efficient than a sliding or bi-folding door. When the time comes to update or repair your pocket door hardware, we have a selection of rollers, guides and pulls to help complete your project.

## Section Table of Contents

[How To Use The Catalog](#)

[Guides](#)

[Pulls](#)

[Rollers](#)

[Track Kits](#)

**Time required for installation:** 15 to 30 minutes for most replacements.

**Tools required:** Phillips screwdriver, straight slot screwdriver, pliers or needle nose pliers, mallet.

**Expected lifetime:** Closet door hardware components can last many years with proper care. Lubrication and adjustment is the key to longevity. Improper adjustment or abuse are the most common causes of early failure.

**Why buy:** Most purchases are to replace worn or damaged components. It is important to have a proper functioning closet door to maintain your homes investment. Using doors that are out of adjustment will lead to hardware failure and track damage. Keeping your closet doors closed also reduces insect entry and keeps small children from getting into items stored in the closet.

**Care and maintenance:** Rollers and pivots should be lubricated every 6 months. Avoid using a degreaser or solvent-based lubricant as it can damage the plastic components. Use a good quality dry film lubricant.

Qty: 1, with fasteners.

Solid brass, reversible, for 1-3/8 in. or 1-3/4 in. thick doors.

**N 6771** (Polished brass)   **N 7161** (Satin chrome)  
**N 6774** (Antique brass)   **N 7239** (Satin nickel)  
**N 6773** (Chrome plated)   **N 7319** (Classic bronze)

Clickable hyperlink launches internet browser, opening a new web page that redirects to the product page on the Prime-Line website.

Toggle between photo and dimensioned line drawing of product.

Additional product specifications.

**Pocket Door Privacy Lock with Pull - Replace Old or Damaged Pocket Door Locks Quickly and Easily - Chrome (Single Pack)**

SKU: N 6773 (0)

**\$20.56**

- **REPLACE OLD OR BROKEN POCKET DOOR LOCKS -** When your pocket door privacy lock is broken or old, don't replace the door entirely, just get the Prime-Line N 7367 Pocket Door Privacy Lock with Pull.
- **INCLUDES -** (1) Deluxe pocket door privacy lock with pull. This deluxe pocket door privacy lock and pull has a wide, easy grip design and is for left or right-handed doors.
- **EASY INSTALLATION -** Installation is quick and easy, plus all hardware and instructions are included. The lock set is non-handed, allowing it to be used on both left and right-handed pocket doors.
- **View Details**

**PRODUCT DETAILS**

When your pocket door privacy lock is broken or old, don't replace the door entirely, just get the Prime-Line N 6773 Pocket Door Privacy Lock with Pull. This deluxe pocket door privacy lock and pull has a wide, easy grip design and is for left or right-handed doors (see video for instructions on how to reverse handing). It also includes all the hardware needed for quick and easy installation. This pocket door pull and lock is constructed from solid brass, so it's durable, strong and sure to last the test of time. This lock adjusts to install on both 1-3/8 inch and 1-3/4 inch thick doors and is a mortise installation.

**SPECIFICATIONS**

- **INSTALLATION NOTE -** This lock adjusts to install on both 1-3/8 inch and 1-3/4 inch thick doors and is a mortise installation.
- **STRONG AND DURABLE -** This pocket door pull and lock is constructed from solid brass, so it's durable, strong and sure to last the test of time.

Descriptive title.

Product description.

Add to cart option

# POCKET DOOR

## Rollers & Guides

Qty: 1, with fasteners.

Steel bracket, spring loaded, adjustable, (4) 23/32 in. O.D. plastic rollers, flat edge, for 1 in. to 1-3/4 in. thick doors.

**N 6724**

Qty: 2, with fasteners.

Steel bracket, adjustable, plastic carrier, three plastic rollers, flat edge.

**N 6847** (3/4 in. O.D.) **N 6848** (1 in. O.D.)

Qty: 2, with fasteners.

Steel bracket, adjustable, (4) 7/8 in. O.D. plastic rollers, round edge, for 1-3/8 in. thick doors.

**N 7449**

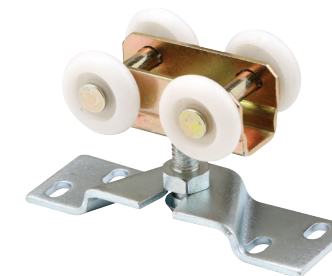

Qty: 1, with fasteners.

Steel bracket, adjustable, (4) 1 in. O.D. plastic rollers, round edge, for 1-3/8 in. thick doors.

**N 7410**

Qty: 1, with fasteners.

Steel bracket, top mount, plastic carrier, tandem 13/16 in. O.D. plastic ball bearing roller, round edge.

**N 7065**

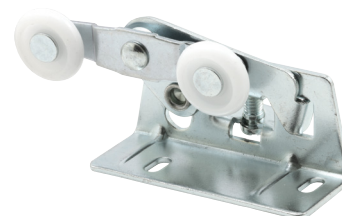

Qty: 2, with fasteners.

Steel bracket, top mount, adjustable, tandem 7/8 in. O.D. plastic rollers, round edge, for 1-3/8 in. thick doors.

**N 6530**

Qty: 2, with fasteners.

Steel bracket, top mount, adjustable, tandem 7/8 in. O.D. plastic rollers, round edge, for 3/4 in. to 1-3/8 in. thick doors.

**N 6531**

Qty: 1, with fasteners.

Steel bracket, adjustable, tandem 7/8 in. O.D. plastic rollers, round edge, for 1 in. to 1-3/4 in. thick doors.

**N 6725**

Qty: 1, with fasteners.

Steel bracket, top mount, adjustable, 1-1/4 in. O.D. plastic ball bearing roller, round edge.

**N 6619**

Qty: 1, with fasteners.

Steel bracket, top mount, 2-1/4 in. hole spacing, 1-1/4 in. O.D. plastic ball bearing roller, round edge.

**N 6620**

Qty: 2, with fasteners.

Plastic, jamb mount, adjustable.

**N 7015**

Qty: 2, with fasteners.

Plastic, jamb mount, adjustable.

**N 6950**

# POCKET DOOR

## Guides & Pulls

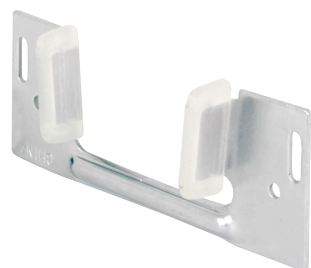

Qty: 1, with fasteners.  
Steel bracket, adjustable, jamb mounted, plastic tips, for 1-3/8 in. thick doors.

**N 6566**

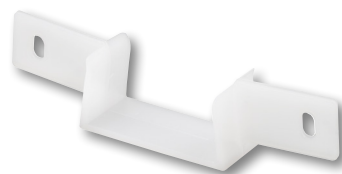

Qty: 1, with fasteners.  
Plastic, adjustable, jamb mounted, 3-1/8 in. hole spacing, for 1-3/8 in. thick doors.

**N 6578**

Qty: 1, with fasteners.  
Solid brass, reversible, for 1-3/8 in. or 1-3/4 in. thick doors.  
**N 7361** (Polished brass) **N 7364** (Classic bronze)  
**N 7363** (Satin nickel)

Qty: 1, with fasteners.  
Solid brass, reversible, for 1-3/8 in. or 1-3/4 in. thick doors.  
**N 7365** (Polished brass) **N 7368** (Classic bronze)  
**N 7367** (Satin nickel) **N 73678** (Matte black)

Qty: 1, with fasteners.  
Solid brass, reversible, for 1-3/8 in. or 1-3/4 in. thick doors.  
**N 6770** (Polished brass) **N 7238** (Satin nickel)  
**N 7080** (Antique brass) **N 7318** (Classic bronze)  
**N 7085** (Chrome plated) **N 7577** (Matte black)  
**N 7079** (Satin chrome)

Qty: 1, with fasteners.  
Solid brass, reversible, for 1-3/8 in. or 1-3/4 in. thick doors.  
**N 6771** (Polished brass) **N 7239** (Satin nickel)  
**N 6774** (Antique brass) **N 7319** (Classic bronze)  
**N 6773** (Chrome plated) **N 7578** (Matte black)  
**N 7161** (Satin chrome)

Qty: 1, with fasteners.  
Diecast, fits 5/8 in. x 3-1/2 in. mortise, 3 in. hole spacing.  
**N 6768** (Brass plated) **N 72747** (Bronze)  
**N 7274** (Satin nickel) **N 72748** (Matte black)

# POCKET DOOR

## Kits

Qty: 1 set, with fasteners.

Aluminum track, wood header, wood uprights, steel brackets, (4) 7/8 in. O.D. plastic rollers with steel bracket, plastic guide, rubber bumper.

**164553**

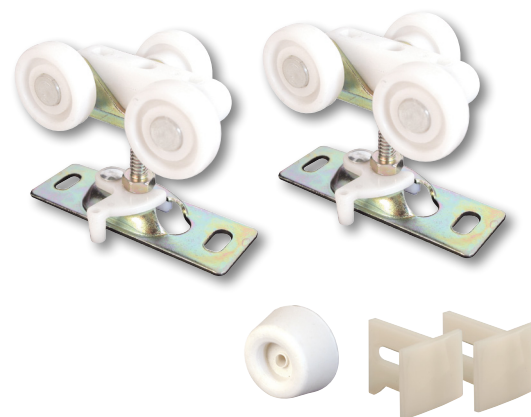

Qty: 1 set, with fasteners.

Steel bracket, adjustable, plastic carrier, (3) 1 in. O.D. plastic rollers, flat edge, plastic guide, adjustable, rubber bumper.

**N 6997**

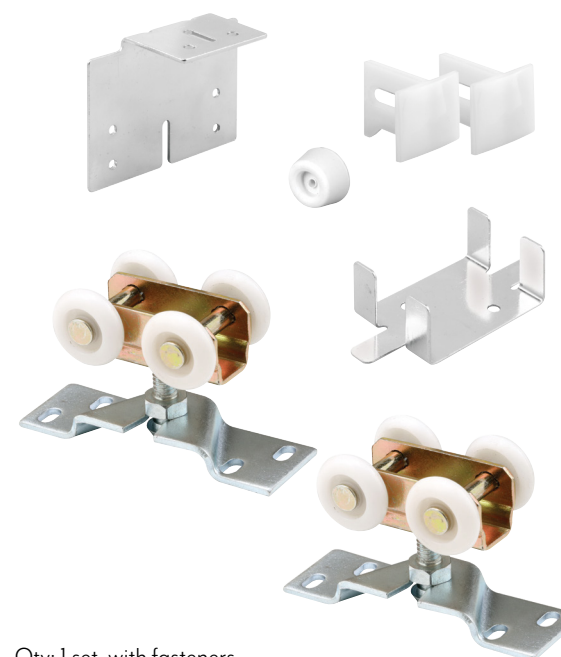

Qty: 1 set, with fasteners.

Steel brackets, (4) 7/8 in. O.D. plastic rollers with steel bracket, plastic guide, rubber bumper.

**N 7497**

## Catches

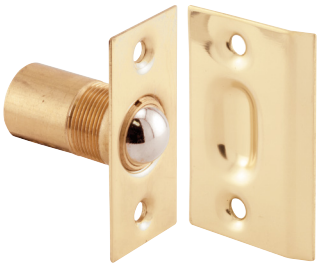

Qty: 1 set, with fasteners.  
Mortise installation, adjustable.

	Finish	Length
<a href="#">N 7285</a>	Solid brass	1 in.
<a href="#">N 7288</a>	Satin nickel	1 in.
<a href="#">N 7287</a>	Solid brass	1-1/2 in.
<a href="#">N 7289</a>	Satin nickel	1-1/2 in.
<a href="#">N 72898</a>	Matte black	1-1/2 in.

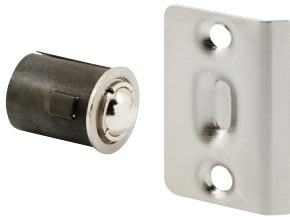

Qty: 1 set, with fasteners.  
Steel, adjustable, spring loaded.

[N 7331](#) (Brass plated)

[N 7332](#) (Antique brass)

[N 7334](#) (Satin nickel)

[N 7333](#) (Bronze)

[N 73348](#) (Matte black)

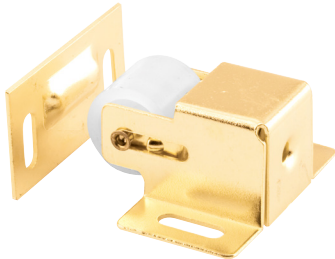

Qty: 1 set, with fasteners.  
Steel housing and strike, spring loaded, 5/8 in. O.D.  
plastic roller.

[N 7290](#) (Brass plated)

[N 7386](#) (Satin nickel)

[N 73868](#) (Matte black)

# DRAWER & CABINET

## Hardware

**D**rawer guides and rollers allow drawers to function smoothly. Over time, they can become worn or broken. Replacement is easy and we have a large selection of plastic guides and rollers.

*“Determine the basic shape of the guide. Then measure the guide opening to be sure it will fit your track.”*

**Uses:** There is a wide variety of drawer guides, back plates and track support brackets used by most cabinet and furniture manufactures. Most drawers and cabinets depend on these components to operate.

### Selection:

In order to identify your system:

1. Determine the basic shape of the guide. Most have a unique pattern.
2. Measure the guide opening to be sure it will fit your track. Track support brackets can be interchanged as long as the opening is the same.
3. On roller assemblies, check the wheel diameter and handing.

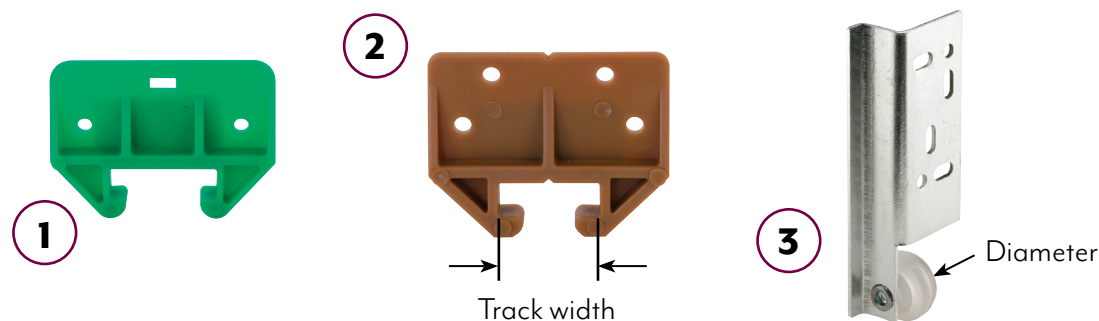

**Time required for installation:** 5 to 10 minutes for most replacements depending on the project.

**Tools required:** Phillips screwdriver and a straight slot screwdriver.

**Expected lifetime:** Guides can last many years if properly installed, aligned and lubricated.

**Why buy:** Most purchases are the result of wear on hardware components or broken components. It is difficult to function in a home with a broken drawer. Repairs are easy and inexpensive to make.

**Care and maintenance:** Inspect annually for broken or missing components. Lubricate with a dry film lubricant; avoid all solvent-based lubricants as they can damage the plastic parts.

RETURN TO  
MASTER **TOC**

R 7148  
Roller Assembly

R 7132  
Roller Assembly

R 7144  
Wood Drawer  
Track Repair Kit

R 7133  
Backplate

R 7082  
Guide Kit

## Section Table of Contents

[How To Use The Catalog](#)

[Back Plates](#)

[Guide Kits](#)

[Rollers](#)

[R.V. Crank Handles](#)

[R.V. Window Operators](#)

[Track Kits](#)

# DRAWER & CABINET

Get the most out of your interactive catalog

155

RETURN TO MASTER TOC

RETURN TO SECTION TOC

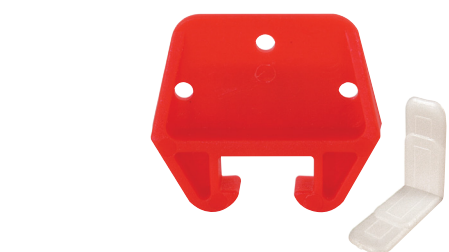

Red plastic guides, white plastic side saddles, fits a 9/32 in. x 3/4 in. track.

**R7082** (Qty. 2 guides, 4 side saddles, with fasteners)  
**CCSC 7156** (Qty. 100 guides)

Clickable hyperlink launches internet browser, opening a new web page that redirects to the product page on the Prime-Line website.

Toggle between photo and dimensioned line drawing of product.

Additional product specifications.

Drawer Track Guide Kit, 7/16 in. (2 Pack)

SKU: R 7082 (0)

\$11.25

- For use on rolled edge metal tracks with a 9/32 in x 3/4 in
- Helps to keep drawers aligned
- Mounts to the back of the drawer
- View Details

1 ADD TO CART

**PRODUCT DETAILS**

This wood track drawer guide kit helps keep your drawers aligned (drawers not included). The kit includes 2 guides and 4 side saddles, which is enough for 2 drawers. Each guide is designed to fit a 9/32 inch x 3/4 inch track (not included). The guides easily mount to the back of your drawer.

**SPECIFICATIONS**

- Red molded plastic
- Includes 2 guides and 4 side saddles
- Mounting hardware included
- A Phillips head screwdriver is required for Installation
- Please refer to the line art drawing and compare with your original item before purchasing

**WARRANTIES & MANUALS**

Descriptive title.

Product description.

Add to cart option

# DRAWER & CABINET

## Drawer Track Kits & Track Guide Kits

Qty: 1 set, with fasteners.  
22-1/2 in. galvanized steel track, top or bottom mount, plastic guides and front rollers.  
[R 7125](#)

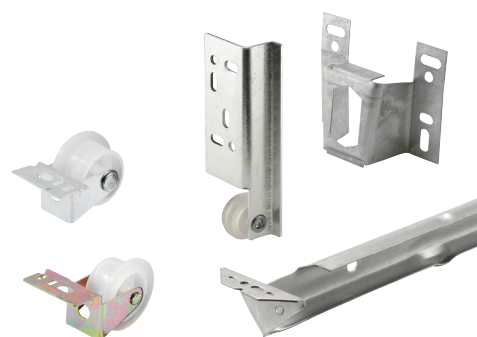

Qty: 1 set, with fasteners.  
22-5/8 in. galvanized steel track and rear support bracket, top or bottom mount, 3/4 in. plastic roller.  
[R 7137](#)

Qty: 1 set, with fasteners.  
24 in. wood track, plastic guides and side saddles, top or bottom mount.  
[R 7144](#)

Qty: 2 sets, with fasteners.  
Steel track, left and right hand, 3/4 in. O.D. plastic roller.  
[R 7210](#) (15-3/4 in. length) [R 7212](#) (19-3/4 in. length)  
[R 7211](#) (17-3/4 in. length)

Red plastic guides, white plastic side saddles, fits a 9/32 in. x 3/4 in. track.  
[R 7082](#) (Qty. 2 guides, 4 side saddles, with fasteners)  
[CCSC 7156](#) (Qty. 100 guides)

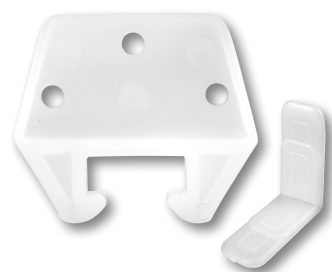

Qty: 2 guides, 4 side saddles, with fasteners.  
White plastic guides (no back alignment tab) and side saddles, fits a 9/32 in. x 3/4 in. track.  
[R 7223-A](#)

Qty: 2 guides, 4 side saddles, with fasteners.  
Brown plastic guides, white plastic side saddles, fits a 1/4 in. x 7/8 in. track.  
[R 7084](#)

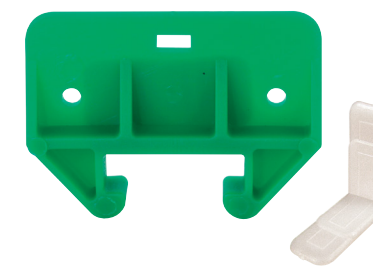

Qty: 2 guides, 4 side saddles, with fasteners.  
Green plastic guides, white plastic side saddles, fits a 9/32 in. x 1-1/8 in. track.  
[R 7085](#)

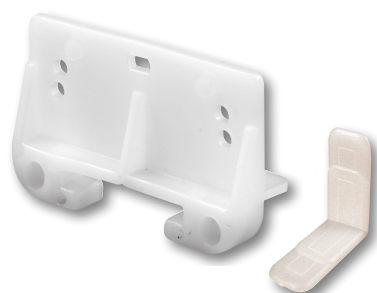

Qty: 2 guides, 4 side saddles, with fasteners.  
White plastic guides and side saddles, fits a 3/32 in. x 1-1/4 in. track.  
[R 7128](#)

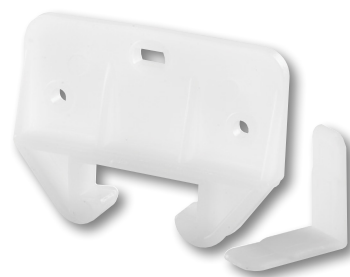

Qty: 2 guides, 4 side saddles, with fasteners.  
White plastic guides and side saddles, fits a 5/16 in. x 1-1/16 in. track.  
[R 7224](#)

Qty: 2 guides, 4 side saddles, with fasteners.  
Purple plastic guides, white plastic side saddles, fits a 3/32 in. x 1-3/16 in. track.  
[R 7130](#)

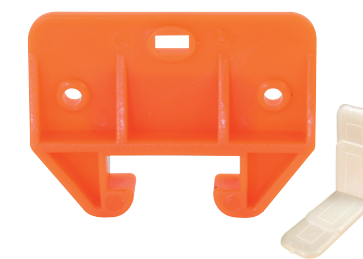

Qty: 2 guides, 4 side saddles, with fasteners.  
Orange plastic guides, white plastic side saddles, fits a 9/32 in. x 1-1/8 in. track.  
[R 7152](#)

# DRAWER & CABINET

## Track Guide Kits & Back Plates

Qty: 2 guides, 4 side saddles, with fasteners.  
Yellow plastic guides, white plastic side saddles, fits a 3/32 in. x 1-9/32 in. track.

**R7154**

Qty: 2 guides, 2 stops, 4 side saddles, with fasteners.  
Brown plastic guides, white side saddles, fits a 3/32 in. x 1-5/32 in. track.

**R7321**

Qty: 2 guides, 4 side saddles, with fasteners.  
White plastic guides and side saddles, fits a 9/32 in. x 1-3/32 in. track.

**R7221**

Qty: 1  
White plastic, large bearing area for heavily loaded drawers.

**R7260**

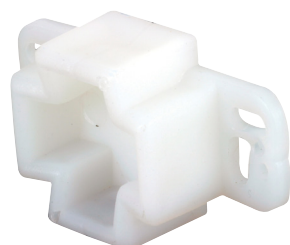

Qty: 2, with fasteners.  
White plastic, can be mounted horizontally or vertically.

**R7261**

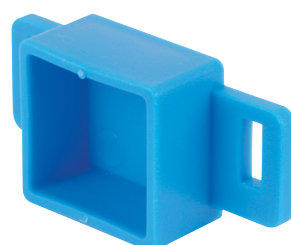

Qty: 2, with fasteners.  
Blue plastic, 1 in. square, 1-13/16 in. hole spacing.

**R7143**

Qty: 2, with fasteners.  
Purple plastic, can be inverted for self-adjusting application.

**R7133**

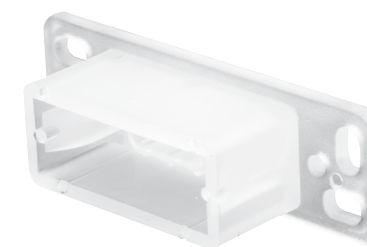

Qty: 2, with fasteners.  
White plastic, reversible, for use on center mounted tracks.

**R7145**

Qty: 1 set, with fasteners.  
White plastic, left and right hand, for use on side mounted tracks.

**R7227**

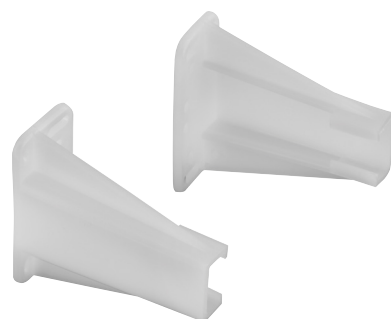

Qty: 1 set, with fasteners.  
White plastic, left and right hand, for use on side mounted tracks, socket depth allows front to back adjustment of the rail.

**R7240**

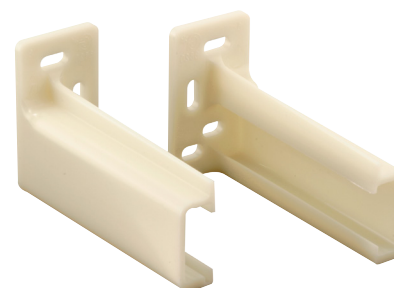

Qty: 1 set, with fasteners.  
White plastic, left and right hand, for use on side mounted tracks, socket depth allows front to back adjustment of the rail.

**R7265**

Qty: 10, with fasteners.  
White plastic, helps to center drawer.

**R7153**

Qty: 2, with fasteners.  
White plastic bracket and roller, 15/16 in. O.D.

**R 7218**

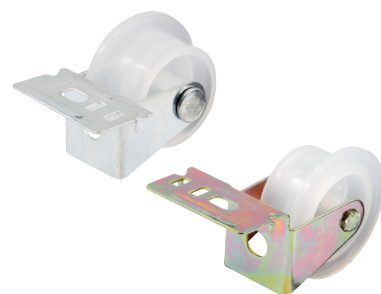

Qty: 1 left and 1 right hand, with fasteners.  
Steel bracket, adjustable, 1 in. O.D. and 1-3/16 in. O.D. plastic roller.

**R 7147**

Qty: 2, with fasteners.  
Steel bracket, convex plastic roller, 27/32 in. O.D., mounts on rear of drawer.

**R 7132**

Qty: 2, with fasteners.  
Steel bracket, left hand (determined as viewed from rear of drawer), convex plastic roller, 13/16 in. O.D., mounts on rear of drawer.

**R 7141**

Qty: 2, with fasteners.  
Steel bracket, right hand (determined as viewed from rear of drawer), convex plastic roller, 13/16 in. O.D., mounts on rear of drawer.

**R 7148**

Qty: 2, with fasteners.  
Steel bracket, concave plastic roller, 3/4 in. O.D., mounts on rear of drawer.

**R 7257**

Qty: 2, with fasteners.  
Steel bracket, convex plastic roller, 3/4 in. O.D., mounts on rear of drawer.

**R 7230**

Qty: 2  
Plastic ball bearing roller, 1-1/8 in. O.D., 1/4" - 20 threaded steel axle.

**R 7228**

Qty: 2  
Steel, concealed, 1/2 in. overlay.

**R 7372**

Qty: 1, with 2 keys and fasteners.  
Diecast, keyed, 5/16 in. bolt throw, 1-7/16 in. hole spacing.

**R 7076** (Brass plated)

Qty: 6  
Plastic, self-locking, 1/4 in. peg, for 1/2 in. thick shelves, 5 lbs. maximum safe load per peg.

**R 7316** (Clear)

# R.V. AND MOBILE HOME

## Handles, Knobs & Operators

159

RETURN TO MASTER TOC

RETURN TO SECTION TOC

Qty: 2, with fasteners.

Plastic, internally serrated, fits 5/16 in. spindle.

**R7001** (1-3/4 in. stem)

**R7003** (3-1/8 in. stem)

Qty: 2, with fasteners.

Diecast, internally serrated, fits 5/16 in. spindle.

**R7225** (3/4 in. stem)

**R7226** (1-3/4 in. stem)

Qty: 2, with fasteners.

Diecast, internally serrated, 1 in. stem, fits 5/16 in. spindle.

**R7007**

Qty: 2, with fasteners.

Diecast, internally and externally serrated, 2 in. long, fits 5/16 in. spindle.

**R7014**

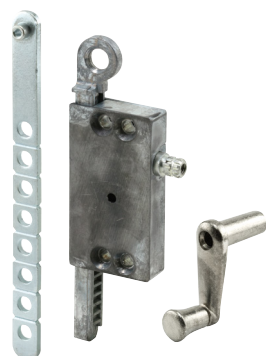

Qty: 1 set, with fasteners.

Diecast, adjustable break-off link, 5/16 in. spindle size, side mount, non-handed, 2-1/8 in hole spacing.

**R7015**

Right hand shown

Qty: 1, with fasteners.

Diecast, handed (determined from inside of window looking out), 1-3/4 in. hole spacing.

**R7020** (Left hand)

**R7021** (Right hand)

Left hand shown

Qty: 2, with fasteners.

Diecast with nylon bushing, cam action.

**R7077** (Chrome – left hand)

**R7078** (Chrome – right hand)

# ENTRY DOOR

## Wall Shields & Door Stops

Qty: 2, with fasteners.  
Vinyl, 2-5/16 in. O.D., 3/4 in. projection.  
[U 9004](#) (Clear)

Qty: 1  
Rigid vinyl, paintable, textured, self-adhesive,  
5 in. hexagon.  
[U 9140](#) (Ivory)    [U 9275](#) (White)

Qty: 1, with fasteners.  
Zinc diecast, rubber tip, spring loaded.  
[U 9152](#) (Bronze finish)

Qty: 2, with fasteners.  
Rubber, attaches with screw.  
[U 9163](#) (Black)

Qty: 1  
Rigid vinyl, paintable, self-adhesive.

Qty: 3, with fastener.  
Rigid, heavy metal casting, vinyl tip., 3 in. length.  
[U 9042](#) (Brass finish)

Qty: 3, with fasteners.  
Flexible vinyl, steel screw insert, 3-1/4 in. length.  
[U 9266](#) (White)

Qty: 1, with fastener.  
Rigid, cast polished brass, vinyl tip, 3-1/4 in. length.  
[U 9285](#) (Polished chrome)

Size	Color	Surface	Carded	Box Qty.
3-1/4 in.	Ivory	Textured	<a href="#">SCU 9185</a>	12
3-1/4 in.	White	Textured	<a href="#">SCU 9243</a>	12
3-1/4 in.	Ivory	Smooth	<a href="#">U 9267</a>	10
3-1/4 in.	White	Smooth	<a href="#">U 9270</a>	10
5 in.	Ivory	Textured	<a href="#">SCU 9186</a>	12
5 in.	White	Textured	<a href="#">SCU 9244</a>	12
5 in.	Ivory	Smooth	<a href="#">U 9268</a>	10
5 in.	White	Smooth	<a href="#">U 9271</a>	10
7 in.	White	Textured	<a href="#">U 9265</a>	10

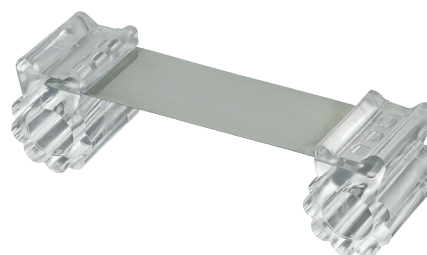

Qty: 1  
Flexible, stainless steel flat strap, rubber retainers,  
fits up to 3 in. thick doors.  
[U 101101](#) (Clear)    [U 101102](#) (White)    [U 101107](#) (Brown)

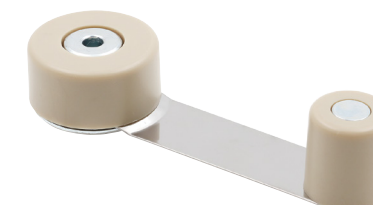

Qty: 1  
Door retainer on pivoting arm, plastic bumpers, metal  
strap, adhesive backed, fits 1-3/4 in. thick doors.  
[U 101112](#) (White)    [U 101116](#) (Tan)    [U 101117](#) (Brown)

Smooth pivot, 3-1/2 in. x 3-1/2 in., square corners, .087 in. gauge, 3 holes per leaf.

- [\*\*U 1150253\*\*](#) (Satin nickel finish – Qty. 3, with fasteners)
- [\*\*U 11502512\*\*](#) (Satin nickel finish – Qty. 12, with fasteners)
- [\*\*U 11502612\*\*](#) (Satin brass finish – Qty. 12, with fasteners)
- [\*\*U 1150273\*\*](#) (Bronze finish – Qty. 3, with fasteners)
- [\*\*U 11502712\*\*](#) (Bronze finish – Qty. 12, with fasteners)
- [\*\*U 1150283\*\*](#) (Matte black finish – Qty. 3, with fasteners)
- [\*\*U 11502812\*\*](#) (Matte black finish – Qty. 12, with fasteners)

Qty: 3, with fasteners.

Smooth pivot, 4 in. x 4 in., square corners, .087 in. gauge, 4 holes per leaf.

- [\*\*U 1150353\*\*](#) (Satin nickel finish)
- [\*\*U 1150363\*\*](#) (Satin brass finish)
- [\*\*U 1150373\*\*](#) (Bronze finish)
- [\*\*U 1150383\*\*](#) (Matte black finish)

Qty: 12, with fasteners.

Smooth pivot, 3-1/2 in. x 3-1/2 in., 1/4 in. corner radius, .087 in. gauge, 3 holes per leaf.

- [\*\*U 11505512\*\*](#) (Satin nickel finish)
- [\*\*U 11505612\*\*](#) (Satin brass finish)
- [\*\*U 11505712\*\*](#) (Bronze finish)
- [\*\*U 11505812\*\*](#) (Matte black finish)

Smooth pivot, 3-1/2 in. x 3-1/2 in., 5/8 in. corner radius, .087 in. gauge, 3 holes per leaf.

- [\*\*U 1150853\*\*](#) (Satin nickel finish – Qty. 3, with fasteners)
- [\*\*U 11508512\*\*](#) (Satin nickel finish – Qty. 12, with fasteners)
- [\*\*U 11508612\*\*](#) (Satin brass finish – Qty. 12, with fasteners)
- [\*\*U 1150873\*\*](#) (Bronze finish – Qty. 3, with fasteners)
- [\*\*U 11508712\*\*](#) (Bronze finish – Qty. 12, with fasteners)
- [\*\*U 1150883\*\*](#) (Matte black finish – Qty. 3, with fasteners)
- [\*\*U 11508812\*\*](#) (Matte black finish – Qty. 12, with fasteners)
- [\*\*U 11508212\*\*](#) (White finish – Qty. 12, with fasteners)

Qty: 3, with fasteners.

Smooth pivot, 4 in. x 4 in., 5/8 in. corner radius, .087 in. gauge, 4 holes per leaf.

- [\*\*U 1150953\*\*](#) (Satin nickel finish)
- [\*\*U 1150963\*\*](#) (Satin brass finish)
- [\*\*U 1150973\*\*](#) (Bronze finish)
- [\*\*U 1150983\*\*](#) (Matte black finish)

Qty: 3, with fasteners.

Smooth pivot, 4 in. x 4 in., unilateral square & 5/8 in. radius corners, .087 in. gauge, 4 holes per leaf.

- [\*\*U 1151253\*\*](#) (Satin nickel finish)
- [\*\*U 1151283\*\*](#) (Matte black finish)

Qty: 3, with fasteners.

Smooth pivot (2 ball bearing), 3-1/2 in. x 3-1/2 in., square corners, .122 in. gauge, 3 holes per leaf.

[\*\*U 1156253\*\*](#) (Satin nickel finish)

[\*\*U 1156263\*\*](#) (Satin brass finish)

[\*\*U 1156283\*\*](#) (Matte black finish)

Qty: 3, with fasteners.

Smooth pivot (2 ball bearing), 4 in. x 4 in., square corners, .130 in. gauge, 4 holes per leaf.

[\*\*U 1156353\*\*](#) (Satin nickel finish)

[\*\*U 1156363\*\*](#) (Satin brass finish)

[\*\*U 1156383\*\*](#) (Matte black finish)

Qty: 3, with fasteners.

Smooth pivot (2 ball bearing), 4-1/2 in. x 4-1/2 in., square corners, .134 in. gauge, 4 holes per leaf.

[\*\*U 1156453\*\*](#) (Satin nickel finish)

[\*\*U 1156463\*\*](#) (Satin brass finish)

[\*\*U 1156483\*\*](#) (Matte black finish)

Qty: 3, with fasteners.

Smooth pivot (2 ball bearing), 3-1/2 in. x 3-1/2 in., 5/8 in. corner radius, .122 in. gauge, 3 holes per leaf.

[\*\*U 1156953\*\*](#) (Satin nickel finish)

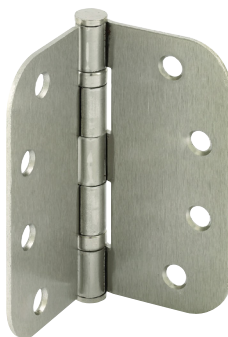

Qty: 3, with fasteners.

Smooth pivot (2 ball bearing), 4 in. x 4 in., 5/8 in. corner radius, .130 in. gauge, 4 holes per leaf.

[\*\*U 1157053\*\*](#) (Satin nickel finish)

Qty: 3, with fasteners.

Smooth pivot (2 ball bearing), 4 in. x 4 in., unilateral square & 5/8 in. radius corners, .130 in. gauge, 4 holes per leaf.

[\*\*U 1157353\*\*](#) (Satin nickel finish)

[\*\*U 1157383\*\*](#) (Matte black finish)

Qty: 3, with fasteners.

U.L. adjustable self-closing spring hinge, 3-1/2 in. x 3-1/2 in., square corners, .106 in. gauge, 3 holes per leaf.

[\*\*U 1158253\*\*](#) (Satin nickel finish)

[\*\*U 1158263\*\*](#) (Satin brass finish)

[\*\*U 1158283\*\*](#) (Matte black finish)

Qty: 3, with fasteners.

U.L. adjustable self-closing spring hinge, 4 in. x 4 in., square corners, .130 in. gauge, 4 holes per leaf.

[\*\*U 1158353\*\*](#) (Satin nickel finish)

[\*\*U 1158363\*\*](#) (Satin brass finish)

[\*\*U 1158383\*\*](#) (Matte black finish)

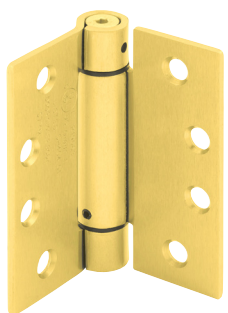

Qty: 3, with fasteners.

U.L. adjustable self-closing spring hinge, 4-1/2 in. x 4-1/2 in., square corners, .134 in. gauge, 4 holes per leaf.

[\*\*U 1158453\*\*](#) (Satin nickel finish)

[\*\*U 1158463\*\*](#) (Satin brass finish)

[\*\*U 1158483\*\*](#) (Matte black finish)

Qty: 3, with fasteners.

U.L. adjustable self-closing spring hinge, 3-1/2 in. x 3-1/2 in., 5/8 in. corner radius, .106 in. gauge, 3 holes per leaf.

[\*\*U 1158953\*\*](#) (Satin nickel finish)

[\*\*U 1158963\*\*](#) (Satin brass finish)

[\*\*U 1158983\*\*](#) (Matte black finish)

Qty: 3, with fasteners.

U.L. adjustable self-closing spring hinge, 4 in. x 4 in., 5/8 in. corner radius, .130 in. gauge, 4 holes per leaf.

[\*\*U 1159053\*\*](#) (Satin nickel finish)

[\*\*U 1159063\*\*](#) (Satin brass finish)

[\*\*U 1159083\*\*](#) (Matte black finish)

Qty: 3, with fasteners.

U.L. adjustable self-closing spring hinge, 4 in. x 4 in., unilateral square & 5/8 in. radius corners, .130 in. gauge, 4 holes per leaf.

[\*\*U 1159353\*\*](#) (Satin nickel finish)

[\*\*U 1159363\*\*](#) (Satin brass finish)

[\*\*U 1159383\*\*](#) (Matte black finish)

### Choosing the proper security for your home

**According to the FBI**, a burglary occurs somewhere in the US every 15.4 seconds.

**Most burglaries** are carried out in less than 10 minutes.

**3 out of 4 homes** in the US will be broken into within the next 20 years.

**22%** through a back door    **23%** through a first floor window

**34%** through the front door

**Entry Doors:** 67% of all burglaries are initiated by forced entry. A majority of these are accomplished by kicking in a door. Door guard plates and high security strikes work together to help prevent door kick in attacks. A secure metal barrier prevents jimmy tools from destroying jambs and trim as well. Door viewers, chain door guards and bar door guards help keep you safe from strangers when answering your door.

U 9549  
Door Guard

U 9909  
Chain Door Lock

**Windows:** Most windows can easily be forced open by prying or lifting the sash. Secondary security locks can allow for ventilation, help prevent unwanted access and offer child safety benefits. A wide variety of styles offer the homeowner everything from tamper-resistant window locks to keyed locks, assuring solid, safe child protection as well.

U 9933  
Window Lock

U 9801  
Window Lock

**Patio Doors:** A favorite entry point for many burglars. Many door systems can be lifted or pried open easily. Adding a security bar or secondary locking bolt provides another layer of protection for your family that will help secure your home.

U 9858  
Patio Door Lock

U 9882  
Patio Door Lock

**Cabinet and Drawers:** Keep dangerous chemicals and important items locked up for safety and peace of mind. Cam locks; panel locks and mailbox locks can provide a security in these overlooked areas. Useful in the home or garage, these devices are also easily installed.

U 11088  
Drawer & Cabinet Lock

**W**e've made it simple to choose the security device that best suits your needs. Be it entry, patio, window or utility, Prime-Line has you covered.

### Section Table of Contents

[How To Use The Catalog](#)

[Latchshields](#)

[Cylinder Locks](#)

[Patio Door Locks](#)

[Deadlatch/Deadlocks](#)

[Segal Locks](#)

[Door Reinforcers](#)

[Strikes](#)

[Door Viewers](#)

[Window Guards](#)

[Drawer/Mailbox Locks](#)

[Window Locks](#)

[Entry Door Locks](#)

Get the most out of your interactive catalog

Qty: 1 set, 2 keys, with fasteners.

Steel trim plates, case and knobs, keyed, interior use only.

**E 2293** (Brass finish)

**E 2495** (Bronze finish)

**E 2330** (Satin nickel finish)

**E 2798** (Matte black finish)

Clickable hyperlink launches internet browser, opening a new web page that redirects to the product page on the Prime-Line website.

Toggle between photo and dimensioned line drawing of product.

Additional product specifications.

Steel, Satin Nickel, Interior Door Lock

SKU: E 2330 (0)

\$20.01

ADD TO CART

**PRODUCT DETAILS**

These are satin nickel plated steel trim plates made from case-hardened steel. The lock bolt is key activated from both the inside, and outside. These locksets are designed for interior use only.

**SPECIFICATIONS**

- Satin nickel plated trim plates and knobs
- Ideal for interior doors that you want extra security on
- Designed for doors that are 1 3/8 in. to 1 3/4 in. doors
- A Phillips head screwdriver is required for installation
- Please refer to the line art drawing for dimensions and compare with your needs before purchasing

Descriptive title.

Product description.

Add to cart option

Steel, adjustable tab, 1-5/8 in. hole spacing.

[E 2232](#) (Brass finish – Qty. 2, with fasteners)

[E 2307](#) (Brass finish – Qty. 1, with fasteners)

[E 2349](#) (Brass finish – Qty. 20, with fasteners, per box)

[E 2233](#) (Antique brass finish – Qty. 2, with fasteners)

[E 2308](#) (Antique brass finish – Qty. 1, with fasteners)

[E 2234](#) (Chrome finish – Qty. 2, with fasteners)

[E 2309](#) (Chrome finish – Qty. 1, with fasteners)

[E 2301](#) (Stainless steel finish – Qty. 2, with fasteners)

[E 2457](#) (Satin nickel finish – Qty. 2, with fasteners)

[E 2456](#) (Satin nickel finish – Qty. 1, with fasteners)

[E 2516](#) (Bronze finish – Qty. 2, with fasteners)

[E 2793](#) (Matte black finish – Qty. 2, with fasteners)

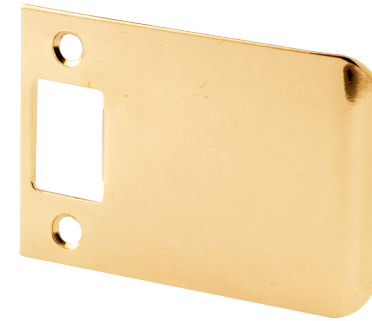

Qty: 1, with fasteners.

Adjustable tab, 1-5/8 in. hole spacing.

[E 2347](#) (Brass finish – 2-1/2 in. overall length)

[E 2345](#) (Solid brass – 3-1/2 in. overall length)

Qty: 1 set, with fasteners.

Steel, adjustable, 3 pieces, 2-1/8 in. hole spacing.

[U 9486](#) (Brass finish)

[U 94867](#) (Bronze finish)

[U 9488](#) (Chrome finish)

[U 94868](#) (Matte black finish)

[U 94865](#) (Satin nickel finish)

Qty: 1 set, with fasteners.

Steel, adjustable, 2 pieces, 2-1/8 in. hole spacing.

[U 10278](#) (Chrome finish)

Qty: 1 set, with fasteners.

Steel, adjustable, 3 pieces, 4-1/16 in. hole spacing.

[U 9495](#) (Brass finish)

Qty: 1, with fasteners.

Steel, 2-1/8 in. hole spacing.

[E 2467](#) (Brass finish)

[E 2788](#) (Bronze finish)

[E 2433](#) (Chrome finish)

[E 2795](#) (Matte black finish)

[E 2484](#) (Satin nickel finish)

Qty: 1, with fasteners.

Solid brass, 2-1/8 in. hole spacing, meets ANSI A156.2.

[E 2284](#) (Polished brass)

[E 2568](#) (Bronze)

[E 2299](#) (Stainless steel)

[E 2794](#) (Matte black finish)

Qty: 1, with fasteners.

Steel, fits ANSI cut-out, 4-3/16 in. hole spacing.

[U 9428](#) (Brass finish)

[U 11200](#) (Bronze finish)

[U 9429](#) (Chrome finish)

[U 11450](#) (Matte black finish)

[U 11199](#) (Satin nickel finish)

Qty: 1, with fasteners.

Fits ANSI cut-out (meets ANSI A156.2), 4-3/16 in. hole spacing.

[U 9484](#) (Solid polished brass)

[U 9483](#) (Stainless steel)

Qty: 1, with fasteners.

Steel, improves security with 3 in. long screws attaching to wall stud.

[U 9422](#) (Brass)

[U 9474](#) (Chrome)

[U 9424](#) (Antique brass)

Qty: 1 set, with fasteners.

Steel, allows hole center flexibility with deadbolt and entry lock installations, improves security with 3 in. long screws attaching to wall stud.

[U 9989](#) (Brass finish)

[U 11158](#) (Bronze finish)

[U 11041](#) (Satin nickel finish)

Qty: 1, with fasteners.  
Steel, 1-1/2 in. deadbolt and latch hole spacing.  
**E 2435** (Brass finish)

Qty: 1, with fasteners.  
Steel, 2-3/8 in. and 4-13/16 in. hole spacings, improves security with 3 in. long screws attaching to wall stud.  
**U 9426** (Brass finish) **U 94267** (Bronze finish)  
**U 9476** (Chrome finish) **U 94268** (Matte black finish)  
**U 94265** (Satin nickel finish)

Qty: 1, with fasteners.  
Steel, improves security with 3 in. long screws attaching to wall stud.  
**U 9427** (Brass finish – 3-5/8 in. to 4 in. latch hole spacing)  
**U 9480** (Brass finish – 5-1/2 in. to 6 in. latch hole spacing)  
**U 10385** (Satin nickel finish – 5-1/2 in. to 6 in. latch hole spacing)  
**U 10538** (Bronze finish – 5-1/2 in. to 6 in. latch hole spacing)  
**U 11452** (Matte black finish – 5-1/2 in. to 6 in. latch hole spacing)

Qty: 1 set, with fasteners.  
1/8 in. thick heavy gauge steel base, 2-1/8 in. hole spacing, improves security with 3 in. long screws attaching to wall stud.  
**E 2479** (Brass finish) **E 2482** (Bronze finish)  
**E 2480** (Antique brass finish) **E 2688** (Stainless steel)  
**E 2483** (Satin nickel finish) **E 2796** (Matte black finish)

Qty: 1, with fasteners.  
Steel, improves security with 3 in. long screws attaching to wall stud.  
**E 2235** (Brass finish) **E 2461** (Satin nickel finish)  
**E 2285** (Antique brass finish) **E 2462** (Bronze finish)  
**E 2292** (Nickel finish) **E 2687** (Stainless steel)

Qty: 1, with fasteners.  
Steel, improves security with 3 in. long screws attaching to wall stud.  
**E 2432** (Brass finish)

Qty: 1, with fasteners.  
Steel, improves security with 3 in. long screws attaching to wall stud.  
**U 9535** (Brass finish) **U 11123** (Bronze finish)  
**U 11122** (Satin nickel finish)

Qty: 1, with fasteners.  
Steel, improves security with 3 in. long screws attaching to wall stud.  
**U 9425** (Brass finish)

Qty: 1 set, with fasteners.  
Zinc and steel strike and face plate, screws at base of box secure to framing for added security.  
**U 9539** (Brass finish) **U 95397** (Bronze finish)  
**U 95395** (Satin nickel finish)

**When the door won't catch**  
**FIX-A-LATCH**

Qty: 1 set, with fasteners.  
Repairs problem latch that “misses the hole” when doors sag or settle. Includes 1 shim and strike for standard interior door (1-3/8 in.) and 1 shim and strike for standard exterior doors (1-3/4 in.).  
**FAL2BR** (Brass finish) **FAL2SN** (Satin nickel finish)  
**FAL2BZ** (Bronze finish)

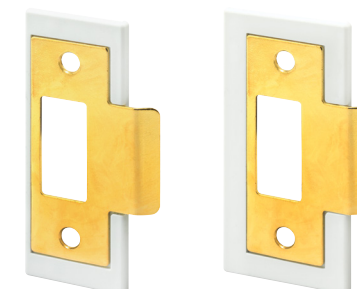

Qty: 1, with fasteners.

Solid brass or stainless steel, non-recessed, reinforces and repairs doors, assists in preventing forced entry, use on wood or metal doors, accommodates key-in-knob locksets or deadbolts.

[U 9547](#)

Finish	Backset	Door Thickness	Reinforcer Width
Brass	2-3/8 in.	<b>1-3/8 in.</b>	3-7/8 in.

[U 9548](#)

Brass	2-3/8 in.	<b>1-3/4 in.</b>	3-7/8 in.
-------	-----------	------------------	-----------

[U 9549](#)

Brass	<b>2-3/4 in.</b>	<b>1-3/8 in.</b>	4-5/16 in.
-------	------------------	------------------	------------

[U 9550](#)

Brass	<b>2-3/4 in.</b>	<b>1-3/4 in.</b>	4-5/16 in.
-------	------------------	------------------	------------

[U 9568](#)

Antique brass	2-3/8 in.	<b>1-3/8 in.</b>	3-7/8 in.
---------------	-----------	------------------	-----------

[U 9569](#)

Antique brass	2-3/8 in.	<b>1-3/4 in.</b>	3-7/8 in.
---------------	-----------	------------------	-----------

[U 9585](#)

Stainless steel	2-3/8 in.	<b>1-3/8 in.</b>	3-7/8 in.
-----------------	-----------	------------------	-----------

[U 9586](#)

Stainless steel	2-3/8 in.	<b>1-3/4 in.</b>	3-7/8 in.
-----------------	-----------	------------------	-----------

[U 9587](#)

Stainless steel	<b>2-3/4 in.</b>	<b>1-3/8 in.</b>	4-5/16 in.
-----------------	------------------	------------------	------------

[U 9588](#)

Stainless steel	<b>2-3/4 in.</b>	<b>1-3/4 in.</b>	4-5/16 in.
-----------------	------------------	------------------	------------

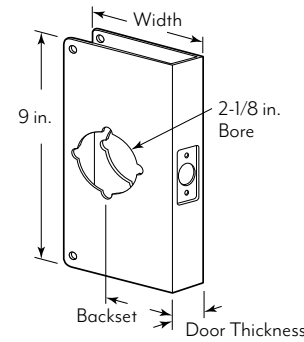
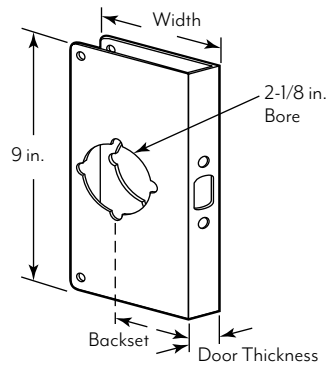

Qty: 1, with fasteners.

Solid brass or stainless steel, recessed, reinforces and repairs doors, assists in preventing forced entry, use on wood or metal doors, accommodates key-in-knob locksets or deadbolts.

[U 9540](#)

Finish	Backset	Door Thickness	Reinforcer Width
Brass	2-3/8 in.	<b>1-3/8 in.</b>	3-7/8 in.

[U 9541](#)

Brass	2-3/8 in.	<b>1-3/4 in.</b>	3-7/8 in.
-------	-----------	------------------	-----------

[U 9551](#)

Stainless steel	2-3/8 in.	<b>1-3/4 in.</b>	3-7/8 in.
-----------------	-----------	------------------	-----------

[U 9552](#)

Stainless steel	<b>2-3/4 in.</b>	<b>1-3/4 in.</b>	4-5/16 in.
-----------------	------------------	------------------	------------

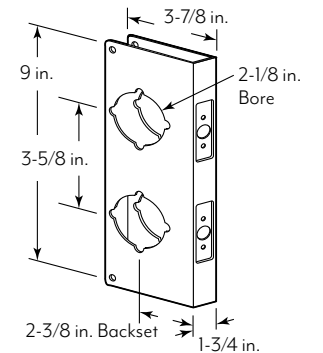

Qty: 1, with fasteners.

Solid brass, recessed, reinforces and repairs doors, assists in preventing forced entry, use on wood or metal doors, accommodates key-in-knob locksets or deadbolts.

[U 9546](#) (Brass)

[U 9559](#)

Finish	Bore	Backset	Hole Spacing	Door Thickness	Reinforcer Width	Reinforcer Height
Brass	2-1/8 in.	2-3/8 in.	3-5/8 in.	<b>1-3/8 in.</b>	3-7/8 in.	9 in.

[U 9560](#)

Brass	2-1/8 in.	2-3/8 in.	3-5/8 in.	<b>1-3/4 in.</b>	3-7/8 in.	9 in.
-------	-----------	-----------	-----------	------------------	-----------	-------

[U 9537](#)

Brass	2-1/8 in.	2-3/8 in.	5-1/2 in.	<b>1-3/4 in.</b>	3-7/8 in.	10-7/8 in.
-------	-----------	-----------	-----------	------------------	-----------	------------

[U 9931](#)

Brass	1-1/2 in. & 2-1/8 in.	<b>2-3/4 in.</b>	5-1/2 in.	<b>1-3/4 in.</b>	4-5/16 in.	10-7/8 in.
-------	-----------------------	------------------	-----------	------------------	------------	------------

[U 9479](#)

Brass	2-1/8 in.	<b>2-3/4 in.</b>	5-1/2 in.	<b>1-3/4 in.</b>	4-5/16 in.	10-7/8 in.
-------	-----------	------------------	-----------	------------------	------------	------------

[U 9977](#)

Brass	1-1/2 in. & 2-1/8 in.	<b>2-3/4 in.</b>	6 in.	<b>1-3/4 in.</b>	4-5/16 in.	10-7/8 in.
-------	-----------------------	------------------	-------	------------------	------------	------------

[U 9577](#)

Antique brass	2-1/8 in.	2-3/8 in.	3-5/8 in.	<b>1-3/4 in.</b>	3-7/8 in.	9 in.
---------------	-----------	-----------	-----------	------------------	-----------	-------

[U 9595](#)

Stainless steel	2-1/8 in.	<b>2-3/4 in.</b>	3-5/8 in.	<b>1-3/4 in.</b>	4-5/16 in.	9 in.
-----------------	-----------	------------------	-----------	------------------	------------	-------

[U 10539](#)

Stainless steel	2-1/8 in.	2-3/8 in.	5-1/2 in.	<b>1-3/4 in.</b>	3-7/8 in.	10-7/8 in.
-----------------	-----------	-----------	-----------	------------------	-----------	------------

[U 10546](#)

Stainless steel	2-1/8 in.	<b>2-3/4 in.</b>	5-1/2 in.	<b>1-3/4 in.</b>	4-5/16 in.	10-7/8 in.
-----------------	-----------	------------------	-----------	------------------	------------	------------

[U 10750](#)

Bronze	2-1/8 in.	2-3/8 in.	5-1/2 in.	<b>1-3/4 in.</b>	3-7/8 in.	10-7/8 in.
--------	-----------	-----------	-----------	------------------	-----------	------------

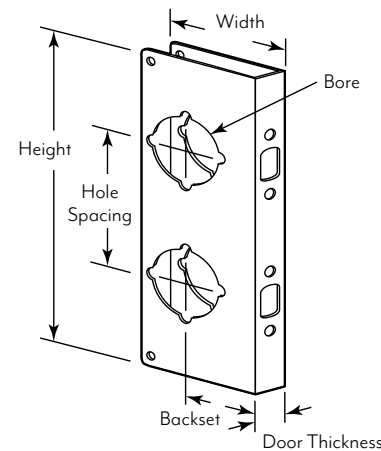

Qty: 1, with fasteners.

Solid brass or stainless steel, non-recessed, reinforces and repairs doors, assists in preventing forced entry, use on wood or metal doors, accommodates key-in-knob locksets or deadbolts.

Qty: 1, with fasteners.

Solid brass or stainless steel, non-recessed, reinforces and repairs doors, assists in preventing forced entry, use on wood or metal doors, accommodates key-in-knob locksets or deadbolts.

[U 9565](#)

[U 9978](#)

[U 9555](#)

[U 9556](#)

[U 9558](#)

[U 9572](#)

[U 9573](#)

[U 9575](#)

[U 9589](#)

[U 9590](#)

[U 9591](#)

[U 9592](#)

[U 10744](#)

[U 10745](#)

	Finish	Bore	Backset	Door Thickness	Reinforcer Width
<a href="#">U 9565</a>	Brass	1-1/2 in.	2-3/8 in.	1-3/4 in.	3-7/8 in.
<a href="#">U 9978</a>	Brass	1-1/2 in.	2-3/4 in.	1-3/4 in.	4-5/16 in.
<a href="#">U 9555</a>	Brass	2-1/8 in.	2-3/8 in.	1-3/8 in.	3-7/8 in.
<a href="#">U 9556</a>	Brass	2-1/8 in.	2-3/8 in.	1-3/4 in.	3-7/8 in.
<a href="#">U 9558</a>	Brass	2-1/8 in.	2-3/4 in.	1-3/4 in.	4-5/16 in.
<a href="#">U 9572</a>	Antique brass	2-1/8 in.	2-3/8 in.	1-3/8 in.	3-7/8 in.
<a href="#">U 9573</a>	Antique brass	2-1/8 in.	2-3/8 in.	1-3/4 in.	3-7/8 in.
<a href="#">U 9575</a>	Antique brass	2-1/8 in.	2-3/4 in.	1-3/4 in.	4-5/16 in.
<a href="#">U 9589</a>	Stainless steel	2-1/8 in.	2-3/8 in.	1-3/8 in.	3-7/8 in.
<a href="#">U 9590</a>	Stainless steel	2-1/8 in.	2-3/8 in.	1-3/4 in.	3-7/8 in.
<a href="#">U 9591</a>	Stainless steel	2-1/8 in.	2-3/4 in.	1-3/8 in.	4-5/16 in.
<a href="#">U 9592</a>	Stainless steel	2-1/8 in.	2-3/4 in.	1-3/4 in.	4-5/16 in.
<a href="#">U 10744</a>	Bronze	2-1/8 in.	2-3/8 in.	1-3/8 in.	3-7/8 in.
<a href="#">U 10745</a>	Bronze	2-1/8 in.	2-3/8 in.	1-3/4 in.	3-7/8 in.

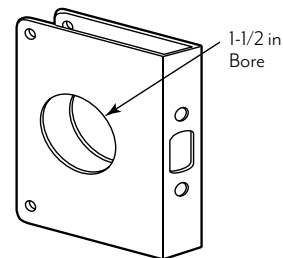
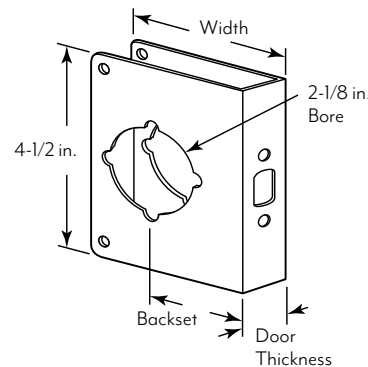

[U 9543](#)

[U 9544](#)

[U 9553](#)

[U 9554](#)

	Finish	Backset	Door Thickness	Reinforcer Width
<a href="#">U 9543</a>	Brass	2-3/8 in.	1-3/8 in.	3-7/8 in.
<a href="#">U 9544</a>	Brass	2-3/8 in.	1-3/4 in.	3-7/8 in.
<a href="#">U 9553</a>	Stainless steel	2-3/8 in.	1-3/4 in.	3-7/8 in.
<a href="#">U 9554</a>	Stainless steel	2-3/4 in.	1-3/4 in.	4-5/16 in.

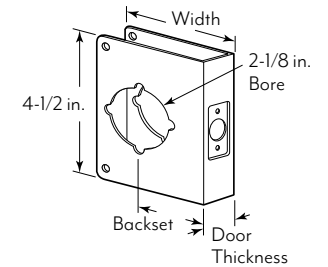
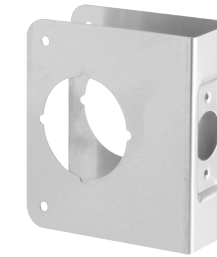

Qty: 1, with fasteners.

Solid brass or stainless steel, recessed, reinforces and repairs doors, assists in preventing forced entry, use on wood or metal doors, accommodates key-in-knob locksets or deadbolts.

Qty: 1, with fasteners.

Solid brass, non-recessed, reinforces and repairs doors, assists in preventing forced entry, use on wood or metal doors, accommodates key-in-knob locksets or deadbolts.

[U 10260](#)

[U 10261](#)

	Finish	Backset	Door Thickness	Reinforcer Width
<a href="#">U 10260</a>	Brass	2-3/8 in.	1-3/8 in.	3-7/8 in.
<a href="#">U 10261</a>	Brass	2-3/8 in.	1-3/4 in.	3-7/8 in.

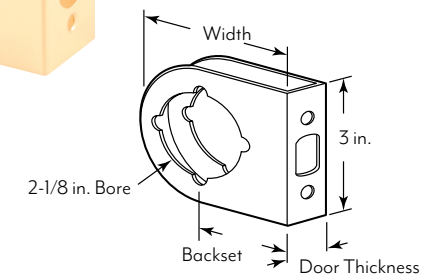
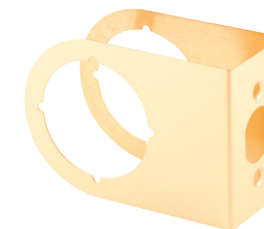

Qty: 1, with fasteners.

Non-recessed, covers unsightly holes and damage, for 1-3/4 in. thick doors.

[U 9492](#) (Stainless steel)

Qty: 1, with fasteners.

Solid brass or stainless steel, non-recessed, reinforces and repairs doors, assists in preventing forced entry, use on wood or metal doors, accommodates key-in-knob locksets or deadbolts.

[U 9566](#)

[U 9567](#)

[U 9976](#)

	Finish	Door Thickness
<a href="#">U 9566</a>	Brass	1-3/8 in.
<a href="#">U 9567</a>	Brass	1-3/4 in.
<a href="#">U 9976</a>	Stainless steel	1-3/4 in.

Qty: 1, with fasteners.

Extruded aluminum, used on inswing or outswing doors.

[U 9481](#) (Aluminum anodized)

[U 9482](#) (Gold anodized)

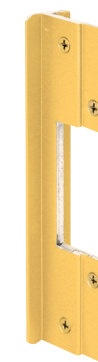

# HOME SECURITY

## Reinforcers, Door Protectors, & Latch Shields

Qty: 1 set, with fasteners.

Heavy gauge steel, wraps around existing door jamb, repairs broken or splintered jambs, white powder coated finish.

**U 10893** (2-3/8 in. Backset – 1-3/4 in. thick doors)

**U 10895** (2-3/4 in. Backset – 1-3/4 in. thick doors)

**U 10902** (Plate only – 1-3/8 in. thick doors, 36 in. long)

**U 10896** (Plate only – 1-3/4 in. thick doors, 48 in. long)

Qty: 1 set, with fasteners.

Heavy gauge steel, dual plate design, repairs broken or splintered jambs, powder coated finish.

**U 11026** (White)

Qty: 1, with fasteners.

Steel, used on outswing doors, fits rim cylinder night locks.

**U 10378** (Brass finish)

Qty: 1 set, with fasteners.

Steel, used on inswing doors, interlocking brackets, for use on wood or metal doors.

**U 9511** (Painted gray – 6 in.)

**U 9512** (Brass finish – 6 in.)

**U 95125** (Satin nickel finish – 6 in.)

**U 9513** (Painted gray – 12 in.)

**U 9514** (Brass finish – 12 in.)

Qty: 1, with fasteners.

Steel, for commercial aluminum entrance doors, 12 in. long.

**U 9507** (Painted gray)

Qty: 1, with fasteners.

Steel, used on outswing doors, for use on 1-3/4 in. thick doors.

**U 9509** (Painted gray)

**U 10676** (Stainless steel)

**U 9510** (Brass finish)

7 in. long

Qty: 1, with fasteners.

Steel, used on outswing doors, for use on 1-3/4 in. thick doors.

**U 9500** (Painted gray – 7 in.)

**U 9501** (Painted bronze – 7 in.)

**U 9502** (Brass finish – 7 in.)

**U 9496** (Stainless steel – 7 in.)

**U 9503** (Painted gray – 11 in.)

**U 9504** (Painted bronze – 11 in.)

**U 10027** (Brass finish – 11 in.)

11 in. long

Qty: 1, with fasteners.

Steel, fills latch face cut-outs.

**U 9520** (1 in. wide – Painted gray)

**U 9521** (1-1/8 in. wide – Painted gray)

**U 95215** (1-1/8 in. wide – Satin nickel finish)

**U 9497** (1-1/8 in. wide – Brass finish)

**U 10678** (1-1/8 in. wide – Stainless steel)

Qty: 1 set.

Steel, reduces 2-1/8 in. bore to 1-1/2 in.

**U 9529** (Brass finish)

Qty: 1 set, with fasteners.

Steel, 2-5/8 in. O.D., covers 1/2 in. to 2-1/8 in. holes, fits doors up to 1-3/4 in. thick.

**U 9515** (Painted gray)

**U 9516** (Brass finish)

**U 9531** (Chrome finish)

**U 10888** (Antique brass finish)

**U 10677** (Stainless steel)

**U 10446** (Satin nickel finish)

**U 10889** (Bronze finish)

**U 11453** (Matte black finish)

Qty: 2

Steel, allows conversion of 2-3/8 in. to 2-3/4 in. backset (or 2-3/4 in. to 2-3/8 in.)

**U 9524** (Brass finish)

**U 9498** (Antique brass finish)

**U 9517** (Chrome finish)

**U 10322** (Satin nickel finish)

**U 10323** (Bronze finish)

Qty: 2

Extruded aluminum, steel screw.

**U 9800** (Aluminum)

**U 9801** (Black)

**U 9802** (White)

Wrench

Qty: 2, with wrench.

Extruded aluminum lock, steel screw, plastic tightening wrench.

**U 11127** (Aluminum)

**U 11128** (White)

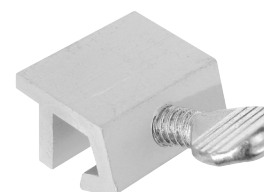

Extruded aluminum lock, steel screw.

**U 9980** (Aluminum – Qty. 2)

**U 9819** (Aluminum – Qty. 4)

**U 10806** (Aluminum – Qty. 1 per bag – 100 per box)

**U 98198** (Black – Qty. 4)

**U 9982** (White – Qty. 2)

**U 9823** (White – Qty. 4)

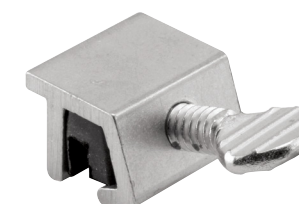

Qty: 2

Extruded aluminum, vinyl insert protects track.

**U 10551** (Aluminum)

**U 105518** (Black)

**U 105512** (White)

Qty: 2

Extruded aluminum, vinyl insert protects track.

**U 9820** (Aluminum)

**U 9821** (White)

Qty: 2, with wrench.

Extruded aluminum lock, steel hex screw, steel tightening wrench.

**U 9810** (Aluminum)

**S 4033** (Black)

**U 9812** (White)

Qty: 2

Zinc diecast, adjustable, for vinyl windows, locks in 3 positions.

**U 9809** (White)

**U 98098** (Matte black)

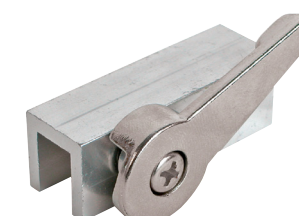

Qty: 1

Extruded aluminum, cam action.

**U 9824** (Aluminum)

**U 98258** (Black)

**U 9825** (White)

Qty: 1, with 2 keys.  
Diecast, keyed.  
**U 9839** (White)

Qty: 1  
Extruded aluminum, reversible, anti-lift out bar.  
**U 9833** (Aluminum)    **U 9835** (White)

Qty: 1, with fasteners.  
Plastic body, steel bolt, 7/8 in. projection, 2-1/2 in. hole spacing.  
**U 9831** (White)

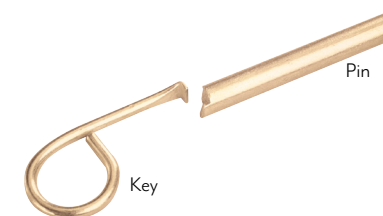

Qty: 8 pins and 4 keys.  
Steel pin with removal key, resists tampering if glass is broken.  
**U 9845** (Brass finish)

Qty: 1 lock, 2 keys, with fasteners.  
Diecast body, hardened steel bolt, keyed, 1-5/16 in. hole spacing.  
**U 9863** (Brass finish)

Qty: 1 set, with fasteners.  
Stamped steel, cam action, 1-3/4 in. hole spacing.  
**U 9924** (Brass finish)    **U 9925** (White)  
**U 11062** (Satin nickel finish)

Qty: 1 set, 2 keys, with fasteners.  
Heavy zinc diecast, cam action, keyed, 2 in. hole spacing.  
**U 9927** (Brass finish)    **U 9928** (White)

Qty: 1 set, 2 keys, with fasteners.  
Diecast, cam action, keyed, 2-1/4 in. hole spacing.  
**U 9933** (White)

Qty: 1 set, 2 keys, with fasteners.  
Diecast, cam action, lever release feature, 1-3/4 in. hole spacing.  
**U 10670** (White)

Qty: 1 set, with fasteners.  
Diecast, 3 different keepers.  
**U 9935** (Brass finish)    **U 9936** (White)

Qty: 2, with fasteners.  
Plated steel, 7/16 in. projection, flip action.  
**U 9938** (Brass finish)    **U 10683** (Stainless steel)  
**U 9929** (Antique brass finish)

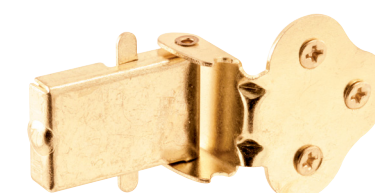

Qty: 1, with fasteners.  
Plated steel, 5/8 in. projection, flip action.  
**U 9926** (Brass finish)

Qty: 2 sets, with fasteners.  
Plated steel, 3/8 in. projection, 1 in. hole spacing.  
**U 9939** (Brass finish)

Qty: 1 set, with fastener.  
Steel pin with chain and holder, 1/8 in. O.D., 1-5/16 in. length.  
**U 9857** (Chrome finish)

Qty: 2, with fasteners.  
Plastic, flip action, 2-1/4 in. hole spacing.  
**S 4600** (White)

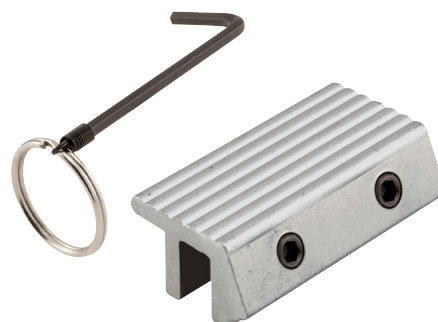

Qty: 1, with wrench.  
Extruded aluminum lock, steel hex screws, steel tightening wrench.  
**U 9815** (Aluminum) **S 4035** (Black) **U 9817** (White)

Qty: 1 set, with fasteners.  
Secondary patio door lock, 2 latches, prevents door from being lifted out of track.  
**U 11037**

Qty: 1  
Extruded aluminum housing, double thumbscrew.  
**U 9805** (Aluminum) **U 9807** (White)  
**U 98078** (Black)

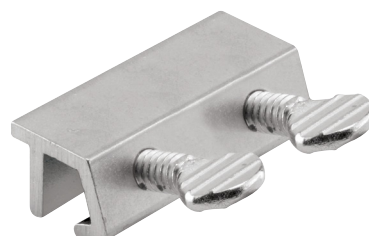

Qty: 1  
Extruded aluminum housing, double thumbscrew.  
**U 10679** (Aluminum)

Qty: 1  
Zinc diecast, adjustable, for vinyl patio door, locks in 3 positions.  
**U 10547** (White)

Qty: 1 lock, 2 keys, with fasteners.  
Diecast body, zinc bolt, keyed, 1-5/16 in. hole spacing.  
**U 9861** (Aluminum finish) **U 9862** (White)  
**S 4005** (Black)

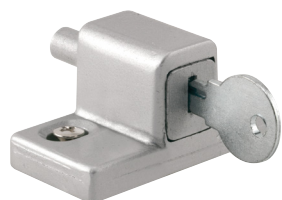

Qty: 1 lock, 2 keys, with fasteners.  
Diecast housing, steel bolt, keyed, 1-3/8 in. hole spacing.  
**U 9870** (Aluminum finish)

Qty: 1, with fasteners.  
Diecast housing, steel bolt.  
**U 9866** (Aluminum finish) **U 9867** (White)

Qty: 1, with fasteners.  
Zamak cast housing, aluminum bolt, twist action, 1-5/8 in. hole spacing.  
**U 9848** (Zinc) **U 9849** (Black) **U 9850** (White)

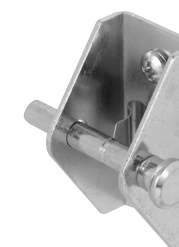

Qty: 1, with fasteners.  
Steel housing with hardened steel pin, 2 position push/pull action, 1/2 in. projection.  
**U 9853** (Aluminum finish) **U 9855** (White)

Qty: 1, with fasteners.  
Diecast housing, steel bolt, reversible.  
**U 9874** (White)

Qty: 1, with fasteners.  
Diecast housing, hardened steel bolt, foot operation, 5/8 in. projection, 5/8 in. hole spacing.  
**U 9877** (Aluminum finish) **U 9879** (White)  
**S 4041** (Black)

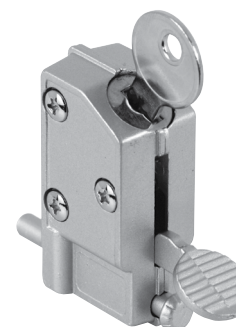

Qty: 1 lock, 2 keys, with fasteners.  
Diecast housing, zinc bolt, foot operation, 3/4 in. projection.  
**U 9882** (Aluminum finish) **U 9884** (White)

Qty: 1, with fasteners.  
Plastic body, steel bolt, foot operation.  
**U 9869** (White)

Qty: 1, with fasteners.  
Plastic body, steel bolt, foot operation, 2-1/4 in. hole spacing.  
**U 9865** (White)

Qty: 1, with fasteners.  
Plastic body, steel bolt, 13/16 in. projection.  
**U 9868** (White)

Qty: 1 set, with fasteners.  
Steel pin with chain and holder, 3/16 in. O.D., 2-3/8 in. length.  
**U 9858** (Chrome)

Qty: 1 set, with fasteners.  
Steel pin with chain and holder, spring loaded steel ball, 1/4 in. O.D., 2-3/4 in. length.  
**S 4066** (Chrome)

Qty: 1 lock, 2 keys, with fasteners.  
Diecast body, steel bolt, keyed, 1-1/2 in. projection.  
[U 9997](#) (Aluminum finish) [U 9919](#) (White)

Right hand  
Qty: 1 set, with fasteners.  
Hardened steel rod, diecast bracket and keeper.  
[U 10537](#) (Nickel finish – Left hand)  
[U 10536](#) (Nickel finish – Right hand)

Qty: 1 set, with fasteners.  
Hardened steel rod, diecast bracket and keeper.  
[U 9846](#) (Chrome – 1-1/8 in.)  
[S 4378](#) (Chrome – 1-7/16 in.)  
[U 9847](#) (Chrome – 2-1/8 in.)  
[S 4380](#) (Stainless steel – 13/16 in.)

Qty: 2  
Clear lucite, 2 piece hinged assembly, adhesive backed.  
[U 9842](#) (Clear)

Qty: 1 set, with fasteners.  
Aluminum bar, accommodates 28 in. to 48 in. wide inside/ outside patio doors.  
[U 9920](#) (Aluminum) [U 9922](#) (Matte black)  
[U 9921](#) (White)

Qty: 1 set, 1 key, with fasteners.  
Extruded aluminum bar, stamped steel retainer, plastic retainer with key.  
[S 4405](#) (Aluminum – 4 ft. bar – Qty. 50)  
[S 4220](#) (White – 4 ft. bar)

Qty: 1 set, with fasteners.  
Steel chain and keepers.  
[U 9905](#) (Brass finish) [U 103865](#) (Satin nickel finish)  
[U 10533](#) (Antique brass finish) [U 11201](#) (Classic bronze finish)

Qty: 1 set, with fasteners.  
Steel chain, solid brass keepers.  
[U 9907](#) (Brass finish) [U 10304](#) (Satin nickel finish)  
[U 9913](#) (Antique brass finish) [U 10305](#) (Classic bronze finish)  
[U 9909](#) (Satin chrome finish) [U 11444](#) (Matte black finish)

Qty: 1 set, with fasteners.  
Steel chain and keepers.  
[U 9852](#) (White)

Qty: 1 set, with fasteners.  
With sliding bolt.  
[U 9911](#) (Solid brass)

Qty: 1 set, 2 keys, with fasteners.  
Steel chain and keepers, keyed.  
[U 9912](#) (Brass finish) [U 110937](#) (Bronze finish)  
[U 9914](#) (Antique brass finish) [U 9872](#) (White)  
[U 11093](#) (Satin nickel finish) [U 110938](#) (Matte black finish)

Qty: 1 set, with fasteners.

Solid brass slide bolt, surface and mortise mount keepers.

**U 9962** (Brass – 3 in.)

**U 9961** (Brass – 4 in.)

**U 10307** (Bronze finish – 4 in.)

**U 10306** (Satin nickel finish – 4 in.)

**U 11448** (Matte black finish – 4 in.)

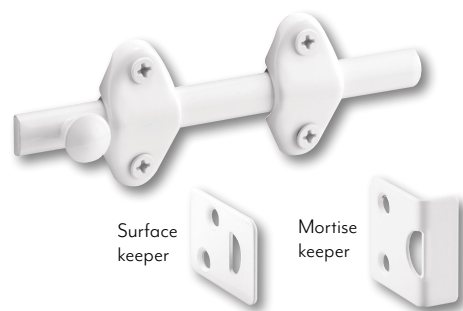

Qty: 1 set, with fasteners.

Steel slide bolt with guide brackets, surface and mortise keepers.

**U 10267** (White)

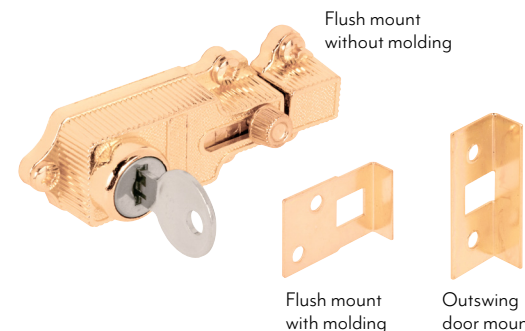

Qty: 1 set, with fasteners.

Diecast housing, spring loaded, keyed, 2-1/8 in. hole spacing, 3 keepers.

**U 9885** (Brass finish)

**Meets Texas building code requirements**

Qty: 1 set, with fasteners.

Steel, meets Texas building code requirements.

**U 10819** (Chrome)

**U 9493** (White)

**U 9494** (Gold)

Qty: 1, with fasteners.

Aluminum, designed to withstand 800 lbs. of force, tamper resistant.

**U 11442** (Brass finish)

**U 10826** (Gold anodized)

**U 10827** (Satin nickel)

**U 11126** (Bronze anodized)

**U 11441** (Red bronze)

**U 11325** (Brushed chrome)

**U 11449** (Matte black finish)

Qty: 1, with fasteners.

Aluminum with pull handle, designed to withstand 800 lbs. of force, tamper resistant.

**U 114706** (Brass finish)

**U 114702** (White)

**U 114705** (Satin nickel finish)

**U 114707** (Bronze finish)

**U 114708** (Matte black finish)

Qty: 1, with fasteners.

Steel, flip action.

**U 9887** (Brass finish)

**U 9873** (Antique brass finish)

**U 10319** (Satin nickel finish)

**U 10321** (Bronze finish)

**U 9888** (White)

**U 103198** (Matte black finish)

Qty: 5

Adhesive backed.

**S 4215** (Brushed stainless)

Qty: 1 set, with fasteners.

Cast high pressure zamak, defeats lock picking tool by not allowing door to be opened when thumbturn lock is engaged, 3-7/8 in. bar length.

**U 11315** (Brass finish)

**U 11318** (Chrome finish)

**U 11316** (Satin nickel finish)

**U 11317** (Bronze finish)

**U 11447** (Matte black finish)

Qty: 1 set, with fasteners.

Heavy metal casting, (2) 1/16 in. door side riser shims, 3-7/8 in. bar length.

**U 9897** (Brass finish)

**U 9899** (Antique brass finish)

**U 9900** (Chrome finish)

**U 9901** (Brushed chrome finish)

**U 10308** (Satin nickel finish)

**U 10309** (Bronze finish)

**U 9902** (White)

**U 11446** (Matte black finish)

Qty: 1 set, with fasteners.

Zinc diecast, heavy duty, 4-5/8 in. bar length.

**U 11464** (Classic bronze finish)

Qty: 1  
Solid brass housing, fits 1-3/8 in. to 2-1/8 in. thick doors.

	Finish	View	U.L. Listed	Bore Diameter
<a href="#">U 9892</a>	Brass	180°	No	1/2 in.
<a href="#">U 9893</a>	Brass	180°	No	9/16 in.
<a href="#">U 9891</a>	Brass	200°	Yes	9/16 in.
<a href="#">S 4185</a>	Chrome	180°	No	9/16 in.
<a href="#">S 4366</a>	Satin chrome	200°	Yes	9/16 in.
<a href="#">U 10348</a>	Satin nickel	200°	Yes	9/16 in.
<a href="#">U 10313</a>	Classic bronze	180°	Yes	9/16 in.
<a href="#">U 11455</a>	Matte black	200°	Yes	9/16 in.

Qty: 1  
Diecast, 5-13/16 in. hole spacing.  
[U 10366](#) (Satin nickel finish)

Qty: 1  
Solid brass housing, 160°, fits 1-3/8 in. to 2 in. thick doors.  
[U 9895](#) (Brass)  
[U 9983](#) (Brass – U.L. Listed)  
[S 4365](#) (Satin chrome finish – U.L. Listed)  
[U 10347](#) (Satin nickel finish – U.L. Listed)  
[U 10311](#) (Classic bronze finish – U.L. Listed)

Qty: 2  
ABS material, snap-on design, 2 sizes to fit 3/8 in. and 5/8 in. door viewers, safeguards against peephole tampering, blocks view for anyone spying with a reverse peephole viewer.  
[S 5084](#) (White)

Qty: 1, with fasteners.  
Diecast housing, solid brass viewer, 160°, fits 1-3/8 in. to 1-3/4 in. thick doors.  
[S 4235](#) (Antique brass finish)    [U 10327](#) (Satin nickel finish)

Qty: 1  
Solid brass end caps, diecast housing, glass lens, 130°, fits 1-3/4 in. to 2-3/8 in. thick doors.  
[U 9896](#) (Brass)    [U 10314](#) (Satin nickel finish)

Qty: 1, with fasteners.  
ABS material, slide-up cover, safeguards against peephole tampering, blocks view for anyone spying with a reverse peephole viewer.  
[S 5086](#) (Satin gray)    [S 5088](#) (Brown)

Qty: 1  
Solid brass, inside mount, swivel design.  
[S 4793](#) (Satin chrome finish – 9/16 in.)

Qty: 1  
High-impact plastic, allows arms length viewing, fits 1-3/8 in. to 2 in. thick doors.  
[U 9916](#) (Bronze)    [U 9917](#) (White)  
[U 9918](#) (Dark gray)

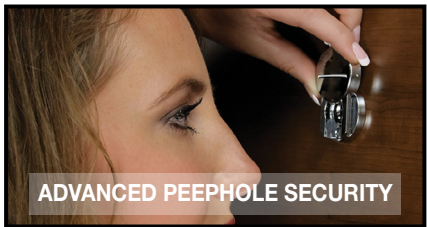

ADVANCED PEEPHOLE SECURITY

Qty: 1  
Exterior plate with name tag, 200° glass lens, interior housing has twin bell tones, no batteries needed.  
[U 10814](#)

# HOME SECURITY

## Knobs & Mortise Lock Sets

Qty: 1 set, with fasteners.

Diecast latch, 2-3/8 in. backset, 2 in. O.D. glass knobs with steel base, steel rosettes.

[E 28326](#) (Brass finish)

[E 28327](#) (Bronze finish)

[E 28325](#) (Satin nickel finish)

[E 28328](#) (Matte black finish)

Qty: 1 set.

Glass knobs with steel base, 2 in. O.D., 17/64 in. square spindle.

[E 28316](#) (Brass finish)

[E 28317](#) (Bronze finish)

[E 28314](#) (Chrome)

[E 28318](#) (Matte black finish)

[E 28315](#) (Satin nickel finish)

Qty: 1 set.

Steel, 2-1/4 in. O.D., 17/64 in. square spindle.

[E 2280](#) (Brass finish)

[E 2498](#) (Satin nickel finish)

[E 2319](#) (White)

[E 2499](#) (Bronze finish)

Qty: 1 set.

2-3/16 in. O.D., 17/64 in. square spindle.

[E 2297](#) (Solid brass)

Qty: 1 set.

Steel knobs and spindle, silencer bushing.

[E 2642](#) (Brass finish)

[E 2643](#) (Satin nickel finish)

Qty: 1 set.

Steel levers and spindle, silencer bushing.

[E 2660](#) (Brass finish)

[E 2666](#) (Classic bronze finish)

[E 2663](#) (Satin nickel finish)

Qty: 1 set, 2 keys, with fasteners.

Steel trim plates and case, glass knobs with steel base, keyed, interior use only.

[E 28336](#) (Brass finish)

[E 28337](#) (Bronze finish)

[E 28335](#) (Satin nickel finish)

[E 28338](#) (Matte black finish)

Qty: 1 set, 2 keys, with fasteners.

Steel trim plates, case and knobs, keyed, interior use only.

[E 2293](#) (Brass finish)

[E 2495](#) (Bronze finish)

[E 2330](#) (Satin nickel finish)

[E 2798](#) (Matte black finish)

Qty: 1 set, 2 keys, with fasteners.

Cast steel lock and keeper, steel knobs and rosettes, keyed, surface mount.

[E 2437](#) (Brass finish)

Qty: 1 set, 2 keys, with fasteners.

Cast steel lock and keeper, steel knobs and rosettes, keyed, surface mount.

[E 2478](#) (Brass finish)

Qty: 1 set, 2 keys, with fasteners.

Brass plated steel, keyed, spindle hole accepts 1/4 in. to 5/16 in. square spindles, 2-3/8 in. backset.

[E 2294](#) (Brass finish)

[E 22947](#) (Bronze finish)

[E 22945](#) (Satin nickel finish)

Qty: 2, with fasteners.

Steel, screw mounted.

**E 2282** (2-1/4 in. – Brass finish)

**E 2541** (2-1/2 in. – Brass finish)

**E 2439** (2-1/4 in. – Chrome)

**E 2542** (2-1/2 in. – Satin nickel finish)

**E 2543** (2-1/2 in. – Bronze finish)

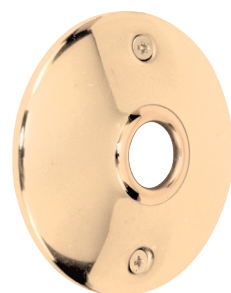

Qty: 2, with fasteners.

Screw mounted, 3 in. O.D.

**E 2296** (Solid brass)

Steel, threaded, 17/64 in. square.

**E 2459** (Qty. 2 per card)

**E 2434** (Qty. 10 per box)

Qty: 2, with fasteners.

Steel, 1-3/16 in. and 5-7/8 in. hole spacing.

**E 2295** (Brass finish)

**E 2718** (Satin nickel finish)

Qty: 1 set, with fasteners.

Diecast latch, 2-3/8 in. backset, steel strike with adjustable tab.

**E 2281** (Brass finish)

**E 2772** (Bronze finish)

**E 2440** (Chrome)

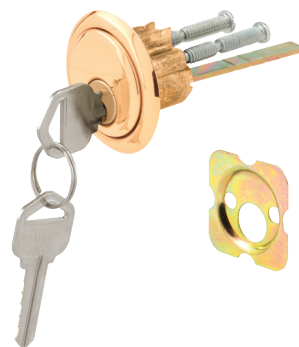

Qty: 1 set, 2 keys, with fasteners.

Kwikset keyway, heavy duty diecast, 5-pin tumbler.

**U 9965** (Brass finish)

**U 10527** (Brass finish – Qty. 2 pack, keyed alike)

**U 11295** (Satin nickel finish)

**U 11296** (Classic bronze finish)

Qty: 1 set, 2 keys, with fasteners.

Schlage keyway, heavy duty diecast, 5-pin tumbler.

**U 9966** (Brass face)

Qty: 1 lock, 2 keys.

Solid brass, 5 pin tumbler, 2 cams, Segal keyway.

**E 2562**

Qty: 1 set, 3 keys.

Includes all necessary tools, 3 keys and enough pins to re-key up to six locks, color coded pins for easy re-keying.

**E 2400** (Kwikset)

Qty: 1 set, 3 keys.

Includes all necessary tools, 3 keys and enough pins to re-key up to six locks, color coded pins for easy re-keying.

**E 2402** (Schlage "C")

Qty: 1 set, 3 keys.

Includes all necessary tools, 3 keys and enough pins to re-key up to six locks, color coded pins for easy re-keying.

**E 2404** (Weiser)

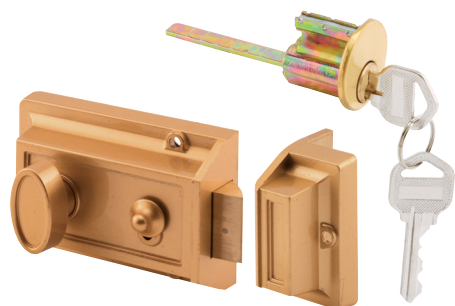

Qty: 1 set, 2 keys, with fasteners.

Diecast, spring latch for automatic locking, single cylinder, 5-pin tumbler, Kwikset® keyway, for 1-3/8 in. to 2-3/8 in. thick doors.

**U 9967** (Brass painted)

**U 10516** (Satin nickel finish)

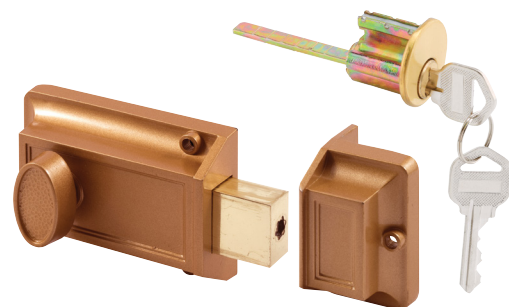

Qty: 1 set, 2 keys, with fasteners.

Diecast, 5-pin tumbler, Kwikset® keyway.

**U 9956** (Brass painted)

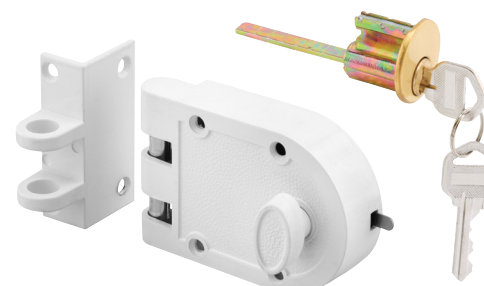

Qty: 1 set, 2 keys, with fasteners.

Diecast, single cylinder, 5-pin tumbler, Kwikset® keyway, for 1-3/8 in. to 2-3/8 in. thick doors.

**U 9970** (Brass painted)

**U 10817** (Satin nickel finish)

**U 9971** (White)

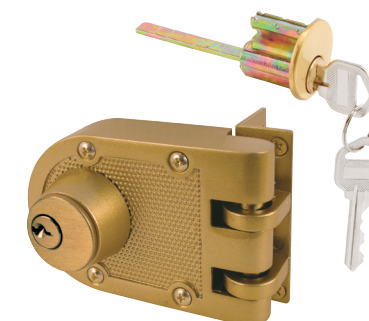

Qty: 1 set, 2 keys, with fasteners.

Diecast, double cylinder, 5-pin tumbler, Kwikset® keyway, for 1-3/8 in. to 2-3/8 in. thick doors.

**U 9972** (Brass painted)

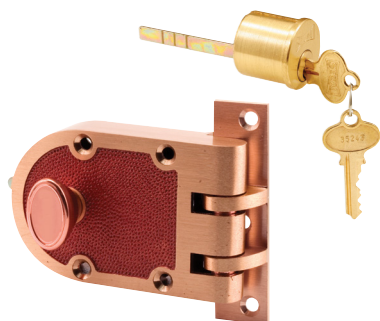

Qty: 1 set, 2 keys, with fasteners.

Cast bronze housing and keepers, single cylinder, 5-pin tumbler, Segal® keyway, for 1-3/8 in. to 2-3/8 in. thick doors.

**U 10530**

Qty: 1 set, 2 keys, with fasteners.

Cast bronze housing and keepers, solid brass 5-pin tumbler cylinder, Segal® keyway.

	Strike Supplied	Finish	Standard Packaging	Keying	Box Qty.
<a href="#">SE 15361</a>	Angle & Flat	Brushed Brass	Clamshell	KD	3
<a href="#">SE 15323</a>	Flat	Brushed Chrome	Clamshell	KD	3
<a href="#">SE 15316</a>	Angle	Brushed Brass	Box	KD	6
<a href="#">SE 15326</a>	Flat	Brushed Brass	Box	KD	6
<a href="#">SE 15366</a>	Angle & Flat	Brushed Brass	Box	KD	6
<a href="#">SE 15726</a>	Flat	Brushed Brass	Box	KA	6
<a href="#">SE 15328</a>	Flat	Brushed Chrome	Box	KD	6
<a href="#">SE 15728</a>	Flat	Brushed Chrome	Box	KA	6
<a href="#">SE 15332</a>	Angle & Flat	Brushed Chrome	Box	KA	6

Qty: 1 set, 2 keys, with fasteners.

Cast bronze housing and keepers, double cylinder, solid brass 5-pin tumbler cylinder, Segal® keyway.

	Strike Supplied	Finish	Standard Packaging	Keying	Box Qty.
<a href="#">SE 19361</a>	Angle & Flat	Brushed Brass	Clamshell	KD	3
<a href="#">SE 19316</a>	Angle	Brushed Brass	Box	KD	6
<a href="#">SE 19326</a>	Flat	Brushed Brass	Box	KD	6
<a href="#">SE 19323</a>	Flat	Brushed Chrome	Box	KD	6

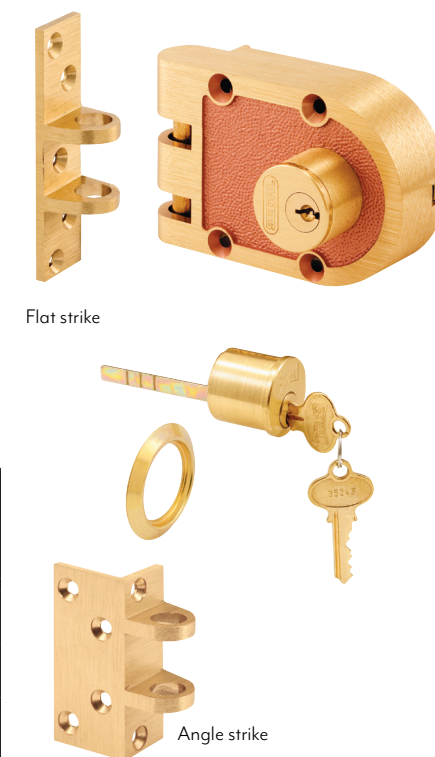

Qty: 1 set, 2 keys, with fasteners.

Cast bronze housing and keepers, solid brass 5-pin tumbler cylinder, Segal® keyway.

[SE 13312](#) (Brushed brass finish)

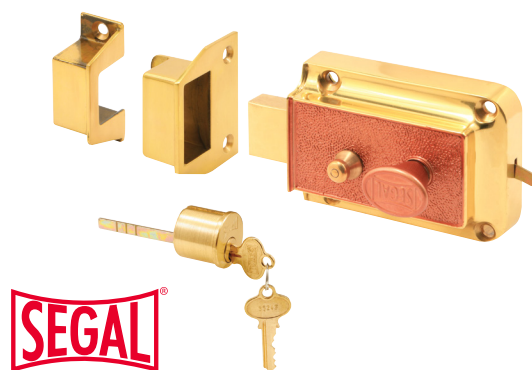

Qty: 1 set, 2 keys, with fasteners.

Cast bronze housing and keepers, solid brass 5-pin tumbler cylinder, Segal® keyway.

[SE 13222](#) (Brushed brass finish)

Qty: 1 set, 2 keys, with fasteners.

Cast bronze housing and keepers, automatic relocking bolt, solid brass 5-pin tumbler cylinder, Segal® keyway.

	Strike Supplied	Finish	Standard Packaging	Keying	Box Qty.
<a href="#">SE 14326</a>	Angle & Flat	Brushed Brass	Clamshell	KD	3
<a href="#">SE 14328</a>	Angle & Flat	Brushed Chrome	Clamshell	KD	3
<a href="#">SE 14327</a>	Flat	Brushed Brass	Box	KD	6

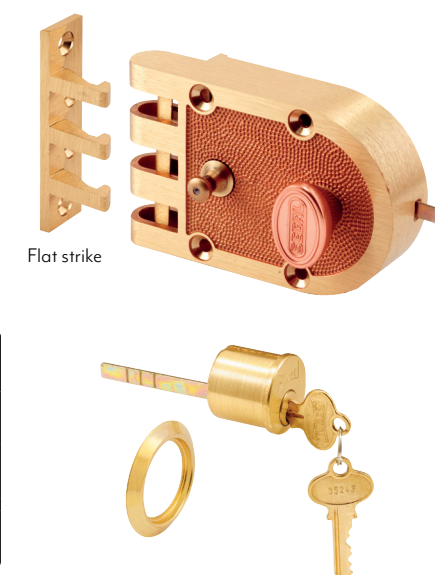

Qty: 1 set, 2 keys, with fasteners.

Solid brass knobs and rosettes, high pressure diecast zamak case, keyed, fits 1-3/8 in. to 1-3/4 in. thick doors, 2-1/2 in. backset.

**SE 27580** (Polished brass – right handed)

**SE 27570** (Polished brass – left handed)

Qty: 1 set, 2 keys, with fasteners.

Solid brass knobs and rosettes, high pressure diecast zamak case, keyed, fits 1-3/8 in. to 1-3/4 in. thick doors, 2-1/2 in. backset.

**SE 26000** (Polished brass – left handed)

**SE 26010** (Polished brass – right handed)

**SE 27590** (Satin nickel – left handed)

**SE 27600** (Satin nickel – right handed)

Qty: 50

Solid brass, original Segal® keyway.

**SE 70001**

Qty: 1

Cast bronze.

**SE 15308** (Brushed brass – 1/4 in.)

**SE 15309** (Brushed brass – 1/2 in.)

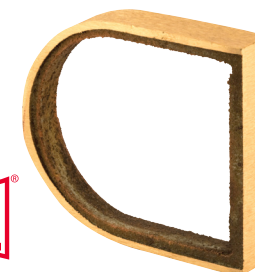

Qty: 1 lock, 2 keys, with fasteners.

Fits doors 1-1/4 in. to 3 in. thick, 5-pin tumbler.

**SE 70002**

**SE 70003**

**SE 70007**

**SE 66007**

	Materials	Finish	Standard Packaging	Keying	Box Qty.
<b>SE 70002</b>	Brass	Brushed Brass	Clamshell	KD	6
<b>SE 70003</b>	Brass	Brushed Chrome	Clamshell	KD	6
<b>SE 70007</b>	Brass	Brushed Brass	Box	KD	6
<b>SE 66007</b>	Zinc	Brass Plated	Box	KD	6

Brass plated zinc

Qty: 1 set, with fasteners.

Cast bronze base, riveted steel motorcycle chain.

**SE 25300** (Cast bronze)

- Child-safe 3-7/8 in. bar spacing, inside mount
- Telescoping tubular bar design adjusts to fit a wide variety of window openings
- Approved by the New York City Department of Health and Mental Hygiene, HDWG #04-09-2010
- Quick release feature for fast window guard removal in emergencies with distinct 3-step removal procedure to discourage toddlers (egress version only)
- Tamper resistant screws to keep window guard firmly attached
- Easy to install
- U.S. Patent: No. 8443550
- Tested and Met Requirements Specified in ASTM F 2090 Sections 5.2, 5.3, 5.4

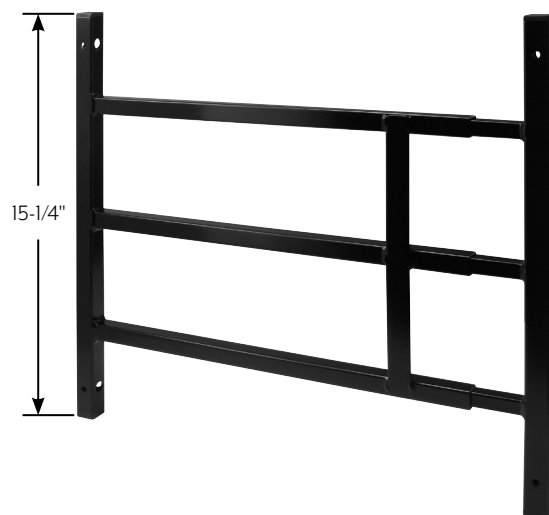

15-1/4 in. Fixed 3 Bar Window Grill

Finish	Width Expandable		
	15-3/4 in. to 22 in.	23-1/2 in. to 38 in.	32-1/2 in. to 54 in.
Black	<a href="#">S 4747</a>	<a href="#">S 4751</a>	<a href="#">S 4755</a>
White	<a href="#">S 4748</a>	<a href="#">S 4752</a>	<a href="#">S 4756</a>
Bronze	—	<a href="#">S 4754</a>	<a href="#">S 4758</a>

21-1/4 in. Fixed 4 Bar Window Grill

Finish	Width Expandable		
	15-3/4 in. to 22 in.	23-1/2 in. to 38 in.	32-1/2 in. to 54 in.
Black	<a href="#">S 4759</a>	<a href="#">S 4763</a>	<a href="#">S 4767</a>
White	<a href="#">S 4760</a>	<a href="#">S 4764</a>	<a href="#">S 4768</a>
Bronze	<a href="#">S 4762</a>	<a href="#">S 4766</a>	<a href="#">S 4770</a>

Egress  
21-1/4 in. Hinged 4 Bar Window Grill

Finish	Width Expandable		
	14 in. to 22 in.	22 in. to 38 in.	31 in. to 54 in.
Black	<a href="#">S 4771</a>	<a href="#">S 4775</a>	<a href="#">S 4779</a>
White	<a href="#">S 4772</a>	<a href="#">S 4776</a>	<a href="#">S 4780</a>
Bronze	—	<a href="#">S 4778</a>	<a href="#">S 4782</a>

# HOME SECURITY

## Hasps, Lockout Devices, Showcase Locks

Installs in brick structures, fits 1/2 in. thick plywood, re-usable, plywood greater than 48 in. should be reinforced by attaching 2 in. x 4 in.'s along edge for increased strength.

**S 5100** (Zinc plated – 20 per clamshell)  
**MP5099** (Black – 50 per bag)

Qty: 1 set, 2 keys, with fasteners.  
Steel hasp, diecast lock housing, keyed.  
**U 9951** (Zinc)

Qty: 1 set, 2 keys.  
Steel, fits up to 5/16 in. thick glass, adjustable, keyed.  
**U 9949** (Chrome)

Qty: 1 set, with fasteners.  
Cast aluminum, 15/16 in. hole spacing.  
**U 10881** (Brass finish) **U 10883** (Classic bronze)  
**U 10882** (Satin nickel finish)

Qty: 1 lock, 2 keys.  
Diecast, keyed, deters tampering, for use with a knob handle set.  
**S 4180** (Gray – carded) **S 41885** (Satin nickel)  
**EP 4180** (Gray – polybagged) **S 41888** (Matte black)

Qty: 1 lock, 2 keys.  
Diecast, keyed, deters tampering, for use with a lever handle set.  
**S 4181** (Gray)

Qty: 1 set, 2 keys, with fasteners.  
Self latching, keyed, Chicago keyway, fits up to a 7/8 in. thick panel.  
**U 10665** (Brass finish)

Qty: 1 set, 2 keys, with fasteners.  
Keyed, Chicago keyway, fits up to a 7/8 in. thick panel.  
**U 10666** (Brass finish)

Qty: 1 set, 2 keys, with fasteners.  
Keyed, Chicago keyway, fits up to a 1 in. thick panel.  
**U 10667** (Brass finish)

Diecast, keyed, 5/16 in. projection, 1-7/16 in. hole spacing, Yale keyway.  
**U 9947** (Brass finish – 1 lock, 2 keys per package)  
**CCEP 9947KA** (Brass finish – 1 set, 2 keys per bag, 20 bags per box)

Qty: 1 set, 2 keys.

Diecast housing, stainless steel face,  
3 steel cams.

**U 9942**

**U 9944**

**U 9944KA**

**U 9946**

**U 9946KA**

**U 9953**

**U 9953KA**

**U 9941**

**U 9941KA**

**U 9943**

**U 9943KA**

**U 9945**

**U 9945KA**

**U 9950**

**U 9950KA**

**U 11088**

**U 11089**

	Finish	Max. Door Thickness	Cylinder Length	Keyed Alike
<b>U 9942</b>	Brass	5/16 in.	5/8 in.	No
<b>U 9944</b>	Brass	9/16 in.	7/8 in.	No
<b>U 9944KA</b>	Brass	9/16 in.	7/8 in.	Yes
<b>U 9946</b>	Brass	13/16 in.	1-1/8 in.	No
<b>U 9946KA</b>	Brass	13/16 in.	1-1/8 in.	Yes
<b>U 9953</b>	Brass	1 in.	1-3/8 in.	No
<b>U 9953KA</b>	Brass	1 in.	1-3/8 in.	Yes
<b>U 9941</b>	Chrome	5/16 in.	5/8 in.	No
<b>U 9941KA</b>	Chrome	5/16 in.	5/8 in.	Yes
<b>U 9943</b>	Chrome	9/16 in.	7/8 in.	No
<b>U 9943KA</b>	Chrome	9/16 in.	7/8 in.	Yes
<b>U 9945</b>	Chrome	13/16 in.	1-1/8 in.	No
<b>U 9945KA</b>	Chrome	13/16 in.	1-1/8 in.	Yes
<b>U 9950</b>	Chrome	1 in.	1-3/8 in.	No
<b>U 9950KA</b>	Chrome	1 in.	1-3/8 in.	Yes
<b>U 11088</b>	Classic Bronze	13/16 in.	1-1/8 in.	No
<b>U 11089</b>	Classic Bronze	1 in.	1-3/8 in.	No

Qty: 1 lock, 2 keys, with fasteners.

Steel, offset key cylinder, 1/4 in. projection, 1-7/16 in. hole spacing.

**S 4048** (Brass finish – carded) **S 4048C** (Brass finish – clam)

Qty: 1 lock, 2 keys, with fasteners.

Steel, offset key cylinder, 5/16 in. projection.

**S 4049** (Brass finish)

Qty: 1 lock, 2 keys, with fasteners.

Steel, offset key cylinder, 1/2 in. projection.

**S 4086** (Brass finish)

**CCEP 9946KA**

**CCEP 9941KA**

**CCEP 9943KA**

**CCEP 9945KA**

**CCEP 9950KA**

	Finish	Max. Door Thickness	Cylinder Length
<b>CCEP 9946KA</b>	Brass	13/16 in.	1-1/8 in.
<b>CCEP 9941KA</b>	Chrome	5/16 in.	5/8 in.
<b>CCEP 9943KA</b>	Chrome	9/16 in.	7/8 in.
<b>CCEP 9945KA</b>	Chrome	13/16 in.	1-1/8 in.
<b>CCEP 9950KA</b>	Chrome	1 in.	1-3/8 in.

Qty: 1 set, 2 keys per bag, 20 bags per box.

Diecast housing, stainless steel face, 3 steel cams, keyed alike.

Qty: 1 set, 2 keys.

Diecast cylinder, 5-pin cylinder, 5 steel cams.

**S 4140** (Nickel – carded) **U 9940** (Brass)

**S 4140C** (Nickel – clam)

Replaces	Dimensions		Turn to Open	Locked Cam Position
	A	B		
American Device	7/16 in.	1-7/16 in.	90° CCW	Left
Florence	11/32 in.	15/16 in.	90° CCW	Up
Miami-Carey	5/16 in.	13/16 in.	90° CCW	Up
Bommer	7/8 in.	1-7/32 in.	90° CCW	Down
Auth	9/32 in.	1-3/32 in.	90° CCW	Left

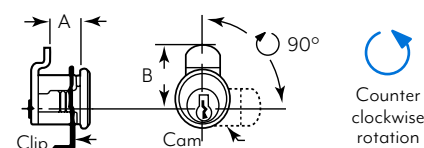
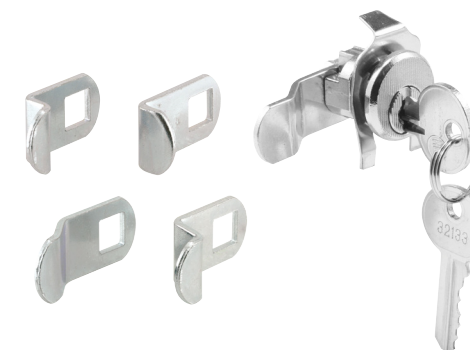

Counter clockwise rotation

Qty: 1 set, 2 keys.

Diecast cylinder with dust cover, spring steel locking clip, steel cam, fits Auth Electric.

**S 4302**

Clockwise rotation

Qty: 1 set, 2 keys.

Diecast cylinder, 5-pin tumbler, spring steel locking clip, steel cam.

**S 4130** (Nickel)

Replaces	Locked Cam Position	Keyway
Florence	Up	Hudson

Clockwise rotation

Qty: 1 set, 2 keys.

Diecast cylinder, 5-pin tumbler, spring steel locking clip, steel cam.

**S 4136** (Nickel – carded) **S 4136C** (Nickel – clam)

Replaces	Locked Cam Position	Keyway
Dura-Steel	Down	Hudson

Counter clockwise rotation

Qty: 1 set, 2 keys.

Diecast cylinder, 5-pin tumbler, spring steel locking clip, steel cam.

**S 4125** (Nickel – carded) **S 4125C** (Nickel – clam)

Replaces	Locked Cam Position	Keyway
Bommer	Left	Hudson

Counter clockwise rotation

Qty: 1 set, 2 keys.

Diecast cylinder, 5-pin tumbler, spring steel locking clip, steel cam.

**S 4127** (Nickel)

Replaces	Locked Cam Position	Keyway
Bommer	Down	Hudson

Counter clockwise rotation

Qty: 1 set, 2 keys.

Diecast cylinder, 5-pin tumbler, spring steel locking clip, steel cam.

**S 4128** (Nickel)

Replaces	Locked Cam Position	Keyway
Auth Electric	Left	Hudson

Counter clockwise rotation

Qty: 1 set, 2 keys.

Diecast cylinder, 5-pin tumbler, spring steel locking clip, steel cam.

**S 4129** (Nickel – carded) **S 4129C** (Nickel – clam)

Replaces	Locked Cam Position	Keyway
American Device	Left	Hudson

Counter clockwise rotation

Qty: 1 set, 2 keys.

Diecast cylinder, 5-pin tumbler, spring steel locking clip, steel cam.

**S 4133** (Nickel)

Replaces	Locked Cam Position	Keyway
Cutler	Left	Hudson

Counter clockwise rotation

Qty: 1 set, 2 keys.

Diecast cylinder, 5-pin tumbler, spring steel locking clip, steel cam.

**S 4137** (Nickel – carded) **S 4137C** (Nickel – clam)

Replaces	Locked Cam Position	Keyway
Jensen General	Left	Hudson

Counter clockwise rotation

Qty: 1 set, 2 keys.

Diecast cylinder, 5-pin tumbler, spring steel locking clip, steel cam.

**S 4138** (Nickel)

Replaces	Locked Cam Position	Keyway
Bommer Hook	Left	Hudson

Counter clockwise rotation

Qty: 1 set, 2 keys.

Diecast cylinder, 5-pin tumbler, spring steel locking clip, steel cam.

**S 4315** (Nickel)

Replaces	Locked Cam Position	Keyway
Florence	Up	National

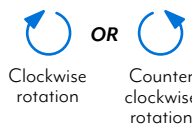

Clockwise rotation

OR Counter clockwise rotation

Clockwise rotation shown

Qty: 1 set, 2 keys.

Diecast cylinder, 5-pin tumbler, spring steel locking clip, fits Auth Florence.

**S 4710** (Nickel – with dust cover – clockwise rotation – carded)

**S 4710C** (Nickel – with dust cover – clockwise rotation – clam)

**S 4711** (Nickel – counter clockwise rotation)

Qty: 1 set, 2 keys.

Diecast cylinder, 5-pin tumbler, spring steel locking clip, 5 steel cams.

**S 4634** (Brass finish – carded) **S 4634C** (Brass finish – clam)

Replaces	Dimensions		Turn to Open	Locked Cam Position
	A	B		
American Device	7/16 in.	1-7/16 in.	90° CCW	Left
Florence	11/32 in.	15/16 in.	90° CCW	Up
Miami-Carey	5/16 in.	13/16 in.	90° CCW	Up
Bommer	7/8 in.	1-7/32 in.	90° CCW	Down
Auth	9/32 in.	1-3/32 in.	90° CCW	Left

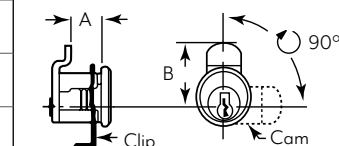
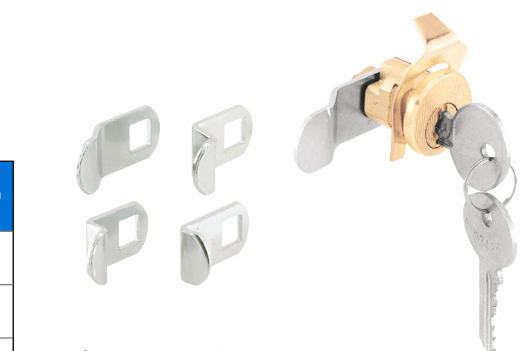

Counter clockwise rotation

# HOME SECURITY

## Mailbox Locks, Key Tags & Mail Slot Sleeves

Clockwise rotation

Qty: 1 set, 2 keys.

Diecast cylinder, 3 steel cam and lock nut.

**S 4648** (Brass finish – carded) **S 4139** (Chrome – carded)

**S 4648C** (Brass finish – clam) **S 4139C** (Chrome – clam)

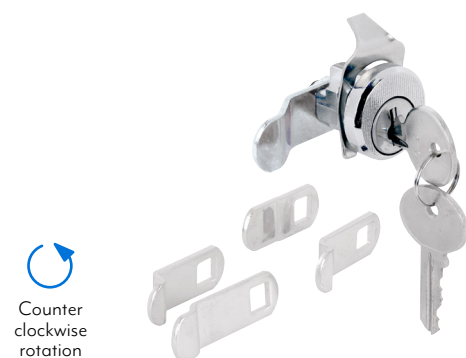

Counter clockwise rotation

Qty: 1 set, 2 keys.

Diecast cylinder with dust cover, 5-pin tumbler, spring steel locking clip, 5 steel cams.

**S 4533** (Nickel – with dust cover – carded)

**S 4533C** (Nickel – with dust cover – clam)

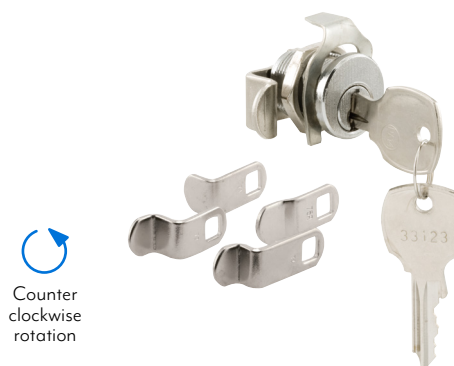

Counter clockwise rotation

Qty: 1 set, 2 keys.

Diecast cylinder with dust cover, 5-pin tumbler, spring steel locking clip, 5 steel cams.

**S 4573** (Nickel – carded)

**S 4573C** (Nickel – clam)

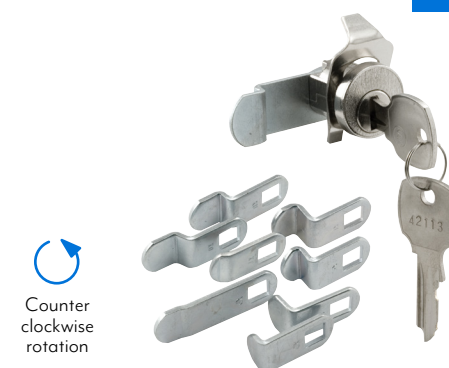

Counter clockwise rotation

Qty: 1 set, 2 keys.

Diecast cylinder with dust cover, 5-pin tumbler, spring steel locking clip, 9 steel cams.

**S 4531** (National keyway – carded)

**S 4531C** (National keyway – clam)

Clockwise rotation

Qty: 1 set, 2 keys.

Diecast cylinder with dust cover, 5-pin tumbler, spring steel locking clip, 5 steel cams.

**S 4526** (National keyway – carded)

Qty: 20

Plastic, 1-1/4 in. square.

**EP 4269** (Carded)

**S 4269** (Polybagged)

Qty: 1, with fasteners.

Stainless steel, made to fit all 11 in. in-door mail slots.

**S 4784**

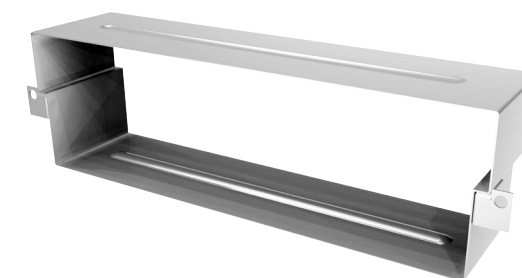

Qty: 1, with fasteners.

Stainless steel, made to fit all 7-1/2 in. in-door mail slots.

**S 4817**

## Keyed Item Information

	Product Status	Keyed Alike	Keyed Different	Key Blank	Description
<b>CCEP 9941KA</b>	Active	Yes		Yale Y-II	20 pieces per box
<b>CCEP 9942KA</b>	Disco	Yes		Yale Y-II	20 pieces per box
<b>CCEP 9943KA</b>	Active	Yes		Yale Y-II	20 pieces per box
<b>CCEP 9944KA</b>	Disco	Yes		Yale Y-II	20 pieces per box
<b>CCEP 9945KA</b>	Active	Yes		Yale Y-II	20 pieces per box
<b>CCEP 9946KA</b>	Active	Yes		Yale Y-II	20 pieces per box
<b>CCEP 9950KA</b>	Active	Yes		Yale Y-II	20 pieces per box
<b>CCEP 9953KA</b>	Obsolete	Yes		Yale Y-II	20 pieces per box
<b>E 2293</b>	Active			Contact Prime-Line	Skeleton Key
<b>E 2294</b>	Active			Contact Prime-Line	Skeleton Key
<b>E 2311</b>	Active			Contact Prime-Line	Skeleton Key
<b>E 2330</b>	Active			Contact Prime-Line	Skeleton Key
<b>E 2437</b>	Active			Contact Prime-Line	Skeleton Key
<b>E 2478</b>	Active			Contact Prime-Line	Skeleton Key
<b>E 2494</b>	Pre-Prod			Contact Prime-Line	Skeleton Key
<b>E 2495</b>	Active			Contact Prime-Line	Skeleton Key
<b>E 2496</b>	Active			Contact Prime-Line	Skeleton Key
<b>E 2497</b>	Active			Contact Prime-Line	Skeleton Key
<b>S 4048</b>	Active			N/A	—
<b>S 4049</b>	Active			N/A	—
<b>S 4051</b>	Disco		Yes	ILCO 1180S (XL7)	XL-1 Keyway
<b>S 4053</b>	Obsolete		Yes	ILCO 1180S (XL7)	XL-1 Keyway
<b>S 4054</b>	Obsolete		Yes	ILCO 1180S (XL7)	XL-1 Keyway
<b>S 4055</b>	Obsolete		Yes	ILCO 1180S (XL7)	XL-Keyway
<b>S 4086</b>	Active			N/A	—
<b>S 4125</b>	Active		Yes	ILCO 1003M	Hudson Keyway
<b>S 4126</b>	Obsolete		Yes	ILCO 1003M	Hudson Keyway
<b>S 4127</b>	Active		Yes	ILCO 1003M	Hudson Keyway
<b>S 4128</b>	Active		Yes	ILCO 1003M	Hudson Keyway
<b>S 4129</b>	Active		Yes	ILCO 1003M	Hudson Keyway

	Product Status	Keyed Alike	Keyed Different	Key Blank	Description
<b>S 4130</b>	Active		Yes	ILCO 1003M	Hudson Keyway
<b>S 4131</b>	Obsolete		Yes	ILCO 1003M	Hudson Keyway
<b>S 4132</b>	Disco		Yes	ILCO 1003M	Hudson Keyway
<b>S 4133</b>	Active		Yes	ILCO 1003M	Hudson Keyway
<b>S 4134</b>	Disco		Yes	ILCO 1003M	Hudson Keyway
<b>S 4136</b>	Active		Yes	ILCO 1003M	Hudson Keyway
<b>S 4137</b>	Active		Yes	ILCO 1003M	Hudson Keyway
<b>S 4138</b>	Active		Yes	ILCO 1003M	Hudson Keyway
<b>S 4139</b>	Active		Yes	ILCO 1098 (98X)	Hudson Keyway
<b>S 4140</b>	Active		Yes	ILCO 1003M	Hudson Keyway
<b>S 4297</b>	Obsolete		Yes	ILCO 1003M	Hudson Keyway
<b>S 4180</b>	Active			ILCO 1041GA	Chicago Keyway
<b>S 4299</b>	Disco		Yes	ILCO 1003M	Hudson Keyway
<b>S 4300</b>	Obsolete			ILCO 1003M	Hudson Keyway
<b>S 4301</b>	Disco			ILCO 1003M	Hudson Keyway
<b>S 4302</b>	Active			ILCO 1003M	Hudson Keyway
<b>S 4303</b>	Disco			ILCO 1003M	Hudson Keyway
<b>S 4310</b>	Obsolete		Yes	ILCO 51064A (NA14)	National Keyway
<b>S 4311</b>	Obsolete		Yes	ILCO 51064A (NA14)	National Keyway
<b>S 4312</b>	Obsolete		Yes	ILCO 51064A (NA14)	National Keyway
<b>S 4313</b>	Disco		Yes	ILCO 1180S (XL7)	XL-1 Keyway
<b>S 4314</b>	Obsolete		Yes	ILCO 1180S (XL7)	XL-1 Keyway
<b>S 4315</b>	Active		Yes	ILCO 51064A (NA14)	National Keyway
<b>S 4316</b>	Disco		Yes	ILCO 51064A (NA14)	National Keyway
<b>S 4317</b>	Obsolete		Yes	ILCO 1180S (XL7)	XL-1 Keyway
<b>S 4318</b>	Obsolete		Yes	ILCO 51064A (NA14)	National Keyway
<b>S 4319</b>	Obsolete		Yes	ILCO 51064A (NA14)	National Keyway
<b>S 4322</b>	Obsolete		Yes	ILCO 51064A (NA14)	National Keyway
<b>S 4390</b>	Obsolete		Yes	ILCO 1098M	BI Keyway
<b>S 4499</b>	Obsolete		Yes	ILCO 1003M	Hudson Keyway

	Product Status	Keyed Alike	Keyed Different	Key Blank	Description
<b>S 4530</b>	Pre-Prod		Yes	ILCO I180S (XL7)	XL-1 Keyway
<b>S 4531</b>	Active		Yes	ILCO 51064A (NA14)	National Keyway
<b>S 4532</b>	Disco		Yes	ILCO 1003M	Hudson Keyway
<b>S 4533</b>	Active		Yes	ILCO 1003M	Hudson Keyway
<b>S 4634</b>	Active		Yes	ILCO 1003M	Hudson Keyway
<b>S 4648</b>	Active		Yes	ILCO 1003M	Hudson Keyway
<b>U 9838</b>	Active		Yes	ILCO 1098M	BI Keyway
<b>U 9839</b>	Active		Yes	ILCO 1098M	BI Keyway
<b>U 9861</b>	Active		Yes	Yale Y-13	Yale Keyway
<b>U 9863</b>	Active		Yes	Yale Y-11	Yale Keyway
<b>U 9870</b>	Active	Yes		Contact Prime-Line	—
<b>U 9871</b>	Obsolete	Yes		Contact Prime-Line	—
<b>U 9872</b>	Active		Yes	ILCO 1098M	BI Keyway
<b>U 9882</b>	Active		Yes	ILCO 1098M	BI Keyway
<b>U 9883</b>	Obsolete		Yes	ILCO 1098M	BI Keyway
<b>U 9884</b>	Active		Yes	ILCO 1098M	BI Keyway
<b>U 9885</b>	Active		Yes	ILCO 1098M	BI Keyway
<b>U 9912</b>	Active		Yes	ILCO 1098M	BI Keyway
<b>U 9914</b>	Active		Yes	ILCO 1098M	BI Keyway
<b>U 9919</b>	Active		Yes	ILCO 1098M	BI Keyway
<b>U 9927</b>	Active		Yes	ILCO 1098M	BI Keyway
<b>U 9928</b>	Active		Yes	ILCO 1098M	BI Keyway
<b>U 9932</b>	Disco		Yes	ILCO 1041T	Chicago Keyway
<b>U 9933</b>	Active		Yes	ILCO 1041T	Chicago Keyway
<b>U 9940</b>	Active		Yes	ILCO 1003M	Hudson Keyway
<b>U 9941</b>	Active		Yes	Yale Y-11	Yale Keyway
<b>U 9942</b>	Active		Yes	Yale Y-11	Yale Keyway
<b>U 9943</b>	Active		Yes	Yale Y-11	Yale Keyway
<b>U 9944</b>	Active		Yes	Yale Y-11	Yale Keyway
<b>U 9945</b>	Active		Yes	Yale Y-11	Yale Keyway

	Product Status	Keyed Alike	Keyed Different	Key Blank	Description
<b>U 9946</b>	Active		Yes	Yale Y-11	Yale Keyway
<b>U 9947</b>	Active		Yes	Yale Y-13	Yale Keyway
<b>U 9949</b>	Active		Yes	N/A	—
<b>U 9950</b>	Active		Yes	Yale Y-11	Yale Keyway
<b>U 9951</b>	Active		Yes	ILCO 1098M	BI Keyway
<b>U 9952</b>	Obsolete		Yes	ILCO 1098M	BI Keyway
<b>U 9953</b>	Active		Yes	Yale Y-11	Yale Keyway
<b>U 9956</b>	Active			KW-1	Kwikset Keyway
<b>U 9965</b>	Active			KW-1	Kwikset Keyway
<b>U 9966</b>	Active			ILCO SC-1	Schlage Keyway
<b>U 9967</b>	Active			KW-1	Kwikset Keyway
<b>U 9968</b>	Disco			KW-1	Kwikset Keyway
<b>U 9969</b>	Obsolete			KW-1	Kwikset Keyway
<b>U 9970</b>	Active			KW-1	Kwikset Keyway
<b>U 9971</b>	Active			KW-1	Kwikset Keyway
<b>U 9972</b>	Active			KW-1	Kwikset Keyway
<b>U 9973</b>	Obsolete			KW-1	Kwikset Keyway
<b>U 9974</b>	Obsolete			KW-1	Kwikset Keyway
<b>U 9997</b>	Active		Yes	ILCO 1098M	BI Keyway
<b>U 10530</b>	Active			SE1	Segal Keyway
<b>U 10531</b>	Obsolete			SE1	Segal Keyway
<b>U 10665</b>	Active		Yes	ILCO 1041T	Chicago Keyway
<b>U 10666</b>	Active		Yes	ILCO 1041T	Chicago Keyway
<b>U 10667</b>	Active		Yes	ILCO 1041T	Chicago Keyway

## Section Table of Contents

[How To Use The Catalog](#)

[Cams](#)

[Coat Hooks](#)

[Concealed Latches](#)

[Door Stops](#)

[Fasteners & Tools](#)

[Headrail Accessories](#)

[Hinge Pins](#)

[Hinges](#)

[Pivot Hinges](#)

[Privacy cover](#)

[Pulls](#)

[Qwik Fix Kits](#)

[Strikes & Keepers](#)

[Supports](#)

[Surface Latches](#)

[Wall Brackets](#)

[Wall Stops](#)

### In order to identify your system:

1. Review the hole spacing (distance from the center of the first hole to the center of the second hole).
2. Select the correct panel size as well as the panel type (either square edge or round edge).
3. Review the handing guide below.

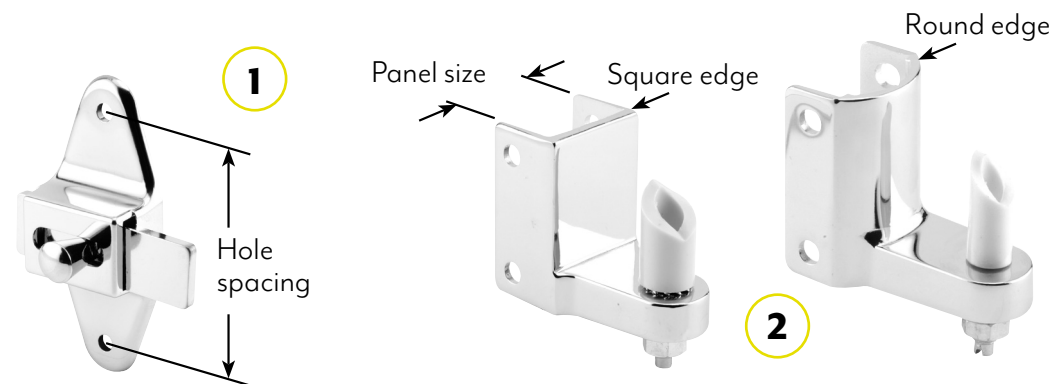

656-6530  
Strike & Keeper

658-6614  
Concealed Latch

656-2472  
Door Insert

### Guide for ordering surface mounted hinges:

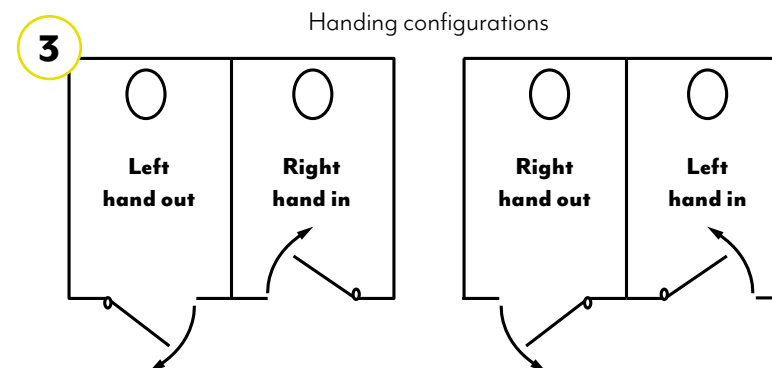

656-6377  
Wall Bracket

658-8241  
Hinge

## SENTRY SUPPLY

### Toilet Partition Hardware

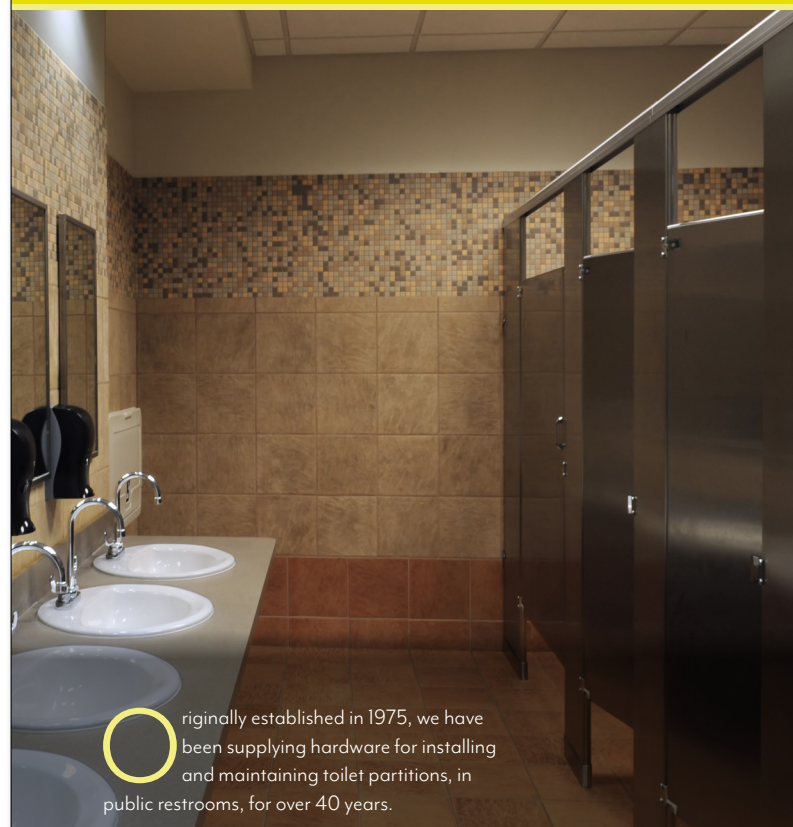

Originally established in 1975, we have been supplying hardware for installing and maintaining toilet partitions, in public restrooms, for over 40 years.

### Section Table of Contents

<a href="#">How To Use The Catalog</a>	<a href="#">Pivot Hinges</a>
<a href="#">Cams</a>	<a href="#">Privacy cover</a>
<a href="#">Coat Hooks</a>	<a href="#">Pulls</a>
<a href="#">Concealed Latches</a>	<a href="#">Qwik Fix Kits</a>
<a href="#">Door Stops</a>	<a href="#">Strikes &amp; Keepers</a>
<a href="#">Fasteners &amp; Tools</a>	<a href="#">Supports</a>
<a href="#">Headrail Accessories</a>	<a href="#">Surface Latches</a>
<a href="#">Hinge Pins</a>	<a href="#">Wall Brackets</a>
<a href="#">Hinges</a>	<a href="#">Wall Stops</a>

#### In order to identify your system:

1. Review the hole spacing (distance from the center of the first hole to the center of the second hole).
2. Select the correct panel size as well as the panel type (either square edge or round edge).
3. Review the handing guide below.

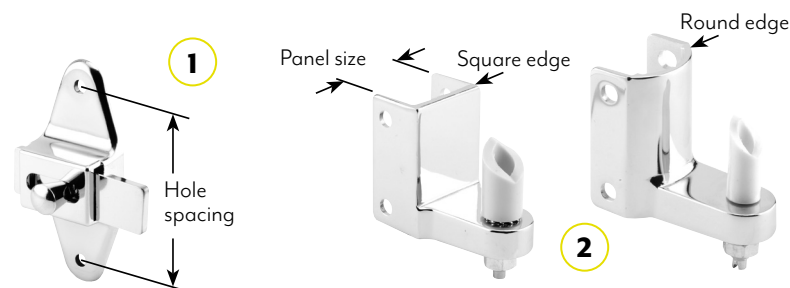

#### Guide for ordering surface mounted hinges:

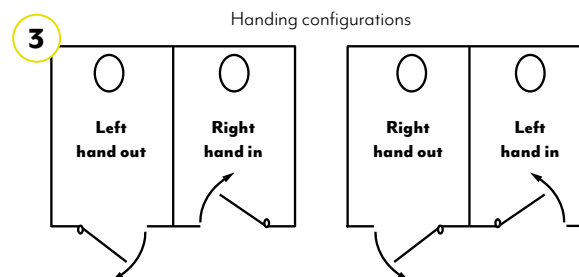

656-6530  
Strike & Keeper

658-6614  
Concealed Latch

656-2472  
Door Insert

656-6377  
Wall Bracket

658-8241  
Hinge

## Privacy Cover

### Privacy Problems **SOLVED**

Qty: 1 set of (2) 58 in. pieces / **5 sets per box.**

**650-1010**

#### Features:

- Eliminates most door and panel gaps.
- Assures personal privacy.
- Self-adhesive for fastener free installation.
- Clear rigid vinyl blends to all partition colors and materials.
- Cut to fit for various partition door installations.
- Flexible vinyl flap adapts to multiple applications. The black color obscures vision.

#### Ideal For:

Schools, dormitories, offices, sports complexes, restaurants, hospitals, churches and more!

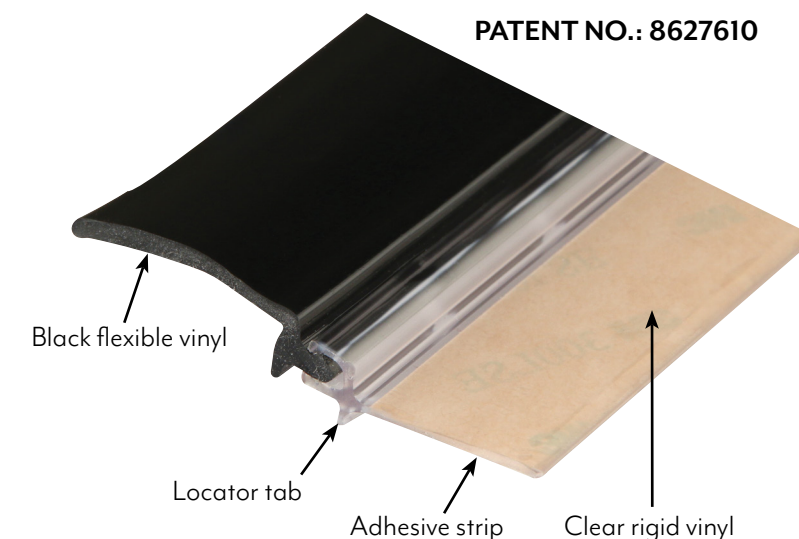

PATENT NO.: 8627610

*Clear rigid vinyl attaches to stall with 3M adhesive tape.  
Black colored flexible flap obscures gap view.*

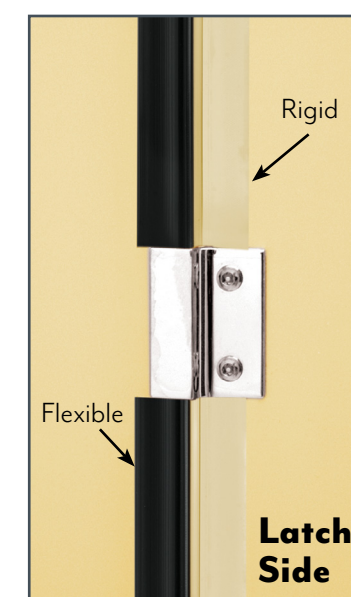

“These covers were installed in the ladies room at a local theater. Complaints about gaps have led us to the Sentry site. These strips installed easily and quickly. They can also be cut to length with the proper tools. Highly recommended.”

– A satisfied customer, North Florida

★★★★★ **5/5**

Qty: 1, with fasteners.

3-1/2 in. hole spacing.

[656-6602](#) (Chrome plated zamak)

[656-8297](#) (Satin cast stainless steel)

Qty: 1, with fasteners.

3-1/2 in. hole spacing, for Santanna and others.

[656-4051](#) (Clear anodized aluminum)

Qty: 1, with fasteners.

3-1/2 in. hole spacing, for Santanna and others.

[656-8543](#) (Clear anodized aluminum)

Qty: 1, with fasteners.

Offset bar, 3-1/2 in. hole spacing.

[656-8618](#) (Chrome plated zamak)

[656-9486](#) (Satin cast stainless steel)

Qty: 1, with fasteners.

Offset bar, 2-3/4 in. hole spacing.

[656-7431](#) (Chrome plated zamak)

Qty: 1, with fasteners.

2-3/4 in. hole spacing.

[656-6596](#) (Chrome plated zamak)

[656-7455](#) (Satin cast stainless steel)

Qty: 1, with fasteners.

2-5/8 in. hole spacing.

[656-7184](#) (Chrome plated zamak)

Qty: 1, with fasteners.

1-7/8 in. hole spacing, use with stamped stainless steel strikes and keepers, for Ampco, Santanna and others.

[656-7996](#) (Satin stamped stainless steel)

Qty: 1

1-7/8 in. hole spacing.

[656-9249](#) (Satin stamped stainless steel)

Qty: 1

7/8 in. hole spacing.

[656-6252](#) (Satin cast stainless steel)

Qty: 1 set, with fasteners.

For inswinging doors, keeper has 7/8 in. hole spacing.

[658-9873](#) (Satin stamped stainless steel)

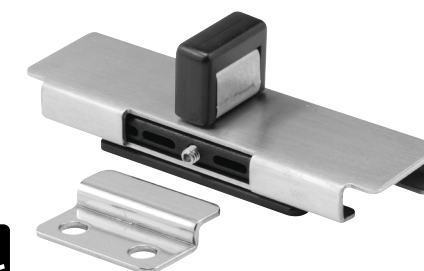

Qty: 1 set, with fasteners.

"Bobrick" style latch, for inswing doors, keeper has 7/8 in. hole spacing.

[658-9875](#) (Satin stamped stainless steel)

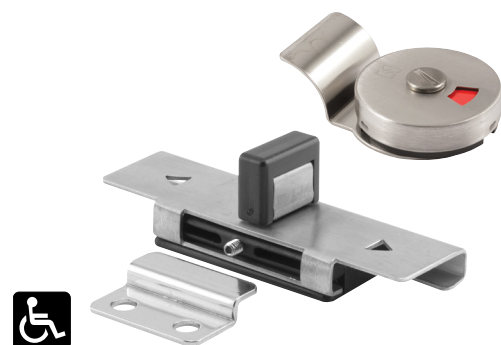

Qty: 1 set, with fasteners.

Indicator and pull, for inswinging doors, keeper has 7/8 in. hole spacing.

**658-9874** (Satin stamped stainless steel)

Qty: 1 set.

2-11/32 in. long straight bolt, for 1 in. thick laminated doors.

**658-7528** (Chrome plated zamak)

Qty: 1 set.

2-11/16 in. long bolt straight bolt, for 1 in. thick laminated doors.

**658-8999** (Chrome plated zamak)

Qty: 1 set.

2-11/16 in. long offset bolt, for 1 in. thick steel doors.

**658-9000** (Chrome plated zamak)

Qty: 1 set.

2-21/32 in. long flat tip bolt, for 1 in. thick steel doors.

**658-7112** (Chrome plated zamak)

Qty: 1 set.

2-21/32 in. long flat tip bolt, for 1 in. thick steel doors.

**658-8996** (Chrome plated zamak)

Qty: 1 set.

2-11/16 in. long offset bolt, for 1 in. thick steel doors.

**658-6614** (Chrome plated zamak)

Qty: 1 set.

3-5/32 in. long offset bolt, for steel doors, for Sanymetal.

**658-2748** (Chrome plated zamak)

Qty: 1 set.

Used by General and Knickerbocker.

**658-9093** (Chrome plated zamak)

Qty: 1 set, with fasteners.

For steel doors, for Global.

**658-8918** (Chrome plated zamak)

Qty: 1 set.

Used by General and Knickerbocker.

**658-7630** (Chrome plated zamak)

Qty: 1 set.

Use with latch housing 658-6617, used by Flush Metal.

**658-6908** (Chrome plated zamak)

Qty: 1 set.

Use with latch housing 658-6617, used by Flush Metal.

[658-8759](#) (Chrome plated zamak)

Qty: 1 set.

For 1 in. thick steel doors, for Sanymetal.

[658-9117](#) (Chrome plated zamak)

Qty: 1, with fasteners.

For steel doors, used by Mills.

[658-6797](#) (Chrome plated zamak)

Qty: 1

For 1 in. thick steel doors, with outside "in use" indicator, used by Metpar.

[658-6863](#) (Chrome plated zamak)

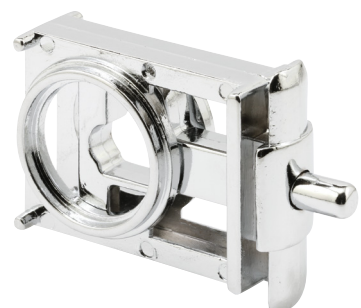

Qty: 1

Used by General Partitions.

[656-6618](#) (Unplated zamak)

[658-6618-1](#) (Chrome plated zamak)

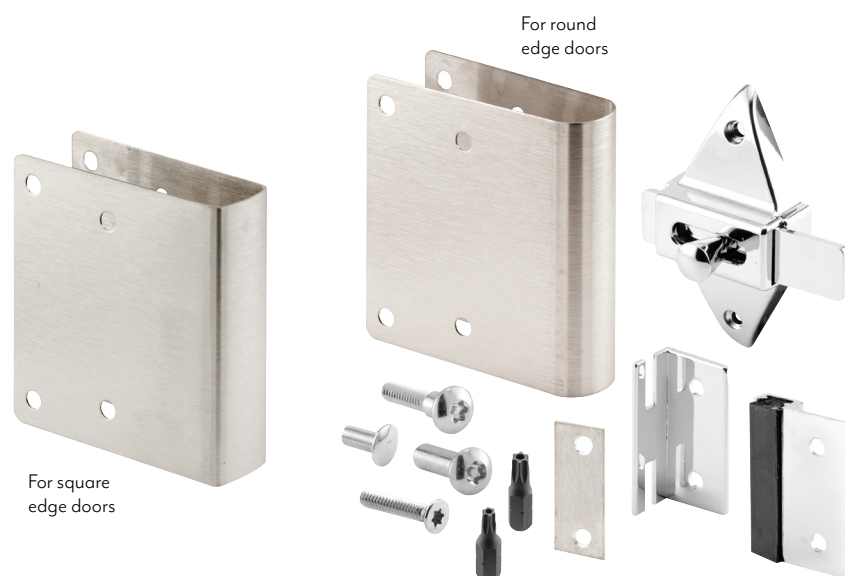

Qty: 1 set, with fasteners.

Kit for 1 in. inswing doors, replaces missing or broken concealed latches with a surface mount slide latch, stainless steel wrap-around cover plate, hides unsightly holes in doors, increases strength and durability.

**656-1000** (For round edge doors)

**656-1003** (For square edge doors)

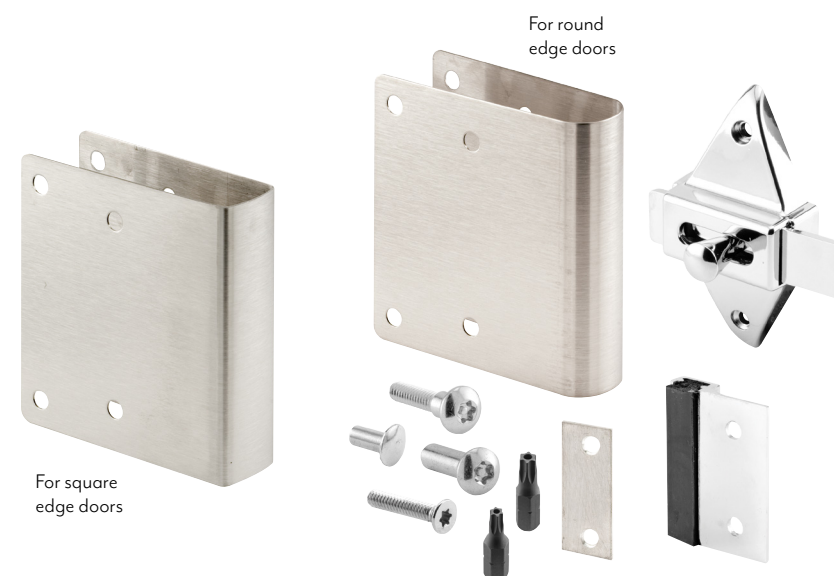

Qty: 1 set, with fasteners.

Kit for 1 in. outswing doors, replaces missing or broken concealed latches with a surface mount slide latch, stainless steel wrap-around cover plate, hides unsightly holes in doors, increases strength and durability.

**656-1001** (For round edge doors)

**656-1004** (For square edge doors)

Qty: 1 set, with fasteners.

Kit for 1 in. outswing doors, replaces missing or broken concealed latches with a surface mount slide latch, stainless steel wrap-around cover plate, hides unsightly holes in doors, increases strength and durability.

**656-1002** (For round edge doors)

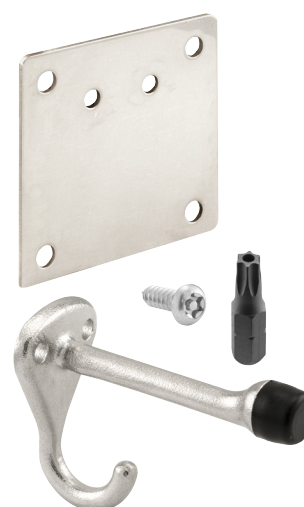

Qty: 1 set, with fasteners.

Cover/mounting plate, hides damaged holes, bumper/hook, offers increased strength and durability.

**656-1006** (Satin stainless steel)

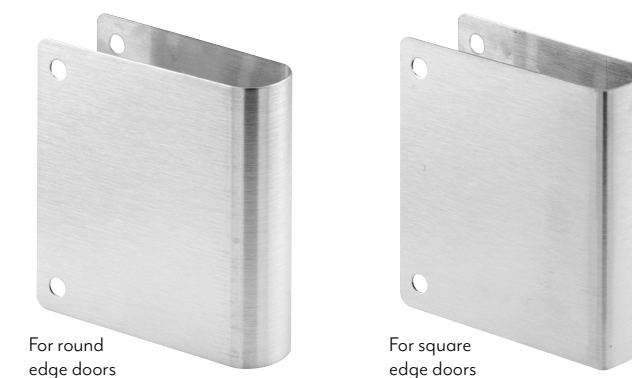

Qty: 1

For 1 in. thick doors, stainless steel wrap-around cover plate, hides unsightly holes in doors, increases strength and durability.

**658-4038-1** (For round edge doors)

**658-4039-1** (For square edge doors)

Qty: 1 set, with fasteners.

Repair kit for inswinging partitions, for 1-1/4 in. square edge thick doors.

[656-6950](#) (Chrome plated zamak)

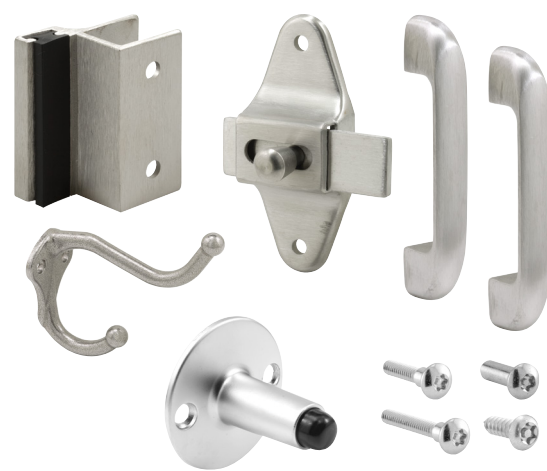

Qty: 1 set, with fasteners.

Repair kit for outswinging partitions, for 3/4 in. square edge thick doors.

[656-3088](#) (Satin stainless steel)

Qty: 1 set, with fasteners.

Repair kit for General inswinging laminate partitions.

[656-2727](#) (Chrome plated zamak)

Qty: 1 set, with fasteners.

Repair kit for General inswinging laminate partitions, for 1 in. square edge thick doors.

[656-3079](#) (Chrome plated zamak)

Qty: 1 set, with fasteners.

Repair kit for General & Rockville inswinging metal partitions, for 1-1/4 in. round edge thick doors.

[658-3026](#) (Chrome plated zamak)

Qty: 1 set, with fasteners.

Repair kit for General & Rockville outswinging metal partitions, for 1-1/4 in. round edge thick doors.

[658-3027](#) (Chrome plated zamak)

Qty: 1, with fasteners.  
Inswing for slide latch, for 1-1/4 in. thick round edge posts, 1-1/2 in. hole spacing.  
[656-6515](#) (Chrome plated zamak)

Qty: 1, with fasteners.  
Inswing for throw latch (emergency entrance), for 1-1/4 in. thick round edge posts, 1-1/2 in. hole spacing.  
[656-6521](#) (Chrome plated zamak)

Qty: 1, with fasteners.  
Inswing for slide latch, for square edge posts, for 1-1/4 in. thick square edge posts, 1-1/2 in. hole spacing.  
[656-6482](#) (Chrome plated zamak)

Qty: 1  
Inswing for throw latch (emergency entrance), for square edge posts, 1-1/2 in. hole spacing.  
[656-2871](#) (Chrome plated zamak – for 1 in. thick posts, **with fasteners**)  
[656-6491](#) (Chrome plated zamak – for 1-1/4 in. thick posts, **with fasteners**)  
[658-8634](#) (Satin cast stainless steel – for 3/4 in. thick posts, **no fasteners**)  
[658-8635](#) (Satin cast stainless steel – for 1 in. thick posts, **no fasteners**)  
[658-8636](#) (Satin cast stainless steel – for 1-1/4 in. thick posts, **no fasteners**)

Qty: 1, with fasteners.  
Outswing for slide latch, for square edge posts, 1-1/2 in. hole spacing.  
[656-9375](#) (Chrome plated zamak – for 1 in. thick posts)  
[656-6488](#) (Chrome plated zamak – for 1-1/4 in. thick posts)  
[658-9910](#) (Satin cast stainless steel – for 3/4 in. thick posts, **no fasteners**)  
[656-9909](#) (Satin cast stainless steel – for 1 in. thick posts)

Qty: 1, with fasteners.  
In/outswing for concealed latch with round bolt, for 1-1/4 in. thick round edge posts.  
[656-6530](#) (Chrome plated zamak)

Qty: 1, with fasteners.  
In/outswing for concealed latch with flat bolt, for 1-1/4 in. thick round edge posts.  
[656-6533](#) (Chrome plated zamak)

Qty: 1, with fasteners.  
Inswing for throw latch (emergency entrance), for 1-1/4 in. thick round edge posts.  
[656-9942](#) (Chrome plated zamak)

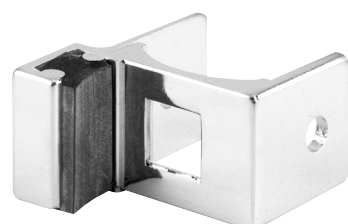

Qty: 1, with fasteners.  
In/outswing for concealed latch with round bolt, for 1-1/4 in. thick round edge posts, for Knickerbocker.  
[656-7295](#) (Chrome plated zamak)

Qty: 1, with fasteners.  
In/outswing strike and keeper for concealed latch with round bolt, for 1-1/4 in. thick square edge posts.  
[656-7633](#) (Chrome plated zamak)

Qty: 1, with fasteners.  
In/outswing for slide latch, 1-1/2 in. hole spacing.  
[656-6542](#) (Chrome plated zamak)

Qty: 1, with fasteners.  
Inswing for slide latch, 1-1/2 in. hole spacing.  
[656-6536](#) (Chrome plated zamak)

Qty: 1, with fasteners.  
Inswing for throw latch (emergency entrance), 1-1/2 in. hole spacing.  
[656-6539](#) (Chrome plated zamak)

Qty: 1 set.  
Inswing for throw latch (emergency entrance), 1-1/2 in. hole spacing.  
[658-2864](#) (Chrome plated zamak)

Qty: 1 set.  
Inswing for throw latch, 1-1/2 in. hole spacing.  
[650-2759](#) (Chrome plated zamak)

Qty: 1, with fasteners.  
Outswing, 1-7/8 in. hole spacing, for 1 in. thick doors.  
[656-9837](#) (Satin stamped stainless steel)

Qty: 1, with fasteners.  
Outswing, 1-7/8 in. hole spacing.  
[656-9978](#) (Satin stamped stainless steel – for 3/4 in. doors)  
[656-9984](#) (Satin stamped stainless steel – for 1 in. doors)

Qty: 1, with fasteners.  
1-1/2 in. hole spacing, for Bobrick #1040.  
[656-4011](#) (Satin stamped stainless steel)

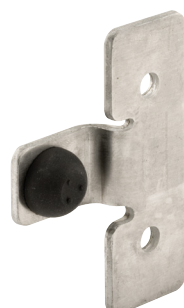

Qty: 1, with fasteners.  
1-1/2 in. hole spacing, for Bobrick #1040.  
[656-4008](#) (Satin stamped stainless steel)

Qty: 1  
Outswing for slide latch, for 1 in. thick square edge posts, 2-1/2 in. hole spacing.  
[658-2875](#) (Clear anodized extruded aluminum)

Qty: 1  
Inswing for slide latch, for 1 in. thick square edge posts, 2-1/2 in. hole spacing.  
[658-2873](#) (Clear anodized extruded aluminum, **no fasteners**)  
[656-4046](#) (Brite dip extruded aluminum, **with fasteners**)

# SENTRY SUPPLY

## Coat Hooks, Bumpers & Door Stops

Qty: 1  
Rubber, 1/2 in. O.D.  
[658-6866](#) (Black)

Qty: 1, with fasteners.  
Rubber bumper, 3-1/2 in. projection.  
[656-6632](#) (Chrome plated zamak)

Qty: 1, with fasteners.  
Rubber bumper, 7/8 in. hole spacing, 3 in. projection.  
[656-6626](#) (Chrome plated zamak)  
[656-6626-T](#) (Chrome plated zamak, **with T-27 fasteners**)  
[656-4057](#) (Satin cast stainless steel – with 1/4 in. I.D. holes)  
[656-7452](#) (Satin cast stainless steel)

Qty: 1, with fasteners.  
Rubber bumper, 1-1/8 in. hole spacing, 3 in. projection.  
[656-7214](#) (Chrome plated zamak)  
[656-7214-T](#) (Chrome plated zamak, **with T-27 fasteners**)

Qty: 1  
3 in. projection.  
[656-6635](#) (Chrome plated zamak, **with fasteners**)  
[658-6635-1](#) (Satin cast stainless steel, **no fasteners**)

Qty: 1, with fasteners.  
3 in. projection.  
[656-9537](#) (Satin cast stainless steel)

Qty: 1, with fasteners.  
7/8 in. hole spacing, 1-9/16 in. projection.  
[656-2770](#) (Chrome plated zamak)

Retracted position

Extended position

Qty: 1, with fasteners.  
Cast zamak, 5-1/8 in. hole spacing, 2-1/8 in. projection.  
[658-1015](#) (Aluminum painted)

Qty: 1, with fastener.  
Replacement rubber tip for door stops.  
[658-1051](#) (Black)

Qty: 1, with fasteners.  
Cast zamak, rubber tip, 1-3/16 in. hole spacing, 4 in. drop down.  
[658-1002](#) (Bronze finish) [658-1003](#) (Chrome finish)

Qty: 1, with fasteners.  
Heavy duty cast zamak, rubber tip, 4 in. drop down.  
[658-1007](#) (Bronze finish) [658-1008](#) (Chrome finish)

Qty: 1, with fasteners.  
Cast iron, rubber tip, 4 in. drop down.  
[658-1013](#) (Aluminum finish)

Qty: 1, with fasteners.  
Cast brass, 3-3/8 in. height, 2-1/8 in. O.D. base.  
[658-1035](#) (Brushed chrome)

Qty: 1, with fasteners.  
Cast brass, 15/16 in. hole spacing, 1 in. height,  
1-3/4 in. O.D. base.  
[658-1025](#) (Brushed chrome) [658-1024](#) (Classic bronze)

Qty: 1, with fasteners.  
Cast brass, 1 in. hole spacing, 1-5/16 in. height,  
1-11/16 in. O.D. base.  
[658-1030](#) (Brushed chrome) [658-1027](#) (Satin nickel)

Qty: 1, with fasteners.  
Steel, 1-1/8 in. hole spacing, 2-11/16 in. height.  
[658-1022](#) (Brushed aluminum)

Qty: 1, with fasteners.  
Door stop, 1-19/32 in. hole spacing, 2 in. projection.  
[656-6638](#) (Chrome plated zamak)  
[656-6638-T](#) (Chrome plated zamak, **with T-27 fasteners**)  
[656-9492](#) (Satin cast stainless steel)

Qty: 1, with fastener.  
2-1/2 in. O.D. base, 1 in. projection.  
[658-1043](#) (Brushed stainless steel)

Qty: 1, with fastener.  
2-1/2 in. O.D. base, 1 in. projection.  
[658-1046](#) (Brushed stainless steel)

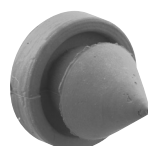

Qty: 100  
Rubber, 1/2 in. O.D., 9/16 in. projection.  
[658-1055](#) (Gray)

## Door Pulls

Qty: 1, with fasteners.  
3/4 in. O.D., 6 in. hole spacing.  
[659-1049](#) (Satin aluminum)

Qty: 1, with fasteners.  
5 in. hole spacing.  
[656-8229](#) (Stamped stainless steel)

Qty: 1, with fasteners.  
4 in. hole spacing.  
[656-9870](#) (Chrome plated zamak)

Qty: 1, with fasteners.  
3-1/2 in. hole spacing.  
[656-6641](#) (Chrome plated zamak)  
[656-9405](#) (Satin cast stainless steel)

Qty: 1 set, with fasteners.  
3-1/2 in. hole spacing.  
[658-2701](#) (Chrome plated zamak)

Qty: 1, with fasteners.  
2-3/4 in. hole spacing.  
[656-6644](#) (Chrome plated zamak)

Qty: 1, with fasteners.  
High-rise, 3-3/8 in. projection.  
[656-9867](#) (Satin cast stainless steel)

Qty: 1, with fasteners.  
Foot operated, eliminates the need to make contact with  
a door when pulling it open, helping minimize exposure  
to germs.  
[650-2703](#) (Brushed stainless steel)

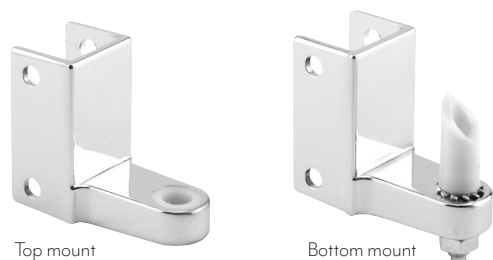

Top mount

Bottom mount

Qty: 1, with fasteners.

For 1 in. thick square edge posts, 1-9/32 in. pivot offset, 1-1/2 in. hole spacing, used by General Application (G-4).

**656-8840** (Chrome plated zamak – top mount)

**656-8843** (Chrome plated zamak – bottom mount)

**656-8843-T** (Chrome plated zamak – bottom mount, **with T-27 fasteners**)

**656-9594** (Satin stainless steel – bottom mount)

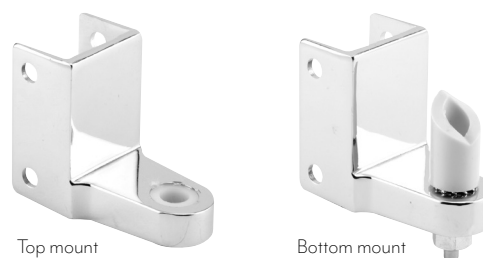

Top mount

Bottom mount

Qty: 1, with fasteners.

For 1-1/4 in. thick square edge posts, 1-9/32 in. pivot offset, 1-1/2 in. hole spacing, used by General & American Sanitary.

**656-6551** (Chrome plated zamak – top mount)

**656-6557** (Chrome plated zamak – bottom mount)

**656-6557-T** (Chrome plated zamak – bottom mount, **with T-27 fasteners**)

Top mount

Bottom mount

Qty: 1, with fasteners.

For 1-1/4 in. thick round edge posts, top hinge has 1-3/32 in. pivot offset, bottom hinge has 1-5/32 in. pivot offset, 1-1/2 in. hole spacing, used by Flush Metal.

**656-6545** (Chrome plated zamak – top mount)

**656-6548** (Chrome plated zamak – bottom mount)

**656-6548-T** (Chrome plated zamak – bottom mount, **with T-27 fasteners**)

Top mount

Bottom mount

Qty: 1, with fasteners.

For 1-1/4 in. thick round edge posts, 1-3/32 in. pivot offset, 1-1/2 in. hole spacing, used by Metpar.

**656-7217** (Chrome plated zamak – top mount)

**656-7220** (Chrome plated zamak – bottom mount)

Top mount

Bottom mount

Qty: 1

For 1-1/4 in. thick round edge posts, top hinge has 1-3/32 in. pivot offset, bottom hinge has 1-5/32 in. pivot offset, 1-1/2 in. hole spacing, used by All-American.

**650-7040** (Chrome plated zamak – top mount, **no fasteners**)

**656-7040** (Chrome plated zamak – top mount, **with fasteners**)

**650-7283** (Chrome plated zamak – bottom mount, **no fasteners**)

**656-7283** (Chrome plated zamak – bottom mount, **with fasteners**)

Qty: 1, with fasteners.

For 1-1/4 in. thick round edge posts, 1-13/32 in. pivot offset, 1-1/8 in. hole spacing, used by General & Knickerbocker.

**656-7265** (Chrome plated zamak – top mount)

Qty: 1, with fasteners.

For 1-1/4 in. thick round edge posts, 1-1/16 in. pivot offset, 1-1/4 in. hole spacing, used by Sanymetal.

**658-7169** (Chrome plated zamak – top mount)

Qty: 1 set, with fasteners.

For 1-1/4 in. thick square edge posts, 1-1/4 in. pivot offset, 1-3/8 in. hole spacing, for Mills.

**658-2905** (Chrome plated zamak)

Top mount

Bottom mount

Qty: 1, with fasteners.

Wall mounted, 1-9/32 in. pivot offset, used by General Applications (G-3).

**656-1047** (Satin cast stainless steel – top mount)

**656-1101** (Satin cast stainless steel – bottom mount)

Qty: 1, with fastener.

Open ended, for 1 in. thick square edge doors, bottom insert has 3/4 in. hex and is for large cams.

**656-2472** (Chrome plated zamak – bottom mount)

Qty: 1, with fastener.

Close ended, for 1 in. thick square edge doors, bottom insert has 3/4 in. hex, used by Ampco & General.

**656-6593** (Chrome plated zamak – bottom mount)

Qty: 1, with fastener.

Open ended, for 1 in. thick square edge doors, bottom insert has 29/32 in. square, used by Fiat.

[656-2484](#) (Chrome plated zamak – bottom mount)

Top mount

Bottom mount

Qty: 1

For 1 in. thick round edge doors, used by General.

[658-7625-1](#) (Chrome plated zamak – top mount)

[658-7619-1](#) (Chrome plated zamak – bottom mount)

[658-7625](#) (Unplated zamak – top mount)

[658-7619](#) (Unplated zamak – bottom mount)

Qty: 1, with fasteners.

For 1 in. thick round edge doors, used by Flush Metal.

[656-9465](#) (Chrome plated zamak – bottom mount)

[656-8972](#) (Unplated zamak – top mount)

[656-7822](#) (Unplated zamak – bottom mount)

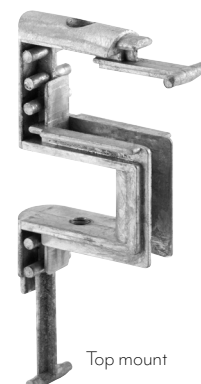

Top mount

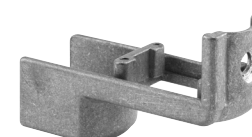

Bottom mount

Qty: 1

Plastic, square, unshaved, 7/8 in. O.D., 11/16 in. I.D.

[658-7232](#)

Qty: 1

Plastic, round, for 5/8 in. pintle, 3/4 in. O.D.

[658-6923](#)

Top mount

Bottom mount

Qty: 1, with fasteners.

For 1 in. thick round edge doors, used by Ampco & Metpar.

[656-7235](#) (Chrome plated zamak – bottom mount)

[656-7669](#) (Unplated zamak – top mount)

[656-7328](#) (Unplated zamak – bottom mount)

Qty: 1 set.

For "M" hinges, plastic, round, 3/4 in. O.D.

[658-7534](#)

# SENTRY SUPPLY

## Pintles, Candle Cams & Hinge Pins

Qty: 1, with fastener.  
Plastic and steel, 5/8 in. O.D., 5/16-18 thread.  
[658-6986](#)

Qty: 1, with fastener.  
Plastic and steel, 1/2 in. O.D., 5/16-18 thread.  
[650-7145](#)

Qty: 1, with fastener.  
Plastic and steel, 5/8 in. O.D., 10-32-1/2 thread, for Knickerbocker.  
[658-7106](#)

Qty: 1 set.  
Plastic and steel pintle, 1/2 in. O.D., 5/16-18 thread, plastic pivot hinge, keylock for 1/2 in. pintle.  
[656-3157](#)

Qty: 1, with fasteners.  
Plastic, 7/8 in. O.D., for Metpar.  
[658-7672](#)

Qty: 1  
For steel doors, plastic, 1 in. O.D., for Knickerbocker.  
[658-7205](#)

Qty: 1  
Threaded steel, 5/16-18 thread, 3/8 in. O.D., used by Ampco & Metpar.  
[658-6875](#)

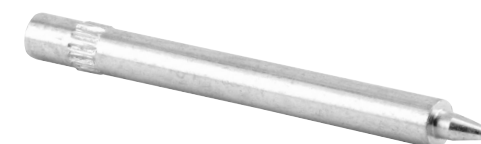

Qty: 1  
Knurled steel, 1/4 in. O.D., used by General.  
[658-7663](#)

Qty: 1  
Knurled steel, 10-24 thread, 3/8 in. O.D.  
[658-7055](#)

Qty: 1  
Steel, 3/8 in. O.D., used by Shanahan.  
[658-7226](#)

Qty: 1  
Knurled plastic, 1/4-20 thread, 3/8 in. O.D., used by Sanymetal.  
[658-6911](#)

Hinges

Qty: 1 set, with fasteners.  
Top and bottom, surface mounted, 1-1/2 in. hole spacing.  
[658-9009](#) (Satin stamped stainless steel – R.H. in/L.H. out)

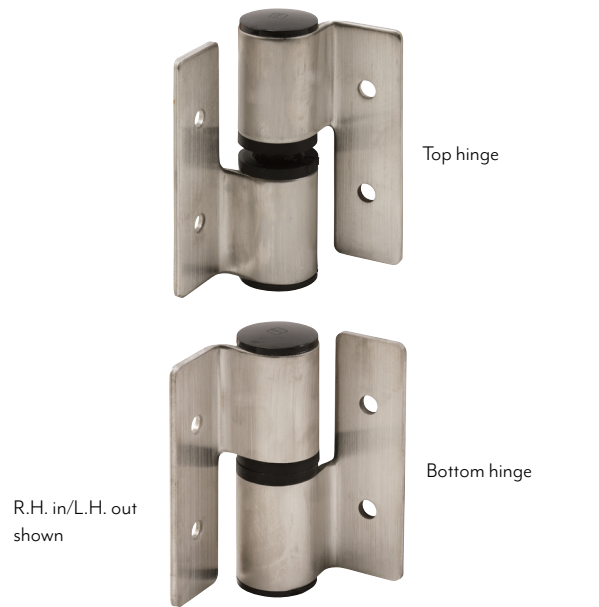

Qty: 1 set, with fasteners.  
Heavy duty, top and bottom, surface mounted, 1-1/2 in. hole spacing.  
[658-8237](#) (Satin stamped stainless steel – R.H. in/L.H. out)  
[658-8240](#) (Satin stamped stainless steel – L.H. in/R.H. out)  
[658-8241](#) (Satin stamped stainless steel – non-handed, **no fasteners**)

Qty: 1 set, with fasteners.  
Square barrel, top and bottom, surface mounted, 1-1/2 in. hole spacing.  
[658-2019](#) (Satin cast stainless steel – R.H. in/L.H. out)  
[658-2022](#) (Satin cast stainless steel – L.H. in/R.H. out)

Qty: 1 set, with fasteners.  
Heavy duty, top and bottom, surface mounted, 1-1/2 in. hole spacing.  
[658-2870](#) (Satin stamped stainless steel – R.H. in/L.H. out)  
[658-2869](#) (Satin stamped stainless steel – L.H. in/R.H. out)

Qty: 1 set, with fasteners.  
Top and bottom, surface mounted, 1-1/2 in. hole spacing.  
[658-8621](#) (Satin cast stainless steel – R.H. in/L.H. out)  
[658-8056](#) (Satin cast stainless steel – L.H. in/R.H. out)

Qty: 1 set, with fasteners.  
Top and bottom, surface mounted, 1-1/2 in. hole spacing.  
[658-6575](#) (Chrome plated brass – R.H. in/L.H. out)  
[658-6572](#) (Chrome plated brass – L.H. in/R.H. out)

Qty: 1 set.  
Top and bottom, surface mounted, all metal inserts, 1-1/2 in. hole spacing, satin cast stainless steel.

	Handing	Hinges	Fasteners
<a href="#">656-8624</a>	R.H. in/L.H. out	Top & bottom	Yes
<a href="#">650-8626</a>	R.H. in/L.H. out	2 Top & 1 bottom	No
<a href="#">656-8625</a>	L.H. in/R.H. out	Top & bottom	Yes
<a href="#">650-8627</a>	L.H. in/R.H. out	2 Top & 1 bottom	No

Qty: 1 set.

Top and bottom, round barrel, for 1 in. thick panels, clear anodized aluminum.

[656-2843](#)

[658-2859](#)

[656-2844](#)

[658-2858](#)

Handing	Hinges	Fasteners
R.H. in/L.H. out	Top & bottom	Yes
R.H. in/L.H. out	Top only	No
L.H. in/R.H. out	Top & bottom	Yes
L.H. in/R.H. out	Top only	No

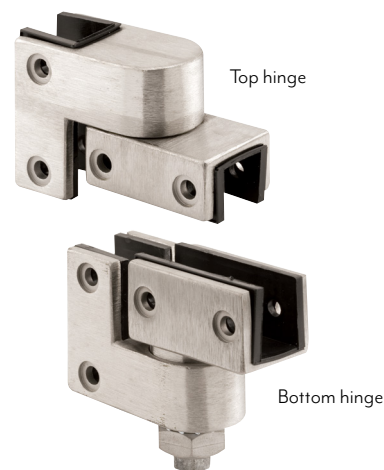

Qty: 1 set, with fasteners.

Top and bottom, roller bearing design, for phenolic and solid plastic applications, for 3/4 in. thick panels with inserts, for 1 in. thick panels without inserts, 1-1/2 in. hole spacing.

[656-6040-T](#) (Satin stamped stainless steel)

Qty: 1 set.

Cam and pintle, for top round barrel hinges, for Comtec/Santana.

[658-2872](#)

Qty: 1 set.

Cam and pintle, for bottom round barrel hinges, for Comtec/Santana.

[658-2874](#)

Qty: 1 set.

Set includes caps, pin, pintle, cam and retaining ring, for round barrel hinge.

[658-7037](#)

Qty: 1

Continuous (piano) hinge, 16 gauge, 1/8 in. pin with spring, satin stamped stainless steel.

[658-4049](#)

[656-9399](#)

[656-9258](#)

Handing	Length	Hole Count	Hole Spacing	Fasteners
L.H. in/R.H. out	54 in.	6	10-1/4 in.	No
R.H. in/L.H. out	57-1/2 in.	6	11 in.	Yes
L.H. in/R.H. out	57-1/2 in.	6	11 in.	Yes

Qty: 1

Cam-closing (piano) hinge, 14 gauge, 1/4 in. pin, satin stamped stainless steel.

[658-9400R](#)

[658-9402R](#)

Handing	Length	Hole Count	Hole Spacing
Non-handed	57-1/2 in.	6	13 in.
Non-handed	54-1/2 in.	5	11 in.

Qty: 1, with fasteners.

Two ear, for 1-1/4 in. thick panels, 1-3/4 in. length.

[656-6377](#) (Chrome plated zamak)

[656-6377-T](#) (Chrome plated zamak, **with T-27 fasteners**)

Qty: 1, with fasteners.

Two ear, for 1 in. thick panels, 3-1/2 in. length.

[656-6365](#) (Chrome plated zamak)

Qty: 1

Two ear, chrome plated zamak.

[658-8372](#)

[656-4021](#)

[656-4021-T](#)

[656-6446](#)

Panel Size	Length	Width	Fasteners
3/4 in.	2-1/2 in.	3 in.	No
1 in.	2-1/2 in.	4 in.	Yes
1 in.	2-1/2 in.	4 in.	Yes (T-27)
1 in.	3-1/2 in.	4 in.	Yes

Qty: 1, with fasteners.

Two ear, 2-1/2 in. length.

[656-9033](#)

[656-6350](#)

[656-6353](#)

[656-6356](#)

[656-6356-T](#)

[656-6368](#)

[656-6368-T](#)

Finish	Panel Size	Width
Chrome plated zamak	1/2 in.	2-7/8 in.
Chrome plated zamak	3/4 in.	3 in.
Chrome plated zamak	7/8 in.	3-1/2 in.
Chrome plated zamak	1 in.	4 in.
Chrome plated zamak	1 in.	4 in.
Chrome plated zamak	1-1/4 in.	4 in.
Chrome plated zamak	1-1/4 in.	4 in.

(T-27 fasteners)

(T-27 fasteners)

Qty: 1, with fasteners.

One ear, for 1-1/4 in. thick panels, 1-5/8 in. length.

[656-6404](#) (Chrome plated zamak)

Qty: 1, with fasteners.

One ear, 3-1/2 in. length, chrome plated zamak.

[656-6407](#)

[656-6410](#)

Panel Size	Width
1 in.	2-3/4 in.
1-1/4 in.	2-7/8 in.

Qty: 1

One ear, 2-1/2 in. length.

[656-9499](#)

[656-9282](#)

[656-6383](#)

[656-6395](#)

[656-6395-T](#)

[656-9387](#)

[658-8786](#)

Finish	Panel Size	Width	Fasteners
Chrome plated zamak	1/2 in.	1-3/4 in.	Yes
Chrome plated zamak	3/4 in.	2 in.	Yes
Chrome plated zamak	1 in.	2-5/8 in.	Yes
Chrome plated zamak	1-1/4 in.	2-3/4 in.	Yes
Chrome plated zamak	1-1/4 in.	2-3/4 in.	Yes (T-27)
Satin stainless steel	3/4 in.	2 in.	Yes
Satin stainless steel	1-1/4 in.	2-3/4 in.	No

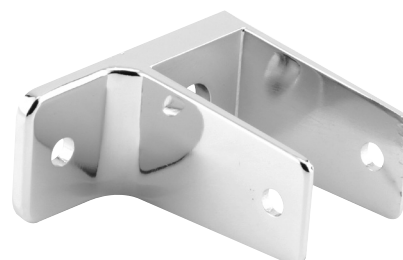

Qty: 1 set.

Two piece, fits any panel size, 2-1/2 in. length.

[658-6436](#) (Chrome plated zamak)

Qty: 1 set, with fasteners.

Two piece, fits any panel size, 1 in. hole spacing.

[656-6437](#) (Chrome plated zamak – 2-1/2 in. length)

[656-6437-T](#) (Chrome plated zamak – 2-1/2 in. length, **with T-27 fasteners**)

[656-6434](#) (Chrome plated zamak – 3-1/2 in. length)

[656-6434-T](#) (Chrome plated zamak – 3-1/2 in. length, **with T-27 fasteners**)

Qty: 1 set, with fasteners.  
Two piece, fits any panel size, 1-3/4 in. length.  
[656-8342](#) (Chrome plated zamak)

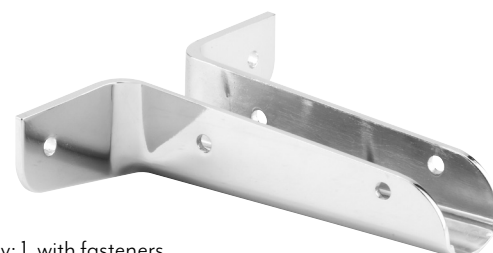

Qty: 1, with fasteners.  
Wing bracket, chrome plated zamak.

	Panel Size	Length	Width
<a href="#">656-6440</a>	1 in.	12 in.	7 in.
<a href="#">656-6443</a>	1-1/4 in.	6 in.	6-1/4 in.

Qty: 1, with fasteners.  
"U" bracket, 1-3/8 in. length.

	Finish	Panel Size	Width
<a href="#">656-6413</a>	Chrome plated zamak	3/4 in.	1 in.
<a href="#">656-6416</a>	Chrome plated zamak	7/8 in.	1-5/32 in.
<a href="#">656-6419</a>	Chrome plated zamak	1 in.	1-1/4 in.
<a href="#">656-6422</a>	Chrome plated zamak	1-1/4 in.	1-1/2 in.
<a href="#">656-9435</a>	Satin stainless steel	1 in.	1-1/4 in.

Qty: 1, with fasteners.  
"U" bracket, for 1-1/4 in. thick panels, 2-1/2 in. length.  
[656-6428](#) (Chrome plated zamak)

Qty: 1 set, with fasteners.  
2 ear, for 1-1/4 in. panel size, 2-1/2 in. length.  
[656-2934](#) (Chrome plated zamak)

Qty: 1 set, with fasteners.  
2 ear, for 1 in. panel size, 3-1/2 in. length.  
[658-2901](#) (Chrome plated zamak)

Qty: 1 set.  
One ear, 2-1/2 in. length.

	Finish	Panel Size	Width	Fasteners
<a href="#">656-2893</a>	Chrome plated zamak	3/4 in.	2 in.	Yes (T-27)
<a href="#">658-2898</a>	Chrome plated zamak	1-1/4 in.	2-3/4 in.	Yes (T-27)

Qty: 1 set, with fasteners.  
2 ear wall bracket, fits 1-1/4 in. panel size, 4 in. width,  
2 ear wing bracket, fits 1-1/4 in. panel size, 6-1/4 in.  
width.

**656-6947** (Chrome plated zamak)

Qty: 1 set, with fasteners.  
2 ear wall bracket, fits 1 in. panel size, 4 in. width,  
"U" bracket, fits 1 in. panel size, 1-1/4 in. width.

**658-2896** (Chrome plated zamak)

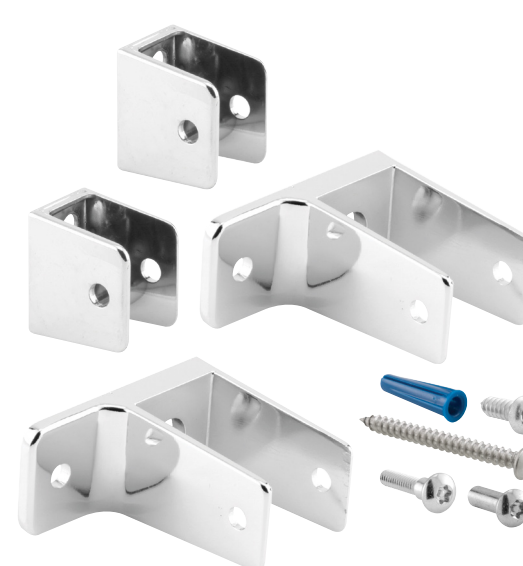

Qty: 1 set, with fasteners.  
1 ear wall bracket, fits 1 in. panel size, 2-5/8 in. width,  
"U" bracket, fits 1 in. panel size, 1-1/4 in. width.

**658-2897** (Chrome plated zamak)

Qty: 1 set, with fasteners.  
2 ear wall bracket, fits 1 in. panel size, 4 in. width,  
alcove clip, 1/8 in. offset per clip, 1-1/2 in. hole spacing.

**658-2900** (Chrome plated zamak)

Qty: 1 set, with fasteners.  
1 ear wall bracket, fits 1 in. panel size, 2-5/8 in. width,  
alcove clip, 1/8 in. offset per clip, 1-1/2 in. hole spacing.

**658-2899** (Chrome plated zamak)

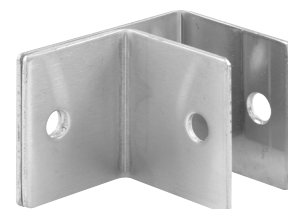

Qty: 1  
One ear, stamped stainless steel, 14 gauge.

**658-8148-1**

**658-8180**

Panel Size	Length	Width
1/2 in.	1-1/2 in.	1-7/8 in.
1-1/4 in.	1-3/4 in.	2-11/16 in.

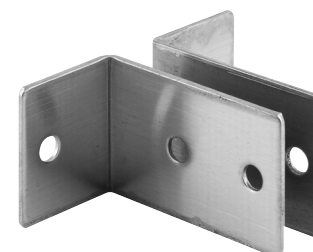

Qty: 1 set.  
Two piece, 14 gauge, fits any panel size, 2-1/2 in. length.  
**658-1920** (Stamped stainless steel)

Qty: 1, with fasteners.  
"U" bracket, stamped stainless steel,  
14 gauge, 1-1/2 in. length.

**656-8193**

**656-8196**

**656-8202**

**656-8202-T**

**656-8205**

Panel Size	Width
1/2 in.	5/8 in.
3/4 in.	15/16 in.
1 in.	1-3/16 in.
1 in.	1-3/16 in.
1-1/4 in.	1-3/8 in.

(T-27 fasteners)

Qty: 1 set with fasteners.

Two ear, stamped stainless steel.

**656-3024**

**656-3030**

Panel Size	Height	Width	Set Includes
3/4 in.	2-1/2 in.	3-3/8 in.	3 brackets
1 in.	3-1/2 in.	3-11/16 in.	2 brackets

Qty: 1 set with fasteners.

2 ear bracket, "U" bracket, stamped stainless steel.

**656-2892-SS**

**656-3002**

Panel Size	Height	Width	"U" Bracket Height	"U" Bracket Width
1/2 in.	2-1/2 in.	3-3/16 in.	1-1/2 in.	5/8 in.
1 in.	2-1/2 in.	3-11/16 in.	1-1/2 in.	1-3/16 in.

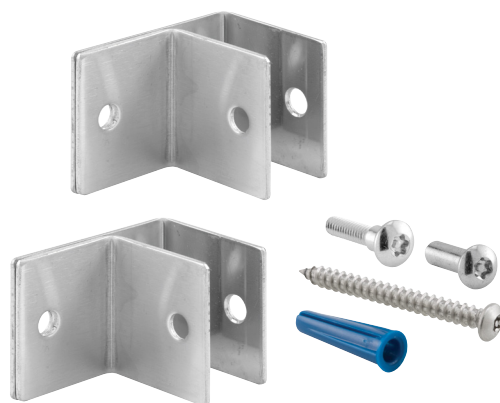

Qty: 1 set with fasteners.

One ear, stamped stainless steel.

**656-2893-SS**

**656-3012**

Panel Size	Height	Width
3/4 in.	2-1/2 in.	2-1/8 in.
1 in.	2-1/2 in.	2-3/8 in.

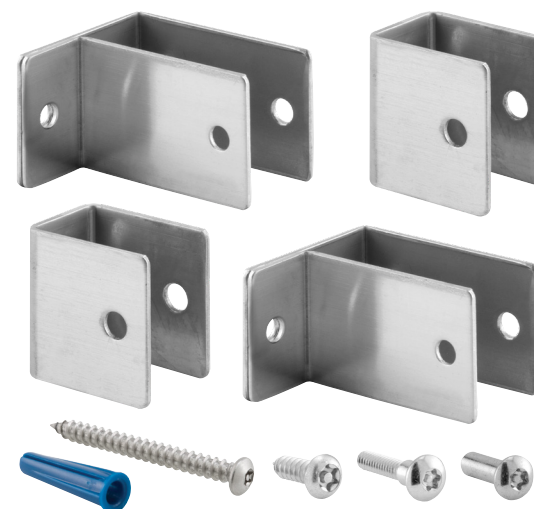

Qty: 1 set with fasteners.

1 ear bracket, "U" bracket, stamped stainless steel.

**656-2891-SS**

**656-3001**

Panel Size	Bracket Height	Bracket Width	"U" Bracket Height	"U" Bracket Width
1/2 in.	2-1/2 in.	2-7/8 in.	1-1/2 in.	5/8 in.
1 in.	2-1/2 in.	2-3/8 in.	1-1/2 in.	1-3/16 in.

Qty: 1  
"L" angle, galvanized steel, 18 gauge, 1 in. width, 2-3/4 in. height, 9-13/16 in. hole centers.

[658-2431](#)

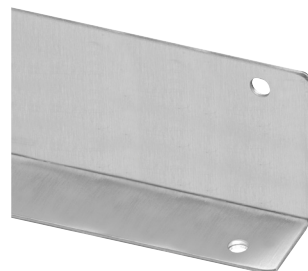

Qty: 1  
"L" angle, stamped stainless steel, continuous roll formed, 18 gauge, 1-1/4 in. width, 2-1/2 in. height.

[658-1519](#)

Panel Size	Length	Hole Count	Hole Spacing
Any	57 in.	5	14 in.

Qty: 1

Two ear, stamped stainless steel, continuous roll formed, 18 gauge, 2-1/2 in. height.

[658-1503](#)

[658-1521](#)

[658-1520](#)

[658-1515](#)

[658-1500](#)

[658-1506](#)

[658-1522](#)

Panel Size	Length	Width	Hole Count	Hole Spacing
1/2 in.	41 in.	3-1/8 in.	4	13 in.
3/4 in.	41 in.	3-3/8 in.	4	13 in.
1 in.	41 in.	3-5/8 in.	4	13 in.
1 in.	54 in.	3-5/8 in.	5	13 in.
1/2 in.	57 in.	3-1/8 in.	5	14 in.
3/4 in.	57 in.	3-3/8 in.	5	14 in.
1 in.	57 in.	3-5/8 in.	5	14 in.

Qty: 1

One ear, stamped stainless steel, continuous roll formed wall brackets, 18 gauge, 2-1/2 in. height, hole count of 5.

[658-1516](#)

[658-1501](#)

[658-1507](#)

[658-1523](#)

[658-1525](#)

Panel Size	Length	Width	Hole Spacing
1 in.	54 in.	2-3/8 in.	13 in.
1/2 in.	57 in.	1-7/8 in.	14 in.
3/4 in.	57 in.	2-1/8 in.	14 in.
1 in.	57 in.	2-3/8 in.	14 in.
1-1/4 in.	57 in.	2-5/8 in.	14 in.

Qty: 1

"U" bracket, stamped stainless steel, continuous roll formed, 18 gauge, 1-1/2 in. height, hole count of 5.

[658-1517](#)

[658-1502](#)

[658-1508](#)

[658-1524](#)

Panel Size	Length	Width	Hole Spacing
1 in.	54 in.	2-3/8 in.	13 in.
1/2 in.	57 in.	1-7/8 in.	14 in.
1 in.	57 in.	2-3/8 in.	14 in.
1 in.	57 in.	3-5/8 in.	14 in.

Qty: 1

Oval, for 1-1/4 in. thick posts, 22 gauge, stainless steel.

No Fasteners	With Fasteners	Length
<a href="#">658-3009-3</a>	<a href="#">659-3009-3</a>	3 in.
<a href="#">658-3009-4</a>	<a href="#">656-3009-4</a>	4 in.
<a href="#">658-3009-5</a>	<a href="#">659-3009-5</a>	5 in.
<a href="#">658-3009-6</a>	<a href="#">659-3009-6</a>	6 in.
<a href="#">658-3009-7</a>	<a href="#">659-3009-7</a>	7 in.
<a href="#">658-3009-8</a>	<a href="#">659-3009-8</a>	8 in.
<a href="#">658-3009-9</a>	<a href="#">659-3009-9</a>	9 in.
<a href="#">658-3009-10</a>	<a href="#">659-3009-10</a>	10 in.
<a href="#">658-3009-12</a>	<a href="#">659-3009-12</a>	12 in.
<a href="#">658-3009-14</a>	—	14 in.
<a href="#">658-3009-18</a>	<a href="#">659-3009-18</a>	18 in.
<a href="#">658-3009-22</a>	<a href="#">659-3009-22</a>	22 in.

Qty: 1

Open end, for 1-1/4 in. thick posts, 22 gauge, stainless steel.

[658-3001-4](#)

Qty: 1

For 1 in. thick posts, 22 gauge, stainless steel.

[658-3004-4](#) (4 in. length)

[658-3004-5](#) (5 in. length)

[658-3004-6](#) (6 in. length)

[650-2900-10](#) (10 in. length)

Qty: 1

Offset, for 3/4 in. thick posts, 22 gauge, stainless steel.

[658-3005-3](#) (3 in. length)

[658-3005-4](#) (4 in. length)

[658-3005-5](#) (5 in. length)

[658-3005-6](#) (6 in. length)

[658-3005-7](#) (7 in. length)

[658-3005-10](#) (10 in. length)

[658-3005-12](#) (12 in. length)

# SENTRY SUPPLY

## Pilaster Shoes & Partition Supports

Qty: 1  
One ear, floor mounted, for 1/2 in. to 1-1/4 in. thick panels, stainless steel.

[658-2004](#) (11-1/2 in. to 14 in. Floor clearance)

Qty: 1  
Two ear, floor mounted, for 1-1/4 in. thick panels, stainless steel.

[650-9024-2](#) (7-1/2 in. to 10 in. Floor clearance)

[658-9024](#) (11-1/2 in. to 14 in. Floor clearance)

Qty: 1  
Base mount for pilaster supports, stainless steel.

[658-2004-2](#) (Stainless steel)

Qty: 1  
Support shaft for pilaster supports, stainless steel.

[658-2004-4](#) (For 9-1/2 in. to 12 in. Floor clearance)

[659-2004](#) (For 12 in. to 14 in. Floor clearance)

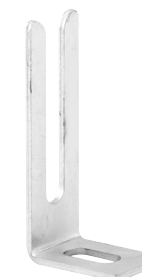

Qty: 1  
Anchoring fork.

[656-2448](#)

Qty: 1 set, with fasteners.  
Anchoring kit, for 3/4 in. thick and larger posts.

[656-9408](#)

Qty: 1 set, with fasteners.  
Anchoring kit, for any post thickness, 3 in. to 5 in. long posts require one kit, 6 in. to 17 in. long posts require two kits, 18 in. and longer posts require 3 kits.

[658-9219](#)

Qty: 1, with fasteners.  
1-1/4 in. Square, 2-1/2 in. hole spacing.

[656-9297](#) (Chrome plated zamak)

Qty: 1, with fasteners.  
1-3/4 in. Square, 3 in. hole spacing.

[656-6671](#) (Chrome plated zamak)

Qty: 1  
For 1 in. x 1-7/8 in. rectangle pilaster post.  
[658-6689](#) (Chrome plated zamak)

Qty: 1  
For 1-3/4 in. pilaster post.  
[658-7019](#)

Qty: 1  
For "Anti-Grip" headrail.  
[658-6662](#) (Chrome plated zamak)

Qty: 1  
For headrail with curtain track, aluminum hook with plastic guide.  
[658-6647](#)

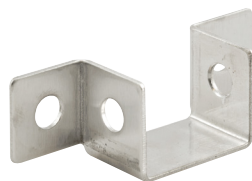

Qty: 1  
For 1 in. thick headrails, 1-31/32 in. hole spacing.  
[658-6675](#) (Stamped stainless steel)

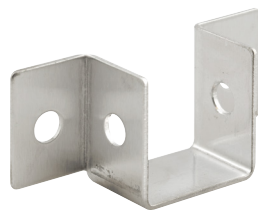

Qty: 1  
For 1 in. thick headrails, 1-15/16 in. hole spacing.  
[658-6676](#) (Stamped stainless steel)

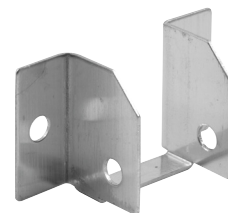

Qty: 1  
For headrails with tracks, stamped stainless steel.

[658-6672](#)

Rail Size	Opening Width	Hole Spacing	Width
3/4 in.	1-1/32 in.	1-7/8 in.	2-1/2 in.

Qty: 1, with fasteners.  
Chrome plated zamak.

[656-6473](#)

[656-6473-T](#)

[656-8513](#)

Rail Size	Hole Spacing	Width
1 in.	2 in.	2-3/4 in.
1 in.	2 in.	2-3/4 in.
1-1/4 in.	2-3/8 in.	3-1/16 in.

(T-27 fasteners)

Qty: 1 set.  
Joins laminate panel to pilaster, 1/8 in. offset per clip, 1-1/2 in. hole spacing.  
[650-6656](#) (Chrome plated zamak, **no fasteners**)  
[656-6656](#) (Chrome plated zamak, **with fasteners**)  
[656-6656-T](#) (Chrome plated zamak, **with T-27 fasteners**)  
[656-4028](#) (Satin cast stainless steel, **with fasteners**)  
[656-4028-T](#) (Satin cast stainless steel, **with T-27 fasteners**)

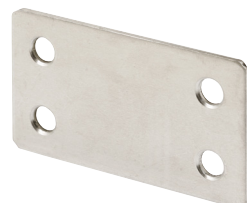

Qty: 1  
Joins laminate panel to pilaster, flush clip, 1-7/8 in. hole spacing.  
[658-4034](#) (Stamped stainless steel)

Qty: 1  
Right angle curved molding, for 1 in. thick door and 1-1/4 in. thick post  
[658-6651](#) (Satin cast zamak – for Metpar, **no fasteners**)  
[656-6653](#) (Chrome plated zamak – for Flush Metal, **with fasteners**)

Qty: 1, with fasteners.  
Single roll dispenser, standard or 1800 sheet.  
[658-6710](#) (Chrome plated zamak)

Qty: 1, with fasteners.  
Double roll dispenser, standard or 1800 sheet.  
[658-6713](#) (Chrome plated zamak)

Qty: 100  
Flat head "Phillips", #10 x 1 in.  
[651-0487](#) (Chrome plated steel)

Qty: 100  
Pan head "Phillips".

Chrome Plated Steel	Stainless Steel	Size
<a href="#">658-0488</a>	—	#12 x 1-1/2 in.
<a href="#">651-0361</a>	<a href="#">642-0418</a>	#14 x 5/8 in.
<a href="#">651-0490</a>	—	#14 x 1-1/2 in.
<a href="#">658-0491</a>	—	#14 x 1-3/4 in.

Qty: 100  
T-20 flat head, six lobe with center pin, #10 x 1 in.  
[645-0140](#) (Chrome) [642-0140](#) (Stainless steel)

Qty: 100  
T-20 oval head, six lobe with center pin.

Chrome Plated Steel	Stainless Steel	Size
<a href="#">645-0148</a>	<a href="#">642-0148</a>	#8-32 x 1-1/8 in.
<a href="#">645-0149</a>	—	#8-32 x 1-3/8 in.

Chrome Plated Steel	Stainless Steel	Size
<a href="#">645-0119</a>	<a href="#">642-0119</a>	#10 x 5/8 in.
<a href="#">645-0128</a>	<a href="#">642-0128</a>	#10 x 3/4 in.
—	<a href="#">642-0121</a>	#12 x 7/16 in.
—	<a href="#">642-0122</a>	#14 x 1/2 in.
<a href="#">645-0129</a>	—	#14 x 5/8 in.
—	<a href="#">642-0130</a>	#14 x 3/4 in.
—	<a href="#">642-0125</a>	#14 x 1-1/2 in.
—	<a href="#">658-0131</a>	#14 x 1-3/4 in.
<a href="#">645-0132</a>	—	#14 x 2 in.
<a href="#">645-0134</a>	<a href="#">642-0134</a>	#14 x 2-1/2 in.

(Blunt tip)

Qty: 100  
T-27 pan head, six lobe with center pin.

Qty: 100  
T-27 pan head, six lobe with center pin, self cutting thread, 3/8 in. length.  
[642-0118](#) (Stainless steel)

Chrome Plated Steel	Stainless Steel	Size	Shoulder
—	<a href="#">642-0107</a>	#10-24 x 3/8 in.	None
—	<a href="#">642-0108</a>	#10-24 x 3/8 in.	1/8 in.
—	<a href="#">642-0110</a>	#10-24 x 1/2 in.	3/16 in.
<a href="#">645-0113</a>	<a href="#">642-0113</a>	#10-24 x 3/4 in.	3/16 in.
<a href="#">645-0116</a>	<a href="#">642-0116</a>	#10-24 x 15/16 in.	3/16 in.
—	<a href="#">642-0141</a>	#10-24 x 1-1/16 in.	1/4 in.
<a href="#">645-0142</a>	<a href="#">642-0142</a>	#10-24 x 1-3/16 in.	1/4 in.
<a href="#">645-0143</a>	—	#10-24 x 1-5/16 in.	1/4 in.

Qty: 100  
T-27 shoulder, six lobe with center pin.

Qty: 100  
T-27 barrel nut, six lobe with center pin, stainless steel.

Chrome Plated Steel	Stainless Steel	Size
<a href="#">645-0101</a>	<a href="#">642-0101</a>	#10-24 x 1/2 in.
<a href="#">645-0104</a>	<a href="#">642-0104</a>	#10-24 x 5/8 in.

One-way sheet metal screw.

[642-0618](#) (#10 x 1/2 in., Stainless steel, Qty. 100)

[658-0358](#) (#10 x 5/8 in., Stainless steel, Qty. 50)

[651-0358](#) (#10 x 5/8 in., Chrome plated steel, Qty. 100)

Qty: 100

Unslotted barrel nut.

Chrome Plated Steel	Stainless Steel	Size
<a href="#">651-0469</a>	<a href="#">642-0469</a>	#8-32 x 1/2 in.
<a href="#">651-0668</a>	<a href="#">642-0668</a>	#10-24 x 1/2 in.

Qty: 100

One-way barrel nut.

Chrome Plated Steel	Stainless Steel	Size
<a href="#">651-0648</a>	<a href="#">642-0648</a>	#10-24 x 1/2 in.
<a href="#">651-0454</a>	<a href="#">642-0454</a>	#10-24 x 5/8 in.

Qty: 100

One-way oval head machine screw.

Chrome Plated Steel	Stainless Steel	Size
<a href="#">651-0472</a>	<a href="#">642-0472</a>	#8-32 x 1-1/8 in.

Qty: 100

One-way shoulder screw.

Chrome Plated Steel	Stainless Steel	Size	Shoulder
—	<a href="#">642-0651</a>	#10-24 x 1/2 in.	1/8 in.
<a href="#">651-0508</a>	<a href="#">642-0508</a>	#10-24 x 3/4 in.	1/4 in.
<a href="#">651-0463</a>	<a href="#">642-0463</a>	#10-24 x 15/16 in.	1/4 in.
<a href="#">651-0654</a>	<a href="#">642-0654</a>	#10-24 x 1-1/16 in.	1/4 in.

Qty: 100

One-way shoulder screw.

Chrome Plated Steel	Stainless Steel	Size
<a href="#">651-0656</a>	<a href="#">642-0656</a>	#10-24 x 1-3/16 in.
<a href="#">651-0457</a>	—	#10-24 x 1-5/16 in.

Qty: 100 sets.

#8-32 x 1-1/8 in. one-way oval head machine screw,  
#8-32 x 1/2 in. unslotted barrel nut.

[651-0451](#) (Chrome plated steel)

Qty: 12 sets.

Piano hinge screw pack containing:  
#10-24 x 3/4 in. T-27 shoulder, six lobe with center pin,  
#10-24 x 5/8 in. T-27 barrel nut, six lobe with center pin.

[642-1005](#) (Chrome plated steel)

Qty: 100

Plastic, #14-16 x 1-3/8 in.

[651-0475](#) (Blue)

Qty: 1 set.  
2-hole security screw remover & driver, multiple bits for use with screw sizes #4, #6, #8 and #10.

[\*\*650-7905\*\*](#)

Qty: 1  
Magnetic end, for use with all hex bits.

[\*\*658-4005\*\*](#)

Qty: 100  
T-20 TORX®, six lobe.

[\*\*658-4012\*\*](#)

Qty: 100  
T-25 TORX®, six lobe.

[\*\*650-4013\*\*](#)

Qty: 100  
T-27 TORX®, six lobe.

[\*\*650-4014\*\*](#)

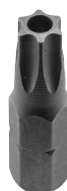

Qty: 100  
T-30 TORX®, six lobe.

[\*\*658-4015\*\*](#)

**R**apid Repair Plumbing Solutions™ is a family of innovative products that will save you time and money. Our products are designed for faster and easier installation. Rapid Ring pre-formed plumbers putty eliminates multiple steps. Additionally, our assemblies include our Rapid Ring pre-installed directly on unit.

## Section Table of Contents

[How to use the catalog](#)

[Kitchen Sink Basket Strainers](#)

*“Save time & money. Less waste.”*

Made of plumbers putty, the Rapid Ring saves time and money by eliminating the need to purchase a tub of plumbers putty to install the product. The pre-installed ring also creates less waste, as it is the perfect amount of putty needed for installation.

**All Pop-Ups & Basket Strainers  
include Rapid Ring Pre-installed**

**Introducing Prime-Line's sink basket  
strainers with putty rings pre-installed**

**Universal sink drain pop-up installation  
gasket**

<https://tinyurl.com/SinkPopUp>

### RAPID REPAIR Plumbing Solutions

Rapid Repair Plumbing Solutions™ is a family of innovative products that will save you time and money. Our products are designed for faster and easier installation. Rapid Ring pre-formed plumbers putty eliminates multiple steps. Additionally, our assemblies include our Rapid Ring pre-installed directly on unit.

#### Section Table of Contents

[How to use the catalog](#)  
[Kitchen Sink Basket Strainers](#)

*“Save time & money. Less waste.”*

Made of plumbers putty, the Rapid Ring saves time and money by eliminating the need to purchase a tub of plumbers putty to install the product. The pre-installed ring also creates less waste, as it is the perfect amount of putty needed for installation.

All Pop-Ups & Basket Strainers  
include Rapid Ring Pre-installed

Introducing Prime-Line's sink basket  
strainers with putty rings pre-installed

Universal sink drain pop-up installation  
gasket  
<https://tinyurl.com/SinkPopUp>

Two clickable buttons allow for fast navigation through the catalog.

The top button jumps the currently viewed page back to the Master Table of Contents for the entire catalog.

The lower button jumps the currently viewed page back to the intro page for the current section, and the Section Table of Contents found on that page.

Clickable thumbnails launch window with direct YouTube video link.

## Kitchen Sink Basket Strainers

Qty: 1 set.

Stainless steel basket with post, plastic body fits sinks up to 1/2 in. thick, fits 3-1/2 in. to 4 in. sink openings, Rapid Ring pre-installed.

**MP321301** (Chrome)

Qty: 1 set.

Stainless steel basket with spring lock post, stainless steel body fits sinks up to 3/4 in. thick, fits 3-1/2 in. to 4 in. sink openings, Rapid Ring pre-installed.

**MP321661** (Chrome)

Qty: 1 set.

Stainless steel basket with spring lock post, galvanized steel 3 screw rapid mount assembly, stainless steel body fits sinks up to 1 in. thick, fits 3-1/2 in. to 4 in. sink openings, Rapid Ring pre-installed.

**MP321721** (Satin/brushed nickel)

Qty: 1 set.

Stainless steel basket with spring lock post, galvanized steel pressure cup housing, stainless steel body fits sinks up to 5/8 in. thick, fits 3-1/2 in. to 4 in. sink openings, Rapid Ring pre-installed.

**MP321791** (Chrome)

Qty: 1 set

Stainless steel basket with long post, stainless steel body fits sinks up to 1/2 in. thick, fits 3-1/2 in. to 4 in. sink openings, Rapid Ring pre-installed.

**MP321651**

Qty: 1  
Tube cutter for cutting 1/8 in. to 1-1/8 in. dia. copper tubing and PVC pipe, extra cutting wheel included.

[RP77111](#)

Qty: 1  
Tube cutter for cutting 1/8 in. to 1-1/8 in. dia. copper tubing and PVC pipe, screw feed, extra cutting wheel included.

[RP77112](#)

Qty: 1  
PVC pipe cutter for cutting plastic pipe, vinyl and rubber tubing up to 1-1/2 in. dia., ratcheting mechanism.

[RP77151](#)

Qty: 1  
PVC pipe cutter for cutting plastic pipe, vinyl and rubber tubing up to 2 in. dia., ratcheting mechanism.

[RP77152](#)

Qty: 1  
Poly pipe & tubing cutter for cutting soft tubing up to 1-1/2 in. dia., opens wide.

[RP77131](#)

Qty: 1  
PVC cable saw for cutting plastic pipe in tight spaces or irrigation pipe in ground, larger finger loops for better grip, tight weave cable.

[RP77155](#)

Qty: 1  
Internal plastic pipe cutter for cutting plastic pipe 1-1/4 in. dia. or larger, cutting blade securely attached.

[RP77171](#)

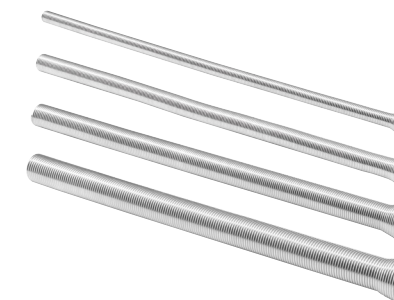

Qty: 1 set.  
Tube bending spring set for bending copper and soft metal tubing up to 180 degrees, 4 pieces (1/4 in., 3/8 in., 1/2 in., 5/8 in.), tight spring coils maintains shape.

[RP77210](#)

Qty: 1  
4-Way sillcock key for opening and closing sillcock valves, fits 4 sizes (1/4 in., 9/32 in., 5/16 in., 11/32 in.), larger profile for ease of application.

[RP77231](#)

Qty: 1  
Faucet handle & sleeve puller for removing faucet handles with center screw holes and compression sleeve, full pattern "T" cross bar.

[RP77233](#)

Qty: 1  
Swaging tool for joining similar size copper tubing without couplings, joins 6 sizes (3/16 in., 1/4 in., 5/16 in., 3/8 in., 1/2 in., 5/8 in.), solid steel construction.

[RP77235](#)

Qty: 1  
Flaring tool for flaring copper and soft metal tubing, fits 7 tube sizes (3/16 in., 1/4 in., 5/16 in., 3/8 in., 7/16 in., 1/2 in., 5/8 in.), heavy duty construction, oversized wing nuts & precision hole alignment.

[RP77237](#)

Qty: 1 set.  
Wire brush set for cleaning a variety of surfaces, 3 piece (nylon, steel & brass), durable plastic handle.

[RP77250](#)

Qty: 1  
Wire brush for cleaning inside of copper tubing and fittings, wire frame around durable plastic insert handle.

[RP77261](#) (1/2 in.) [RP77262](#) (3/4 in.)

Qty: 1  
Wire brush 4-in-1 combo for cleaning inside and outside of copper tubing and fittings 1/2 in. & 3/4 in., durable plastic housing.

[RP77265](#)

Qty: 1  
Inner & outer reamer for preparing 1/8 in. to 1-5/8 in. inside and outside of pvc pipe and copper tubing, durable plastic housing.

[RP77271](#)

Qty: 1 set.  
Shower valve socket set for removal and installation of tub and shower valves, 5 piece plus handle, 10 sizes (21/32 in., 27/32 in., 29/32 in., 31/32 in., 1-1/32 in., 1-3/32 in., 1-5/32 in., 1-9/32 in., 1-11/32 in., 1-7/16 in.), full pattern heavy gauge sockets.

[RP77310](#)

Qty: 1  
Shower valve socket for removal and installation of tub and shower valves, full pattern heavy gauge sockets.

[RP77311](#) (21/32 in. & 27/32 in.)

[RP77312](#) (29/32 in. & 31/32 in.)

[RP77313](#) (1-1/32 in. & 1-3/32 in.)

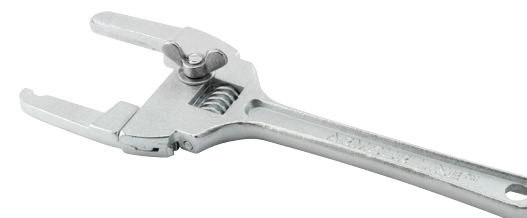

Qty: 1  
Adjustable slip nut wrench for removing and tightening nuts under bathroom and kitchen sinks, adjusts from 1 in. to 3 in., larger wing nut additional turn wheel threads for better operation.

[RP77321](#)

Qty: 1  
Tub drain remover wrench for removal and installation of tub drains, heavy duty construction.

[RP77323](#)

Qty: 1  
Pop-up wrench for holding pop-up and drain strainers in place during removal and installation, cast body, distinctive heads.

[RP77325](#)

Qty: 1  
Faucet seat wrench for removal and installation of faucet seat, deeper milled taper & steps, fits snug in seats.

[RP77331](#) (Tapered)

[RP77333](#) (Stepped)

Qty: 1  
Basin wrench for removing and tightening faucet and fill valve nuts, 10-1/2 in. reach, cast swivel head, steel bar handle will not slide out.

[RP77335](#)

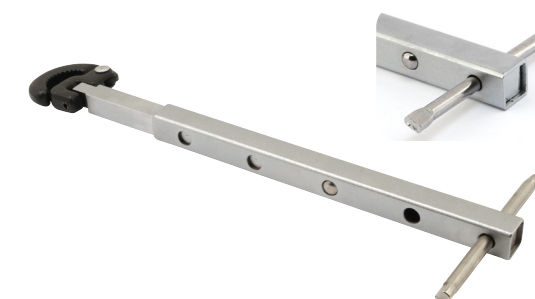

Qty: 1  
Basin wrench, for removing and tightening faucet and fill valve nuts, telescoping (10 in. reach expands to 16 in.), cast swivel head, steel end core construction, steel bar handle will not slide out.

[RP77337](#)

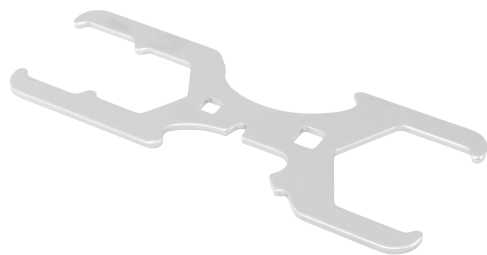

Qty: 1

Plumbers wrench for removing and tightening nuts under bathroom and kitchen sinks, fits 1-3/4 in., 2 in., 2-1/2 in. spud and locknuts, sides designed to fit plastic drain nuts.

[RP77341](#)

Qty: 1

Basket strainer wrench for holding basket strainers in place during installation, full pattern with steel bar handle.

[RP77343](#)

Qty: 1

Garbage disposal wrench for unblocking and freeing jammed shredder plates, large "T" handle for better centered leverage.

[RP77345](#)

Qty: 1

PVC pipe nipple extractor for removing broken sprinkler pipe nipples 1/2 in. & 3/4 in., dual heads supplied easy swap out.

[RP77350](#)

Qty: 1

Pipe nipple extractor set, for removing broken & old frozen pipe nipples, 5 pieces (1/8 in., 1/4 in., 3/8 in., 1/2 in., 3/4 in.), deep grooves provide tighter fit.

[RP77355](#)

Internal pipe wrench for removing broken & frozen pipe nipples, deep grooves & cams to avoid slippage.

[RP77360](#) (3 piece set)

[RP77361](#) (3/8 in.)

[RP77362](#) (1/2 in.)

[RP77363](#) (3/4 in.)

Qty: 1

Pipe wrench, heavy duty construction, jaws open up to: 10 in. - 1-1/2 in., 12 in. - 2-1/8 in., 14 in. - 2-1/2 in., cast iron head with deep groove jaws.

[RP77371](#) (10 in.)

[RP77372](#) (12 in.)

[RP77373](#) (14 in.)

Qty: 1

Pipe wrench, heavy duty construction, jaws open up to: 10 in. - 1-1/2 in., 12 in. - 2-1/8 in., 14 in. - 2-1/2 in., light weight aluminum handle, cast iron head with deep groove jaws.

[RP77381](#) (10 in.)

[RP77382](#) (12 in.)

[RP77383](#) (14 in.)

Qty: 1

Strap wrench for loosening and tightening pipe, aluminum body, light weight handle, extra long strap.

[RP77391](#)

## Get the most out of your interactive catalog

Qty: 1, with fasteners.

Fits wood and metal gates up to 50 lbs., adjustable tension, heat treated torsion spring, baked enamel black painted finish.

- RG 18667** (In-line mounting – 8 in. x 3.4 mm dia.)  
**RG 18504** (In-line mounting – 9 in. x 3.8 mm dia.)  
**RG 18668** (Off-set mounting – 10 in. x 3.8 mm dia.)

Clickable hyperlink launches internet browser, opening a new web page that redirects to the product page on the Prime-Line website.

Toggle between photo and dimensioned line drawing of product.

Additional product specifications.

**Self-Closing Gate Spring, 8 inch Steel, Black Finish, Adjustable**

SKU: RG 18667 (0)

**\$19.59**

- Used on gates to assist in closing of gates where safety is a concern
- 8 in. hole centers
- Black painted finish
- View Details

**ADD TO CART**

**PRODUCT DETAILS**

This is a self closing gate spring. It is constructed of steel components and comes in a black finish. The tension is adjustable with the use of an adjustable wrench. Make sure not to over tighten the tension on the spring to cause it to break, if your gate is still not closing to your standards you may need a second spring. All the necessary mounting hardware is included for you installation. A Phillips head screwdriver will be required for the installation.

**SPECIFICATIONS**

- Constructed of steel
- Please refer to the line art drawing for dimensions and compare with your needs before purchasing

**WARRANTIES & MANUALS**

Descriptive title.

Product description.

Add to cart option

# UTILITY

## Safety Hasps

Qty: 1 set, with fasteners.

1-3/4 in. hasp, stamped steel, rigid non-swiveling staple, concealed mounting screws when the hasp is locked, compatible with most standard padlocks.

**U 117010** (Zinc plated)

**U 117018** (Matte black finish)

**U 117016** (Brass plated)

Qty: 1 set, with fasteners.

2-1/2 in. hasp, stamped steel, rigid non-swiveling staple, concealed mounting screws when the hasp is locked, compatible with most standard padlocks.

**U 117050** (Zinc plated)

**U 117056** (Brass plated)

**U 117058** (Matte black finish)

**U 117053** (Galvanized – solid brass pin)

Qty: 1 set, with fasteners.

3 in. hasp, stamped steel, rigid non-swiveling staple, concealed mounting screws when the hasp is locked, compatible with most standard padlocks.

**U 117090** (Zinc plated)

**U 117098** (Matte black finish)

Qty: 1 set, with fasteners.

3 in. hasp, keyed, stamped steel, swiveling staple, concealed mounting screws when the hasp is locked, compatible with most standard padlocks.

**U 117164** (Chrome plated)

**U 117168** (Matte black finish)

Qty: 1 set, with fasteners.

3-1/4 in. hasp, stamped steel, rigid non-swiveling staple, concealed mounting screws when the hasp is locked, compatible with most standard padlocks.

**U 117110** (Zinc plated)

**U 117116** (Brass plated)

**U 117118** (Matte black finish)

**U 117113** (Galvanized – solid brass pin)

Qty: 1 set, with fasteners.

3-1/2 in. hasp, stamped steel, swiveling staple, concealed mounting screws when the hasp is locked, compatible with most standard padlocks.

**U 117120** (Zinc plated)

**U 117128** (Matte black finish)

**U 117123** (Galvanized – solid brass pin)

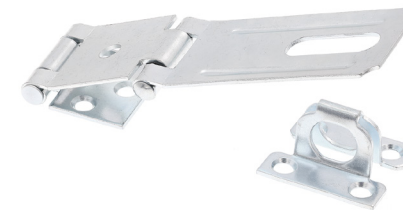

Qty: 1 set, with fasteners.

3-1/2 in. double hasp, stamped steel, rigid non-swiveling staple, concealed mounting screws when the hasp is locked, compatible with most standard padlocks.

**U 117130** (Zinc plated)

**U 117138** (Matte black finish)

Qty: 1 set, with fasteners.

3-3/4 in. hasp, keyed, stamped steel, swiveling staple, concealed mounting screws when the hasp is locked, compatible with most standard padlocks.

**U 117204** (Chrome plated)

**U 117208** (Matte black finish)

Qty: 1 set, with fasteners.

4-3/8 in. hasp, stamped steel, rigid non-swiveling staple, concealed mounting screws when the hasp is locked, compatible with most standard padlocks.

**U 117170** (Zinc plated)

**U 117171** (Stainless steel)

**U 117178** (Matte black finish)

**U 117173** (Galvanized – solid brass pin)

Qty: 1 set,

4-3/8 in. hasp, stamped steel, swiveling staple, concealed mounting screws when the hasp is locked, compatible with most standard padlocks.

**U 117180** (Zinc plated)

**U 117188** (Matte black finish)

Qty: 1 set, with fasteners.

4-3/8 in. double hasp, stamped steel, rigid non-swiveling staple, concealed mounting screws when the hasp is locked, compatible with most standard padlocks.

**U 117190** (Zinc plated)

**U 117198** (Matte black finish)

Qty: 1 set, with fasteners.

4-3/8 in. heavy-duty double hasp, stamped steel, rigid non-swiveling staple, concealed mounting screws when the hasp is locked, compatible with most standard padlocks.

**U 117290** (Zinc plated)

**U 117298** (Matte black finish)

# UTILITY

## Safety Hasps

Qty: 1 set, with fasteners.

6 in. hasp, stamped steel, rigid non-swiveling staple, concealed mounting screws when the hasp is locked, compatible with most standard padlocks.

**U 117210** (Zinc plated)      **U 117218** (Matte black finish)  
**U 117213** (Galvanized – solid brass pin)

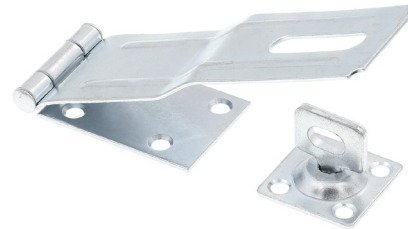

Qty: 1 set

6 in. hasp, stamped steel, swiveling staple, concealed mounting screws when the hasp is locked, compatible with most standard padlocks.

**U 117220** (Zinc plated)      **U 117228** (Matte black finish)

Qty: 1 set, with fasteners.

8 in. heavy-duty double hasp, stamped steel, rigid non-swiveling staple, concealed mounting screws when the hasp is locked, compatible with most standard padlocks.

**U 117250** (Zinc plated)      **U 117258** (Matte black finish)

Qty: 1 set, with fasteners.

2-3/4 in. draw hasp, stamped steel, concealed mounting screws when the hasp is locked.

**U 117410** (Zinc plated)      **U 117418** (Matte black finish)

Qty: 1 set, with fasteners.

4 in. draw hasp, stamped steel, concealed mounting screws when the hasp is locked.

**U 117430** (Zinc plated)      **U 117438** (Matte black finish)

### Slide Bolts

Qty: 1 set, with fasteners.

2 in. slide bolt, steel, designed for horizontal, vertical, or downward mounting.

**U 117510** (Zinc plated)

**U 117511** (Stainless steel)

**U 117516** (Brass plated)

**U 117518** (Matte black finish)

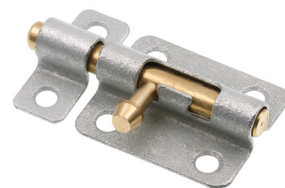

Qty: 1 set, with fasteners.

2-1/2 in. slide bolt, steel, designed for horizontal, vertical, or downward mounting.

**U 117530** (Zinc plated)

**U 117531** (Stainless steel)

**U 117536** (Brass plated)

**U 117538** (Matte black finish)

**U 117533** (Galvanized – solid brass pin)

Qty: 1 set, with fasteners.

3 in. slide bolt, steel, designed for horizontal, vertical, or downward mounting.

**U 117550** (Zinc plated)

**U 117551** (Stainless steel)

**U 117556** (Brass plated)

**U 117558** (Matte black finish)

**U 117553** (Galvanized – solid brass pin)

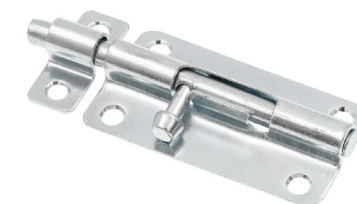

Qty: 1 set, with fasteners.

4 in. slide bolt, steel, designed for horizontal, vertical, or downward mounting.

**U 117570** (Zinc plated)

**U 117571** (Stainless steel)

**U 117576** (Brass plated)

**U 117578** (Matte black finish)

**U 117573** (Galvanized – solid brass pin)

Qty: 1 set, with fasteners.

3-5/8 in. heavy-duty slide bolt, steel, designed for horizontal, vertical, or downward mounting.

**U 117580** (Zinc plated)

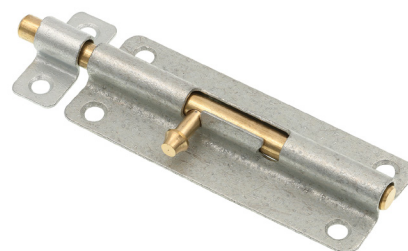

Qty: 1 set, with fasteners.

5 in. slide bolt, steel, designed for horizontal, vertical, or downward mounting.

**U 117600** (Zinc plated)

**U 117603** (Galvanized – solid brass pin)

Qty: 1 set, with fasteners.

5 in. heavy-duty slide bolt, steel, designed for horizontal, vertical, or downward mounting.

**U 117630** (Zinc plated)

**U 117638** (Matte black finish)

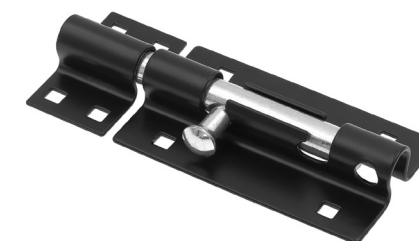

Qty: 1 set, with fasteners.

5-1/2 in. heavy-duty slide bolt, steel, designed for horizontal, vertical, or downward mounting.

**U 117610** (Zinc plated)

**U 117618** (Matte black finish)

Qty: 1 set, with fasteners.

7 in. heavy-duty slide bolt, steel, designed for horizontal, vertical, or downward mounting.

**U 117670** (Zinc plated)

**U 117678** (Matte black finish)

## Screw Cover Caps, Shelf Braces & Catches

#7 x 1-1/2 in. screw, 1/2 in. O.D., plastic cover, excellent for covering screw holes.

**EP 16044** (White – Qty. 12)

**EP 16045** (Brown – Qty. 12)

**CCEP 16044** (White – Qty. 50 bags of 12, with fasteners, per box)

Qty: 20

5 mm O.D. Hole cap, plastic.

**EP 16051** (White)

Qty: 12

Folding screw cover, plastic.

**EP 16097** (White)

**EP 16098** (Black)

Qty: 2, with fasteners.

Plastic, 1-1/8 in.

**EP 16078** (White)

**EP 16096** (Brown)

Qty: 53

Made with high performance self-adhesive to provide a long lasting permanent bond, made of durable PVC or unfinished real wood, easy to install, 9/16 in. O.D., excellent for covering screw holes.

**KD 16080** (Textured, white)

**KD 16084** (Smooth, oak)

**KD 16082** (Textured, black)

**KD 16088** (Unfinished, pine – Qty. 52)

**KD 16083** (Smooth, maple)

Qty: 1 set, with fasteners.

Steel, adjustable, used on interior swinging closet or other utility doors.

**U 9132** (Brass finish)

**U 10288** (Chrome finish)

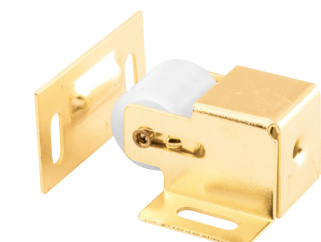

Qty: 1 set, with fasteners.

Steel housing and strike, adjustable, spring loaded, 1-3/8 in. hole spacing.

**U 9047** (Brass finish)

## Pulls, Hinges, Clamps, & Drapery Cord Tension Spring

Qty: 1  
Cold rolled steel bar pull, mountable to any surface.  
[KD 17549](#) (Satin chrome – 4 in. hole spacing)  
[KD 17543](#) (Matte black – 4 in. hole spacing)

Qty: 2, with fasteners.  
Diecast, 3 in. hole spacing.  
[U 9051](#) (Chrome finish)      [U 11279](#) (Satin nickel finish)

Qty: 2  
Diecast, 2-3/4 in O.D.  
[U 10420](#) (Satin nickel)

Qty: 2, with fasteners.  
Plastic housing & roller, spring loaded.  
[U 9252](#) (White)

Qty: 2 sets, with fasteners.  
Steel & plastic brackets, plastic pivots, makes cafe doors  
double acting and self-closing.  
[U 9133](#) (Brass finish)

Heavy gauge steel, used to hold bed frame meeting rails  
together.  
[U 9005](#) (1 in. frame width – Qty. 2 per card)  
[U 9006](#) (1-1/4 in. frame width – Qty. 2 per card)  
[U 11310](#) (Qty. 2 each of 1 in. & 1-1/4 in. frame widths)

# UTILITY

## Shelf Support Pegs

Qty: 8

Steel, spoon style, 20 lbs. max load per peg.

Peg Diameter	Brass	Nickel	Black
1/4 in.	<a href="#">U 10162</a>	<a href="#">U 10163</a>	<a href="#">U 101638</a>
5 mm	<a href="#">U 10165</a>	<a href="#">U 10166</a>	<a href="#">U 101668</a>
7 mm	<a href="#">U 10182</a>	–	–

Qty: 8

Steel, screw mounting hole allows shelf to be fastened to peg, 20 lbs. max load per peg.

Peg Diameter	Brass	Nickel	Black
1/4 in.	<a href="#">U 10168</a>	<a href="#">U 10169</a>	<a href="#">U 101698</a>
5 mm	<a href="#">U 10170</a>	<a href="#">U 10171</a>	<a href="#">U 101718</a>

Qty: 8

Steel with vinyl tip, 1/4 in. O.D. peg, 20 lbs. max load per peg.

[U 10184](#) (Brass plated)

Qty: 8

Plastic peg with steel pin, 5 mm O.D. peg, 15 lbs. max load per peg.

[U 10159](#) (Clear)

[U 10161](#) (White)

[U 101618](#) (Black)

Qty: 8

Plastic, self-locking, 5 mm O.D. peg, 1/2 in. shelf thickness, 5 lbs. max load per peg.

[EP 11322](#) (White)

Plastic, 1/4 in. O.D. round peg, 5 lbs. max load per peg.

[U 10137](#) (Brown – Qty. 8)

[EP 9001](#) (Brown – Qty. 12)

[U 10136](#) (Clear – Qty. 8)

[U 10138](#) (White – Qty. 8)

[U 10177](#) (Almond – Qty. 8)

[U 9258](#) (Beige – Qty. 12)

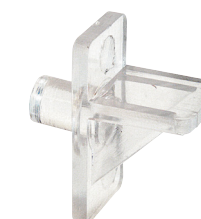

Qty: 12

Plastic, 5 mm O.D. round peg, 5 lbs. max load per peg.

[EP 9381](#) (Brown)

[EP 9384](#) (Clear)

[EP 9383](#) (White)

Qty: 8

Plastic peg with steel pin, 3 mm O.D. peg, 15 lbs. max load per peg.

[U 10156](#) (Clear)

Qty: 4

Clear plastic, self-locking, 5 lbs. max load per peg.

[U 11299](#)

[U 9398N](#)

[U 9393](#)

[U 11301](#)

Peg Diameter	Shelf Thickness
1/4 in.	1/2 in.
1/4 in.	3/4 in.
5 mm	5/8 in.
5 mm	3/4 in.

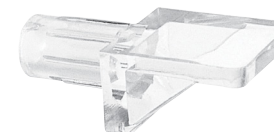

Qty: 8

Plastic, 1/4 in. O.D. peg.

[U 10144](#) (Clear)

Qty: 8

Plastic, 5 mm O.D. peg, 5 lbs. max load per peg.

[U 10142](#) (White)

# UTILITY

## Shelf Support Pegs & Mirror Clips

Qty: 12  
Plastic, 1/4 in. O.D. peg.  
[U 9256](#) (Clear)

Qty: 8  
Plastic, 1/4 in. O.D. peg, 5 lbs. max load per peg.  
[U 10150](#) (Clear)

Qty: 8  
Plastic, 5 mm O.D. peg, 5 lbs. max load per peg.  
[U 10147](#) (Clear)

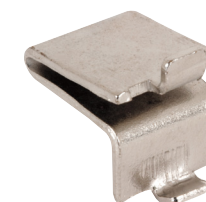

Qty: 8  
Steel, designed for use with pilaster style standards, fits Knap & Vogt®.  
[U 10173](#) (Nickel finish)      [U 101738](#) (Black finish)  
[U 101736](#) (Brass finish)

Qty: 48  
White plastic, used to plug peg holes in cabinetry  
[U 10039](#) (1/4 in. O.D.)      [U 10033](#) (5 mm O.D.)

Qty: 6, with fasteners.  
Plastic.  
[U 9002](#) (1/8 in. glass)      [U 9003](#) (1/4 in. glass)

Qty: 6, with fasteners.  
Plastic.  
[U 9276](#) (1/8 in. glass)      [U 9278](#) (1/4 in. glass)

Qty: 6, with fasteners.  
Stainless steel, for 1/4 in. glass, adjustable.  
[U 9254](#) (1/4 in. glass)

Qty: 2, with fasteners.  
Heavy duty steel, adjustable.  
[U 9131](#)

Qty: 1 set, with fasteners.  
Steel, upper mount is spring loaded.  
[U 10246](#) (Chrome)

Qty: 1, with fasteners.  
Plastic, adjustable, for poles up to 1-1/8 in. O.D.  
**U 9375** (White)

Qty: 1, with fasteners.  
Diecast, adjustable, for poles up to 1-1/8 in. O.D.  
**U 10256** (White)

Qty: 1, with fasteners.  
Plastic, for poles up to 1 in. O.D.  
**U 9374** (White)

Qty: 1, with fasteners.  
Cast aluminum, 45° projection from vertical, for poles 3/4 in. O.D.  
**U 10044** (White)

Qty: 1, with fasteners.  
Stamped steel, 35° projection from vertical, for poles 3/4 in. O.D.  
**U 9379** (White)      **U 9378** (Zinc finish)

Qty: 20  
Vinyl, push-on installation.  
**EP 11324** (White – for 3/16 in. wire)  
**EP 11323** (White – for 1/4 in. wire)

Qty: 10  
Zinc plated steel, 3 in. x 3 in. x 3/4 in., 14 ga.  
**U 9247**

Qty: 1, with fasteners (or self adhesive tape).  
Clear vinyl, for protecting or repairing wall corners.

	Size	Thickness	Fastens With
<b><u>U 9129</u></b>	3/4 in. x 3/4 in. x 48 in.	.045	Drive nails
<b><u>U 10081</u></b>	3/4 in. x 3/4 in. x 48 in.	.045	Self adhesive tape
<b><u>U 10082</u></b>	3/4 in. x 3/4 in. x 96 in.	.045	Drive nails
<b><u>U 10083</u></b>	3/4 in. x 3/4 in. x 96 in.	.045	Self adhesive tape
<b><u>U 9130</u></b>	1-1/8 in. x 1-1/8 in. x 48 in.	.060	Sheet metal screws
<b><u>U 10075</u></b>	1-1/8 in. x 1-1/8 in. x 96 in.	.060	Sheet metal screws
<b><u>U 10077</u></b>	2-1/2 in. x 2-1/2 in. x 96 in.	.075	Sheet metal screws

Pre-drilled for fasteners

No holes  
Self adhesive tape

## Tote Trac & Gate Springs

Qty: 1 set, with fasteners.

Easy to use organization system that uses storage bins to store your stuff and organize your garage, closets or other spaces in your home, simple to install, easily expandable, convenient access, reduce clutter, access unused space, max load for a pair of Tote Tracs is 100 lbs. (45.4 kg.)

**KD 16090** (White)

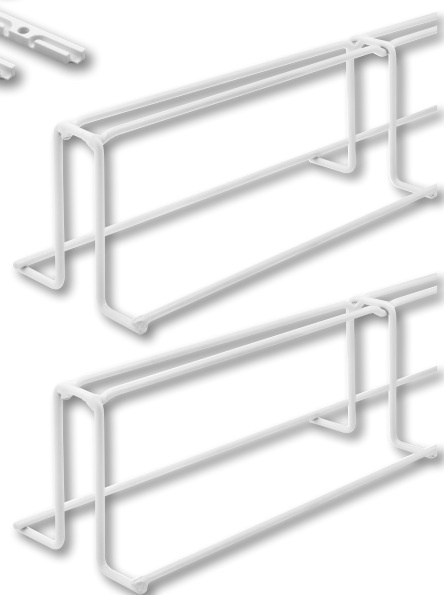

Qty: 1, with fasteners.

Fits wood and metal gates up to 50 lbs., adjustable tension, heat treated torsion spring, baked enamel black painted finish.

**RG 18667** (In-line mounting – 8 in. x 3.4 mm dia.)

**RG 18504** (In-line mounting – 9 in. x 3.8 mm dia.)

**RG 18668** (Off-set mounting – 10 in. x 3.8 mm dia.)

Qty: 1, with fasteners.

Hydraulic, designed for both steel or wooden gates & doors, non-handed, adjustable closing speed, black painted finish, used on swimming pool, yard gates and doors where safety is a concern.

**RG 18704**

# UTILITY

## Gate & Door Closers

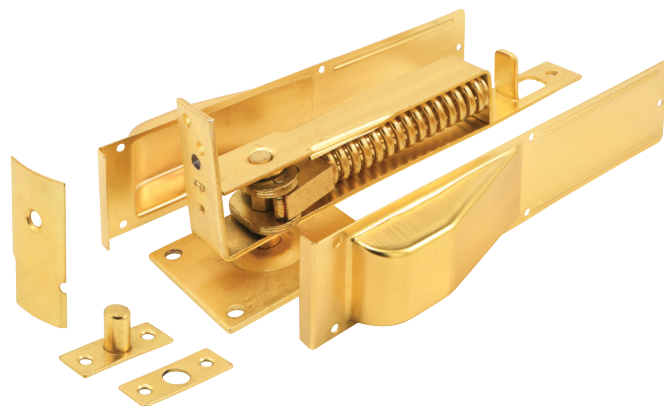

Qty: 1 set, with fasteners.

Works with double acting kitchen doors, gates and panels, mortise mounting, spring tension is not adjustable, closes doors up to 90 lbs., works on both wood and metal doors or gates 1-3/8 in. to 1-3/4 in. thick.

**RG 18669** (Brass)

Qty: 4

A/C Hurricane tie down strap, galvanized steel, 1 in. wide, 4-1/4 in. long, 1-1/2 in. deep, 1/2 in. hole spacing.

**RG 18610**

# GARAGE DOOR

## Hardware

RETURN TO  
MASTER TOC

*“Keeping the hardware on your garage door in good condition ensures long lasting and trouble free operation.”*

**Uses:** There is a wide variety of door styles on the market and all require some type of hardware to function. Most of these hardware components wear out over time and require repair and replacement. It is important to have a properly functioning door for security and safety reasons.

### Selection:

1. Review the handle for the spacing between the mounting holes and the shaft length.
2. Roller type, steel or plastic, and roller diameter are also important to ensure your door will operate properly.
3. Determine which hinge is needed by what position it mounts on the door. Bottom mount and center hinges are referred to as position #1.

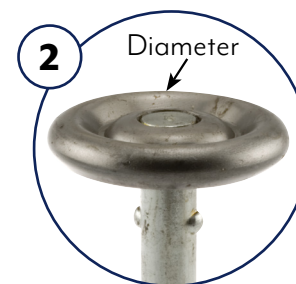
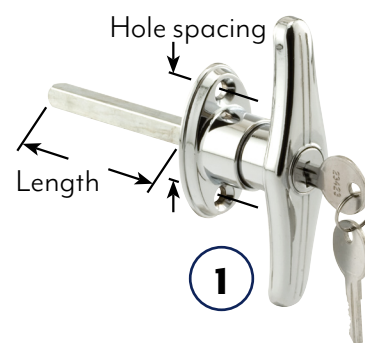

GD 52100  
Extension Cable

GD 52108  
Pulley with Strap

GD 52112  
Roller

GD 52123  
Locking Handle

**Time required for installation:** 1 to 2 hours for most replacements.

**Tools required:** Pliers or needle nose pliers, hammer, ratchet with various socket sizes.

**Expected lifetime:** Garage door hardware life can vary widely. Generally, if the item is properly installed, lubricated annually and cleaned, it will last for many years.

**Why buy:** Most purchases are the result of wear on hardware components or abuse, such as the door rollers failing. This can cause the rollers to freeze and grind on the track. It is important to have a properly functioning door for security and safety reasons.

**Care and maintenance:** Lubricate moving parts; including cable with a lightweight oil twice a year; do not use grease. Keep the track area clean of dirt and debris.

Keeping the hardware on your garage door in good condition ensures a long lasting and trouble free operation. We supply a complete line of garage door replacement parts & accessories that most often need replacing. Over 100 items are available to keep your door operating smoothly.

## Section Table of Contents

[How To Use The Catalog](#)

[Hinges](#)

[Bottom Seals](#)

[Latches](#)

[Brackets](#)

[Rollers](#)

[Cables](#)

[Stops](#)

[Extension Springs](#)

[Torsion Springs](#)

[Handles](#)

Qty: 1

Galvanized steel, 14 gauge, 3 in. overall width, roller tube accepts a standard 7/16 in. O.D. stem roller.

**GD 52104** (#1 position & center)

**GD 52105** (#2 position)

**GD 52106** (#3 position)

**GD 52107** (#4 position)

Clickable hyperlink launches internet browser, opening a new web page that redirects to the product page on the Prime-Line website.

Toggle between photo and dimensioned line drawing of product.

Additional product specifications.

**Hinge (1# Position & Center)**  
SKU: GD 52104 (0)  
\$11.00

- Used by most garage door manufacturers
- 14 ga. galvanized steel
- Easy to install
- View Details

1 **ADD TO CART**

**PRODUCT DETAILS**  
This is a heavy-duty 14 ga. galvanized steel hinge. The roller tube accepts a standard 7/16 in. diameter stem roller. Used by most garage door manufacturers. #1 position and center.

**SPECIFICATIONS**

- Accepts 7/16 in. diameter stem roller
- Please refer to the line art drawing for dimensions and compare with your needs before purchasing

**WARRANTIES & MANUALS**

Descriptive title.

Product description.

Add to cart option

# GARAGE DOOR

## Cables, Stops & Accessories

Qty: 2

Galvanized carbon steel, 12 ft. length.

[GD 52100](#) (1/8 in. cable)   [GD 52161](#) (5/32 in. cable)  
[GD 52101](#) (3/32 in. cable)

Qty: 2 sets

Galvanized carbon steel, 8 ft. 8 in. length, 1/8 in. O.D., with cable clamps.

[GD 52102](#)

Qty: 2

Galvanized carbon steel, 8 ft. 8 in. length, with stops.

[GD 52183](#) (1/8 in. cable)   [GD 52263](#) (3/32 in. cable)

Qty: 2

Galvanized carbon steel, 13 ft. 8 in. length, 1/8 in. O.D.

[GD 52262](#)

Qty: 2 sets.

Galvanized carbon steel, 12 ft. length, 3/32 in. O.D., with cable clamps and hooks.

[GD 52289](#)

Qty: 2 sets.

Extruded aluminum.

[GD 12149](#) (1/16 in.)   [GD 12152](#) (5/32 in.)  
[GD 12150](#) (3/32 in.)   [GD 12153](#) (3/16 in.)  
[GD 12151](#) (1/8 in.)   [GD 12154](#) (1/4 in.)

Qty: 20

Extruded aluminum.

[GD 12180](#) (1/4 in.)

Qty: 2

Steel bolt and nut, cast aluminum housing.

[GD 12251](#) (1/16 in.)   [GD 12253](#) (3/8 in.)  
[GD 12252](#) (5/16 in.)   [GD 12254](#) (1/2 in.)

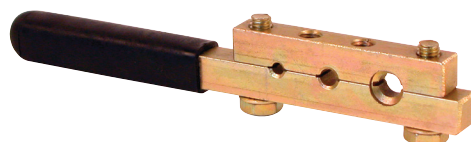

Qty: 1

Steel, 2 piece, rubber covered handle.

[GD 52215](#) (1/16 in. – 1/8 in.)

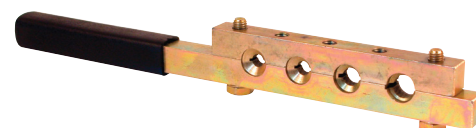

Qty: 1

Steel, 2 piece, rubber covered handle.

[GD 52216](#) (1/8 in. – 1/4 in.)

Galvanized steel pulley and strap, case hardened steel race with steel ball bearing roller, center grooved.

**GD 52109** (3 in. O.D. – Qty. 1 set)

**GD 52189** (3 in. O.D. – Qty. 2 sets)

**GD 52108** (4 in. O.D. – Qty. 1 set)

Qty: 2

Steel ball bearing roller, steel inner race, 1-7/8 in. O.D., round edge, 7/16 in. O.D. stem, 3-7/8 in. stem length.

**GD 52110**

Heavy duty steel ball bearing roller, steel inner race, round edge, 7/16 in. O.D. stem.

**GD 52212** (4-3/8 in. stem length – Qty. 2)

**GD 52111** (6-13/16 in. stem length – Qty. 1)

Qty: 2

Plastic ball bearing roller, steel inner race, 1-7/8 in. O.D., round edge, 7/16 in. O.D. stem, 4-1/4 in. stem length.

**GD 52140**

Qty: 2

Plastic roller, 1-7/8 in. O.D., round edge, 7/16 in. O.D. stem, 4-1/8 in. stem length.

**GD 52203**

Qty: 2

Steel ball bearing roller, steel inner race, 1-5/16 in. O.D., flat edge, 5/16 in. O.D. stem, 2-7/8 in. stem length.

**GD 52112**

Qty: 2

Steel ball bearing roller, steel inner race, 1-7/8 in. O.D., round edge, 5/16 in. O.D. stem, 4-1/2 in. stem length.

**GD 52113**

Qty: 1, with fasteners.

Galvanized steel, 14 gauge, 3 in. overall width, roller tube accepts a standard 7/16 in. O.D. stem roller.

**GD 52104** (#1 position & center - Qty: 1, with fasteners)

**GD 52105** (#2 position - Qty: 1, with fasteners)

**GD 52106** (#3 position - Qty: 1, with fasteners)

**GD 52107** (#4 position - Qty: 1, with fasteners)

**GD 52188** (#4 position - Qty: 2, without fasteners)

Qty: 1

Galvanized steel, heavy duty.

**GD 52167**

Qty: 1, with fasteners.

Galvanized steel, heavy duty, adjustable, roller tube accepts a standard 7/16 in. O.D. stem roller.

**GD 52117**

# GARAGE DOOR

## Brackets, Handles & Latches

Qty: 1 set, with fasteners.  
Steel, adjustable.

**GD 52220**

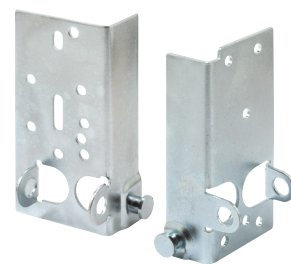

Qty: 1 set.  
Galvanized steel, heavy duty, 13 gauge, roller tube accepts a standard 7/16 in. O.D. stem roller.

**GD 52197**

Diecast, keyed, 1-1/2 in. hole spacing, 5/16 in. square shaft, 3 in. long.

**GD 52122** (Chrome – Qty. 1 handle, 2 keys, with fasteners)

**GD 52200** (Chrome – Qty. 2 handles, 4 keys, with fasteners)

Qty: 1 handle, 2 keys, with fasteners.

Diecast, keyed, 1-1/2 in. hole spacing, 5/16 in. square shaft, 4-5/8 in. long.

**GD 52169** (Chrome)

Qty: 1, with fasteners.  
Diecast, 1-1/2 in. hole spacing, 5/16 in. square shaft, 3 in. long.

**GD 52121** (Chrome)

Qty: 1 handle, 2 keys, with fasteners.  
Diecast, keyed with break-off spindle, 4-1/4 in. hole spacing, 5/16 in. square shaft, 3-1/8 in. long.

**GD 52147** (Chrome)

Qty: 1 handle, 2 keys, with fasteners.  
Diecast, keyed, 1-3/4 in. hole spacing, 5/16 in. square shaft, 3 in. long.

**GD 52123** (Chrome)

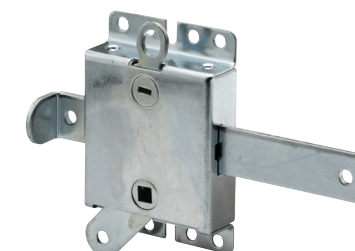

Qty: 1  
Galvanized steel assembly, steel bolt, heavy duty, spring loaded.

**GD 52138**

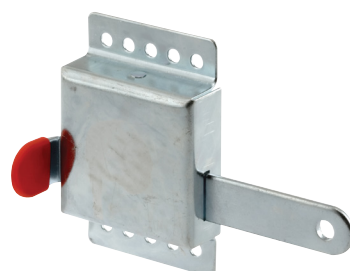

Qty: 1, with fasteners.  
Galvanized steel assembly, steel bolt, heavy duty.

**GD 52118**

Qty: 1, with fasteners.  
Galvanized steel, heavy duty, accepts a 5/16 in. square shaft.

**GD 52120**

Qty: 1 set, with fasteners.  
Heavy gauge steel, tamper-proof cover plate, with surface & mortise keepers.

**GD 52241**

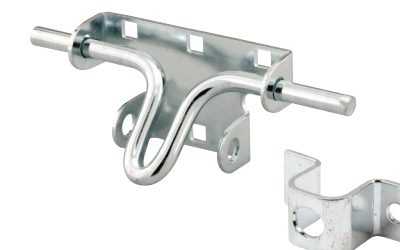

Qty: 1 set, with fasteners.  
Heavy gauge steel, with surface mounted keeper.

**GD 52145**

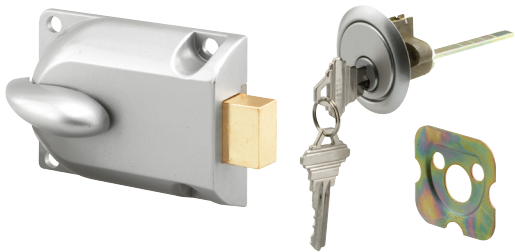

Qty: 1 set, 2 keys, with fasteners.  
Diecast assembly, heavy duty steel spring bolt,  
aluminum face key cylinder, 5 pin tumbler.  
[GD 52119](#) (Aluminum)

Qty: 1 lock, 2 keys, with fasteners.  
Diecast, brass face, 5 pin tumbler.  
[GD 52139](#)

Qty: 1 lock, 2 keys, with fasteners.  
Plastic housing and faceplate, exterior mounted.  
[GD 52142](#)

Qty: 1 lock, 2 keys, with fasteners.  
Diecast, 36 in. cable.  
[GD 52143](#) (Brushed chrome)

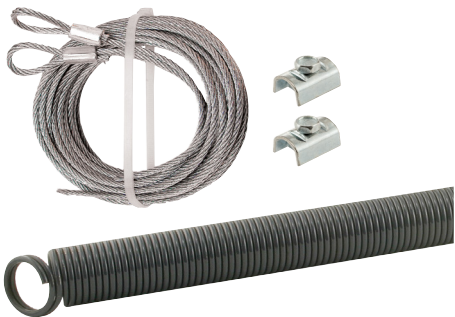

Qty: 1 set.  
Double loop, 16 in. length, galvanized carbon steel  
cable, with cable clamps.  
[GD 12270](#)

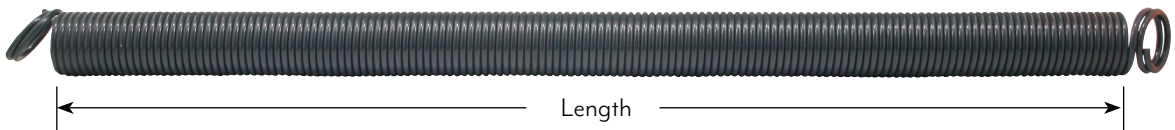
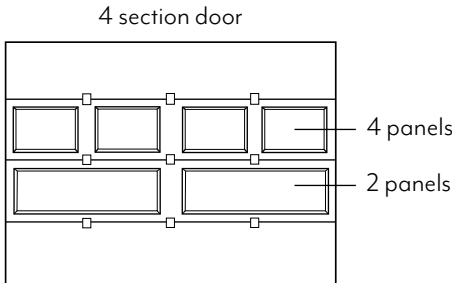

Qty: 1 (CCGD 4 per box).  
Heavy duty, rated at 10,000 cycles, galvanized carbon steel cable, 8 ft. 8 in. length, 1/8 in. O.D.

[GD 12279](#)

[GD 12202](#)

[GD 12311](#)

[GD 12191](#)

[GD 12277](#)

[GD 12192](#)

[GD 12193](#)

[GD 12194](#)

[GD 12195](#)

[GD 12207](#)

[GD 12205-1](#)

[CCGD 12205](#)

[GD 12267](#)

Spring Size	Color Code	Door Size	Springs On Door	Springs On Each Side
50 lbs. / 25 in. long	Orange	Use on single car fiberglass doors	2	1
70 lbs. / 25 in. long	Yellow	Use on single car fiberglass door	2	1
90 lbs. / 25 in. long	Light Blue	Use on 2 car metal doors	2	1
110 lbs. / 25 in. long	Blue	Wood door, 8 ft. wide x up to 6 ft. 6 in. high; 2 panels; 4 sections Fiberglass door, 16 ft. wide x up to 7 ft. high; 4 sections	2	1
110 lbs. / 29 in. long	Blue	Use on Taylor® doors; for 2 car metal doors	2	1
120 lbs. / 25 in. long	Green	Wood door, 8 ft. wide x up to 7 ft. high; 2 panels; 4 sections Fiberglass door, 16 ft. wide x up to 7 ft. high; 4 sections	2	1
130 lbs. / 25 in. long	Black	Wood door, 8 ft. wide x up to 7 ft. high; 4 panels; 4 sections	2	1
140 lbs. / 25 in. long	Red	Wood door, 9 ft. wide x up to 7 ft. high; 2 panels; 4 sections Wood door, 16 ft. wide x up to 7 ft. high; 2 panels; 4 sections	2 4	1 2
150 lbs. / 25 in. long	Silver	Wood Door, 9 ft. Wide x up to 7 ft. High; 4 Panels; 4 Sections Wood Door, 16 ft. Wide x up to 7 ft. High; 4 Panels; 4 Sections	2 4	1 2
150 lbs. / 22 in. long	Silver	9 ft. wide x up to 7 ft. high; 4 panels; 4 sections 16 ft. wide x up to 7 ft. high; 4 panels; 4 sections	2 4	1 2
160 lbs. / 25 in. long	Brown	Wood door, 9 ft. wide x 7 ft. high; 4 panels; 4 sections Wood door, 16 ft. wide x 7 ft. high; 4 panels; 4 sections	2 4	1 2
160 lbs. / 25 in. long	Brown	Wood door, 9 ft. wide x 7 ft. high; 4 panels; 4 sections Wood door, 16 ft. wide x 7 ft. high; 4 panels; 4 sections	2 4	1 2
170 lbs. / 25 in. long	Yellow	Wood Door, 10 ft. wide x up to 7 ft. high; 4 panels; 4 sections Wood Door, 16 ft. wide x up to 7 ft. high; 8 panels; 4 sections	2 4	1 2

Qty: 1  
Steel, heavy duty, with winding and anchor cone.

	Color Code	Wire Size	Inside Diameter	Overall Length	Wind
<a href="#">GD 12224</a>	Silver	.207	1-3/4 in.	18 in.	Right
<a href="#">GD 12225</a>	Silver	.207	1-3/4 in.	18 in.	Left
<a href="#">GD 12315</a>	Light Green	.207	2 in.	20 in.	Right
<a href="#">GD 12316</a>	Light Green	.207	2 in.	20 in.	Left
<a href="#">GD 12317</a>	Tan	.207	2 in.	22 in.	Right
<a href="#">GD 12226</a>	Blue	.218	1-3/4 in.	20 in.	Right
<a href="#">GD 12227</a>	Blue	.218	1-3/4 in.	20 in.	Left
<a href="#">GD 12319</a>	Light Blue	.218	2 in.	23 in.	Right
<a href="#">GD 12320</a>	Light Blue	.218	2 in.	23 in.	Left
<a href="#">GD 12308</a>	Orange	.218	2 in.	25 in.	Right
<a href="#">GD 12228</a>	Red	.243	1-3/4 in.	32 in.	Right
<a href="#">GD 12229</a>	Red	.243	1-3/4 in.	32 in.	Left
<a href="#">GD 12232</a>	Yellow	.243	2 in.	32 in.	Right
<a href="#">GD 12233</a>	Yellow	.243	2 in.	32 in.	Left
<a href="#">GD 12230</a>	White	.250	1-3/4 in.	32 in.	Right
<a href="#">GD 12231</a>	White	.250	1-3/4 in.	32 in.	Left
<a href="#">GD 12321</a>	Gold	.250	2 in.	28 in.	Right
<a href="#">GD 12322</a>	Gold	.250	2 in.	28 in.	Left
<a href="#">GD 12234</a>	Green	.250	2 in.	32 in.	Right
<a href="#">GD 12235</a>	Green	.250	2 in.	32 in.	Left

Measure 10 coils and refer to chart for wire size.

Wire Chart	2-1/16 in. = .207
	2-3/16 in. = .218
	2-7/16 in. = .243
	2-1/2 in. = .250

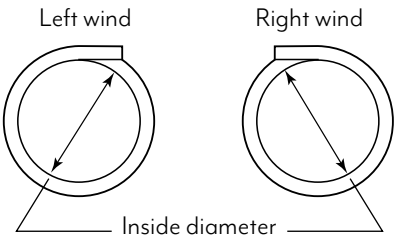
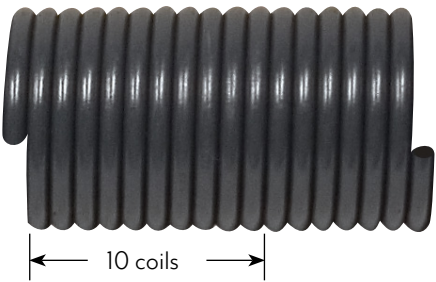

Left hand shown

Qty: 1  
Diecast, accepts cables up to 1/8 in. O.D., max weight load of 265 lbs.

[GD 12222](#) (Left hand)    [GD 12223](#) (Right hand)

Qty: 2  
Hard drawn wire, 1/2 in. O.D. x 16 in. long.

[GD 52238](#)

# GARAGE DOOR

## Accessories & Bottom Seals

Qty: 1  
Vinyl, fits on fiberglass and metal doors.  
**GD 12294** (16 ft.)

Vinyl, fits on fiberglass and metal doors.  
**CCGD 12127** (9 ft. – Qty. 6 in cut case box)  
**CCGD 12128** (16 ft. – Qty. 6 in cut case box)

Qty: 1, with fasteners.  
Bright yellow rubber ball, 21 ft. nylon cord, contacts windshield when parking car in garage.  
**GD 52286**

Qty: 2, with fasteners.  
Galvanized steel.  
**GD 52129** (5 in. hole spacing)    **GD 52130** (6 in. hole spacing)

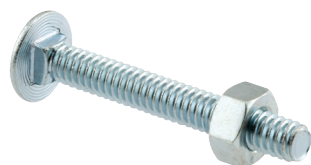

Qty: 12, with nuts.  
Zinc plated, 1/4 in.-20 x 1-7/8 in.  
**GD 52103**

Get the most out of your interactive catalog

Qty: 1, with fasteners.

Diecast, spring loaded, rubber foot treadle and tip, step-on design.

**J 4595** (Aluminum)

Clickable hyperlink launches internet browser, opening a new web page that redirects to the product page on the Prime-Line website.

Toggle between photo and dimensioned line drawing of product.

Additional product specifications.

Step-On Door Holder, Aluminum, Spring Loaded, Pack of 1

SKU: J 4595 (0)

**\$25.52**

- Typically used on commercial doors
- 3 hole mounting for secure installation
- Foot operated
- View Details

1 **OUT OF STOCK**

**PRODUCT DETAILS**

This is a step-on designed plunger style door holder with a rubber tip. The painted aluminum diecast housing is operated with your foot and is spring-loaded. It has a rubber treadle on top for easy step-on application to lock the plunger down. The release mechanism is toe activated.

**SPECIFICATIONS**

- Diecast aluminum
- Rubber tipped
- 2-1/8 in. plunger projection
- Installation hardware included
- Please refer to the line art drawing for dimensions and compare with your needs before purchasing

**WARRANTIES & MANUALS**

Descriptive title.

Product description.

Add to cart option

# COMMERCIAL DOOR

## Deadbolt Locks, Mortise Cylinders & Door Stops

Qty: 1, with fasteners.  
Steel housing, 1-1/8 in. backset, single point deadbolt.

**J 4504**

Qty: 1, with fasteners.  
Steel housing, two point deadbolt.

**J 4505**

Qty: 1, with fasteners.  
Steel housing, 1-1/8 in. backset, single point deadbolt, aluminum faceplate.

**J 4558** (Aluminum)

Qty: 1, with fasteners.  
Diecast, adjustable.

**J 4516** (Aluminum)

**J 4532** (Bronze)

Qty: 2, with fasteners.  
Plastic, for 1/2 in. square bolts.

**J 4520**

Qty: 1 set contains: 1 cylinder, 1 trim ring, and 1 key.  
Pressure cast zinc, 1-5/32 in. x 32 thread, Schlage keyway.

**J 4512** (Aluminum – Qty. 1 set)

**J 4513** (Bronze – Qty. 1 set)

Qty: 1 set.  
Pressure cast zinc, 1-5/32 in. x 32 thread, thumbturn.

**J 4530** (Aluminum)

**J 4531** (Bronze)

Qty: 1, with fasteners.  
Cast brass housing, rubber bumper, 15/16 in. hole spacing, floor mounted, meets ANSI standards.

**J 4544** (Brushed chrome)

Qty: 1, with fasteners.  
Solid brass housing, rubber bumper, floor mounted, meets ANSI standards.

**J 4573** (Brushed chrome)

Qty: 1, with fasteners.  
Cast brass housing, rubber bumper, floor mounted, meets ANSI standards.

**J 4547** (Brushed chrome)

**J 4847** (Satin nickel)

Qty: 1, with fasteners.  
Solid brass housing, rubber bumper, floor mounted.

**J 4600** (Polished brass)

**J 4603** (Brushed chrome)

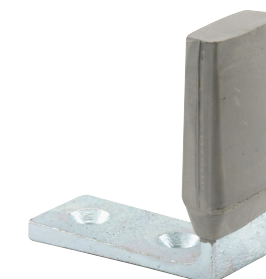

Qty: 1, with fasteners.  
Wrought steel bracket, rubber bumper, 1-1/8 in. hole spacing, floor mounted.

**J 4592** (Brushed aluminum)

Qty: 100  
Rubber, 1/2 in. O.D.  
[J 4566](#) (Gray)

Qty: 1, with fasteners.  
Steel retainer plate, concave rubber bumper,  
2-1/2 in. O.D., 1 in. projection, wall mounted.  
[J 4540](#) (Brushed stainless)

Qty: 1, with fasteners.  
Solid cast brass, convex rubber bumper, 1 in. O.D.,  
9/16 in. projection, wall mounted.  
[J 4570](#) (Polished brass)    [J 4648](#) (Classic bronze)  
[J 4724](#) (Polished chrome)    [J 4844](#) (Satin nickel)  
[J 4647](#) (Brushed chrome)

Qty: 2, with fasteners.  
Rubber, screw-in design.  
[J 4557](#) (Black)

Qty: 1, with fasteners.  
Zinc diecast, spring loaded, rubber tip.  
[J 4523](#) (Chrome)    [J 4533](#) (Bronze)

Qty: 1, with fasteners.  
Heavy duty diecast, rubber tip.  
[J 4537](#) (Chrome)    [J 4538](#) (Bronze)

Qty: 1, with fasteners.  
Heavy cast iron, spring loaded, rubber tip.  
[J 4551](#) (Aluminum)    [J 4552](#) (Bronze)

Qty: 1, with fasteners.  
Heavy cast brass, spring loaded, rubber tip, meets ANSI  
standards for commercial use.  
[J 4571](#) (Brushed chrome)

Qty: 1 set, with fasteners.  
Solid brass, rubber bumper, built in hook.  
[J 4601](#) (Polished brass)    [J 4602](#) (Brushed chrome)

Qty: 1, with fasteners.  
Diecast, spring loaded, rubber foot treadle and tip,  
step-on design.  
[J 4595](#) (Aluminum)

## Push Plates & Kick Plates

Oval handle

Round handle

Qty: 1, with fasteners.

Non-ferrous base metal, with handle, pre-punched mounting holes, meets ANSI A156.6 specifications.

	Finish	Width	Height	Handle	Hole Spacings
<a href="#">J 4716</a>	Polished brass	3-1/2 in.	15 in.	Round	6 in.
<a href="#">J 4715</a>	Satin aluminum	3-1/2 in.	15 in.	Round	6 in
<a href="#">J 4578</a>	Polished brass	4 in.	16 in.	Oval	5-1/8 in.
<a href="#">J 4579</a>	Satin aluminum	4 in.	16 in.	Oval	5-1/8 in.
<a href="#">J 4640</a>	Satin aluminum	4 in.	16 in.	Round	6 in
<a href="#">J 4643</a>	Stainless steel	4 in.	16 in.	Round	6 in
<a href="#">J 4668</a>	Bronze painted aluminum	4 in.	16 in.	Round	6 in

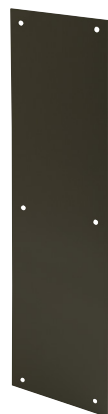

Qty: 1, with fasteners.

Non-ferrous base metal, pre-punched mounting holes, meets ANSI A156.6 specifications.

Qty: 1, with fasteners.

Non-ferrous base metal, pre-punched mounting holes, .032 thick.

	Finish	Width	Height
<a href="#">J 4718</a>	Satin aluminum	3-1/2 in.	15 in.
<a href="#">J 4720</a>	Stainless steel	3-1/2 in.	15 in.
<a href="#">J 4580</a>	Polished brass	4 in.	16 in.
<a href="#">J 4630</a>	Brite-brass finish on aluminum	4 in.	16 in.
<a href="#">J 4581</a>	Satin aluminum	4 in.	16 in.
<a href="#">J 4626</a>	Stainless steel	4 in.	16 in.
<a href="#">J 4686</a>	Bronze painted aluminum	4 in.	16 in.
<a href="#">J 4636</a>	Stainless steel	8 in.	16 in.

	Finish	Height	Width
<a href="#">J 4703</a>	Brite-brass finish on aluminum	6 in.	34 in.
<a href="#">J 4702</a>	Satin aluminum	6 in.	34 in.
<a href="#">J 4753</a>	Satin aluminum	6 in.	36 in.
<a href="#">J 4617</a>	Polished brass	8 in.	34 in.
<a href="#">J 4619</a>	Stainless steel	8 in.	34 in.
<a href="#">J 4754</a>	Satin aluminum	8 in.	36 in.
<a href="#">J 4621</a>	Polished brass	10 in.	34 in.
<a href="#">J 4622</a>	Brite-brass finish on aluminum	10 in.	34 in.
<a href="#">J 4620</a>	Satin aluminum	10 in.	34 in.
<a href="#">J 4693</a>	Bronze powder coated aluminum	10 in.	34 in.
<a href="#">J 5018</a>	Stainless steel	34 in.	34 in.
<a href="#">J 5019</a>	Stainless steel	36 in.	36 in.

Qty: 1, with fasteners.

Non-ferrous base metal, pre-punched mounting holes, .050 thick, 34 in. wide, 10 in. high.

[J 4965](#) (Satin aluminum)

# SCREEN & STORM DOOR

## Hardware

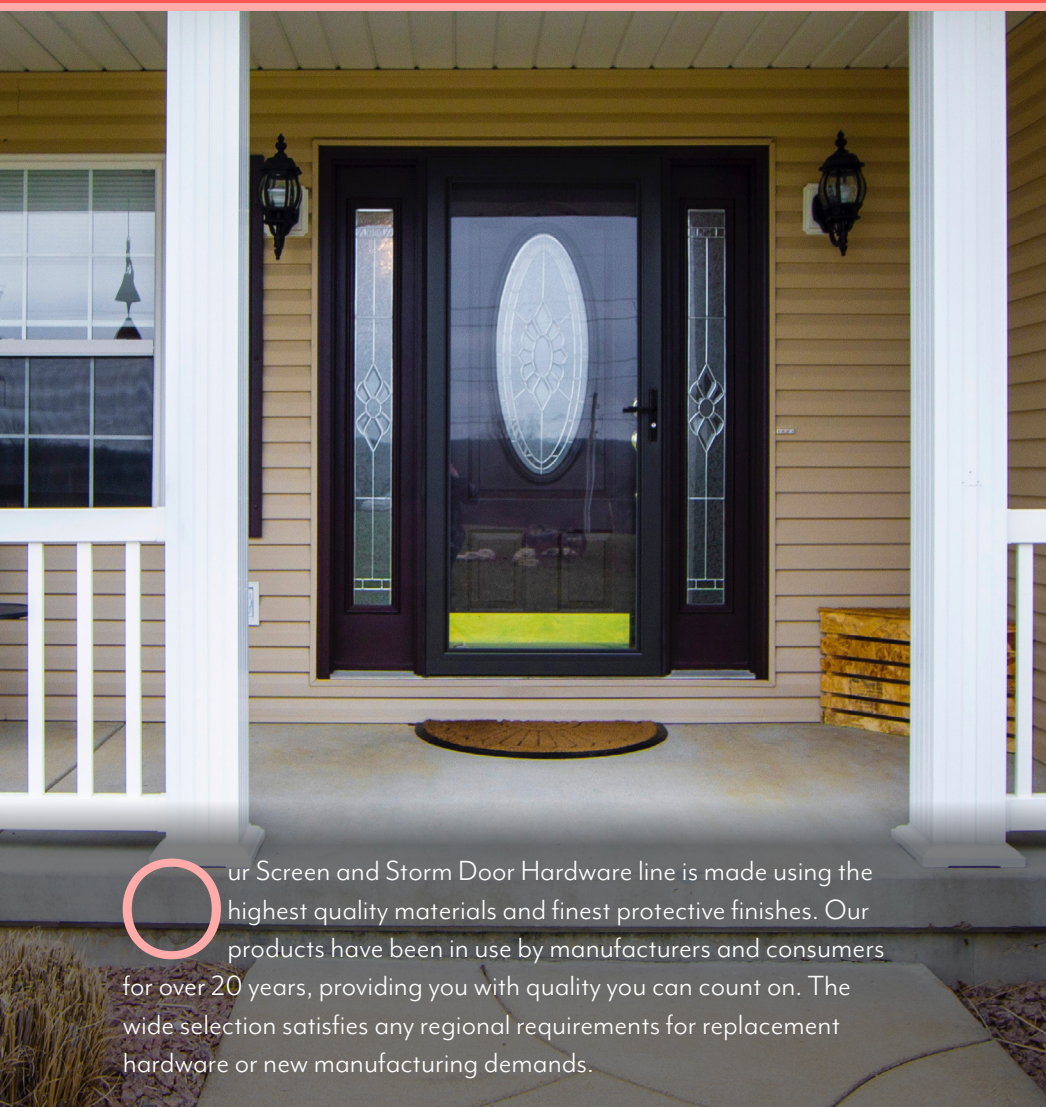

Our Screen and Storm Door Hardware line is made using the highest quality materials and finest protective finishes. Our products have been in use by manufacturers and consumers for over 20 years, providing you with quality you can count on. The wide selection satisfies any regional requirements for replacement hardware or new manufacturing demands.

## Section Table of Contents

[How To Use The Catalog](#)

[Brackets](#)

[Closers](#)

[Gib Closers](#)

[Hinges](#)

[Knobs & Latches](#)

[Mortise Locks](#)

[Panel Clips](#)

[Strikes](#)

[Threshold Inserts](#)

[Weatherstrip](#)

*“Measure the hole spacing carefully and compare the strike design.”*

**Uses:** Screen & storm door handles are installed on most all types of storm & screen doors. These allow controlled access of pets and children.

**Selection:** Most doors are punched or drilled to accept only one type of handle.

### In order to identify your system:

1. Carefully review the handles mounting hole spacing (distance from the center of the first hole to the center of the second hole).
2. Strike design, either rigid or spring loaded.
3. Pneumatic or hydraulic closers. Closers are also available with different weight capacities.

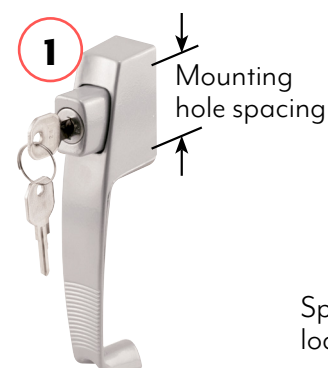

Spring loaded

Rigid

2

K 5000  
Knob Latch

K 5071  
Push Button Latch

K 5108  
Closer

**Time required for installation:** 5 to 10 minutes for most replacements.

**Tools required:** Phillips screwdriver, straight slot screwdriver, pliers or needle nose pliers.

**Expected lifetime:** Screen & storm door handles can last many years with proper care and seasonal maintenance. Frequency of use, damage from children or pets, environmental conditions and improper adjustment can cause early failure.

**Why buy:** Most purchases are the result of wear on the handle or closer. It is important to have a proper functioning screen or storm door from a health standpoint as it can prevent insects from entering the home and provide a safety factor to maintain access control for pets or wild animals.

**Care and maintenance:** Handles should be lubricated every season. Avoid using a degreaser or solvent-based lubricant as it can damage the plastic components. Use a good quality dry film lubricant.

Qty: 1 set, with fasteners.

Aluminum inside and outside handle, 1-3/4 in. hole spacing, for outswinging doors 5/8 in. to 1-1/4 in. thick, spring loaded strike, 1-1/8 in. hole spacing.

**K 5006** (Aluminum)   **K 5145** (White)  
**K 5007** (Black)

Clickable hyperlink launches internet browser, opening a new web page that redirects to the product page on the Prime-Line website.

Toggle between photo and dimensioned line drawing of product.

Additional product specifications.

Push Button Screen or Storm Door Latch, Aluminum, Pack of 1

SKU: K 5006 (0)

**\$15.55**

- Used to replace damaged or missing hardware
- Fits door thickness from 5/8 in. to 1-1/4 in.
- Constructed of diecast, steel and plastic components
- View Details

**ADD TO CART**

**PRODUCT DETAILS**

This storm door latch set is constructed of diecast, steel and plastic components, and it comes in an aluminum-colored finish. It features an inside night lock tab which prevents the outside plastic button from depressing when tab is engaged. This Product replaces damaged or missing hardware from hinged-swinging screen and storm doors. Other features and components included with this kit include the following: spring-loaded lock keeper, outside push button handle, installation fasteners and instructions, 1-3/4 in. mounting holes, and it fits on doors that range in thickness from 5/8 in. to 1-1/4 in.

**SPECIFICATIONS**

- Latch set has 1-3/4 in. mounting hole center spacing
- Through mount installation
- All Mounting hardware included
- Includes night lock tab on inside handle
- Please refer to the line art drawing for dimensions and compare with your needs before purchasing

**WARRANTIES & MANUALS**

Chat with us

Descriptive title.

Product description.

Add to cart option

# SCREEN & STORM DOOR

## Knobs & Latches

Qty: 1 set, with fasteners.

Aluminum inside latch and outside knob, 1-3/4 in. hole spacing, with night lock, for 5/8 in. to 1-1/4 in. thick doors.

**K 5000** (Aluminum)

**K 5121** (White)

**K 5001** (Black)

**K 5170** (Chocolate brown)

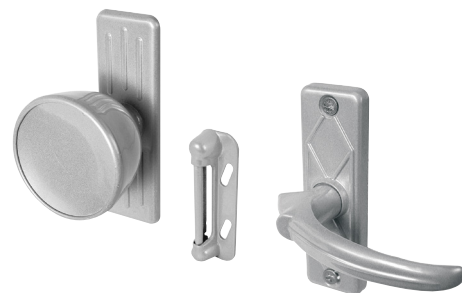

Qty: 1 set, with fasteners.

Aluminum inside latch and outside knob, 3 in. hole spacing, with night lock, for 1 in. to 1-1/4 in. thick doors.

**K 5077** (Aluminum)

Qty: 1 set, 2 keys, with fasteners.

Aluminum inside latch and outside knob, 3 in. hole spacing, keyed, for 1 in. to 1-1/4 in. thick doors.

**K 5078** (Aluminum)

Qty: 1 set, with fasteners.

Aluminum inside and outside handle, 1-3/4 in. hole spacing, for outswinging doors 5/8 in. to 1-1/4 in. thick, spring loaded strike, 1-1/8 in. hole spacing.

**K 5006** (Aluminum)

**K 5145** (White)

**K 5007** (Black)

Qty: 1 kit, with fasteners.

Aluminum inside and outside handle, 1-3/4 in. hole spacing, for outswinging doors 5/8 in. to 1-1/4 in. thick, rigid strike, aluminum closer, adjustable closing speed, pneumatic.

**K 5376** (Aluminum)

**K 5379** (Black)

Qty: 1 set, with fasteners.

Aluminum inside and outside handle, 1-3/4 in. hole spacing, for outswinging doors 1 in. to 1-1/4 in. thick, spring loaded strike, 1-1/8 in. hole spacing.

**K 5070** (Aluminum)

**K 5116** (White)

**K 5071** (Black)

Qty: 1 set, 2 keys, with fasteners.

Aluminum inside and outside handle, keyed, 1-3/4 in. hole spacing, for outswinging doors 1 in. to 1-1/4 in. thick, spring loaded strike, 1-1/8 in. hole spacing.

**K 5089** (Aluminum)

Qty: 1 set, with fasteners.

Aluminum inside and outside handle, keyed, 1-3/4 in. hole spacing, for outswinging doors 1 in. to 1-1/4 in. thick, spring loaded strike, 1-1/8 in. hole spacing.

**K 5082** (Black)

Qty: 1 set, with fasteners.

Aluminum inside and outside handle, 1-3/4 in. hole spacing, for outswinging doors 1 in. to 1-1/4 in. thick, spring loaded strike, 1-1/8 in. hole spacing.

**K 5079** (Black)

Qty: 1 set, 2 keys, with fasteners.

Aluminum inside and outside handle, keyed, 1-3/4 in. hole spacing, for outswinging doors 1 in. to 1-1/4 in. thick, spring loaded strike, 1-1/8 in. hole spacing.

**K 5080** (Black)

# SCREEN & STORM DOOR

## Mortise Locks, Strikes & Closers

Qty: 1, with fasteners.  
Diecast, reversible, 6-3/4 in. hole spacing, 1-1/4 in. backset, for use with K 5057 and K 5092.

**K 5064**

Qty: 1 set, with fasteners.  
Diecast handles with 6-9/16 in. hole spacing, diecast mortise lock with 6-3/4 in. hole spacing, 1-1/4 in. backset.

**K 5057** (Black)

**K 5092** (Black with locking cylinder)

Qty: 1 set, 2 keys, with fasteners.  
Diecast handles with 6-9/16 in. hole spacing, diecast mortise lock with 6-3/4 in. hole spacing, keyed, double cylinder, Kwikset keyway.

**K 5438** (Black)

Qty: 1 set, with fasteners.  
Diecast, 6-9/16 in. hole spacing.

**K 5063** (Black)

Qty: 1 set, 2 keys, with fasteners.  
Diecast handles, for doors 1 in. to 1-1/2 in. thick, solid brass trim plates, stamped steel mortise lock, 6-3/4 in. hole spacing, keyed, 5 pin tumbler.

**K 5130** (Brass finish)

Qty: 1, with 2 keys.  
Solid brass, with thumbturn, 5 pin tumbler.

**K 5062** (Kwikset keyway)

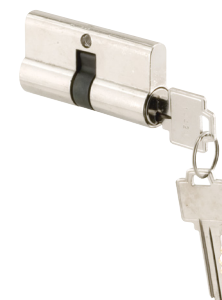

Qty: 1, with 2 keys.  
Solid brass, double cylinder, 5 pin tumbler.

**K 5061** (Kwikset keyway)

Qty: 1, with fasteners.  
Steel, no-mar roller, spring loaded, holds door in closed position.

**K 5051**

Qty: 1 set, with fasteners.  
Diecast, rigid, 1/4 in., 3/8 in. and 1/2 in. heights, 1-11/16 in. hole spacing, adjustable.

**K 5148**

Qty: 1 set, with fasteners.  
Aluminum, spring loaded, 1-1/8 in. hole spacing, adjustable, plastic shim plates.

**K 5003** (Aluminum)

**K 5117** (White)

**K 5004** (Black)

Qty: 1, with fasteners.  
Aluminum, adjustable closing speed, hydraulic, for medium to heavy weight doors.

**K 5058** (Aluminum)

**K 5059** (Black)

Qty: 1, with fasteners.  
Aluminum, adjustable closing speed, pneumatic, for medium weight doors.

**K 5027** (Aluminum)

**K 5118** (White)

**K 5028** (Black)

# SCREEN & STORM DOOR

## Closers, Brackets & Springs

250

RETURN TO MASTER TOC

RETURN TO SECTION TOC

Qty: 1, with fasteners.  
Aluminum, adjustable closing speed, pneumatic, for light weight West Coast screen doors.  
[K 5103](#) (Aluminum)    [K 5158](#) (White)  
[K 5104](#) (Black)

Qty: 1, with fasteners.  
Aluminum, adjustable closing speed, pneumatic, for medium weight doors.  
[K 5067](#) (Aluminum)    [K 5119](#) (White)  
[K 5073](#) (Black)

Qty: 1, with fasteners.  
Aluminum, adjustable closing speed, pneumatic, for heavy storm doors.  
[K 5108](#) (Aluminum)    [K 5120](#) (White)  
[K 5109](#) (Black)    [K 5174](#) (Chocolate brown)

Qty: 1, with fasteners.  
Aluminum, adjustable closing speed, pneumatic, with shock spring, for medium to heavy weight doors.  
[K 5074](#) (Aluminum)    [K 5076](#) (Black)

Qty: 1 kit, with fasteners.  
Aluminum closer, adjustable closing speed, pneumatic, steel chain, heavy gauge spring wire.  
[K 5380](#) (Black)

Qty: 1, with fasteners.  
Steel chain, heavy gauge spring wire.  
[K 5026](#) (Aluminum)    [K 5141](#) (Black)

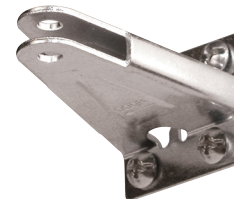

Qty: 1, with fasteners.  
Stamped steel, side mounted.  
[K 5031](#)

Qty: 1, with fasteners.  
Stamped steel, side mounted.  
[K 5072](#)

Qty: 1 kit.  
Jamb bracket pin, hold open clip, speed adjusting spring and screw.  
[K 5034](#)

Qty: 2  
Steel, 2-1/2 in. long.  
[K 5036-A](#)

Qty: 1  
Steel spring, adjustable.  
[K 5035](#) (Zinc)

Qty: 1  
Tempered steel spring wire, closed loops, 16-3/8 in. long.

[SP 9640](#)  
[SP 9641](#)  
[SP 9642](#)  
[SP 9643](#)  
[SP 9644](#)

O.D.	Wire	Finish
5/16 in.	.050	Nickel
23/64 in.	.059	Nickel
13/32 in.	.060	Nickel
15/32 in.	.065	Nickel
1/2 in.	.075	Nickel

Qty: 1, with fasteners.  
 Extruded aluminum, 1/8 in. offset.  
[K 5093](#) (Aluminum)    [K 5153](#) (Florida brown)

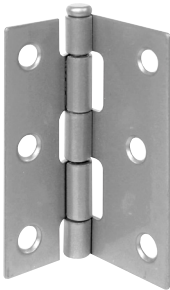

Qty: 2, with fasteners.  
 Steel, 1 in. hole spacings, 3 in. x 2-3/8 in.  
[K 5038](#) (Aluminum)    [K 5039](#) (Black)

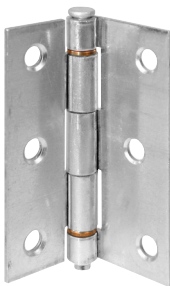

Qty: 2, with fasteners.  
 Aluminum, 1 in. hole spacings, 3 in. x 2-3/16 in., brass oilite bearing.  
[K 5142](#)

Qty: 6 pins, 6 bushings, 3 springs.  
 Steel spring, plastic bushings and pins.  
[K 5131](#) (White)

Qty: 6 pins, 6 bushings.  
 Plastic.  
[K 5132](#) (White)

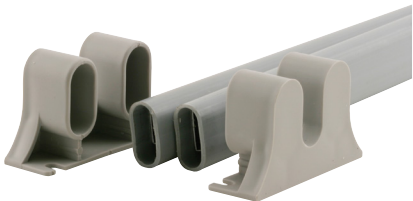

Qty: 2 brackets with mounting tape, 2 bars.  
 Plastic, fits up to a 36 in. wide door, can be cut to size.  
[K 5166](#) (Gray)    [K 5167](#) (White)

Qty: 1, with fasteners.  
 Diecast zinc body incorporates two torsion springs, adjustable, non-handed, for doors up to 150 lbs.

	Finish	Packaging	Case Qty.
<a href="#">KC67US</a>	Chrome	Clam	6
<a href="#">KC60HD</a>	Satin chrome	Clam	6
<a href="#">KC61US</a>	Satin chrome	Box	10
<a href="#">KC16HD</a>	Black	Clam	6
<a href="#">KC10HD</a>	White	Clam	6
<a href="#">KC11US</a>	White	Box	10
<a href="#">KC17HD</a>	Brown	Clam	6
<a href="#">KC18US</a>	Brown	Box	10

Qty: 1, with fasteners.  
 Diecast zinc body incorporates one torsion spring, adjustable, weather resistant, non-handed, for doors and gates up to 57 lbs.  
[KC50HD](#) (White)    [KC57US](#) (Brown)

# SCREEN & STORM DOOR

## Panel Clips & Threshold Inserts

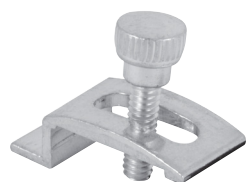

Qty: 8, with fasteners.

Aluminum clip and thumbscrew, 1/4 in. offset.

**T 8724** (Mill)   **T 8725** (White)

Qty: 8, with fasteners.

Aluminum clip, plastic or aluminum thumbscrew, self-locking.

**T 8726** (Mill – 5/16 in. depth)   **T 8727** (White – 5/16 in. depth)  
**T 8730** (Mill – 7/16 in. depth)   **T 8731** (White – 7/16 in. depth)

Qty: 8, with fasteners.

Plastic, 1/16 in. offset.

**T 8732** (White)

Qty: 8, with fasteners.

Acrylic, 1/32 in. offset.

**T 8733** (Clear)

Qty: 4, with fasteners.

Tempered steel, spring action latch, 3/8 in depth.

**T 8500**

Qty: 2 sets.

Plastic tilt and corner keys.

**T 8687**

Qty: 2 sets.

Steel tilt and corner keys.

**T 8689**

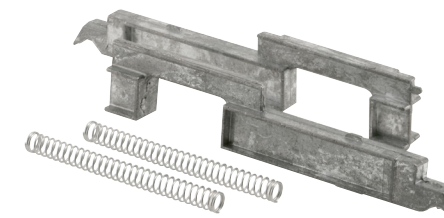

Qty: 1 set.

Steel slide bolts, left & right hand, steel springs.

**T 8690**

Qty: 1

Vinyl, 37 in., “T” shape.

**T 8680** (Gray)

Qty: 1

Vinyl, 37 in., “V” shape.

**T 8681** (Gray)

Qty: 1

Gray vinyl, 36 in long, snap-in style.

**T 8707**

# SCREEN & STORM DOOR

## Pile Weatherstrip

Qty: 18 ft.  
Adhesive backed, provides effective perimeter sealing and insulating benefits, used on windows and doors to seal out air, insects, dust, and noise, can be trimmed to size

	Width	Height	Color
<a href="#">T 8658</a>	3/16 in.	.156 in.	Gray
<a href="#">T 8722</a>	1/4 in.	.150 in.	Gray
<a href="#">T 8659</a>	1/4 in.	.160 in.	Gray
<a href="#">T 8751</a>	3/8 in.	1/4 in.	White
<a href="#">T 8752</a>	3/8 in.	1/4 in.	Gray
<a href="#">T 8753</a>	3/8 in.	3/8 in.	White
<a href="#">T 8754</a>	3/8 in.	3/8 in.	Gray

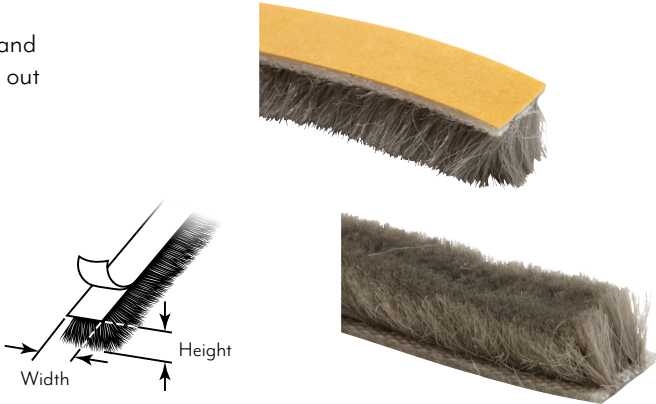

Prime-Line's 120 item program contains the most commonly needed items to make repairs around home or the office. With incremental sizes from 1.3 lbs. to 352 lbs. in load, our program can satisfy every demand.

## Section Table of Contents

[How To Use The Catalog](#)

[Compression Springs](#)

[Extension Springs](#)

### Extension Springs

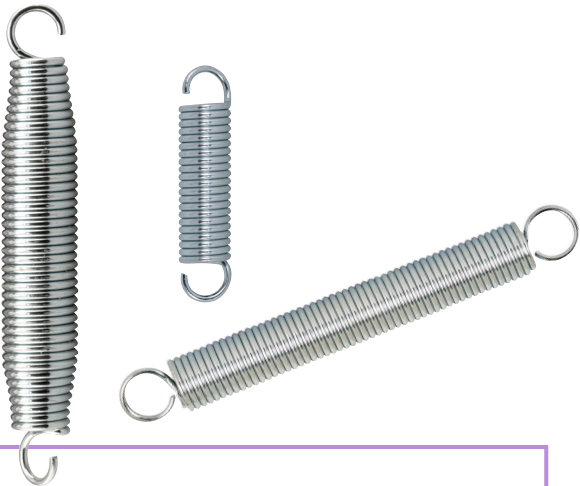

#### Selecting a extension spring

1. Overall length
2. Wire diameter
3. Outside diameter
4. Open or closed end

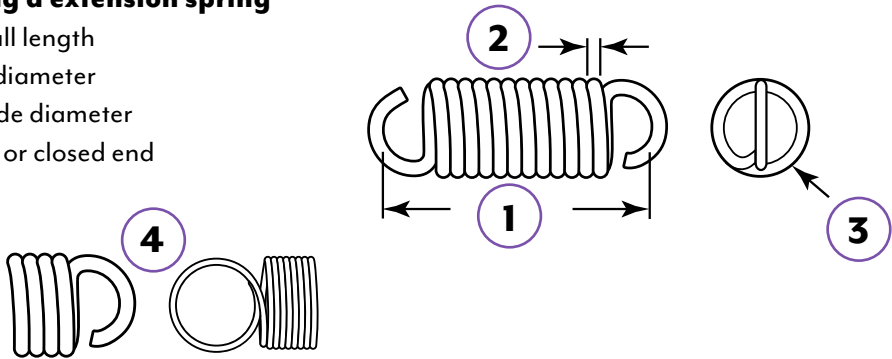

### Compression Springs

#### Selecting a compression spring

1. Overall length
2. Wire diameter
3. Outside diameter

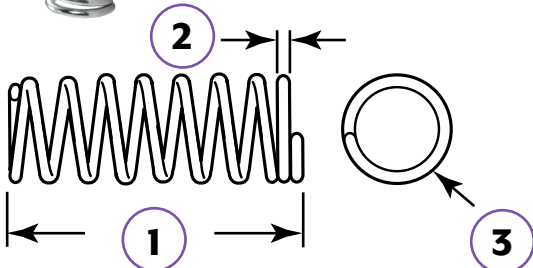

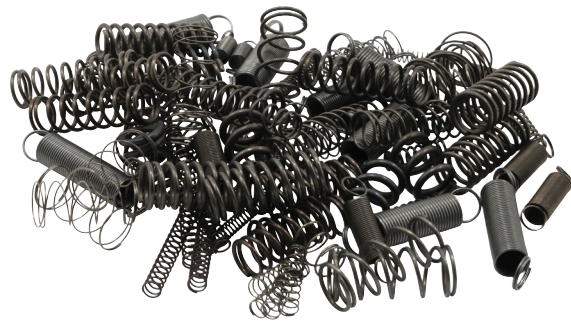

Qty: 1 set.

Assortment of small extension and compression springs, used for a variety of household applications.

**SP 9901**

Clickable hyperlink launches internet browser, opening a new web page that redirects to the product page on the Prime-Line website.

Toggle between photo and dimensioned line drawing of product.

Additional product specifications.

Spring Assortment is a mixture of extension and compression springs

SKU: SP 9901 (0)

\$11.04

- These are generally used for toys, tools and other household or business applications
- A 236 Music Wire
- Sizes will range in diameter length
- View Details

1 ADD TO CART

**PRODUCT DETAILS**

This Handyman Spring Assortment by Prime-Line Products is spring assortment of small extension and compression springs that provides a handy kit for repairs and replacement of standard spring sizes. Sizes range in diameter, length, wire gauge and end types. For best results, follow the installation instructions included with each package. These parts are easy to replace using only a few simple tools. Please refer to the line art drawing for dimensions and compare with your needs before purchasing.

**SPECIFICATIONS**

- Nickel plated spring steel
- Diameter is 0.105 in.
- End types will vary
- Wire gauge will vary
- Please refer to the line art drawing for dimensions and compare with your needs before purchasing

Descriptive title.

Product description.

Add to cart option

Nickel plated spring steel, used for a variety of household applications.

SP 9600

SP 9601

SP 9607

SP 9611

SP 9613

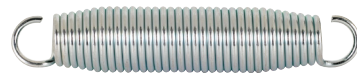

SP 9625

SP 9630

SP 9655

[SP 9601](#)

[SP 9656](#)

[SP 9659](#)

[SP 9657](#)

[SP 9658](#)

[SP 9600](#)

[SP 9602](#)

[SP 9613](#)

[SP 9604](#)

[SP 9662](#)

[SP 9660](#)

[SP 9661](#)

[SP 9603](#)

[SP 9605](#)

[SP 9609](#)

[SP 9614](#)

[SP 9615](#)

[SP 9616](#)

[SP 9607](#)

[SP 9664](#)

[SP 9606](#)

[SP 9663](#)

[SP 9608](#)

[SP 9610](#)

[SP 9617](#)

	O.D.	Length	Wire Diameter	Pack Qty.	Max Safe Load lbs.	Max Deflection
	5/16 in.	1-1/2 in.	0.02	2	1.39	7.62
	1/8 in.	1-1/2 in.	0.015	2	1.45	2.08
	7/16 in.	1-1/2 in.	0.028	2	2.64	6.18
	7/32 in.	1-1/2 in.	0.023	2	3	2.64
	11/32 in.	1-1/2 in.	0.028	2	3.33	4.03
	1/4 in.	1-1/2 in.	0.035	2	8.46	1.11
	7/16 in.	1-1/2 in.	0.047	2	11.5	1.71
	1/2 in.	1-5/8 in.	0.08	2	31.3	0.36
	11/32 in.	1-7/8 in.	0.025	2	2.4	7.26
	7/16 in.	1-7/8 in.	0.028	2	2.64	8.79
	5/32 in.	1-7/8 in.	0.02	2	2.69	2.13
	9/32 in.	1-7/8 in.	0.025	2	2.92	4.78
	1/4 in.	1-7/8 in.	0.035	2	8.46	1.47
	7/16 in.	1-7/8 in.	0.047	2	11.5	2.4
	7/16 in.	2 in.	0.062	2	18	0.76
	3/4 in.	2 in.	0.105	2	46.2	0.51
	3/4 in.	2-1/4 in.	0.105	2	46.2	0.64
	3/4 in.	2-7/16 in.	0.105	2	46.2	0.74
	1/4 in.	2-1/2 in.	0.016	2	0.9	15.5
	7/16 in.	2-1/2 in.	0.028	2	2.64	13.2
	5/32 in.	2-1/2 in.	0.02	2	2.69	2.92
	1/4 in.	2-1/2 in.	0.035	2	8.46	2.03
	7/16 in.	2-1/2 in.	0.047	2	11.5	3.51
	5/8 in.	2-1/2 in.	0.072	2	19.1	0.92
	3/4 in.	2-5/8 in.	0.105	2	46.2	0.82

[SP 9612](#)

[SP 9668](#)

[SP 9619](#)

[SP 9665](#)

[SP 9611](#)

[SP 9620](#)

[SP 9623](#)

[SP 9666](#)

[SP 9618](#)

[SP 9670](#)

[SP 9667](#)

[SP 9669](#)

[SP 9624](#)

[SP 9621](#)

[SP 9625](#)

[SP 9671](#)

[SP 9627](#)

[SP 9622](#)

[SP 9672](#)

[SP 9631](#)

[SP 9629](#)

[SP 9673](#)

[SP 9628](#)

[SP 9630](#)

[SP 9655](#)

	O.D.	Length	Wire Diameter	Pack Qty.	Max Safe Load lbs.	Max Deflection
	7/16 in.	2-3/4 in.	0.034	2	3.57	6.08
	9/16 in.	2-7/8 in.	0.072	2	2.11	1.48
	3/4 in.	2-7/8 in.	0.105	2	46.2	0.95
	5/16 in.	3 in.	0.028	2	2.85	5.37
	9/16 in.	3 in.	0.054	2	9.55	3.64
	3/4 in.	3-1/8 in.	0.105	2	46.2	1.08
	13/16 in.	3-1/8 in.	0.125	2	61.7	0.77
	1/4 in.	3-1/4 in.	0.025	2	2.64	4.1
	5/8 in.	3-1/4 in.	0.072	2	19.1	2.01
	3/8 in.	3-3/4 in.	0.041	2	6.52	3.88
	7/16 in.	3-1/2 in.	0.047	2	8.47	3.5
	9/16 in.	4 in.	0.047	2	6.7	7.42
	13/16 in.	4 in.	0.12	2	61.7	0.73
	15/32 in.	4-1/2 in.	0.041	2	5.28	8.33
	1-1/16 in.	5-1/2 in.	0.12	1	48.2	3.62
	9/16 in.	6 in.	0.072	2	21.1	3.61
	7/8 in.	6 in.	0.091	1	32.5	5.6
	5/8 in.	6-1/2 in.	0.054	2	8.64	11.9
	3/8 in.	6-1/2 in.	0.047	2	9.77	4.67
	3/4 in.	6-1/2 in.	0.091	1	31.3	4.2
	1-1/4 in.	6-1/2 in.	0.162	1	93.7	3
	3/8 in.	6-3/4 in.	0.062	1	20.7	2.05
	1-1/16 in.	7 in.	0.105	1	33.4	7.19
	1 in.	7 in.	0.135	1	69.9	2.93
	1 in.	7 in.	0.135	1	69.9	9.89

White boxes: Nickel plated spring steel, used for a variety of household applications.

Purple boxes: Zinc plated spring steel, used for a variety of household applications.

Blue boxes: Black finished, zinc plated spring steel, used for a variety of household applications.

SP 9636

SP 9641

SP 9652

SP 9676

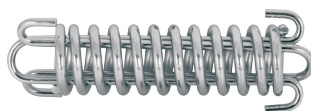

SP 9678

	O.D.	Length	Wire Diameter	Pack Qty.	Max Safe Load (lbs.)	Max Deflection
<a href="#">SP 9649</a>	1-9/16 in.	7-3/4 in.	0.227	1	325	2.3
<a href="#">SP 9678</a>	1-9/16 in.	7-3/4 in.	0.1227	2	352	2.3
<a href="#">SP 9632</a>	1/2 in.	8-1/2 in.	0.047	1	7.47	13.3
<a href="#">SP 9633</a>	7/16 in.	8-1/2 in.	0.047	1	8.47	9.3
<a href="#">SP 9675</a>	7/8 in.	8-1/2 in.	0.062	1	9.37	23.9
<a href="#">SP 9634</a>	9/16 in.	8-1/2 in.	0.054	1	9.55	12.4
<a href="#">SP 9674</a>	5/8 in.	8-1/2 in.	0.062	1	12.9	10.7
<a href="#">SP 9635</a>	5/8 in.	8-1/2 in.	0.08	1	25.6	5.2
<a href="#">SP 9676</a>	7/8 in.	8-1/2 in.	0.105	1	40.1	5.56
<a href="#">SP 9636</a>	1 in.	8-1/2 in.	0.12	1	51	5.38
<a href="#">SP 9677</a>	1-1/4 in.	10 in.	0.148	1	73.7	6.18
<a href="#">SP 9638</a>	7/16 in.	10-1/4 in.	0.041	1	5.6	17.5
<a href="#">SP 9637</a>	1 in.	12 in.	0.105	1	35.4	11.7
<a href="#">SP 9645</a>	1-1/8 in.	16 in.	0.105	1	31.2	22
<a href="#">SP 9640</a>	5/16 in.	16-3/8 in.	0.05	1	13.8	25.2
<a href="#">SP 9641</a>	23/64 in.	16-3/8 in.	0.059	1	15.7	25.2
<a href="#">SP 9642</a>	13/32 in.	16-3/8 in.	0.06	1	19.6	25.2
<a href="#">SP 9652</a>	13/32 in.	16-1/4 in.	0.075	1	19.6	25.2
<a href="#">SP 9643</a>	15/32 in.	16-3/8 in.	0.065	1	23.1	25.2
<a href="#">SP 9644</a>	1/2 in.	16-3/8 in.	0.075	1	26.4	25.2
<a href="#">SP 9639</a>	9/16 in.	16-1/2 in.	0.054	1	9.5	25.2

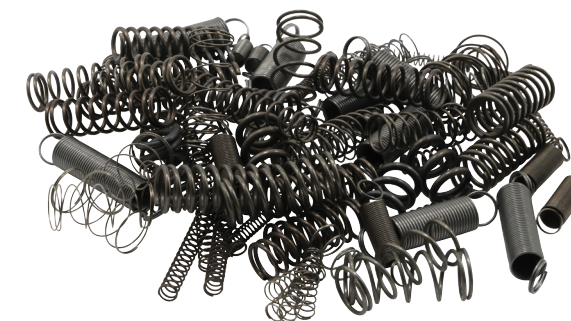

Qty: 1 set.

Assortment of small extension and compression springs, used for a variety of household applications.

[SP 9901](#)

Nickel plated spring steel, used for a variety of household applications.

**SP 9700**

**SP 9702**

**SP 9714**

**SP 9715**

**SP 9701**

**SP 9728**

**SP 9721**

**SP 9703**

**SP 9720**

**SP 9708**

**SP 9717**

**SP 9718**

**SP 9719**

**SP 9722**

**SP 9716**

**SP 9707**

**SP 9727**

**SP 9706**

**SP 9724**

O.D.	Length	Wire Diameter	Pack Qty.	Max Safe Load (lbs.)	Solid Height
1/8 in.	1/2 in.	0.035	6	11.4	0.262
3/8 in.	3/4 in.	0.032	6	4.47	0.23
5/32 in.	1 in.	0.011	6	0.62	0.138
3/16 in.	1 in.	0.028	6	7.86	0.483
1/4 in.	1 in.	0.035	6	11.4	0.445
9/16 in.	1 in.	0.054	2	12.9	0.396
7/16 in.	1-1/16 in.	0.041	4	7.77	0.359
3/8 in.	1-1/8 in.	0.041	4	9	0.461
5/16 in.	1-1/4 in.	0.041	4	10.6	0.615
11/16 in.	1-1/4 in.	0.091	2	44.7	0.755
3/16 in.	1-3/8 in.	0.016	6	1.57	0.26
1/4 in.	1-3/8 in.	0.025	4	2.29	0.25
9/32 in.	1-3/8 in.	0.025	4	4.42	0.444
7/32 in.	1-3/8 in.	0.028	4	7.77	0.526
3/16 in.	1-3/8 in.	0.028	6	7.86	0.652
9/16 in.	1-3/8 in.	0.072	2	28.2	0.738
5/8 in.	1-1/2 in.	0.041	2	5.52	0.301
1/2 in.	1-1/2 in.	0.041	2	6.84	0.4
11/32 in.	1-1/2 in.	0.047	4	14.4	0.796

**SP 9723**

**SP 9704**

**SP 9725**

**SP 9726**

**SP 9705**

**SP 9729**

**SP 9709**

**SP 9710**

**SP 9712**

**SP 9734**

**SP 9730**

**SP 9731**

**SP 9735**

**SP 9711**

**SP 9733**

**SP 9713**

**SP 9732**

**SP 9736**

O.D.	Length	Wire Diameter	Pack Qty.	Max Safe Load (lbs.)	Solid Height
5/16 in.	1-3/4 in.	0.016	4	0.84	0.156
7/32 in.	1-3/4 in.	0.02	4	2.6	0.375
3/8 in.	1-3/4 in.	0.035	4	5.75	0.505
5/16 in.	2 in.	0.047	4	15.7	1.15
7/16 in.	2-1/8 in.	0.031	4	3.85	0.402
5/8 in.	2-3/4 in.	0.054	2	11.7	0.77
13/32 in.	2-3/4 in.	0.047	2	12.4	1.128
1/2 in.	2-3/4 in.	0.072	2	31.3	1.56
9/16 in.	3 in.	0.051	2	19.9	0.954
1-1/8 in.	3 in.	0.105	2	41.6	1.108
5/8 in.	3 in.	0.08	2	44.2	1.34
7/8 in.	3 in.	0.105	2	52.7	1.503
1 in.	3 in.	0.12	2	66.6	1.536
23/32 in.	3-1/2 in.	0.041	2	4.82	0.461
1 in.	3-1/2 in.	0.12	2	66.6	1.717
7/8 in.	4 in.	0.08	2	24.8	1.28
15/16 in.	4 in.	0.148	2	124	2.632
1-1/8 in.	7 in.	0.162	1	134	4.15

SP 9700

SP 9704

SP 9705

SP 9708

SP 9714

SP 9716

SP 9721

SP 9734

SP 9736