



REPLACEMENT PARTS LIST

Residential & Light Duty Commercial Gas Atmospheric Vent High Input Models



“RG” & “LG” Models

DEFENDER
SAFETY SYSTEM®

Includes Hydrojet®
Total Performance System

Effective: March, 2017
ECO 8102

NOTE: BOTH MODEL AND SERIAL
NUMBERS ARE REQUIRED FOR
ORDERING REPLACEMENT PARTS

Dimensions and specifications
subject to change without notice.

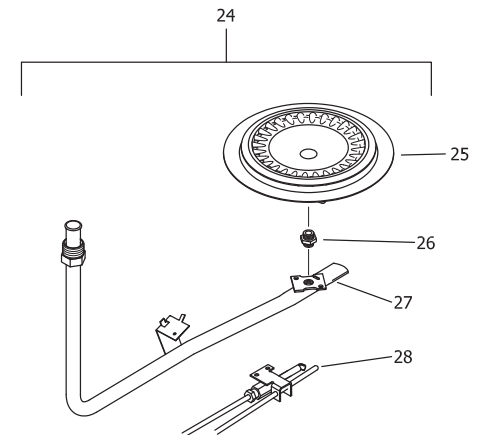
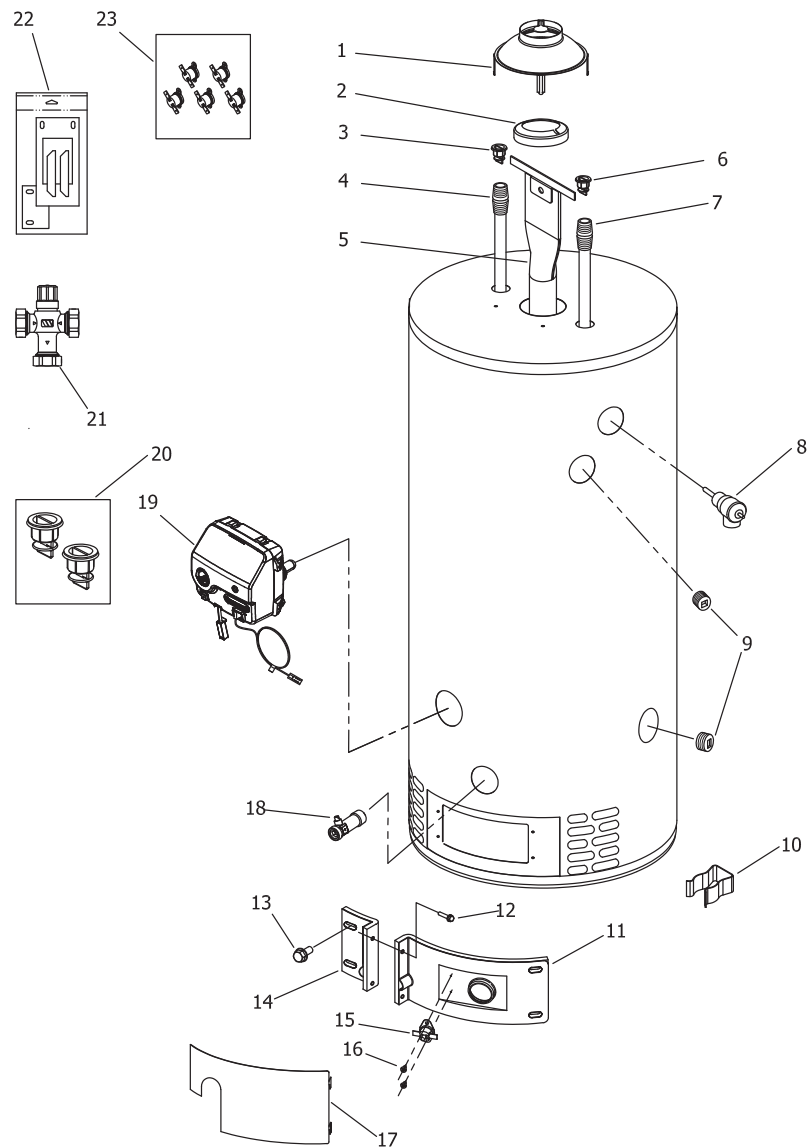

NATURAL GAS BURNER ASSEMBLY

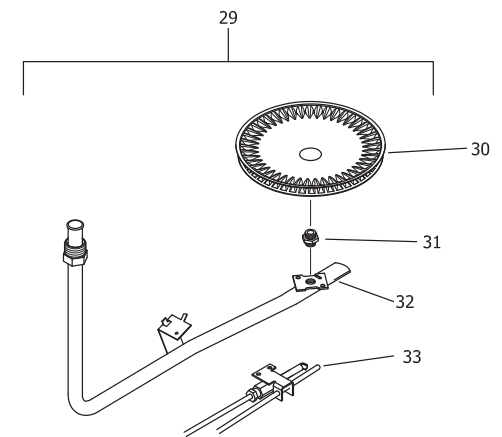

LP GAS BURNER ASSEMBLY

Item	Description	Model	Model
		RG250H*(N,X)	LG250H65*(N,X)
1	Draft Diverter	239-33081-02-20-15	239-33081-02-20-15
2	Flue Reducer	243-42572-00	243-42572-00
3	Heat Trap Insert (Outlet)	239-45167-00	239-45167-00
4	Hot Water Outlet Anode (Magnesium)▲#	224-47776-19	224-47776-19
	Hot Water Outlet (Aluminum)▲#	224-32999-42	224-32999-42
	Hot Water Outlet (A420 Aluminum)▲#	224-49560-10	224-49560-10
5	Flue Core	239-50666-00	239-50666-00
6	Heat Trap Insert (Inlet)	239-51556-00	239-51556-00
7	Cold Water Inlet Dip Tube (PEX)▲▲	229-51230-20	229-51230-29
8	T&P Relief Valve	230-40594-02	230-40594-02
9	3/4 NPT Pipe Plug	239-11638-00	239-11638-00
10	Feedline Clip	239-47475-00	239-47475-00
11	Right Side Inner Door Complete	239-43963-07	239-43963-07
12	Screw-#8-18 x 3/4 HWH	239-44195-00	239-44195-00
13	Screw-#10-12 x 3/4 HWH	239-44113-00	239-44113-00
14	Left Side Inner Door Complete	239-43968-18	239-43968-18
15	Resettable Thermal Switch	239-43676-02	239-43676-02
16	Screw-#6-20 x 3/8 PHCR	239-43967-00	239-43967-00
17	Outer Door	243-43962-00	243-43962-00
18	Brass Drain Valve	265-42351-02	265-42351-02
19	Gas Control Direct Replacement (Nat. Gas)	239-47463-02	239-47464-02
	Gas Control Direct Replacement (LP Gas)	239-47465-02	239-47466-02
	Gas Control Universal Replacement (Nat. Gas)	239-47851-00	239-47857-00
	Gas Control Universal Replacement (LP Gas)	239-47856-00	239-47858-00
20	Kit-Heat Trap Insert	265-51572-00	265-51572-00
21	ASSE Approved Mixing Valve (Optional)	239-51778-00	239-51778-00
22	Inner Door Gasket Kit	239-44078-00	239-44078-00
23	Resettable Thermal Switch Kit (5 pcs.)	265-48643-02	265-48643-02
Natural Gas Burner Assembly			
24	Nat Gas Burner Assembly Complete*** **	265-48037-04-27	265-48037-04-27
25	Nat. Gas Burner**	228-42506-00	228-42506-00
26	Nat. Gas Main Burner Orifice** (0 Ft. to 2,000 Ft.)	234-41034-27	234-41034-27
	Nat. Gas High Altitude Orifice 0 Ft. to 7000 Ft. (-475 model suffixes) **	234-41034-30	234-41034-30
	Nat. Gas High Altitude Kit 7,001 Ft. to 10,000 Ft.	265-51311-02-31	265-51311-02-31
27	Feedline	233-48094-04	233-48094-04
28	Nat. Gas Pilot Assembly**	233-47845-05	233-47845-05
LP Gas Burner Assembly			
29	LP Gas Burner Assembly Complete*** **	265-48039-03-43	265-48039-03-43
30	LP Gas Burner**	228-47000-00	228-47000-00
31	LP Gas Main Burner Orifice**	234-47064-43	234-47064-43
	LP Gas High Altitude Orifice 0 Ft. to 7,000 Ft. (-475 model suffixes) **	234-47064-46	234-47064-46
	LP Gas High Altitude Orifice 7,001 Ft. to 10,000 Ft.**	265-51367-02-48	265-51367-02-48
32	Feedline	233-47108-04	233-47108-04
33	LP Gas Pilot Assembly**	233-47846-04	233-47846-04
	LP to Nat. Gas Conversion Kit	265-45712-82	265-45712-86
	LP to Nat. Gas High Altitude Conversion Kit (-475 model suffixes)	265-45712-83	265-45712-87

*Applies to all warranties

**Inner door gasket kit recommended

***Ordering a complete burner assembly may increase delivery time.
Please order the specific component required for the quickest delivery.

▲ Order with item 3

▲▲ Order with item 6

#Anode may need to be cut to length

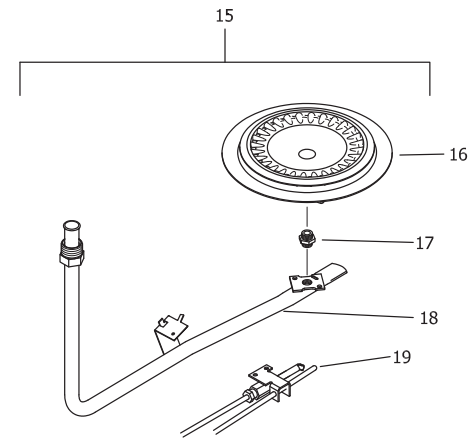
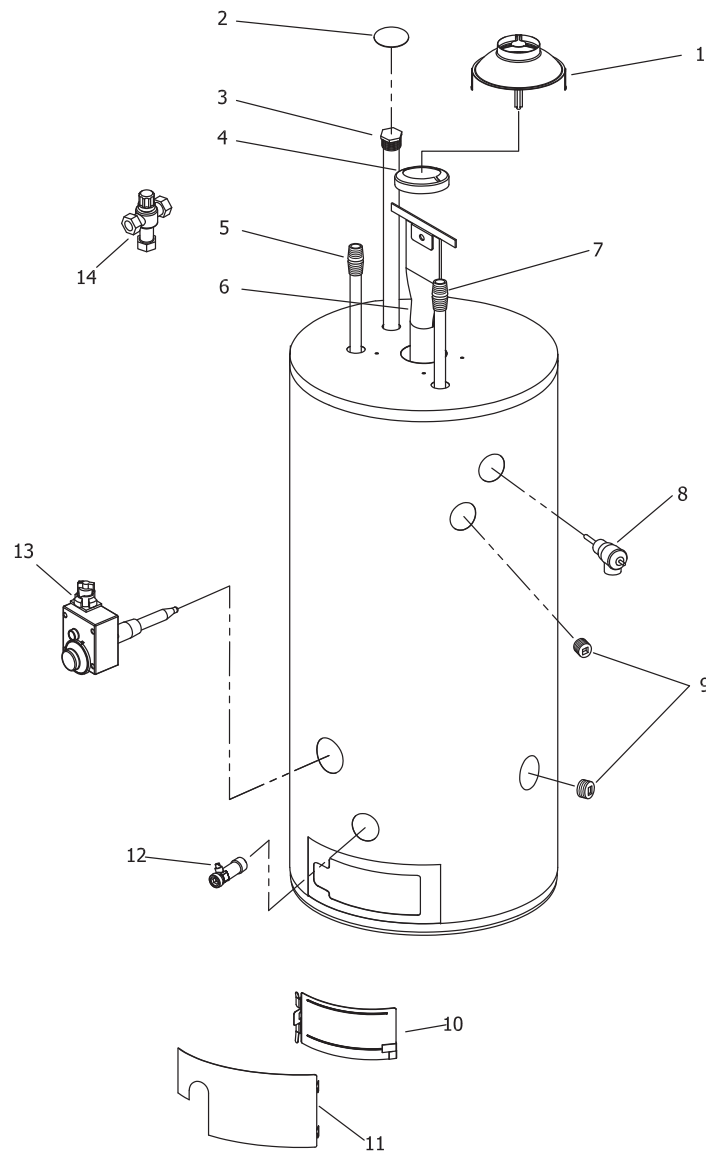

NATURAL GAS BURNER ASSEMBLY

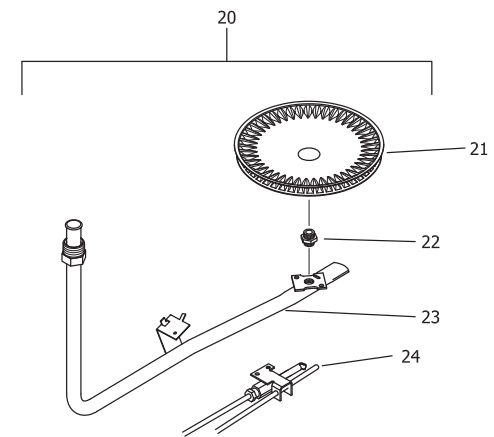

LP GAS BURNER ASSEMBLY

Item	Description	Model	Model
		RG155H*(N,X)	LG155H80*(N,X)
1	Draft Diverter	239-33081-02-20-15	239-33081-02-20-15
2	Hole Closure	239-31547-02	239-31547-02
3	Hex head Sacrificial Anode (Magnesium) #	224-47782-08	224-47782-08
	Hex head Sacrificial Anode (Aluminum) #	224-38508-07	224-38508-07
	Hex head Sacrificial Anode (A420 Aluminum) #	224-49559-04	224-49559-04
4	Flue Reducer	243-42572-00	243-42572-00
5	Hot Water Outlet Anode (Magnesium) #	224-47776-19	224-47776-19
	Hot Water Outlet Anode (Aluminum) #	224-32999-42	224-32999-42
	Hot Water Outlet Anode (A420 Aluminum) #	224-49560-10	224-49560-10
6	Flue Core	239-45676-00	239-45676-00
7	Cold Water Inlet Dip Tube (Polysulfone)	229-45092-02	229-45092-02
8	T&P Relief Valve	230-40594-02	230-40594-02
9	3/4 NPT Pipe Plug	239-11638-00	239-11638-00
10	Inner Door Assembly	243-46049-00	243-46049-00
11	Outer Door	243-41061-00	243-41061-00
12	Brass Drain Valve	265-42351-02	265-42351-02
13	Gas Control Direct Replacement (Natural Gas)	265-47444-01	265-47444-01
	Gas Control Direct Replacement (LP Gas)	265-47445-01	265-47445-01
14	ASSE Approved Mixing Valve (Optional)	239-51778-00	239-51778-00
	Natural Gas Burner Assembly		
15	Nat Gas Burner Assembly Complete***	265-46004-03-20	265-46004-03-20
16	Nat. Gas Burner**	228-42506-00	228-42506-00
17	Nat. Gas Main Burner Orifice 0 Ft. to 2,000 Ft.**	234-41034-20	234-41034-20
	Nat. Gas High Altitude 0 Ft. to 7000 Ft. (-475 model suffixes)**	234-41034-26	234-41034-26
	Nat. Gas High Altitude Kit 7,001 Ft. to 10,000 Ft.	265-51311-02-29	265-51311-02-29
18	Feedline **	233-43660-15	233-43660-15
19	Nat. Gas Pilot Assembly**	233-40248-08	233-40248-08
	LP Gas Burner Assembly		
20	LP Gas Burner Assembly Complete***	265-47037-03-38	265-47037-03-38
21	LP Gas Burner**	228-46938-00	228-46938-00
22	LP Gas Main Burner Orifice 0 Ft. to 2,000 Ft.**	234-47064-38	234-47064-38
	LP Gas High Altitude Orifice 0 Ft. to 7,000 Ft. (-475 model suffixes)**	234-47064-42	234-47064-42
	LP Gas High Altitude Kit 7,001 Ft. to 10,000 Ft.	265-51367-02-44	265-51367-02-44
23	Feedline**	233-46939-02	233-46939-02
24	LP Gas Pilot Assembly**	233-40261-03	233-40261-03
	LP to Nat. Gas Conversion Kit	265-45713-04	265-45713-04
	LP to Nat. Gas High Altitude Conversion Kit	TBD	TBD

*Applies to all warranties

** Inner Door Gasket Kit Recommended

***Ordering a complete burner assembly may increase delivery time.
Please order the specific component required for the quickest delivery.

Anode may need to be cut to length

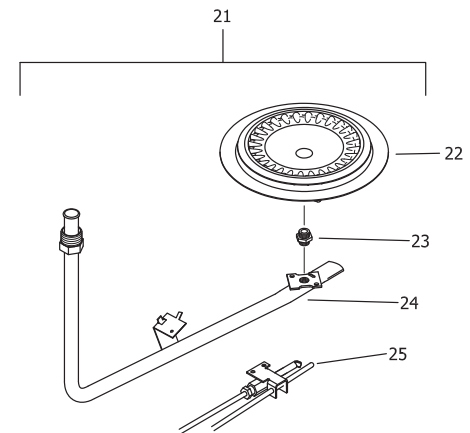
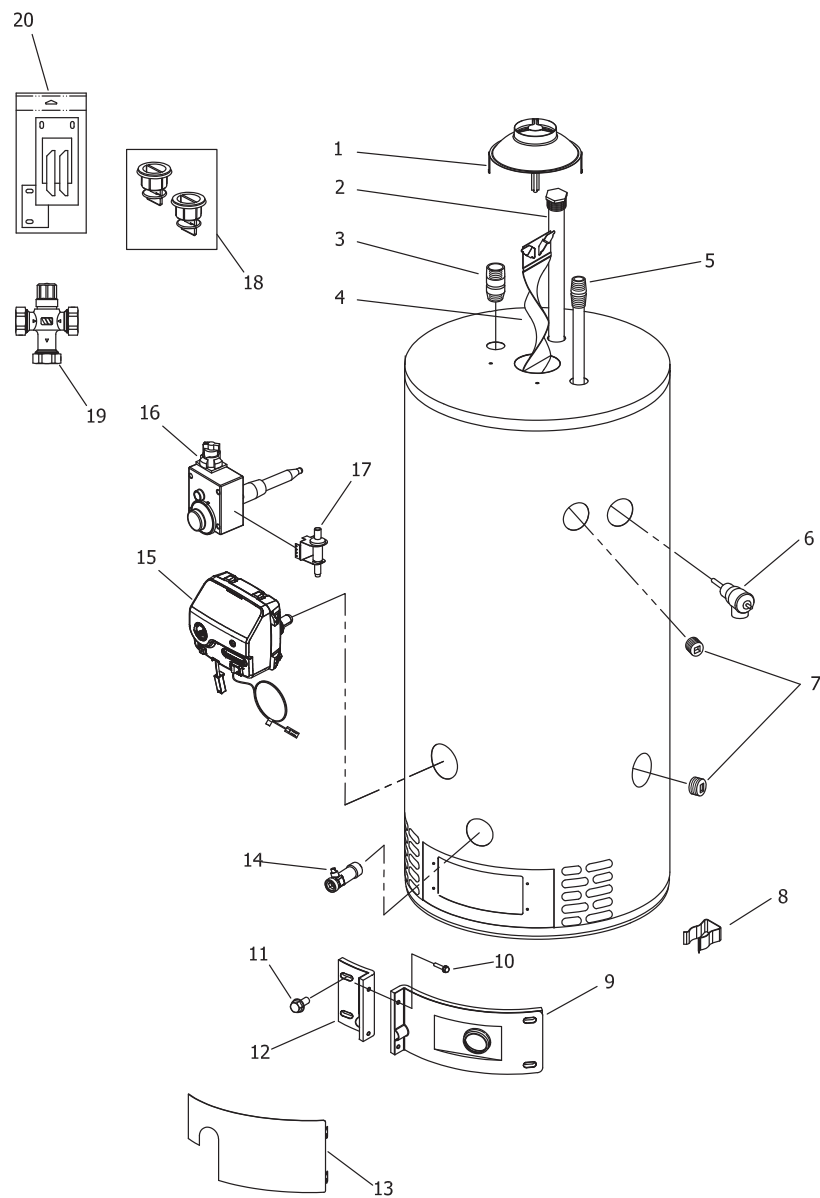

NATURAL GAS BURNER ASSEMBLY

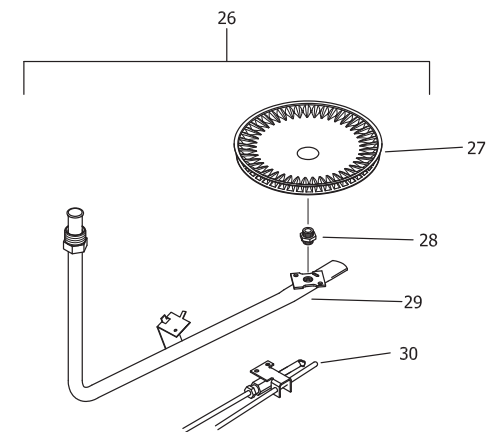

LP GAS BURNER ASSEMBLY

Item	Description	Model	Model	Model	Model
		RG275H*(N,X)	LG275H76*(N,X)	RG275H*(N,X)-500	LG275H76*(N,X)-500
1	Draft Diverter	239-12950-00	239-12950-00	239-12950-00	239-12950-00
2	Hex head Sacrificial Anode (Magnesium) #	224-47782-08	224-47782-08	224-47782-08	224-47782-08
	Hex head Sacrificial Anode (Aluminum) #	224-38508-07	224-38508-07	224-38508-07	224-38508-07
	Hex head Sacrificial Anode (A420 Aluminum) #	224-49559-04	224-49559-04	224-49559-04	224-49559-04
3	Outlet Nipple	229-50053-02	229-50053-02	229-50053-02	229-50053-02
4	Flue Baffle	243-47379-00	243-47379-00	243-47379-00	243-47379-00
5	Cold Water Inlet Dip Tube (Polysulfone)	229-47040-01	229-47040-01	229-47040-01	229-47040-01
6	T&P Relief Valve	230-40594-02	230-40594-02	230-40594-02	230-40594-02
7	3/4 NPT Pipe Plug	239-11638-00	239-11638-00	239-11638-00	239-11638-00
8	Feedline Clip	239-47475-00	239-47475-00	239-47475-00	239-47475-00
9	Right Side Inner Door Complete	239-47504-22	239-47504-22	239-47504-22	239-47504-22
10	Screw-#8-18 x 3/4 HWH	239-44195-00	239-44195-00	239-44195-00	239-44195-00
11	Screw-#10-12 x 3/4 HWH	239-44113-00	239-44113-00	239-44113-00	239-44113-00
12	Left Side Inner Door Complete	239-43968-20	239-43968-20	239-43968-20	239-43968-20
13	Outer Door	243-43962-00	243-43962-00	243-43962-00	243-43962-00
14	Brass Drain Valve	265-42351-02	265-42351-02	265-42351-02	265-42351-02
15	Honeywell Gas Control Direct Replacement (Natural Gas)	239-47463-02	239-47464-02	---	---
	Honeywell Gas Control Direct Replacement (LP Gas)	239-47465-02	239-47466-02	---	---
16	White Rodgers Gas Control Direct Replacement (Natural Gas)	---	---	265-40251-03	265-46365-02
	White Rodgers Gas Control Direct Replacement (LP Gas)	---	---	265-40258-03	265-46366-02
17	Piezo Igniter Kit	---	---	243-43450-00	243-43450-00
18	Kit-Heat Trap Insert	265-51572-00	265-51572-00	265-51572-00	265-51572-00
19	ASSE Approved Mixing Valve (Optional)	239-51778-00	239-51778-00	239-51778-00	239-51778-00
20	Inner Door Gasket Kit	239-47792-00	239-47792-00	239-47792-00	239-47792-00
Natural Gas Burner Assembly					
21	Nat Gas Burner Assembly Complete***	265-48110-05-22	265-48110-05-22	265-47767-02-22	265-47767-02-22
22	Nat. Gas Burner **	228-47000-00	228-47000-00	228-47000-00	228-47000-00
23	Nat. Gas Main Burner Orifice 0 Ft. to 2,000 Ft.**	234-41034-22	234-41034-22	234-41034-22	234-41034-22
	Nat. Gas High Altitude 0 Ft. to 7000 Ft. (-475 model suffixes) **	234-41034-27	234-41034-27	234-41034-27	234-41034-27
	Nat. Gas High Altitude Kit 7,001 Ft. to 10,000 Ft.	265-51311-01-29	265-51311-01-29	265-51311-01-29	265-51311-01-29
24	Feedline **	233-48095-04	233-48095-04	233-48095-04	233-48095-04
25	Nat. Gas Pilot Assembly **	233-48077-03	233-48077-03	233-41062-03	233-41062-03
LP Gas Burner Assembly					
26	LP Gas Burner Assembly Complete***	265-48254-02-38	265-48254-02-38	265-47768-02-38	265-47768-02-38
27	LP Gas Burner **	228-46938-00	228-46938-00	228-46938-00	228-46938-00
28	LP Gas Main Burner Orifice 0 Ft. to 2,000 Ft.**	234-47064-38	234-47064-38	234-47064-38	234-47064-38
	LP Gas High Altitude 0 Ft. to 7,000 Ft. (-475 model suffixes) **	234-47064-42	234-47064-42	234-47064-42	234-47064-42
	LP Gas High Altitude Kit 7,001 Ft. to 10,000 Ft.	265-51367-03-44	265-51367-03-44	---	---
29	Feedline **	233-47677-04	233-47677-04	233-47677-04	233-47677-04
30	LP Gas Pilot Assembly **	233-48078-03	233-48078-03	233-41063-03	233-41063-03
	LP to Nat. Gas Conversion Kit	TBD	TBD	TBD	TBD
	LP to Nat. Gas High Altitude Conversion Kit	TBD	TBD	TBD	TBD

*Applies to all warranties

** Inner Door Gasket Kit Recommended

***Ordering a complete burner assembly may increase delivery time.
Please order the specific component required for the quickest delivery.

Anode may need to be cut to length

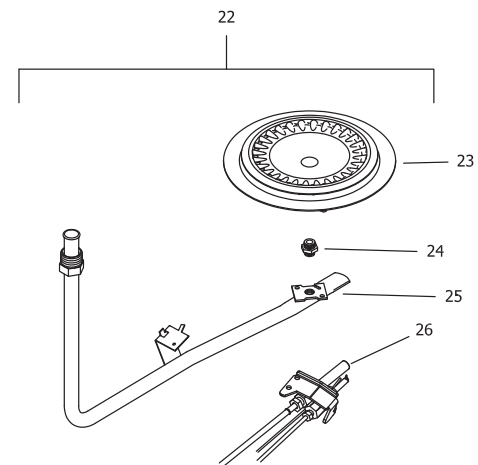
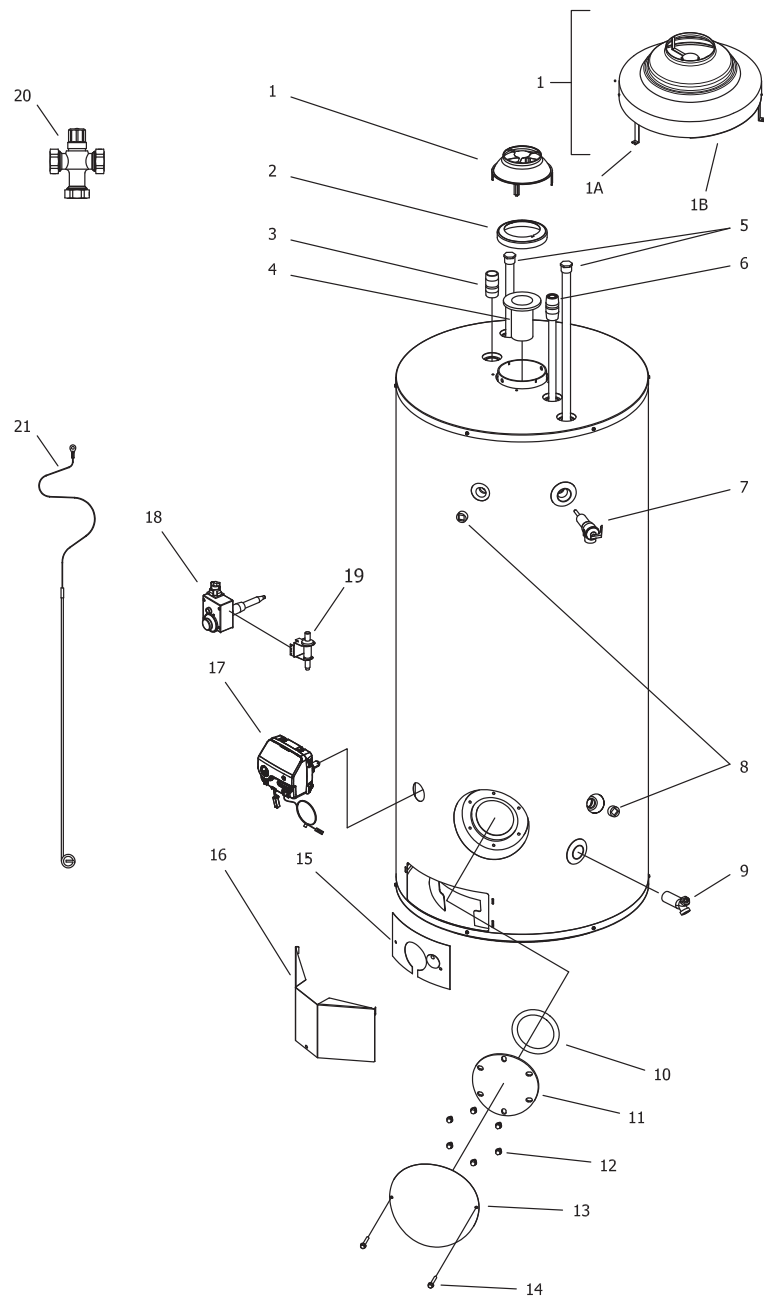

NATURAL GAS (BN) BURNER ASSEMBLY

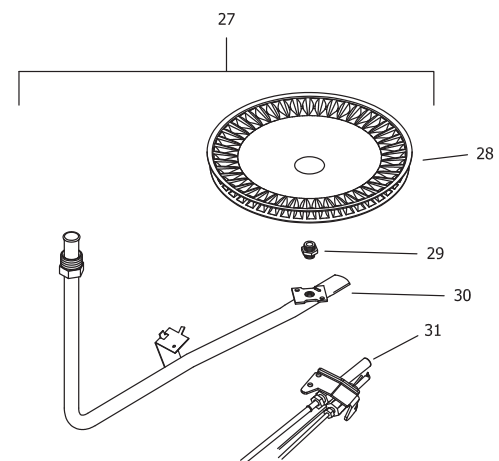

LP GAS (SX) BURNER ASSEMBLY

Item	Description	Model	Model	Model	Model
		RG2100H*(N,X)	LG2100H*85(N,X)	RG2100H*(N,X)-500	LG2100H*85(N,X)-500
1	Draft Diverter ■	239-33081-01-20-16	239-33081-01-20-16	239-33081-01-20-16	239-33081-01-20-16
	Draft Diverter assembly kit ►	265-52089-00	265-52089-00	265-52089-00	265-52089-00
1A	Draft Diverter Leg Kit Only►	243-43689-03	243-43689-03	243-43689-03	243-43689-03
1B	Draft Diverter Only►	239-52089-00-16	239-52089-00-16	239-52089-00-16	239-52089-00-16
2	Flue Reducer	243-36920-00	243-36920-00	243-36920-00	243-36920-00
3	Outlet Nipple	229-40913-03	229-40913-03	229-40913-03	229-40913-03
4	Flue Core ►	239-52063-00	239-52063-00	239-52063-00	239-52063-00
5	Hex head Sacrificial Anode (x2) (Magnesium) #	224-47782-08	224-47782-08	224-47782-08	224-47782-08
	Hex head Sacrificial Anode (x2) (Aluminum) #	224-38508-07	224-38508-07	224-38508-07	224-38508-07
	Hex head Sacrificial Anode (x2) (A420 Aluminum) #	224-49559-04	224-49559-04	224-49559-04	224-49559-04
6	Cold Water Inlet Dip Tube (Polysulfone)	229-46993-01	229-46993-01	229-46993-01	229-46993-01
7	T&P Relief Valve	230-40594-02	230-40594-02	230-40594-02	230-40594-02
8	3/4 NPT Pipe Plug	239-11638-00	239-11638-00	239-11638-00	239-11638-00
9	Brass Drain Valve	265-42351-02	265-42351-02	265-42351-02	265-42351-02
10	Cleanout O-Ring Gasket	205-18427-00	205-18427-00	205-18427-00	205-18427-00
11	Cleanout Cover	205-18428-00	205-18428-00	205-18428-00	205-18428-00
12	Cleanout Screw 5/16-18x1/2 hex	239-82166-00	239-82166-00	239-82166-00	239-82166-00
13	Cleanout Jacket Cover	243-20299-00	243-20299-00	243-20299-00	243-20299-00
14	Cleanout Jacket Cover Screw 1/2-13x1 1/4	239-43251-00	239-43251-00	239-43251-00	239-43251-00
15	Inner Door Complete	243-39207-00	243-39207-00	243-39207-00	243-39207-00
16	Outer Door	243-37177-00	243-37177-00	243-37177-00	243-37177-00
17	Honeywell Gas Control Direct Replacement (Natural Gas)	239-47463-02	239-47464-02	---	---
	Honeywell Gas Control Direct Replacement (LP Gas)	239-47465-02	239-47466-02	---	---
18	White Rodgers Gas Control Direct Replacement (Natural Gas)	---	---	265-40251-07	265-46365-04
	White Rodgers Gas Control Direct Replacement (LP Gas)	---	---	265-40258-06	265-46366-03
19	Piezo Igniter Kit	---	---	243-43450-00	243-43450-00
20	ASSE Approved Mixing Valve (Optional)	239-51778-00	239-51778-00	239-51778-00	239-51778-00
21	Match holder with cable	---	---	239-39336-00	239-39336-00
	Natural Gas Burner Assembly				
22	Nat Gas Burner Assembly Complete***	265-52024-00-18	265-52024-00-18	265-52047-00-18	265-52047-00-18
23	Nat. Gas Burner **	228-52013-00	228-52013-00	228-52013-00	228-52013-00
24	Nat. Gas Main Burner Orifice 0 Ft. to 2,000 Ft.**	234-41034-18	234-41034-18	234-41034-18	234-41034-18
	Nat. Gas High Altitude 0 Ft. to 7000 Ft. (-475 model suffixes) **	234-41034-22	234-41034-22	234-41034-22	234-41034-22
	Nat. Gas High Altitude Kit 7,001 Ft. to 10,000 Ft.	265-51311-03-27	265-51311-03-27	265-51311-03-27	265-51311-03-27
25	Feedline **	233-48209-01	233-48209-01	233-48209-01	233-48209-01
26	Nat. Gas Pilot Assembly **	233-48077-03	233-48077-03	233-40248-05	233-40248-05
	LP Gas Burner Assembly				
27	LP Gas Burner Assembly Complete***	265-48255-01-35	265-48255-01-35	265-47013-01-35	265-48252-01-35
28	LP Gas Burner **	228-46938-00	228-46938-00	228-46938-00	228-46938-00
29	LP Gas Main Burner Orifice 0 Ft. to 2,000 Ft.**	234-47064-35	234-47064-35	234-47064-35	234-47064-35
	LP Gas High Altitude 0 Ft. to 7,000 Ft. (-475 model suffixes) **	234-47064-39	234-47064-39	234-47064-39	234-47064-39
	LP Gas High Altitude Kit 7,001 Ft. to 10,000 Ft.	265-51367-01-42	265-51367-01-42	265-51367-01-42	265-51367-01-42
30	Feedline **	233-47065-02	233-47065-02	233-47065-02	233-47065-02
31	LP Gas Pilot Assembly **	233-48078-03	233-48078-03	233-40261-03	233-40261-03
	LP to Nat. Gas Conversion Kit	TBD	TBD	TBD	TBD
	LP to Nat. Gas High Altitude Conversion Kit	TBD	TBD	TBD	TBD

*Applies to all warranties

** Inner Door Gasket Kit Recommended

***Ordering a complete burner assembly may increase delivery time.
Please order the specific component required for the quickest delivery.

Anode may need to be cut to length

■ For serial numbers starting before "ND"

► For serial numbers starting with or after "ND"



For U.S. and Canada field service,
contact your professional installer or
local Bradford White sales representative.

Sales/800-523-2931
Fax/215-641-1670
Parts Fax/215-641-2180

Technical Support/800-334-3393
Fax/269-795-1089

Warranty/800-531-2111
Fax/269-795-1089

International:
Telephone/215-641-9400
Telefax/215-641-9750



Sales/866-690-0961
905-238-0100

Fax/905-238-0105

Technical Support/800-334-3393

Email
parts@bradfordwhite.com
techserv@bradfordwhite.com

www.bradfordwhite.com