



# RESIDENTIAL ELECTRIC REPLACEMENT PARTS LIST

## Residential Upright Residential Lowboy



Includes Hydrojet®  
Total Performance System

***Effective: April, 2016***  
***ECO 8039***

**NOTE: BOTH MODEL AND SERIAL  
NUMBERS ARE REQUIRED FOR  
ORDERING REPLACEMENT PARTS**

Dimensions and specifications  
subject to change without notice.

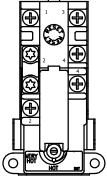
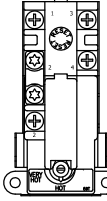
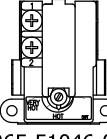
<p><b>TOP LOCATION</b></p> <ul style="list-style-type: none"> <li>● Double element water heater, non-simultaneous single phase and three phase operation.</li> </ul> <p>59T66T</p>  <p>265-51046-00</p>
<p><b>TOP LOCATION</b></p> <ul style="list-style-type: none"> <li>● Double element water heater, simultaneous operation.</li> </ul> <p><b>BOTTOM LOCATION</b></p> <ul style="list-style-type: none"> <li>● Single element water heater.</li> <li>● Double element water heater, non-simultaneous three phase operation.</li> <li>● Double element water heater, simultaneous operation.</li> </ul> <p>59T66T</p>  <p>265-50691-00</p>
<p><b>BOTTOM LOCATION</b></p> <ul style="list-style-type: none"> <li>● Double element water heater, non-simultaneous single phase operation</li> </ul> <p>59T</p>  <p>265-51046-00</p>

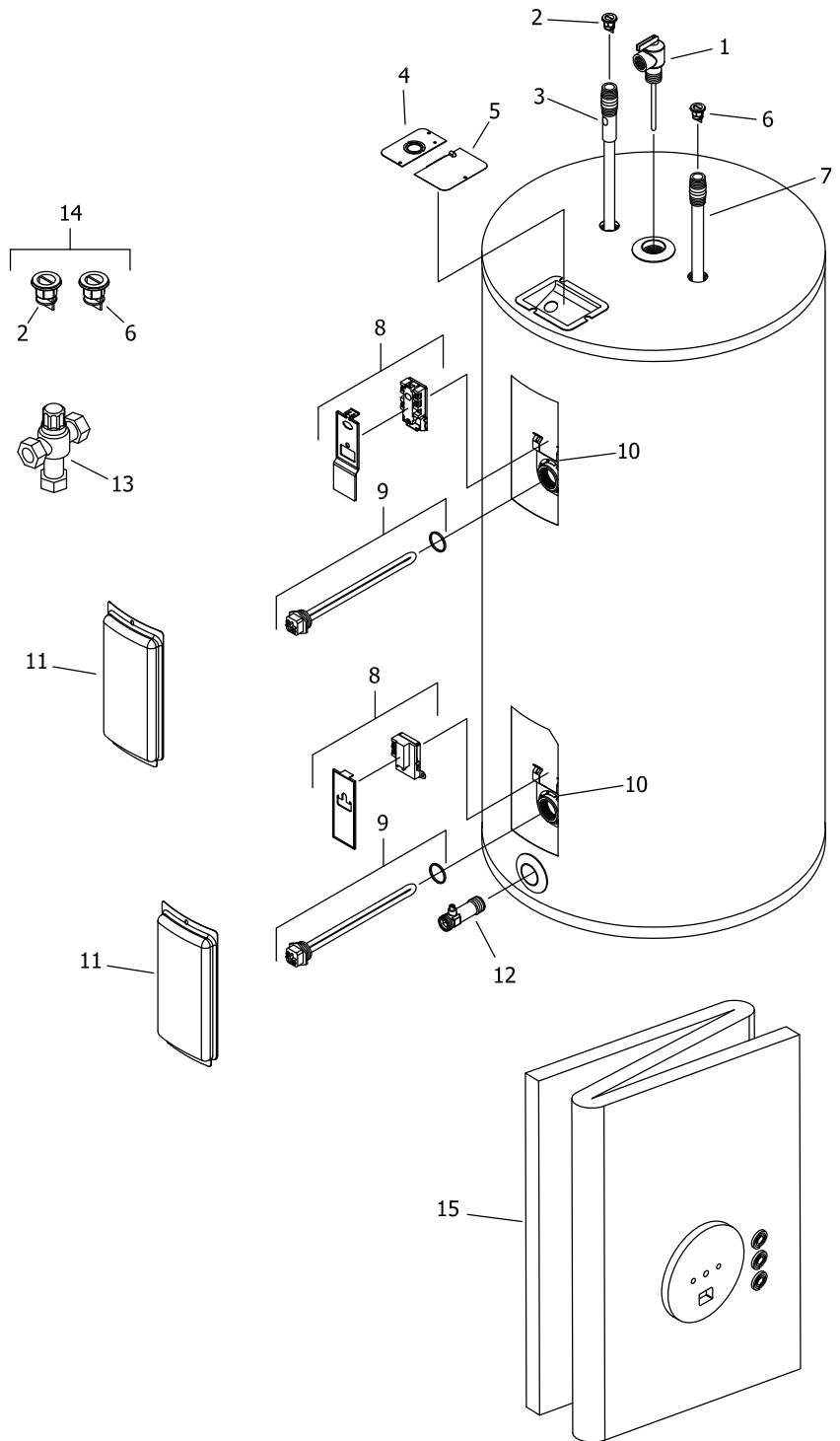

Item	Description	Model RE240S	Model RE250S	Model RE330S	Model RE340S	Model RE350S
1	T&P Relief Valve	230-40594-02	230-40594-02	230-40594-02	230-40594-02	230-40594-02
2	Heat Trap Insert (Outlet)	239-45167-00	239-45167-00	239-45167-00	239-45167-00	239-45167-00
3	Hot Water Outlet Anode (Magnesium) ♦#	224-47776-19	224-47776-19	224-47776-19	224-47776-19	224-47776-19
	Hot Water Outlet Anode (Aluminum) ♦#	224-32999-42	224-32999-42	224-32999-42	224-32999-42	224-32999-42
	Hot Water Outlet Anode (A420 Aluminum) ♦#	224-49560-08	224-49560-08	224-49560-08	224-49560-08	224-49560-08
4	Cover Conduit/Ground	243-39451-00	243-39451-00	243-39451-00	243-39451-00	243-39451-00
5	Cover Junction box	243-39452-00	243-39452-00	243-39452-00	243-39452-00	243-39452-00
6	Heat Trap Insert (Inlet)	239-51556-00	239-51556-00	239-51556-00	239-51556-00	239-51556-00
7	Cold Water Inlet Tube PEX ♦♦	229-51230-21	229-51230-21	229-51230-21	229-51230-21	229-51230-21
8	Upper Thermostat with High Limit (59T66) & protector ▲■	265-51046-00	265-51046-00	265-51046-00	265-51046-00	265-51046-00
	Lower Thermostat (59T66) w/ protector ▲■	265-51046-00	265-51046-00	265-51046-00	265-51046-00	265-51046-00
	Lower Thermostat with High Limit (59T66) ▲	265-50691-00	265-50691-00	265-50691-00	265-50691-00	265-50691-00
9	Heating Element 240V 4500W w/ gasket* (qty 2)	265-48642-00	265-48642-00	265-48642-00	265-48642-00	265-48642-00
10	Thermostat Mounting Bracket	239-50689-00	239-50689-00	239-50689-00	239-50689-00	239-50689-00
11	Access Cover	243-36618-02	243-36618-02	243-36618-02	243-36618-02	243-36618-02
12	Drain Valve	265-51684-01	265-51684-01	265-51684-02	265-51684-02	265-51684-02
13	ASSE Approved Mixing Valve	239-43740-01	239-43740-01	239-43740-01	239-43740-01	239-43740-01
14	Kit-Heat Trap Insert	265-51572-00	265-51572-00	265-51572-00	265-51572-00	265-51572-00
15	Blanket Kit	239-50210-01	239-50210-02	---	---	---

♦ Order with item 2.

♦♦ Order with item 6.

▲ Thermostat protector provided with thermostat.

\* For other voltage and wattage combinations, refer to heating elements on page 10 & 11.

■ Upper and lower thermostats are packaged together.

# Anodes may need to be cut to length

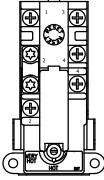
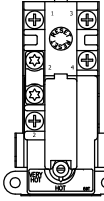
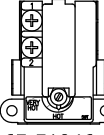
<p><b>TOP LOCATION</b></p> <ul style="list-style-type: none"> <li>● Double element water heater, non-simultaneous single phase and three phase operation.</li> </ul> <p>59T66T</p>  <p>265-51046-00</p>
<p><b>TOP LOCATION</b></p> <ul style="list-style-type: none"> <li>● Double element water heater, simultaneous operation.</li> </ul> <p><b>BOTTOM LOCATION</b></p> <ul style="list-style-type: none"> <li>● Single element water heater.</li> <li>● Double element water heater, non-simultaneous three phase operation.</li> <li>● Double element water heater, simultaneous operation.</li> </ul> <p>59T66T</p>  <p>265-50691-00</p>
<p><b>BOTTOM LOCATION</b></p> <ul style="list-style-type: none"> <li>● Double element water heater, non-simultaneous single phase operation</li> </ul> <p>59T</p>  <p>265-51046-00</p>

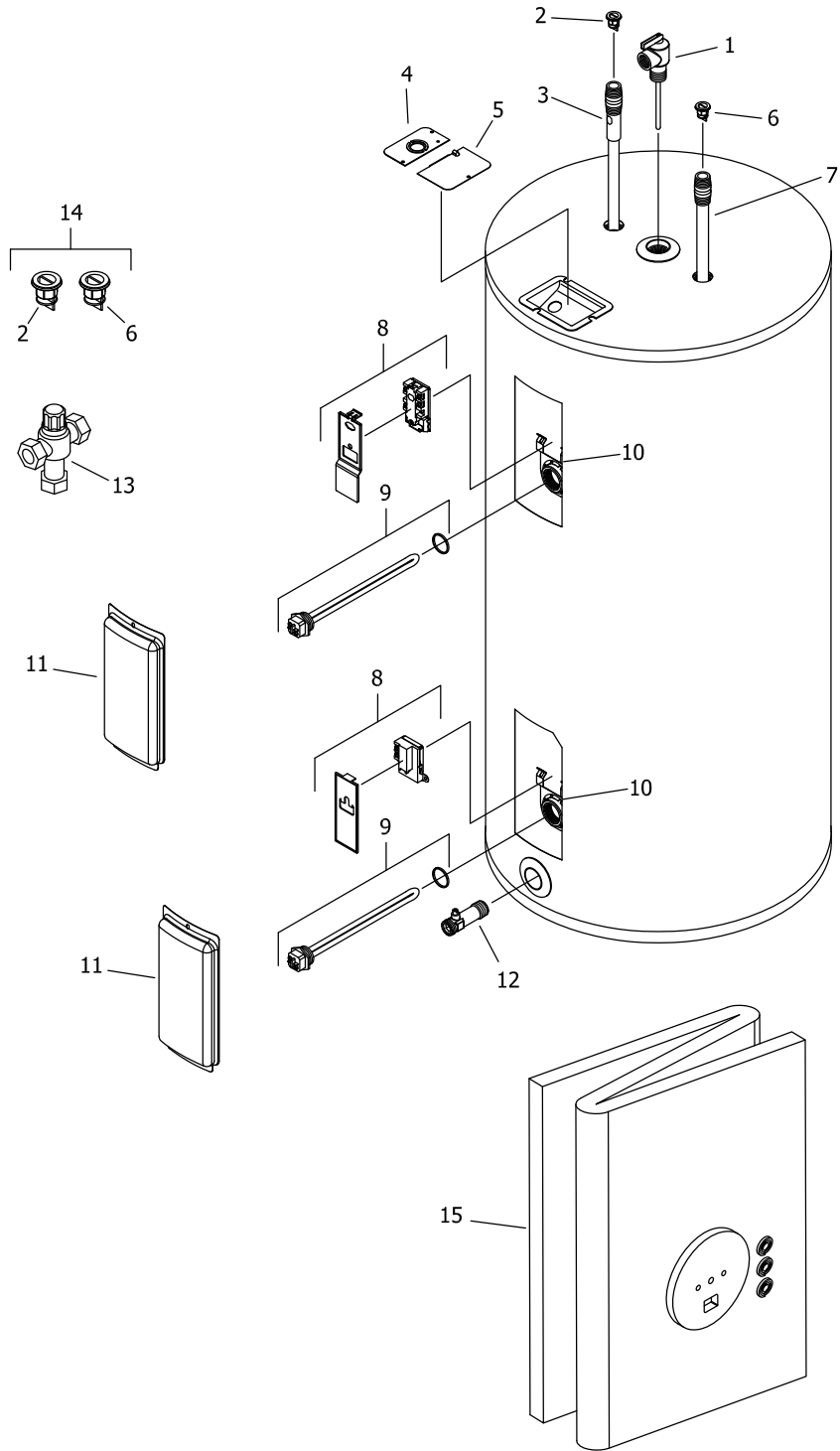

Item	Description	Model	Model
		RE340T	RE350T
1	T&P Relief Valve	230-40594-02	230-40594-02
2	Heat Trap Insert (Outlet)	239-45167-00	239-45167-00
3	Hot Water Outlet Anode (Magnesium) ♦#	224-47776-19	224-47776-19
	Hot Water Outlet Anode (Aluminum) ♦#	224-32999-42	224-32999-42
	Hot Water Outlet Anode (A420 Aluminum) ♦#	224-49560-08	224-49560-08
4	Cover Conduit/Ground	243-39451-00	243-39451-00
5	Cover Junction box	243-39452-00	243-39452-00
6	Heat Trap Insert (Inlet)	239-51556-00	239-51556-00
7	Cold Water Inlet Tube PEX ♦♦	229-51230-28	229-51558-01
8	Upper Thermostat with High Limit (59T66) & protector ▲■	265-51046-00	265-51046-00
	Lower Thermostat (59T) w/ protector ▲■	265-51046-00	265-51046-00
	Lower Thermostat with High Limit (59T66) ▲	265-50691-00	265-50691-00
9	Heating Element 240V 4500W w/ gasket * (qty 2)	265-48642-00	265-48642-00
10	Thermostat Mounting Bracket	239-50689-00	239-50689-00
11	Access Cover	243-36618-02	243-36618-02
12	Brass Drain Valve	265-51684-02	265-51684-02
13	ASSE Approved Mixing Valve	239-43740-01	239-43740-01
14	Kit-Heat Trap Insert	265-51572-00	265-51572-00
15	Blanket Kit	---	---

♦ Order with item 2.

♦♦ Order with item 6.

▲ Thermostat protector provided with thermostat.

\* For other voltage and wattage combinations, refer to heating elements on page 10 & 11.

■ Upper and lower thermostats are packaged together.

# Anodes may need to be cut to length

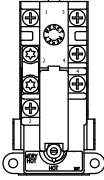
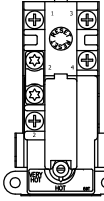
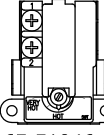
<p><b>TOP LOCATION</b></p> <ul style="list-style-type: none"> <li>● Double element water heater, non-simultaneous single phase and three phase operation.</li> </ul> <p>59T66T</p>  <p>265-51046-00</p>
<p><b>TOP LOCATION</b></p> <ul style="list-style-type: none"> <li>● Double element water heater, simultaneous operation.</li> </ul> <p><b>BOTTOM LOCATION</b></p> <ul style="list-style-type: none"> <li>● Single element water heater.</li> <li>● Double element water heater, non-simultaneous three phase operation.</li> <li>● Double element water heater, simultaneous operation.</li> </ul> <p>59T66T</p>  <p>265-50691-00</p>
<p><b>BOTTOM LOCATION</b></p> <ul style="list-style-type: none"> <li>● Double element water heater, non-simultaneous single phase operation</li> </ul> <p>59T</p>  <p>265-51046-00</p>

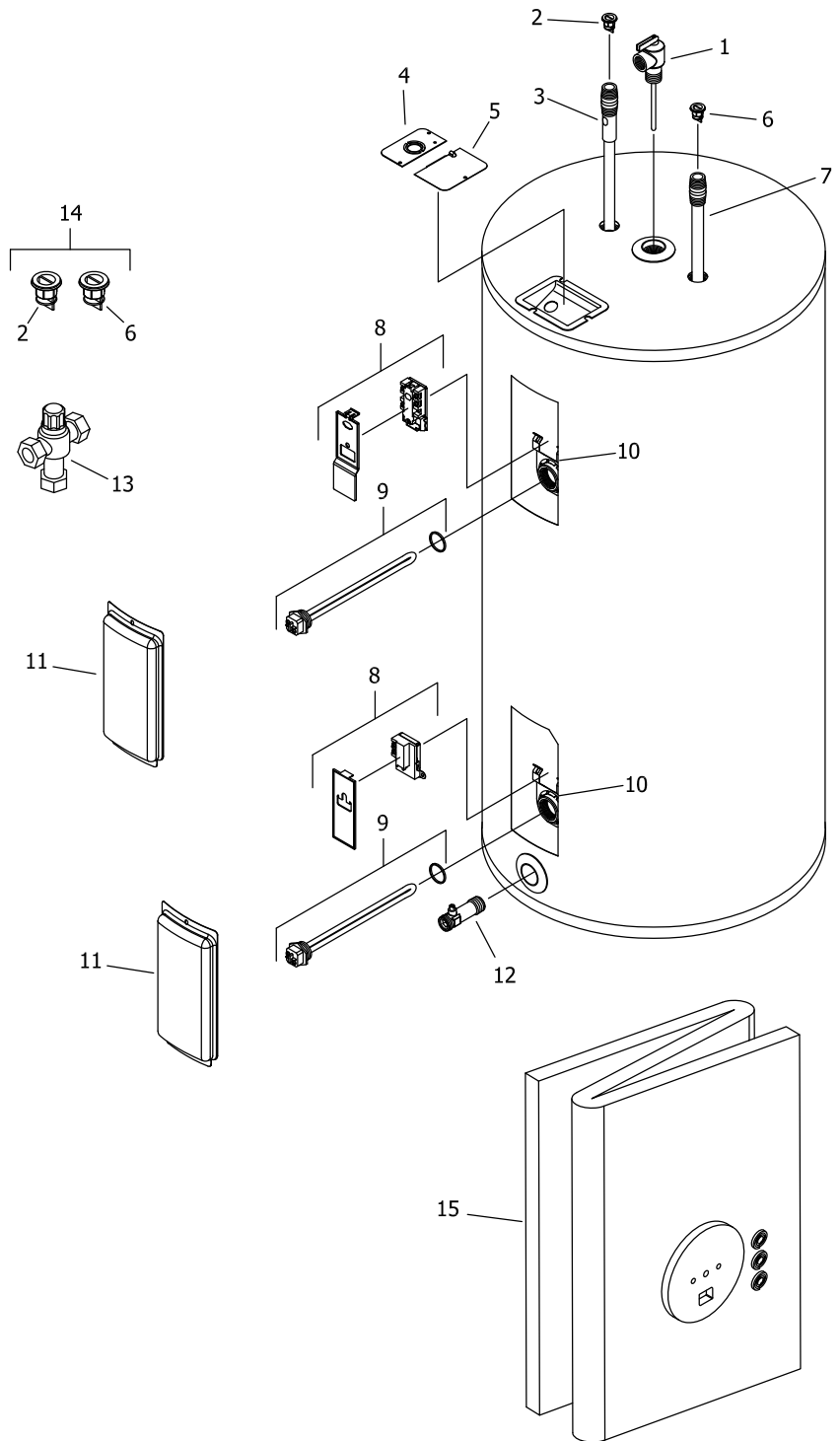

Item	Description	Model RE120L	Model RE230L	Model RE240L
1	T&P Relief Valve	230-40594-02	230-40594-02	230-40594-02
2	Heat Trap Insert (Outlet)	---	239-45167-00	239-45167-00
3	Hot Water Outlet Anode (Magnesium) ♦#	224-47776-19	224-47776-19	224-47776-19
	Hot Water Outlet Anode (Aluminum) ♦#	224-32999-42	224-32999-42	224-32999-42
	Hot Water Outlet Anode (A420 Aluminum) ♦#	224-49560-08	224-49560-08	224-49560-08
4	Cover Conduit/Ground	243-39451-00	243-39451-00	243-39451-00
5	Cover Junction box	243-39452-00	243-39452-00	243-39452-00
6	Heat Trap Insert (Inlet)	---	239-51556-00	239-51556-00
7	Cold Water Inlet Tube Pex ♦♦	229-51230-01	229-51230-27	229-51230-27
8	Upper Thermostat with High Limit (59T66) w/ protector ▲■	265-51046-00	265-51046-00	265-51046-00
	Lower Thermostat (59T) w/ protector ▲■	265-51046-00	265-51046-00	265-51046-00
	Lower Thermostat with High Limit (59T66) ▲	265-50691-00	265-50691-00	265-50691-00
9	Heating Element 240V 4500W w/ gasket* (qty 2)	265-48642-00	265-48642-00	265-48642-00
10	Thermostat Mounting Bracket	239-50689-00	239-50689-00	239-50689-00
11	Access Cover	243-36618-02	243-36618-02	243-36618-02
12	Drain Valve	265-42351-03	265-51684-01	265-51684-01
13	ASSE Approved Mixing Valve	239-43740-01	239-43740-01	239-43740-01
14	Kit-Heat Trap Insert	---	265-51572-00	265-51572-00
15	Blanket Kit	---	239-50210-03	239-50210-04

♦ Order with item 2.

♦♦ Order with item 6.

▲ Thermostat protector provided with thermostat.

\* For other voltage and wattage combinations, refer to heating elements on page 10 & 11.

■ Upper and Lower thermostats are packaged together.

# Anodes may need to be cut to length

**TOP LOCATION**

- Double element water heater, non-simultaneous single phase and three phase operation.

59T66T

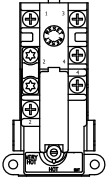

265-51046-00

---

**TOP LOCATION**

- Double element water heater, simultaneous operation.

**BOTTOM LOCATION**

- Single element water heater.
- Double element water heater, non-simultaneous three phase operation.
- Double element water heater, simultaneous operation.

59T66T

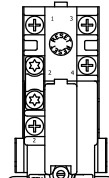

265-50691-00

---

**BOTTOM LOCATION**

- Double element water heater, non-simultaneous single phase operation

59T

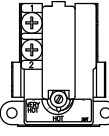

265-51046-00

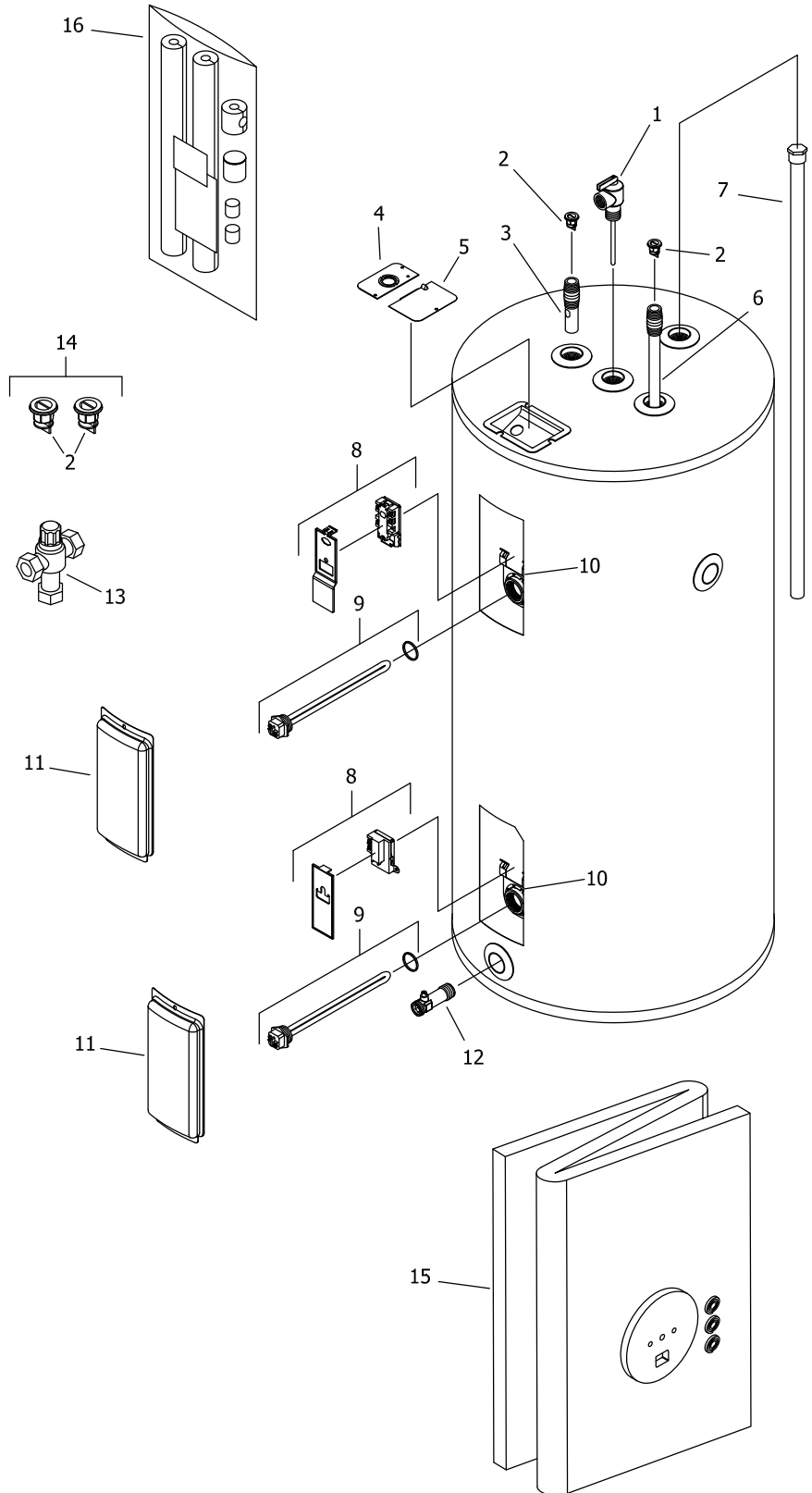



Item	Description	Model
		RE250L
1	T&P Relief Valve	230-40594-04
2	Heat Trap Insert (Inlet & Outlet)	239-51556-00
3	Hot Water Outlet Device ♦	229-51858-00
4	Cover Conduit/Ground	243-39451-00
5	Cover Junction box	243-39452-00
6	Cold Water Inlet Tube PEX ♦	229-51718-02
7	Hex head Sacrificial Anode (Magnesium) #	224-47782-08
	Hex head Sacrificial Anode (Aluminum) #	224-38508-08
	Hex head Sacrificial Anode (A420 Aluminum) #	224-49559-04
8	Upper Thermostat with High Limit (59T66) & protector ▲■	265-51046-00
	Lower Thermostat (59T) w/ protector ▲■	265-51046-00
	Lower Thermostat with High Limit (59T66) ▲	265-50691-00
9	Heating Element 240V 4500W w/ gasket * (qty 2)	265-48642-00
10	Thermostat Mounting Bracket	239-50689-00
11	Access Cover	243-36618-02
12	Brass Drain Valve	265-51684-01
13	ASSE Approved Mixing Valve	239-43740-01
14	Kit-Heat Trap Insert	265-51875-00
15	Blanket Kit	239-50210-05
16	Insulation Kit	239-48949-00

♦ Order with item 2.

▲ Thermostat protector provided with thermostat.

\* For other voltage and wattage combinations, refer to heating elements on page 10 & 11.

■ Upper and Lower thermostats are packaged together.

# Anodes may need to be cut to length

**Heating Elements (Copper) for:  
Residential Series (RE)  
Light Duty (LE) Commercial Series  
Medium Duty (E32) Commercial Series  
Commercial (MII) Series**

Wattage	120 Volt	208 Volt	240 Volt	277 Volt	380 Volt
1000W ▲	265-42540-01	265-42544-01	265-42546-01	N/A	N/A
1250W ▲	N/A	N/A	265-42544-13	N/A	N/A
1500W ▲	265-42540-02	265-42544-03	265-42544-01	265-42546-01	265-42550-10
1500W (LWD) ▲	265-42540-03	N/A	265-42544-02	N/A	N/A
2000W ▲	265-42540-04	265-42544-04	265-42544-03	265-42546-09	265-42548-04
2500W ▲	265-42540-05	265-42544-06	265-42544-04	265-42546-03	265-42550-11
3000W ▲	265-42540-07	265-42544-14	265-42544-15	265-42546-04	265-42550-09
3500W ▲▲	N/A	265-51333-08	265-42544-06	N/A	265-42550-06
3800W ▲▲	N/A	N/A	265-42546-07	N/A	N/A
4000W ▲▲	N/A	265-42544-11	265-42544-14	265-42546-05	265-42550-03
4500W ▲▲	N/A	265-42544-12	265-51333-08	265-42546-06	265-42550-04
4500W (LWD) ▲▲	N/A	N/A	265-51333-09	N/A	N/A
5000W ▲▲	N/A	265-42542-02	265-42544-10	265-42546-07	265-42550-05
5500W ▲▲	N/A	265-42542-03	265-42544-11	N/A	265-42548-03
6000W ▲▲	N/A	265-42542-04	265-42544-12	265-42546-08	265-42548-02
Element gasket ^	265-34019-00	265-34019-00	265-34019-00	265-34019-00	265-34019-00
Element plug	265-34020-00	265-34020-00	265-34020-00	265-34020-00	265-34020-00

(LWD) = Low Watt Density

▲ For 12" Diameter tanks and above.

▲▲ For 14" Diameter tanks and above.

\* For 16" Diameter tanks and above.

\*\* For 18" Diameter tanks and above.

^ Element gaskets should be ordered with elements.

**Heating Elements (Incoloy) for:  
Residential Series (RE)  
Light Duty (LE) Commercial Series  
Medium Duty (E32) Commercial Series  
Commercial (MII) Series**

Wattage	120 Volt	208 Volt	240 Volt	277 Volt	380 Volt
1000W ▲	N/A	N/A	N/A	N/A	N/A
1250W ▲	N/A	N/A	N/A	N/A	N/A
1500W ▲	265-42541-02	265-42545-02	265-42545-13	N/A	265-42551-12
1500W (LWD) ▲	N/A	N/A	N/A	N/A	N/A
2000W ▲	N/A	265-42545-14	265-42545-02	265-42547-07	265-42549-04
2500W ▲	N/A	265-42545-11	265-42545-14	N/A	265-42551-13
3000W ▲	N/A	265-42545-12	265-42545-15	265-42547-08	265-42551-10
3500W ▲▲	N/A	265-51328-07	265-42545-11	N/A	265-42551-05
3800W ▲▲	N/A	N/A	265-42547-09	N/A	N/A
4000W ▲▲	N/A	265-42545-09	265-42545-12	265-42547-03	265-42551-07
4500W ▲▲	N/A	265-42545-10	265-51328-07	265-42547-04	265-42551-08
4500W (LWD) ▲▲	N/A	N/A	N/A	N/A	N/A
5000W ▲▲	N/A	265-42543-01	265-42545-08	265-42547-09	265-42551-09
5500W ▲▲	N/A	265-42543-02	265-42545-09	265-42547-05	265-42549-03
6000W ▲▲	N/A	265-42543-03	265-42545-10	265-42547-06	265-42549-02
Element gasket ^	265-34019-00	265-34019-00	265-34019-00	265-34019-00	265-34019-00
Element plug	265-34020-00	265-34020-00	265-34020-00	265-34020-00	265-34020-00

(LWD) = Low Watt Density

For bagged elements that include gasket, change part number prefix to 265- (example: 265-42541-02).

Element wrench \*\*\* 265-35897-12

Adapt-a-flange kit \*\*\* 265-36968-12

\*\*\* For use with residential, LD, E32, and MII series heating elements only. Not for use with commercial "A" series heating elements.

▲ For 12" Diameter tanks and above.

▲▲ For 14" Diameter tanks and above.

\* For 16" Diameter tanks and above.

\*\* For 18" Diameter tanks and above.

^ Element gaskets should be ordered with elements.



# **BRADFORD WHITE<sup>®</sup>**

W A T E R H E A T E R S

Ambler, PA

For U.S. and Canada field service,  
contact your professional installer or  
local Bradford White sales representative.

**Sales/800-523-2931**  
**Fax/215-641-1670**  
**Parts Fax/215-641-2180**

**Technical Support/800-334-3393**  
**Fax/269-795-1089**

**Warranty/800-531-2111**  
**Fax/269-795-1089**

**International:**  
**Telephone/215-641-9400**  
**Telefax/215-641-9750**



# **BRADFORD WHITE-CANADA<sup>®</sup> INC.**

Mississauga, ON

**Sales/866-690-0961**  
**905-238-0100**

**Fax/905-238-0105**

**Technical Support/800-334-3393**

**Email**

**parts@bradfordwhite.com**  
**techserv@bradfordwhite.com**

**www.bradfordwhite.com**