

**Plastic
Oddities**

Friend of the Plumber

PRODUCT CATALOG



This symbol identifies products that have been invented and brought to the market exclusively by Plastic Oddities, the Original "Friend of the Plumber"

Order by Phone: 800-438-5327

Order by fax: 828-247-6609

www.PlasticOddities.com

291 Shiloh Road, Forest City, NC 28043

Plug Puller Tool

The newest "Friend of the Plumber"

Plastic Oddities invites you to look at our newest innovative product for opening cleanouts, The Plug Puller Tool, at www.plugpuller.com. Simply go to this website and watch our video to get a real life demonstration of how this remarkable tool performs.

Meet the newest friend of the plumber...
"The Plug Puller Tool."



Order by Phone: 800-438-5327 / Order by Fax: 828-247-6609

**Plastic
Oddities**

www.plasticoddities.com

"Friend of
the Plumber"®

— TABLE OF CONTENTS —

<i>Flanges</i>	<i>5</i>
<i>Shower Drains</i>	<i>17</i>
<i>Economy Drains</i>	<i>29</i>
<i>General Purpose Drains</i>	<i>37</i>
<i>Light Commercial Drains</i>	<i>51</i>
<i>Floor Sinks</i>	<i>63</i>
<i>Roof Drains</i>	<i>79</i>
<i>Cleanouts</i>	<i>91</i>
<i>Backwater Valves</i>	<i>103</i>
<i>Saddle Tees</i>	<i>107</i>
<i>Boxes & Pans</i>	<i>111</i>
<i>Specialty Products</i>	<i>115</i>
<i>Replacement Parts</i>	<i>123</i>

Friend of the Plumber

**Plastic
Oddities**

Quick Reference Replacement Strainers List 133

Part Number Index 135

Products Sales Terms and Conditions..... 144

Shipping Times 146



Friend of the Plumber

**Plastic
Oddities**

"Friend of the Plumber"

Flanges



Order by Phone: 800-438-5327

Order by fax: 828-247-6609

www.plasticoddities.com

3" x 4" Fit

Offset Closet Flange



- The original 3" x 4" closet flange with up to 2" offset
- Fits over 3" or inside 4" Schedule 40 DWV pipe
- Allows at least a 2" margin of error for rough-in plumbing for a water closet

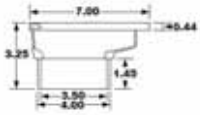

PART #		SIZE	DESCRIPTION
PVC	ABS		
POF100	AOF101	3" x 4"	2" Offset Flange Only



Offset Closet Flange Kit



- The original 3" x 4" closet flange with up to 2" offset
- Kit includes offset flange, No-Wax gasket, and hardware

PART #		SIZE	DESCRIPTION
PVC	ABS		
PPK100	APK101	3" x 4"	2" Offset Flange Kit



Flush-Fit Closet Flange



- Fits over 3" or inside 4" Schedule 40 DWV pipe
- Mounting slots on four sides of flange to allow precise alignment of water closet
- Pipe may be cut flush with floor
- Four countersunk holes for secure attachment to floor

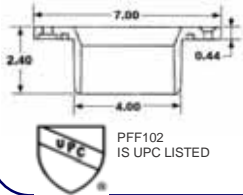

PART #		SIZE	DESCRIPTION
PVC	ABS		
PFF102	AFF103	3" x 4"	Flush-Fit Flange
PFF104	AFF105	3" x 4"	Flush-Fit Flange with Test Cap



Flush-Fit Closet Flange Kit



- Fits over 3" or inside 4" Schedule 40 DWV pipe
- Kit includes Flush-Fit flange, No-Wax gasket, and hardware

PART #		SIZE	DESCRIPTION
PVC	ABS		
PPK102	APK103	3" x 4"	Flush-Fit Flange Kit



Flush-Fit Closet Flange with Pop-Top Removable Knockout

See Page 15 for illustration



- Fits over 3" or inside 4" Schedule 40 DWV pipe
- Metal Pop-Top lid is easily removable with no need for tools
- Eliminates jagged edges and drain-clogging debris associated with standard plastic knockouts
- Available with adjustable aluminum ring

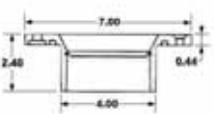

PART #		SIZE	DESCRIPTION
PVC	ABS		
PTP160	ATP161	3" x 4"	Flange with Pop-Top
PTP160AR	ATP161AR	3" x 4"	Flange with Pop-Top and Adjustable Aluminum Ring



3" x 4" Fit

Adjustable Flush-Fit Closet Flange

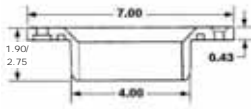
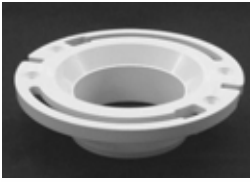

- Fits over 3" or inside 4" Schedule 40 DWV pipe
- Radial mounting slots extend 130° on each side to allow precise alignment of water closet
- Pipe may be cut flush with floor
- Four countersunk holes for secure attachment to floor
- Long version to accommodate foam core pipe



PART #

PVC	ABS	SIZE	DESCRIPTION
PAF120	AAF121	3" x 4" Flange	
PAF122	AAF123	3" x 4" Flange with Test Cap	
PAF120L	AAF121L	3" x 4" Flange (Long Version)	
PAF122L	AAF123L	3" x 4" Flange (Long Version) with Test Cap	

Closet Flange with Adjustable Aluminum Ring

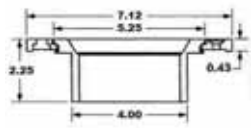
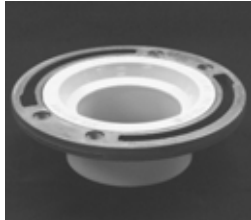

- Fits over 3" or inside 4" Schedule 40 DWV pipe
- Non-corrosive marine grade aluminum ring is 360° adjustable
- Also available in brass
- Four countersunk holes for secure attachment to floor



PART #

PVC	ABS	SIZE	DESCRIPTION
PAR340A	AAR341A	3" x 4" Flange with Aluminum Ring	
PAR340AK	AAR341AK	3" x 4" Flange with Aluminum Ring and Test Cap	
PAR340B	AAR341B	3" x 4" Flange with Brass Ring	
PAR340BK	AAR341BK	3" x 4" Flange with Brass Ring and Test Cap	

Closet Flange with Adjustable Threaded Bushing

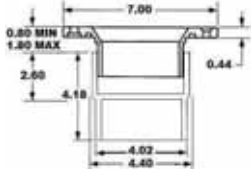

- Bushing fits over 3" or inside 4" Schedule 40 DWV pipe
- 3.5" IPS flange allows adjustment to desired floor level
- Radial mounting slots extend 130° on each side to allow precise alignment of water closet
- Four countersunk holes for secure attachment to floor



PART #

PVC	ABS	SIZE	DESCRIPTION
PAB144	AAB145	3" x 4" Adjustable Flange	
PAB146	AAB147	3" x 4" Adjustable Flange with Test Cap	



3" Fit Only

Inside Pipe Fit Closet Flange

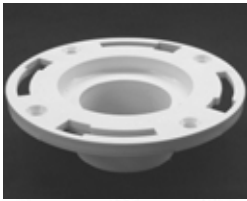

- Fits inside 3" Schedule 40 DWV pipe
- Mounting slots on four sides to allow precise alignment of water closet
- Four countersunk holes for secure attachment to floor



PART

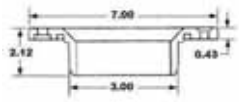

PVC	ABS	SIZE	DESCRIPTION
PCF134	ACF135	3"	Flange without Test Cap
PCF136	ACF137	3"	Flange with Test Cap

Inside Pipe Fit Closet Flange with Adjustable Aluminum Ring



- Fits inside 3" Schedule 40 DWV pipe
- Non-corrosive marine grade aluminum ring is 360° adjustable
- Four countersunk holes for secure attachment to floor



PART

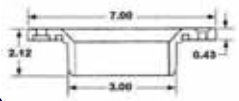

PVC	ABS	SIZE	DESCRIPTION
PCF134A	ACF135A	3"	Flange with Aluminum Ring
PCF136A	ACF137A	3"	Flange with Aluminum Ring and Test Cap

Spigot Closet Flange



- Fits inside 3" Schedule 40 DWV hub (elbow, tee, coupling, etc.)
- Mounting slots on four sides to allow precise alignment of water closet
- Four countersunk holes for secure attachment to floor



PART

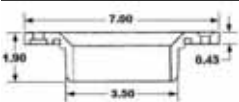

PVC	ABS	SIZE	DESCRIPTION
PCF130	ACF131	3"	Flange
PCF132	ACF133	3"	Flange with Test Cap



Spigot Closet Flange with Adjustable Aluminum Ring



- Fits inside 3" Schedule 40 DWV hub (elbow, tee, coupling, etc.)
- Non-corrosive marine grade aluminum ring is 360° adjustable
- Four countersunk holes for secure attachment to floor



PART

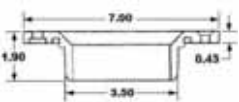

PVC	ABS	SIZE	DESCRIPTION
PCF130A	ACF131A	3"	Flange with Aluminum Ring
PCF132A	ACF133A	3"	Flange with Aluminum Ring and Test Cap



4" Fit Only

Flush-Fit Full Flow Closet Flange



- Fits over 4" Schedule 40 DWV pipe
- Pipe may be cut flush with floor
- Four countersunk holes for secure attachment to floor

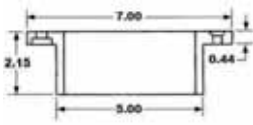

PART #

PVC	ABS	SIZE	DESCRIPTION
PFF106	AFF107	4"	Full Flow Flange
PFF108	AFF109	4"	Full Flow Flange with Test Cap

Full Flow Closet Flange With Aluminum Ring



- Fits over 4" Schedule 40 DWV pipe
- Non-corrosive marine grade aluminum ring is 360° adjustable
- Four countersunk holes for secure attachment to floor

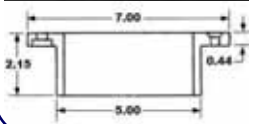

PART #

PVC	ABS	SIZE	DESCRIPTION
PFF106A	AFF107A	4"	Flange with Aluminum Ring
PFF108A	AFF109A	4"	Flange with Aluminum Ring and Test Cap

Flush-Fit Spigot Closet Flange



- Fits inside 4" Schedule 40 DWV hub (elbow, tee, coupling, etc.)
- Mounting slots on four sides to allow precise alignment of water closet
- Four countersunk holes for secure attachment to floor

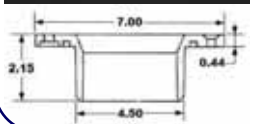

PART #

PVC	ABS	SIZE	DESCRIPTION
PFF110	AFF111	4"	Spigot-style Flange
PFF112	AFF113	4"	Spigot-style Flange with Test Cap

Spigot Closet Flange with Aluminum Ring



- Fits inside 4" Schedule 40 DWV hub (elbow, tee, coupling, etc.)
- Non-corrosive marine grade aluminum ring is 360° adjustable
- Four countersunk holes for secure attachment to floor

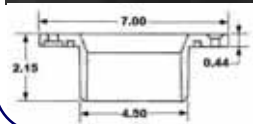

PART #

PVC	ABS	SIZE	DESCRIPTION
PFF110A	AFF111A	4"	Flange with Aluminum Ring
PFF112A	AFF113A	4"	Flange with Aluminum Ring and Test Cap

4" Fit Only (Continued)

Closet Flange with Adjustable Threaded Bushing



- Bushing fits inside 4" Schedule 40 DWV hub (elbow, tee, coupling, reducer, etc.)
- 3.5" IPS flange allows adjustment to desired floor level
- Radial mounting slots extend 130° on each side of flange to allow precise alignment of water closet
- Four countersunk holes for secure attachment to floor

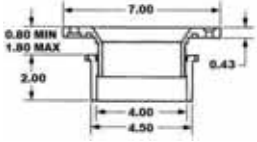

PART

PVC	ABS	SIZE	DESCRIPTION
PAF144	AAF145	4"	Adjustable Flange
PAF146	AAF147	4"	Adjustable Flange with Test Cap

Metric

Metric Flush-Fit Flange with Knockout



- Fits inside 100mm metric pipe
- Mounting slots on four sides
- Pipe may be cut flush with floor

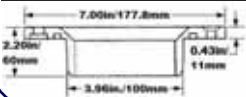

PART

PVC	ABS	SIZE	DESCRIPTION
PMF100	AMF101	100mm	Metric Flange with Test Cap

Urinal Flanges - 2"

Over Pipe Fit Adjustable Urinal Flange



- Fits over 2" Schedule 40 DWV pipe
- Horizontal slots accommodate urinals with 4" to 6" flange mount centers
- Kit includes bolts, nuts, washers, and spud gasket

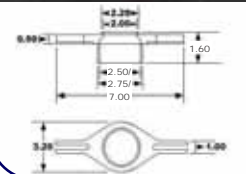

PART

PVC	ABS	SIZE	DESCRIPTION
PKT112	AKT113	2"	Slotted Adjustable Urinal Flange Only
PKT110	AKT111	2"	Slotted Adjustable Urinal Flange Kit

Spigot Adjustable Urinal Flange



- Fits inside 2" Schedule 40 DWV hub (elbow, tee, coupling, reducer, etc.)
- Horizontal slots accommodate urinals with 4" to 6" flange mount centers
- Kit includes bolts, nuts, washers, and spud gasket

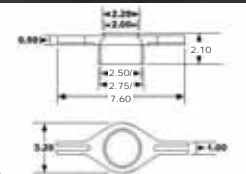

PART

PVC	ABS	SIZE	DESCRIPTION
PKT116	AKT117	2"	Slotted Adjustable Urinal Flange Only
PKT114	AKT115	2"	Slotted Adjustable Urinal Flange Kit

Urinal Flanges - 2" (Continued)

Adjustable Threaded Urinal Flange



- Accepts galvanized, cast iron, and plastic 2" pipe threads
- Horizontal slots accommodate urinals with 4" to 6" flange mount centers
- Kit includes bolts, nuts, washers, and spud gasket

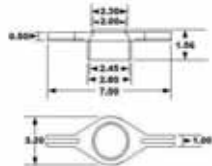

PART #

PVC	ABS	SIZE	DESCRIPTION
PTU112	ATU113	2"	Threaded Urinal Flange Only
PTU110	ATU111	2"	Threaded Urinal Flange Kit

Radially Adjustable Urinal Flange



- Fits over 2" Schedule 40 DWV pipe
- Radial slots allow positive alignment of hanger if error occurs in mounting of flange
- Accommodates 4" or 6" flange mount centers
- Kit includes bolts, nuts, washers, and spud gasket

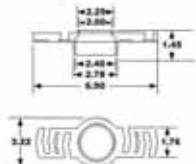

PART #

PVC	ABS	SIZE	DESCRIPTION
PUR106	AUR107	2"	Radially Adjustable Urinal Flange Kit
PUR108	AUR109	2"	Radially Adjustable Urinal Flange Only

Cast Threaded Urinal Flange With Slots



- Accepts galvanized, cast iron and plastic 2" pipe threads
- Horizontal slots accommodate urinals with 4" to 6" flange mount centers
- Kit includes bolts, nuts, washers, and spud gasket

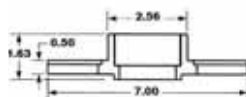

PART# SIZE DESCRIPTION

BKT112	2"	Threaded Brass Urinal Flange Only
BKT110	2"	Threaded Brass Urinal Flange Kit

Cast Threaded Urinal Flange



- Accepts galvanized, cast iron and plastic 2" pipe threads
- Kit includes bolts, nuts, washers, and spud gasket

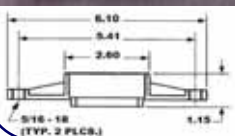

PART# SIZE DESCRIPTION

BTU112	2"	Threaded Brass Flange Only
BTU110	2"	Threaded Brass Flange Kit

Miscellaneous Flange Products

Closet Flange Spacer Kit



- Builds up existing flange when a new subfloor or tile leaves the flange at or below floor level
- Includes 2 No-Wax flexible gaskets, 1 slab ring, 2 - 3.5" closet bolts, 2 washers, 2 plastic shims, 2 nuts



PART#	SIZE	DESCRIPTION
CFSKP	4"	With PVC Slab Ring
CFSKA	4"	With ABS Slab Ring
CFSKB	4"	With Brass Slab Ring

Over Pipe Fit Closet Flange Ring



- Fits over 3" or over 4" Schedule 40 DWV pipe
- Provides a quick flange installation on concrete slabs without chipping concrete or other advance preparation

PART

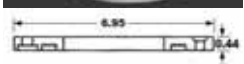

PVC	ABS	SIZE	DESCRIPTION
PSR3	ASR3	3"	Closet Flange Ring
PSR4	ASR4	4"	Closet Flange Ring

No-Wax Flexible Toilet Seal Gasket



- Replaces conventional wax gaskets
- Completely reusable
- Holes in gasket hold closet bolts in place during installation
- Tapered sealing ring on gasket opening provides a seal around toilet outlet and throat of flange
- Feathered ribs on gasket surface allow weight of toilet and tightening of closet bolt to seal voids and irregularities on bottom of toilet



PART#	DESCRIPTION
BG7	No-Wax Gasket
BG7K	No-Wax Gasket (Packaged)



Plastic Wedge Shims



- Provides an economical means to support or level a water closet due to irregularities in concrete or finished floor
- 1/8" height adjustment
- Can be stacked for greater height adjustment

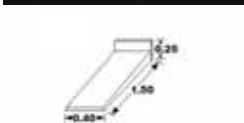

PART#	DESCRIPTION
PWS1	Plastic Wedge Shims (Bag of 120)
PWK1	Plastic Wedge Shims (Bag of 12)
PWS1B	Plastic Wedge Shims (Individual)

Miscellaneous Flange Products *(Continued)*

Form-A-Space Foam Collar



- Forms a 1/2" void around pipe in a concrete slab
- Eliminates chipping of concrete when closet flanges, drains, etc. must be installed over the pipe

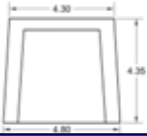

PART#	SIZE	DESCRIPTION
FAS3	3"	Form-A-Space Collar
FAS4	4"	Form-A-Space Collar
FAS34	3" & 4"	Form-A-Space Collar Kit

Reusable Universal Flange Cover



- Keeps debris out of drain during remodeling or construction
- Universal size will fit any standard flange



PART#	DESCRIPTION
UFC1	Universal Flange Cover

Spud Gasket



- Made of corrosive resistant flexible PVC
- For toilet tank or urinal installation

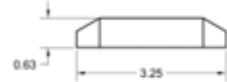

PART#	SIZE	DESCRIPTION
SP41	3.5"	Flexible PVC Spud Gasket

Tank Bolt Kit



- Kit includes 1 spud gasket, 2 nuts, 2 bolts and 2 washers

PART#	DESCRIPTION
TBK041	Tank Bolt Kit

Closet Bolt Kit



- Kit includes 2 nuts, 2 - 3.5" bolts, 4 wood screws, and 4 washers

PART#	DESCRIPTION
CBK042	Closet Bolt Kit

Description on page 7

Pop Top™ Flange

Finally, a simple solution for the knockout problem!

Plastic Oddities is pleased to introduce the final solution to the problems of the closet flange knockout. Our exclusive patented design eliminates broken bits of plastic falling into the sewer pipe, jagged edges left inside the flange ring, and other common problems associated with the standard knockout cap. Our Pop-Top™ Series closet flange incorporated the convenience of the peel back top into the body of a closet flange. Simply lift the tab and peel back the metal top.



This design will eliminate the need for hammers, pliers, and other bulky tools normally used to break out the test caps. Saves time and money! The Pop-Top™ flange - just another new design from the "Original" innovators of the plumbing industry.

Order by Phone: 800-438-5327 / Order by Fax: 828-247-6609

**Plastic
Oddities**

www.plasticoddities.com

"Friend of
the Plumber"®

"Friend of the Plumber"

Shower Drains



Order by Phone: 800-438-5327

Order by fax: 828-247-6609

www.plasticoddities.com

Fiberglass Shower Drains

Fiberglass Shower Drain - 1.5"



- Fits over 1.5" Schedule 40 DWV pipe
- 4.25" diameter strainer available in a variety of finishes and cast metal
- Weep slots molded into receptor base
- Sealing and friction gaskets provide positive seal to shower base

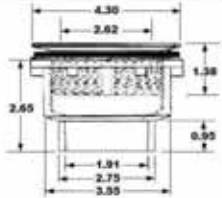

PART #

PVC	ABS	SIZE	DESCRIPTION	STRAINER
PFG620	AFG621	1.5"	W/ Stamped SS Strainer	SP-12
PFG624	AFG625	1.5"	W/ Polished Brass Strainer	SP-12PB
PFG624SS	AFG625SS	1.5"	W/ Stamped Polished Gold Strainer	SP-12SPB
PFG626	AFG627	1.5"	W/ Nickel Strainer	SP-12N
PFG628	AFG629	1.5"	W/ Antique Brass Strainer	SP-12AB
PFG628SS	AFG629SS	1.5"	W/ Stamped Antique Gold Strainer	SP-12SAB

Fiberglass Shower Drain - 2"



- Fits over 2" Schedule 40 DWV pipe
- 4.25" diameter strainer available in a variety of finishes and cast metal
- Weep slots molded into receptor base
- Sealing and friction gaskets provide positive seal to shower base



PART #

PVC	ABS	SIZE	DESCRIPTION	STRAINER
BFG600	N/A	2"	BLACK PVC W/ Stamped SS strainer	SP-12
GFG600	N/A	2"	GOLD PVC W/Stamped SS strainer	SP-12
GRF600	N/A	2"	GREY PVC W/Stamped SS strainer	SP-12
PFG600	AFG601	2"	W/ Stamped SS Strainer	SP-12
PFG604	AFG605	2"	W/ Polished Brass Strainer	SP-12PB
PFG604SS	AFG605SS	2"	W/ Stamped Polished Gold Strainer	SP-12SPB
PFG606	AFG607	2"	W/ Nickel Strainer	SP-12N
PFG608	AFG609	2"	W/ Antique Brass Strainer	SP-12AB
PFG608SS	AFG609SS	2"	W/ Stamped Antique Gold Strainer	SP-12SAB

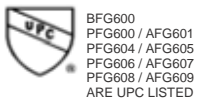

Quick-Fix Drain Extension

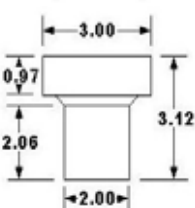
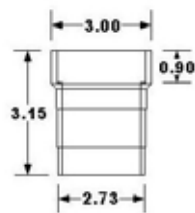

- Quick-Fix fiberglass shower stall drain extension allows cutting drain line same height every time

PART #	SIZE	DESCRIPTION
PQF150	1.5" x 2"	PVC Drain Extension
PQF200	2"	PVC Drain Extension



Fiberglass Shower Drains (Continued)

Offset Fiberglass Shower Stall Drain - 2"



- Fits over 2" Schedule 40 DWV pipe
- 4.25" diameter strainer available in a variety of finishes and cast metal
- Weep slots molded in barrel
- Sealing and friction gaskets provide positive seal to shower base
- Allows margin of error for rough-in plumbing for a shower stall

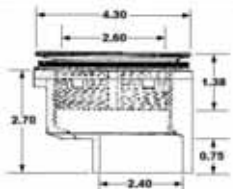

PART #		SIZE	DESCRIPTION	STRAINER
PVC	ABS			
PFG610	AFG611	2"	W/ Stamped SS Strainer	SP-12
PFG614	AFG615	2"	W/ Polished Brass Strainer	SP-12PB
PFG614SS	AFG615SS	2"	W/ Stamped Polished Gold Strainer	SP-12SPB
PFG616	AFG617	2"	W/ Nickel Strainer	SP-12N
PFG618	AFG619	2"	W/ Antique Brass Strainer	SP-12AB
PFG618SS	AFG619SS	2"	W/ Stamped Antique Gold Strainer	SP-12SAB



No-Caulk Fiberglass Shower Stall Drain



- Fits over 2" Schedule 40 DWV PVC, ABS, and cast iron pipe
- 4.25" diameter strainer available in a variety of finishes and cast metal
- Exclusive "one-way" design of gasket provides a guaranteed seal between drain and 2" pipe
- Weep slots molded in the receptor base
- Sealing and friction gaskets provide positive seal to shower base
- No tools or solvent required

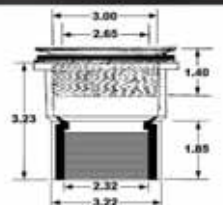

PART #		SIZE	DESCRIPTION	STRAINER
PVC	ABS			
NC650	NC651	2"	W/ Stamped SS Strainer	SP-12
NC654	NC655	2"	W/ Polished Brass Strainer	SP-12PB
NC654SS	NC655SS	2"	W/ Stamped Polished Gold Strainer	SP-12SPB
NC656	NC657	2"	W/ Nickel Strainer	SP-12N
NC658	NC659	2"	W/ Antique Brass Strainer	SP-12AB
NC658SS	NC659SS	2"	W/ Stamped Antique Gold Strainer	SP-12SAB

No-Caulk Brass

No-Caulk Brass Shower Drain



- Snap-In stainless steel strainer
- Drain body installs from top side of shower while locknut threads into body from base using friction rings
- Compression gasket tightens around 2" Schedule 40 DWV pipe with inner nut and wrench
- Cast brass body

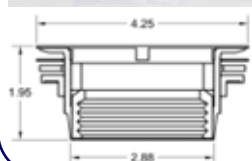

PART #	SIZE	DESCRIPTION
BNC650	2"	W/ Stamped SS Strainer



Fiberglass Shower Drains *(Continued)*

No-Caulk Low Profile Fiberglass Shower Drain *(Check for Availability)*



- Fits over 2" Schedule 40 DWV PVC, ABS, and cast iron pipe
- 4.25" diameter strainer available in a variety of finishes and cast metal
- Exclusive "one-way" design of gasket provides a guaranteed seal between drain and 2" pipe
- Weep slots molded in the receptor base
- Sealing and friction gaskets for positive seal to shower base
- No tools or solvent required

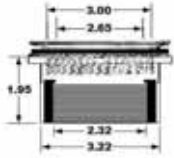

PART #		SIZE	DESCRIPTION	STRAINER
PVC	ABS			
NC600	NC601	2"	W/ Stamped SS Strainer	SP-12
NC604	NC605	2"	W/ Polished Brass Strainer	SP-12PB
NC604SS	NC605SS	2"	W/ Stamped Polished Gold Strainer	SP-12SPB
NC606	NC607	2"	W/ Nickel Strainer	SP-12N
NC608	NC609	2"	W/ Antique Brass Strainer	SP-12AB
NC608SS	NC609SS	2"	W/ Stamped Antique Gold Strainer	SP-12SAB

2" - No Caulk Low Profile

No-Caulk Low Profile Bolt-Down Drain



- Fits over 2" Schedule 40 DWV PVC, ABS, and cast iron pipe
- 4" diameter strainer available in a variety of finishes and cast metal
- Exclusive "one-way" design of gasket provides a guaranteed seal between drain and 2" pipe
- 2" IPS plastic strainer barrel allows adjustment to desired finished level
- No tools or solvent required
- Key-hole slots in clamping collar allow clamping of membrane without removing bolts
- Threaded metal inserts for attaching clamping collar

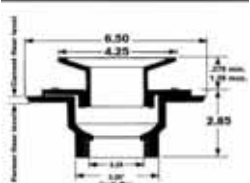

PART #		SIZE	DESCRIPTION	STRAINER
PVC	ABS			
NC406	NC407	2"	W/ Stamped SS Strainer	SP-1
NC408	NC409	2"	W/ Nickel Strainer	SP-2N
NC420	NC421	2"	W/ Polished Brass Strainer	SP-2PB
NC420SS	NC421SS	2"	W/ Stamped Polished Gold Strainer	SP-1SPB
NC424	NC425	2"	W/ Antique Brass Strainer	SP-1AB
NC424SS	NC425SS	2"	W/ Stamped Antique Brass Strainer	SP-1SAB

2" - No Caulk Low Profile (Continued)

No-Caulk Low Profile Bolt-Down Drain with Metering

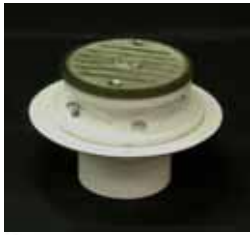

- Fits over 2" Schedule 40 DWV PVC, ABS, and cast iron pipe
- 4" diameter cast metal strainer available in a variety of finishes with round or square metering
- Exclusive "one-way" design of gasket provides a guaranteed seal between drain and 2" pipe
- 2" IPS plastic strainer barrel allows adjustment to desired finished level
- No tools or solvent required
- Key-hole slots in clamping collar allow clamping of membrane without removing bolts
- Threaded metal inserts for attaching clamping collar

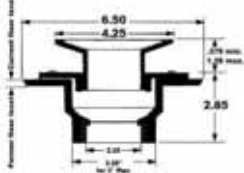

PART #		SIZE	DESCRIPTION	STRAINER
PVC	ABS			
NC408R	NC409R	2"	Round Ring w/ Nickel Strainer	SP-2N
NC408RS	NC409RS	2"	Square Ring w/ Nickel Strainer	SP-2N
NC420R	NC421R	2"	Round Ring w/ Polished Brass Strainer	SP-2PB
NC420RS	NC421RS	2"	Square Ring w/ Polished Brass Strainer	SP-2PB
NC424R	NC425R	2"	Round Ring w/ Antique Brass Strainer	SP-2AB
NC424RS	NC425RS	2"	Square Ring w/ Antique Brass Strainer	SP-2AB

No-Caulk Low Profile Bolt-Down Drain with Metal Tailpiece

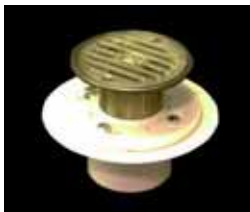

- Fits over 2" Schedule 40 DWV PVC, ABS, and cast iron pipe
- 4" diameter cast metal strainer available in a variety of finishes
- Exclusive "one-way" design of gasket provides a guaranteed seal between drain and 2" pipe
- 2" IPS cast metal strainer barrel allows adjustment to desired finished level
- No tools or solvent required
- Key-hole slots in clamping collar allow clamping of membrane without removing bolts
- Threaded metal inserts for attaching clamping collar

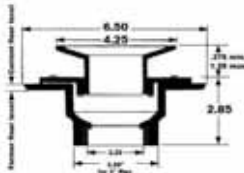

PART #		SIZE	DESCRIPTION	STRAINER
PVC	ABS			
NC410	NC411	2"	W/ 4" Stamped SS Strainer, Nickel Tailpiece	SP-1
NC410PB	NC411PB	2"	W/ 4" Stamped SS Strainer, Brass Tailpiece	SP-1
NC412	NC413	2"	W/ 4" Nickel Strainer & Tailpiece	SP-2N
NC412PB	NC413PB	2"	W/ 4" Polished Brass Strainer & Tailpiece	SP-2N
NC414	NC415	2"	W/ 5" Nickel Strainer & Tailpiece	SP-2PB
NC414PB	NC415PB	2"	W/ 5" Polished Brass Strainer & Tailpiece	SP-2PB
NC416	NC417	2"	W/ 6" Nickel Strainer & Tailpiece	SP-2AB
NC416PB	NC417PB	2"	W/ 6" Polished Brass Strainer & Tailpiece	SP-2AB



2" x 3" Low Profile

Low Profile Bolt-Down Shower Drain



- Fits over 2" or inside 3" Schedule 40 DWV pipe
- 4" diameter strainer available in a variety of finishes and cast metal
- 2" IPS plastic strainer barrel allows adjustment to desired finish level
- Key-hole slots in clamping collar allows clamping of membrane without removing bolts
- Threaded metal inserts for attaching clamping collar

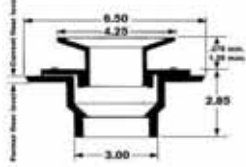

PBR406 / ABR407
PBR408 / ABR409
PBR420 / ABR421
PBR424 / ABR425
PBR420SS
PBR424SS
PBR425SS
ARE UPC LISTED

PART

PVC	ABS	SIZE	DESCRIPTION	STRAINER
PBR406	ABR407	2" x 3"	W/ Stamped SS Strainer	SP-1
PBR408	ABR409	2" x 3"	W/ Nickel Strainer	SP-2N
PBR420	ABR421	2" x 3"	W/ Polished Brass Strainer	SP-2PB
PBR420SS	ABR421SS	2" x 3"	W/ Stamped Polished Gold Strainer	SP-1SPB
PBR424	ABR425	2" x 3"	W/ Antique Brass Strainer	SP-2AB
PBR424SS	ABR425SS	2" x 3"	W/ Stamped Antique Gold Strainer	SP-1SAB

Low Profile Bolt-Down Shower Drain with Metaring



- Fits over 2" or inside 3" Schedule 40 DWV pipe
- 4" diameter cast metal strainer available in a variety of finishes with round or square metaring
- 2" IPS plastic strainer barrel allows adjustment to desired finish level
- Key-hole slots in clamping collar allows clamping of membrane without removing bolts
- Threaded metal inserts for attaching clamping collar

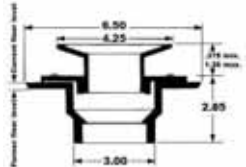

PART

PVC	ABS	SIZE	DESCRIPTION	STRAINER
PBR408R	ABR409R	2" x 3"	Round Ring w/ Nickel Strainer	SP-2N
PBR408RS	ABR409RS	2" x 3"	Square Ring w/ Nickel Strainer	SP-2N
PBR420R	ABR421R	2" x 3"	Round Ring w/ Polished Brass Strainer	SP-2PB
PBR420RS	ABR421RS	2" x 3"	Square Ring w/ Polished Brass Strainer	SP-2PB
PBR424R	ABR425R	2" x 3"	Round Ring w/ Antique Brass Strainer	SP-2AB
PBR424RS	ABR425RS	2" x 3"	Square Ring w/ Antique Brass Strainer	SP-2AB

2" x 3" Low Profile *(Continued)*

Low Profile Bolt-Down Shower Drain with Metal Tailpiece

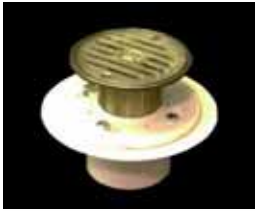

- Fits over 2" or inside 3" Schedule 40 DWV pipe
- 4" diameter cast metal strainer available in a variety of finishes
- 2" IPS cast metal strainer barrel allows adjustment to desired finish level
- Key-hole slots in clamping collar allows clamping of membrane without removing bolts
- Threaded metal inserts for attaching clamping collar

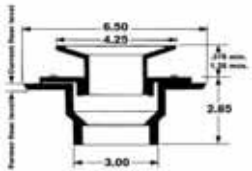

PBR410 / ABR411
PBR412 / ABR413
ARE UPC LISTED

PART #		SIZE	DESCRIPTION	STRAINER
PVC	ABS			
PBR410	ABR411	2" x 3"	W/ 4" Stamped SS Strainer, Nickel Tailpiece	SP-1
PBR410PB	ABR411PB	2" x 3"	W/ 4" Stamped SS strainer, Brass Tailpiece	SP-1
PBR412	ABR413	2" x 3"	W/ 4" Nickel Strainer & Tailpiece	SP-2N
PBR412PB	ABR413PB	2" x 3"	W/ 4" Polished Brass Strainer & Tailpiece	SP-2PB
PBR414	ABR415	2" x 3"	W/ 5" Nickel Strainer & Tailpiece	SP-4N
PBR414PB	ABR415PB	2" x 3"	W/ 5" Polished Brass Strainer & Tailpiece	SP-4PB
PBR416	ABR417	2" x 3"	W/ 6" Nickel Strainer & Tailpiece	SP-8N
PBR416PB	ABR417PB	2" x 3"	W/ 6" Polished Brass Strainer & Tailpiece	SP-8PB

2" x 3" Ultra Low Profile

Ultra Low Profile Bolt-Down Shower Drain



- Fits over 2" or inside 3" Schedule 40 DWV pipe
- 4" diameter strainer available in a variety of finishes and cast metal
- 2" IPS plastic strainer barrel allows adjustment to desired finish level
- Total drain height 3"
- Key-hole slots in clamping collar allows clamping of membrane without removing bolts
- Threaded metal inserts for attaching clamping collar

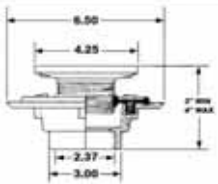

PART #		SIZE	DESCRIPTION	STRAINER
PVC	ABS			
PLP406	ALP407	2" x 3"	W/ Stamped SS Strainer	SP-1
PLP408	ALP409	2" x 3"	W/ Nickel Strainer	SP-2N
PLP420	ALP421	2" x 3"	W/ Polished Brass Strainer	SP-2PB
PLP420SS	ALP421SS	2" x 3"	W/ Stamped Polished Gold Strainer	SP-1SPB
PLP424	ALP425	2" x 3"	W/ Antique Brass Strainer	SP-2AB
PLP424SS	ALP425SS	2" x 3"	W/ Stamped Antique Gold Strainer	SP-1SAB

2" x 3" Ultra Low Profile *(Continued)*

Ultra Low Profile Bolt-Down Shower Drain with Metaring



- Fits over 2" or inside 3" Schedule 40 DWV pipe
- 4" diameter cast metal strainer available in a variety of finishes with round or square metaring
- 2" IPS plastic strainer barrel allows adjustment to desired finish level
- Total drain height 3"
- Key-hole slots in clamping collar allows clamping of membrane without removing bolts
- Threaded metal inserts for attaching clamping collar

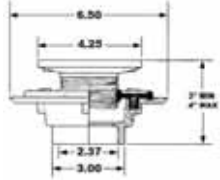

PART #		SIZE	DESCRIPTION	STRAINER
PVC	ABS			
PLP408R	ALP409R	2" x 3"	Round Ring w/ Nickel Strainer	SP-2N
PLP408RS	ALP409RS	2" x 3"	Square Ring w/ Nickel Strainer	SP-2N
PLP420R	ALP421R	2" x 3"	Round Ring w/ Polished Brass Strainer	SP-2PB
PLP420RS	ALP421RS	2" x 3"	Square Ring w/ Polished Brass Strainer	SP-2PB
PLP424R	ALP425R	2" x 3"	Round Ring w/ Antique Brass Strainer	SP-2AB
PLP424RS	ALP425RS	2" x 3"	Square Ring w/ Antique Brass Strainer	SP-2AB

Ultra Low Profile Bolt-Down Shower Drain with Metal Tailpiece



- Fits over 2" or inside 3" Schedule 40 DWV pipe
- 4" diameter cast metal strainer available in a variety of finishes
- 2" IPS cast metal strainer barrel allows adjustment to desired finish level
- Total drain height 3"
- Key-hole slots in clamping collar allows clamping of membrane without removing bolts
- Threaded metal inserts for attaching clamping collar

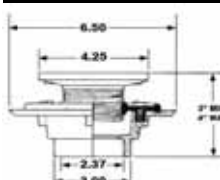

PART #		SIZE	DESCRIPTION	STRAINER
PVC	ABS			
PLP410	ALP411	2" x 3"	W/ 4" Stamped SS Strainer, Nickel Tailpiece	SP-1
PLP410PB	ALP411PB	2" x 3"	W/ 4" Stamped SS Strainer, Brass Tailpiece	SP-1SPB
PLP412	ALP413	2" x 3"	W/ 4" Nickel Strainer & Tailpiece	SP-2N
PLP412PB	ALP413PB	2" x 3"	W/ 4" Polished Brass Strainer & Tailpiece	SP-2PB
PLP414	ALP415	2" x 3"	W/ 5" Nickel Strainer & Tailpiece	SP-4N
PLP414PB	ALP415PB	2" x 3"	W/ 5" Polished Brass Strainer & Tailpiece	SP-4PB
PLP416	ALP417	2" x 3"	W/ 6" Nickel Strainer & Tailpiece	SP-8N
PLP416PB	ALP417PB	2" x 3"	W/ 6" Polished Brass Strainer & Tailpiece	SP-8PB

2" x 3" Normal Profile

Bolt-Down Shower/Floor Drain



- Fits over 2" or inside 3" Schedule 40 DWV pipe
- 4" diameter strainer available in a variety of finishes and cast metal
- 3" IPS plastic strainer barrel allows adjustment to desired finish level
- Key-hole slots in clamping collar allow clamping of membrane without removing bolts
- Threaded metal inserts for attaching clamping collar

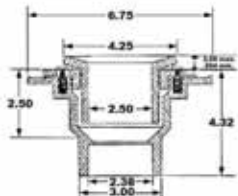

PBR400 / ABR401
ARE UPC LISTED

PART

PVC	ABS	SIZE	DESCRIPTION	STRAINER
PBR400	ABR401	2" x 3"	W/ Stamped SS Strainer	SP-1
PBR402	ABR403	2" x 3"	W/ Nickel Strainer	SP-2N
PBR490	ABR491	2" x 3"	W/ Polished Brass Strainer	SP-2PB
PBR490SS	ABR491SS	2" x 3"	W/ Stamped Polished Gold Strainer	SP-1SPB
PBR494	ABR495	2" x 3"	W/Antique Brass Strainer	SP-2AB
PBR494SS	ABR495SS	2" x 3"	W/ Stamped Antique Gold Strainer	SP-1SAB



Bolt-Down Shower/Floor Drain with Metaring



- Fits over 2" or inside 3" Schedule 40 DWV pipe
- 4" diameter cast metal strainer available in a variety of finishes with round or square metaring
- 3" IPS plastic strainer barrel allows adjustment to desired finish level
- Key-hole slots in clamping collar allow clamping of membrane without removing bolts
- Threaded metal inserts for attaching clamping collar

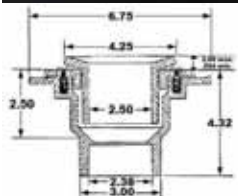

PART

PVC	ABS	SIZE	DESCRIPTION	STRAINER
PBR402R	ABR403R	2" x 3"	Round Ring w/Nickel Strainer	SP-2N
PBR402RS	ABR403RS	2" x 3"	Square Ring w/ Nickel Strainer	SP-2N
PBR490R	ABR491R	2" x 3"	Round Ring w/ Polished Brass Strainer	SP-2PB
PBR490RS	ABR491RS	2" x 3"	Square Ring w/ Polished Brass Strainer	SP-2PB
PBR494R	ABR495R	2" x 3"	Round Ring w/ Antique Brass Strainer	SP-2AB
PBR494RS	ABR495RS	2" x 3"	Square Ring w/ Antique Brass Strainer	SP-2AB



Aluminum 2" IPS Extension For PBR/PLP Series Shower Drains



- Extends the drain 2" to 3" to eliminate tear-outs

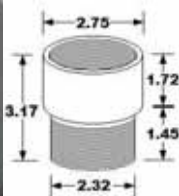

PART #	SIZE	DESCRIPTION
SPX406A	2"	IPS Extension

2" x 3" Normal Profile *(Continued)*

Threaded Ring Shower/Floor Drain



- Fits over 2" or inside 3" Schedule 40 DWV pipe
- 4" diameter strainer available in a variety of finishes and cast metal
- 3" IPS plastic strainer barrel allows adjustment to desired finish level
- Threaded hex head clamping collar eliminates the need for bolts
- Threaded barrel and collar allow for height adjustment

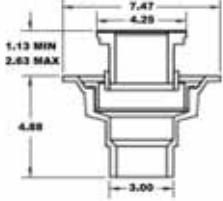

PART

PVC	ABS	SIZE	DESCRIPTION	STRAINER
PTR200	ATR201	2" x 3"	W/ Stamped SS Strainer	SP-1
PTR202	ATR203	2" x 3"	W/ Nickel Strainer	SP-2N
PTR204	ATR205	2" x 3"	W/ Polished Brass Strainer	SP-2PB
PTR204SS	ATR205SS	2" x 3"	W/ Stamped Polished gold Strainer	SP-1SPB
PTR208	ATR209	2" x 3"	W/ Antique Brass Strainer	SP-2AB
PTR208SS	ATR209SS	2" x 3"	W/ Stamped Antique Gold Strainer	SP-1SAB



Threaded Ring Shower/Floor Drain with Metaring



- Fits over 2" or inside 3" Schedule 40 DWV pipe
- 4" diameter cast metal strainer available in a variety of finishes with round or square metaring
- 3" IPS plastic strainer barrel allows adjustment to desired finish level
- Threaded hex head clamping collar eliminates the need for bolts
- Threaded barrel and collar allow for height adjustment

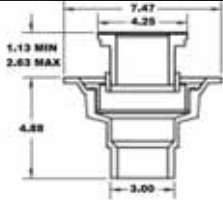

PART

PVC	ABS	SIZE	DESCRIPTION	STRAINER
PTR202R	ATR203R	2" x 3"	Round Ring With Nickel Strainer	SP-2N
PTR202RS	ATR203RS	2" x 3"	Square Ring With Nickel Strainer	SP-2N
PTR204R	ATR205R	2" x 3"	Round Ring With Polished Brass Strainer	SP-2PB
PTR204RS	ATR205RS	2" x 3"	Square Ring With Polished Brass Strainer	SP-2PB
PTR208R	ATR209R	2" x 3"	Round Ring With Antique Brass Strainer	SP-2AB
PTR208RS	ATR209RS	2" x 3"	Square Ring With Antique Brass Strainer	SP-2AB



"Friend of the Plumber"

Economy Drains



Order by Phone: 800-438-5327

Order by fax: 828-247-6609

www.plasticoddities.com

Fiberglass Shower Drains

Fiberglass Shower Drain - 1.5"



- Fits over 1.5" Schedule 40 DWV pipe
- 4.25" diameter plastic strainer available in a variety of colors
- Weep slots molded into receptor base
- Sealing and friction gaskets provide positive seal to shower base

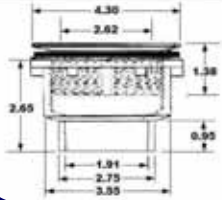

PART

PVC	ABS	SIZE	DESCRIPTION	STRAINER
PFG620P	AFG621P	1.5"	W/ Bone-colored PVC Strainer	SP-12P
PFG624P	AFG625P	1.5"	W/ Gold-colored PVC Strainer	SP-12PG
PFG626P	AFG627P	1.5"	W/ Nickel-colored PVC Strainer	SP-12PN



Fiberglass Shower Drain - 2"



- Fits over 2" Schedule 40 DWV pipe
- 4.25" diameter plastic strainer available in a variety of colors
- Weep slots molded into receptor base
- Sealing and friction gaskets provide positive seal to shower base

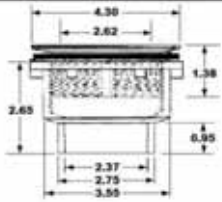

PART

PVC	ABS	SIZE	DESCRIPTION	STRAINER
BFG600P	N/A	2"	BLACK PVC w/Bone-colored PVC Strainer	SP-12P
BFG604P	N/A	2"	BLACK PVC w/Gold-colored PVC Strainer	SP-12PG
BFG606P	N/A	2"	BLACK PVC w/Nickel-colored PVC Strainer	SP-12PN
PFG600P	AFG601P	2"	W/ Bone-colored PVC Strainer	SP-12P
PFG604P	AFG605P	2"	W/ Gold-colored PVC Strainer	SP-12PG
PFG606P	AFG607P	2"	W/ Nickel-colored PVC Strainer	SP-12PN



Offset Fiberglass Shower Stall Drain - 2"



- Fits over 2" Schedule 40 DWV pipe
- 4.25" diameter plastic strainer available in a variety of colors
- Weep slots molded in barrel
- Sealing and friction gaskets provide positive seal to shower base
- Allows margin of error for rough-in plumbing for a shower stall

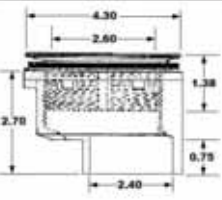

PART

PVC	ABS	SIZE	DESCRIPTION	STRAINER
PFG610P	AFG611P	2"	W/ Bone-colored PVC Strainer	SP-12P
PFG614P	AFG615P	2"	W/ Gold-colored PVC Strainer	SP-12PG
PFG616P	AFG617P	2"	W/ Nickel-colored PVC Strainer	SP-12PN



Fiberglass Shower Drains *(Continued)*

No-Caulk Fiberglass Shower Stall Drain



- Fits over 2" Schedule 40 DWV PVC, ABS, and cast iron pipe
- 4.25" diameter plastic strainer available in a variety of colors
- Exclusive "one-way" design of gasket provides a guaranteed seal between drain and 2" pipe
- Weep slots molded in the receptor base
- Sealing and friction gaskets provide positive seal to shower base
- No tools or solvent required

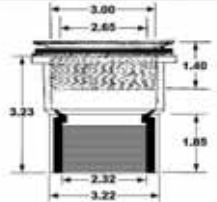

PART #

PVC	ABS	SIZE	DESCRIPTION	STRAINER
NC650P	NC651P	2"	W/ Bone-colored PVC Strainer	SP-12P
NC654P	NC655P	2"	W/ Gold-colored PVC Strainer	SP-12PG
NC656P	NC657P	2"	W/ Nickel-colored PVC Strainer	SP-12PN

Shower Drains

No-Caulk Low Profile Bolt-Down Drain



- Fits over 2" Schedule 40 DWV PVC, ABS, and cast iron pipe
- 4" diameter plastic strainer available in a variety of colors to match strainer barrel
- Exclusive "one-way" design of gasket provides a guaranteed seal between drain and 2" pipe
- 2" IPS plastic strainer barrel allows adjustment to desired finished level
- No tools or solvent required
- Key-hole slots in clamping collar allow clamping of membrane without removing bolts
- Threaded metal inserts for attaching clamping collar

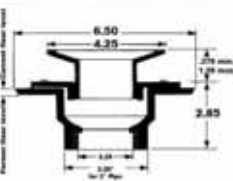

PART #

PVC	ABS	SIZE	DESCRIPTION	STRAINER
NC406P	NC407P	2"	W/ Bone-colored PVC Strainer	SP-1P
NC408P	NC409P	2"	W/ Nickel-colored PVC Strainer	SP-1PN
NC420P	NC421P	2"	W/ Gold-colored PVC Strainer	SP-1PG

Low Profile Bolt-Down Shower Drain



- Fits over 2" or inside 3" Schedule 40 DWV pipe
- 4" diameter plastic strainer available in a variety of colors to match strainer barrel
- 2" IPS plastic strainer barrel allows adjustment to desired finish level
- Key-hole slots in clamping collar allows clamping of membrane without removing bolts
- Threaded metal inserts for attaching clamping collar

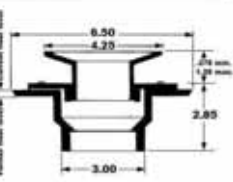

PART #

PVC	ABS	SIZE	DESCRIPTION	STRAINER
PBR406P	ABR407P	2" x 3"	W/ Bone-colored PVC Strainer	SP-1P
PBR408P	ABR409P	2" x 3"	W/ Nickel-colored PVC Strainer	SP-1PN
PBR420P	ABR421P	2" x 3"	W/ Gold-colored PVC Strainer	SP-1PG



Shower Drains (Continued)

Ultra Low Profile Bolt-Down Shower Drain

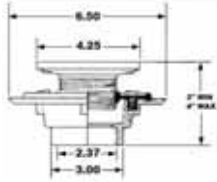

- Fits over 2" or inside 3" Schedule 40 DWV pipe
- 4" diameter plastic strainer available in a variety of colors to match strainer barrel
- 2" IPS plastic strainer barrel allows adjustment to desired finish level
- Total drain height 3"
- Key-hole slots in clamping collar allows clamping of membrane without removing bolts
- Threaded metal inserts for attaching clamping collar

PART #		SIZE	DESCRIPTION	STRAINER
PVC	ABS			
PLP406P	ALP407P	2" x 3"	W/ Bone-colored PVC Strainer	SP-1P
PLP408P	ALP409P	2" x 3"	W/ Nickel-colored PVC Strainer	SP-1PN
PLP420P	ALP421P	2" x 3"	W/ Gold-colored PVC Strainer	SP-1PG

Bolt-Down Shower/Floor Drain

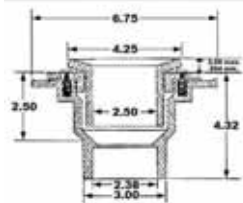

- Fits over 2" or inside 3" Schedule 40 DWV pipe
- 4" diameter plastic strainer available in a variety of colors to match strainer barrel
- 3" IPS plastic strainer barrel allows adjustment to desired finish level
- Key-hole slots in clamping collar allow clamping of membrane without removing bolts
- Threaded metal inserts for attaching clamping collar

PART #		SIZE	DESCRIPTION	STRAINER
PVC	ABS			
PBR400P	ABR401P	2" x 3"	W/ Bone-colored PVC Strainer	SP-1P
PBR402P	ABR403P	2" x 3"	W/ Nickel-colored PVC Strainer	SP-1PN
PBR490P	ABR491P	2" x 3"	W/ Gold-colored PVC Strainer	SP-1PG



Threaded Ring Shower/Floor Drain

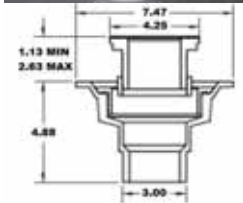

- Fits over 2" or inside 3" Schedule 40 DWV pipe
- 4" diameter plastic strainer available in a variety of colors to match strainer barrel
- 3" IPS plastic strainer barrel allows adjustment to desired finish level
- Threaded hex head clamping collar eliminates the need for bolts
- Threaded barrel and collar allow for height adjustment

PART #		SIZE	DESCRIPTION	STRAINER
PVC	ABS			
PTR200P	ATR201P	2" x 3"	W/ Bone-colored PVC Strainer	SP-1P
PTR202P	ATR203P	2" x 3"	W/ Nickel-colored PVC Strainer	SP-1PN
PTR204P	ATR205P	2" x 3"	W/ Gold-colored PVC Strainer	SP-1PG



General Purpose Drains

2" x 3" Pipe Fit General Purpose Drain



- Fits over 2" or inside 3" Schedule 40 DWV pipe
- 4" diameter plastic strainer available in a variety of colors
- For general purpose drainage requirements where clamping of a waterproofing membrane is not required
- Threaded metal inserts for attaching strainer
- Available in regular and short version

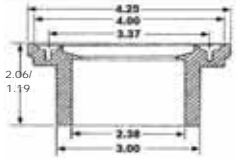

	PART #		SIZE	DESCRIPTION	STRAINER
	PVC	ABS			
PGP300P	AGP301P	2" x 3"	W/ Bone-colored PVC Strainer	SP-1P	
PGP302P	AGP303P	2" x 3"	W/ Nickel-colored PVC Strainer	SP-1PN	
PGP390P	AGP391P	2" x 3"	W/ Gold-colored PVC Strainer	SP-1PG	
SHORT VERSION					
PGP300SP	AGP301SP	2" x 3"	W/ Bone-colored PVC Strainer	SP-1P	
PGP302SP	AGP303SP	2" x 3"	W/ Nickel-colored PVC Strainer	SP-1PN	
PGP390SP	AGP391SP	2" x 3"	W/ Gold-colored PVC Strainer	SP-1PG	

4" Over Pipe Fit General Purpose Drain



- Fits over 4" Schedule 40 DWV pipe
- 6" diameter plastic strainer available in a variety of colors
- For general purposes drainage requirements where clamping of a waterproofing membrane is not required
- Threaded metal inserts for attaching strainer

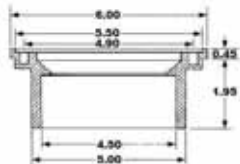

	PART #		SIZE	DESCRIPTION	STRAINER
	PVC	ABS			
PGP510	AGP511	4"	W/ Gold-colored PVC Sundial Strainer	SP-8PGOLD	
PGP512	AGP513	4"	W/ Gray-colored PVC Sundial Strainer	SP-8PGRAY	

2" Over Pipe Fit Adjustable General Purpose Drain



- Fits over 2" Schedule 40 DWV pipe
- 4" diameter plastic strainer available in a variety of colors to match strainer barrel
- For general purpose drainage requirements where clamping of a waterproofing membrane is not required
- Threaded metal inserts for attaching strainer

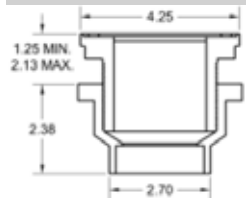

	PART #		SIZE	DESCRIPTION	STRAINER
	PVC	ABS			
PGA708P	AGA709P	2"	W/ Bone-colored PVC Strainer	SP-1P	
PGA710P	AGA711P	2"	W/ Nickel-colored PVC Strainer	SP-1PN	
PGA712P	AGA713P	2"	W/ Gold-colored PVC Strainer	SP-1PG	



General Purpose Drains *(Continued)*

2" x 3" Pipe Fit Adjustable General Purpose Drain



- Fits over 2" or inside 3" Schedule 40 DWV pipe
- 4" diameter plastic strainer available in a variety of colors to match strainer barrel
- For general purpose drainage requirements where clamping of a waterproofing membrane is not required
- Threaded metal inserts for attaching strainer

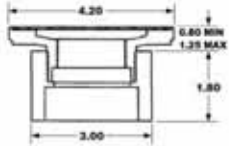

PART #		SIZE	DESCRIPTION	STRAINER
PVC	ABS			
PGA230P	AGA231P	2" x 3"	W/ Bone-colored PVC Strainer	SP-1P
PGA232P	AGA233P	2" x 3"	W/ Nickel-colored PVC Strainer	SP-1PN
PGA242P	AGA243P	2" x 3"	W/ Gold-colored PVC Strainer	SP-1PG

3" x 4" Pipe Fit Adjustable General Purpose Drain



- Fits over 3" or inside 4" Schedule 40 DWV pipe
- 6" diameter plastic strainer available in a variety of colors to match strainer barrel
- 3.5" IPS plastic strainer barrel allows adjustment to desired finished level
- For general purpose drainage requirements where clamping of a waterproofing membrane is not required
- Threaded metal inserts for attaching strainer

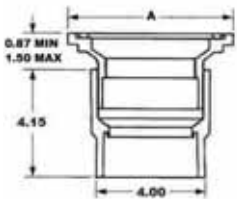

PART #		SIZE	DESCRIPTION	STRAINER
PVC	ABS			
PAB736	AAB737	3" x 4"	W/ Gold-colored PVC Sundial Strainer	SP-8PGOLD
PAB738	AAB739	3" x 4"	W/ Gray-colored PVC Sundial Strainer	SP-8PGRAY

4" Inside Hub Fit Adjustable General Purpose Drain



- Fits inside 4" Schedule 40 DWV hub (elbow, tee, coupling, etc.)
- 6" diameter plastic strainer available in a variety of colors to match strainer barrel
- 3.5" IPS plastic strainer barrel allows adjustment to desired finished level
- For general purpose drainage requirements where clamping of a waterproofing membrane is not required
- Threaded metal inserts for attaching strainer plate

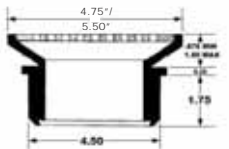

PART #		SIZE	DESCRIPTION	STRAINER
PVC	ABS			
PGA736	AGA737	4"	W/ Gold-colored PVC Sundial Strainer	SP-8PGOLD
PGA738	AGA739	4"	W/ Gray-colored PVC Sundial Strainer	SP-8PGRAY

General Purpose Drains (Continued)

3" Inside Pipe Fit Adjustable General Purpose Drain



- Bushing fits inside 3" Schedule 40 DWV pipe
- 4" diameter plastic strainer available in a variety of colors to match strainer barrel
- 2" IPS plastic strainer barrel allows adjustment to desired finished level
- For general purpose drainage requirements where clamping of a waterproofing membrane is not required

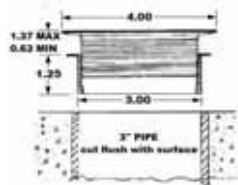

PART #

PVC	ABS	SIZE	DESCRIPTION	STRAINER
PSI280P	ASI281P	3"	W/ Bone-colored PVC Strainer	SP-1P
PSI282P	ASI283P	3"	W/ Nickel-colored PVC Strainer	SP-1PN
PSI284P	ASI285P	3"	W/ Gold-colored PVC Strainer	SP-1PG



"Friend of the Plumber"

General Purpose Drains



Order by Phone: 800-438-5327

Order by fax: 828-247-6609

www.plasticoddities.com

Non - Adjustable

2" x 3" Pipe Fit General Purpose Drain

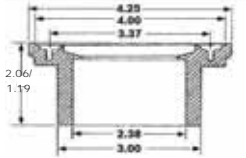

- Fits over 2" or inside 3" Schedule 40 DWV pipe
- 4" diameter strainer available in a variety of finishes and cast metal
- For general purpose drainage requirements where clamping of a waterproofing membrane is not required
- Threaded metal inserts for attaching strainer
- Available in regular and short version

PART #		SIZE	DESCRIPTION	STRAINER
PVC	ABS			
PGP300	AGP301	2" x 3"	W/ Stamped SS Strainer	SP-1
PGP302	AGP303	2" x 3"	W/ Nickel Strainer	SP-2N
PGP302R	AGP303R	2" x 3"	Round Ring W/ Nickel Strainer	SP-2N
PGP302RS	AGP303RS	2" x 3"	Square Ring W/ Nickel Strainer	SP-2N
PGP390	AGP391	2" x 3"	W/ Polished Brass Strainer	SP-2PB
PGP390R	AGP391R	2" x 3"	Round Ring W/ Polished Brass Strainer	SP-2PB
PGP390RS	AGP391RS	2" x 3"	Square Ring W/ Polished Brass Strainer	SP-2PB
PGP390SS	AGP391SS	2" x 3"	W/ Stamped Polished Gold Strainer	SP-1SPB
PGP394	AGP395	2" x 3"	W/ Antique Brass Strainer	SP-2AB
PGP394R	AGP395R	2" x 3"	Round Ring W/ Antique Brass Strainer	SP-1SAB
PGP394RS	AGP395RS	2" x 3"	Square Ring W/ Antique Brass Strainer	SP-1SAB
PGP394SS	AGP395SS	2" x 3"	W/ Stamped Antique Gold Strainer	SP-1SAB
SHORT VERSION				
PGP300S	AGP301S	2" x 3"	W/ Stamped SS Strainer	SP-1
PGP302S	AGP303S	2" x 3"	W/ Nickel Strainer	SP-2N
PGP302SR	AGP303SR	2" x 3"	Round Ring W/ Nickel Strainer	SP-2N
PGP302SRS	AGP303SRS	2" x 3"	Square Ring W/ Nickel Strainer	SP-2N
PGP390S	AGP391S	2" x 3"	W/ Polished Brass Strainer	SP-2PB
PGP390SR	AGP391SR	2" x 3"	Round Ring W/ Polished Brass Strainer	SP-2PB
PGP390SRS	AGP391SRS	2" x 3"	Square Ring W/ Polished Brass Strainer	SP-2PB
PGP390SSS	AGP391SSS	2" x 3"	W/ Stamped Polished Gold Strainer	SP-1SPB
PGP394S	AGP395S	2" x 3"	W/ Antique Brass Strainer	SP-2AB
PGP394SR	AGP395SR	2" x 3"	Round Ring W/ Antique Brass Strainer	SP-2AB
PGP394SRS	AGP395SRS	2" x 3"	Square Ring W/ Antique Brass Strainer	SP-2AB
PGP394SSS	AGP395SSS	2" x 3"	W/ Stamped Antique Gold Strainer	SP-1SAB

Non - Adjustable *(Continued)*

3" x 4" Pipe Fit General Purpose Drain



- Fits over 3" or inside 4" Schedule 40 DWV pipe
- 5" diameter strainer available in a variety of finishes and cast metal
- For general purpose drainage requirements where clamping of a waterproofing membrane is not required
- Threaded metal inserts for attaching strainer

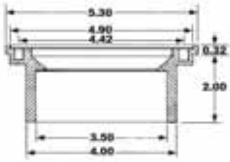

	PART #		SIZE	DESCRIPTION	STRAINER
	PVC	ABS			
PGP500	AGP501		3" x 4"	W/ Nickel Strainer	SP4N
PGP500R	AGP501R		3" x 4"	Round Ring w/ Nickel Strainer	SP4N
PGP500RS	AGP501RS		3" x 4"	Square Ring w/ Nickel Strainer	SP4N
PGP502	AGP503		3" x 4"	W/ Stamped SS Strainer	SP3
PGP590	AGP591		3" x 4"	W/ Polished Brass Strainer	SP4PB
PGP590R	AGP591R		3" x 4"	Round Ring w/ Polished Brass Strainer	SP4PB
PGP590RS	AGP591RS		3" x 4"	Square Ring w/ Polished Brass Strainer	SP4PB
PGP594	AGP595		3" x 4"	W/ Antique Brass Strainer	SP4AB
PGP594R	AGP595R		3" x 4"	Round Ring w/ Antique Brass Strainer	SP4AB
PGP594RS	AGP595RS		3" x 4"	Square Ring w/ Antique Brass Strainer	SP4AB
PGP520	AGP521		3" x 4"	W/ Nickel Sundial Strainer	SP6N
PGP520R	AGP521R		3" x 4"	Round Ring w/ Nickel Sundial Strainer	SP6N
PGP520RS	AGP521RS		3" x 4"	Square Ring w/ Nickel Sundial Strainer	SP6N

4" Over Pipe Fit General Purpose Drain



- Fits over 4" Schedule 40 DWV pipe
- 6" diameter strainer available in a variety of finishes and cast metal
- For general purposes drainage requirements where clamping of a waterproofing membrane is not required
- Threaded metal inserts for attaching strainer

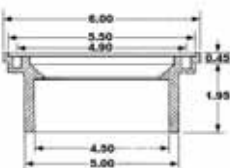

	PART #		SIZE	DESCRIPTION	STRAINER
	PVC	ABS			
PGP508	AGP509		4"	W/ Nickel Strainer	SP8N
PGP508R	AGP509R		4"	Round Ring w/ Nickel Strainer	SP8N
PGP508RS	AGP509RS		4"	Square Ring w/ Nickel Strainer	SP8N
PGP510	AGP511		4"	W/ Gold Plastic Strainer	SP8P
PGP510R	AGP511R		4"	Round Ring w/ Gold Plastic Strainer	SP8P
PGP510RS	AGP511RS		4"	Square Ring w/ Gold Plastic Strainer	SP8P
PGP690	AGP691		4"	W/ Polished Brass Strainer	SP8PB
PGP690R	AGP691R		4"	Round Ring w/ Polished Brass Strainer	SP8PB
PGP690RS	AGP691RS		4"	Square Ring w/ Polished Brass Strainer	SP8PB
PGP694	AGP695		4"	W/ Antique Brass Strainer	SP8AB
PGP694R	AGP695R		4"	Round Ring w/ Antique Brass Strainer	SP8AB
PGP694RS	AGP695RS		4"	Square Ring w/ Antique Brass Strainer	SP8AB



Adjustable - 2"

2" Over Pipe Fit Adjustable General Purpose Drain



- Fits over 2" Schedule 40 DWV pipe
- 4" diameter strainer available in a variety of finishes and cast metal
- For general purpose drainage requirements where clamping of a waterproofing membrane is not required
- Threaded metal inserts for attaching strainer

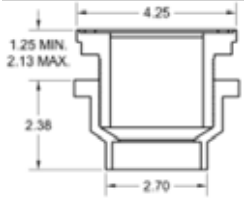

PART

PVC	ABS	SIZE	DESCRIPTION	STRAINER
PGA708	AGA709	2"	W/ Stamped SS Strainer	SP-1
PGA710	AGA711	2"	W/ Nickel Strainer	SP-2N
PGA710R	AGA711R	2"	Round Ring w/ Nickel Strainer	SP-2N
PGA710RS	AGA711RS	2"	Square Ring w/ Nickel Strainer	SP-2N
PGA712	AGA713	2"	W/ Polished Brass Strainer	SP-2PB
PGA712R	AGA713R	2"	Round Ring w/ Polished Brass Strainer	SP-2PB
PGA712RS	AGA713RS	2"	Square Ring w/ Polished Brass Strainer	SP-2PB
PGA714SS	AGA715SS	2"	W/ Stamped Polished Gold Strainer	SP-1SPB
PGA716	AGA717	2"	W/ Antique Brass Strainer	SP-2AB
PGA716R	AGA717R	2"	Round Ring w/ Antique Brass Strainer	SP-2AB
PGA716RS	AGA717RS	2"	Square Ring w/ Antique Brass Strainer	SP-2AB
PGA718SS	AGA719SS	2"	W/ Stamped Antique Gold Strainer	SP-1SAB

2" x 3" Pipe Fit Adjustable General Purpose Drain



- Fits over 2" or inside 3" Schedule 40 DWV pipe
- 4" diameter strainer plate available in a variety of finishes and cast metal
- For general purpose drainage requirements where clamping of a waterproofing membrane is not required
- Threaded metal inserts for attaching strainer

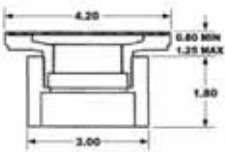

PART

PVC	ABS	SIZE	DESCRIPTION	STRAINER
PGA230	AGA231	2" x 3"	W/ Stamped SS Strainer	SP-1
PGA232	AGA233	2" x 3"	W/ Nickel Strainer	SP-2N
PGA232R	AGA233R	2" x 3"	Round Ring w/ Nickel Strainer	SP-2N
PGA232RS	AGA233RS	2" x 3"	Square Ring w/ Nickel Strainer	SP-2N
PGA242	AGA243	2" x 3"	W/ Polished Brass Strainer	SP-2PB
PGA242R	AGA243R	2" x 3"	Round Ring w/ Polished Brass Strainer	SP-2PB
PGA242RS	AGA243RS	2" x 3"	Square Ring w/ Polished Brass Strainer	SP-2PB
PGA242SS	AGA243SS	2" x 3"	W/ Polished Gold Strainer	SP-1SPB
PGA246	AGA247	2" x 3"	W/ Antique Brass Strainer	SP-2AB
PGA246R	AGA247R	2" x 3"	Round Ring w/ Antique Brass Strainer	SP-2AB
PGA246RS	AGA247RS	2" x 3"	Square Ring w/ Antique Brass Strainer	SP-2AB
PGA246SS	AGA247SS	2" x 3"	W/ Stamped Antique Gold Strainer	SP-1SAB
PGA250B	AGA251B	2" x 3"	W/ Polished Brass Strainer	SP-2PB
PGA250N	AGA251N	2" x 3"	W/ Nickel Strainer	SP-2N

Adjustable - 3" x 4"

3" x 4" Pipe Fit Adjustable General Purpose Drain



- Fits over 3" or inside 4" Schedule 40 DWV pipe
- 5" and 6" diameter strainer available in a variety of finishes and cast metal
- For general purpose drainage requirements where clamping of a waterproofing membrane is not required
- Threaded metal inserts for attaching strainer

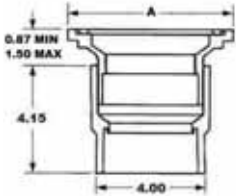

PVC	PART #		SIZE	DESCRIPTION	STRAINER
	ABS				
WITH 5" STRAINER					
PAB720	AAB721		3" x 4"	W/ Stamped SS Strainer	SP-3
PAB722	AAB723		3" x 4"	W/ Nickel Strainer	SP-4N
PAB722R	AAB723R		3" x 4"	Round Ring w/ Nickel Strainer	SP-4N
PAB722RS	AAB723RS		3" x 4"	Square Ring w/ Nickel Strainer	SP-4N
PAB760	AAB761		3" x 4"	W/ Polished Brass Strainer	SP-4PB
PAB760R	AAB761R		3" x 4"	Round Ring w/ Polished Brass Strainer	SP-4PB
PAB760RS	AAB761RS		3" x 4"	Square Ring w/ Polished Brass Strainer	SP-4PB
PAB764	AAB765		3" x 4"	W/ Antique Brass Strainer	SP-4AB
PAB764R	AAB765R		3" x 4"	Round Ring w/ Antique Brass Strainer	SP-4AB
PAB764RS	AAB765RS		3" x 4"	Square Ring w/ Antique Brass Strainer	SP-4AB
WITH 6" STRAINER					
PAB736	AAB737		3" x 4"	W/ Plastic Sundial Strainer	SP-8PGOLD
PAB740	AAB741		3" x 4"	W/ Nickel Strainer	SP-8N
PAB740R	AAB741R		3" x 4"	Round Ring w/ Nickel Strainer	SP-8N
PAB740RS	AAB741R		3" x 4"	Square Ring w/ Nickel Strainer	SP-8N
PAB742	AAB743		3" x 4"	W/ Polished Brass Strainer	SP-8PB
PAB742R	AAB743R		3" x 4"	Round Ring w/ Polished Brass Strainer	SP-8PB
PAB742RS	AAB743RS		3" x 4"	Square Ring w/ Polished Brass Strainer	SP-8PB
PAB746	AAB747		3" x 4"	W/ Antique Brass Strainer	SP-8AB
PAB746R	AAB747R		3" x 4"	Round Ring w/ Antique Brass Strainer	SP-8AB
PAB746RS	AAB747RS		3" x 4"	Square Ring w/ Antique Brass Strainer	SP-8AB



Adjustable - 3" x 4" (Continued)

3" x 4" Pipe Fit Adjustable General Purpose Drain with Cast Metal Tailpiece



- Fits over 3" or inside 4" Schedule 40 DWV pipe
- Cast metal strainer available in a variety of sizes and finishes
- For general purpose drainage requirements where clamping of a waterproofing membrane is not required

PART

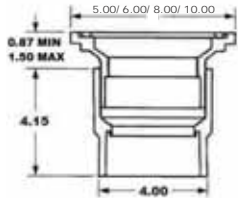

PVC	ABS	SIZE	DESCRIPTION	STRAINER
PAB750	AAB751	3" x 4"	W/ 5" Nickel Strainer, Tailpiece	SP-4N
PAB750PB	AAB751PB	3" x 4"	W/ 5" Polished Brass Strainer, Tailpiece	SP-4PB
PAB752	AAB753	3" x 4"	W/ 6" Nickel Strainer, Tailpiece	SP-8N
PAB752PB	AAB753PB	3" x 4"	W/ 6" Polished Brass Strainer, Tailpiece	SP-8PB
PAB754	AAB755	3" x 4"	W/ 8" Nickel Strainer, Tailpiece	SP-10N
PAB754PB	AAB755PB	3" x 4"	W/ 8" Polished Brass Strainer, Tailpiece	SP-10PB
PAB756	AAB757	3" x 4"	W/ 10" Nickel Strainer, Tailpiece	SP-11N
PAB756PB	AAB757PB	3" x 4"	W/ 10" Polished Brass Strainer, Tailpiece	SP-11PB

Adjustable - 4"

4" Over Pipe Fit Adjustable General Purpose Drain with Cast Metal Tailpiece



- Bushing fits over 4" Schedule 40 DWV pipe
- 6" diameter cast metal strainer also available with 7" square metaring
- For general purpose drainage requirements where clamping of a waterproofing membrane is not required

PART

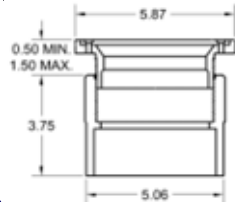

PVC	ABS	SIZE	DESCRIPTION	STRAINER
PGA400B	AGA401B	4"	W/ Polished Brass Strainer	SP-8PB
PGA400BRS	AGA401BRS	4"	W/ Polished Brass Strainer, Square Metaring	SP-8PB
PGA400N	AGA401N	4"	W/ Nickel Strainer	SP-8N
PGA400NRS	AGA401NRS	4"	W/ Nickel Strainer, Square Metaring	SP-8N

Adjustable - 4" (Continued)

4" Inside Hub Fit Adjustable General Purpose Drain

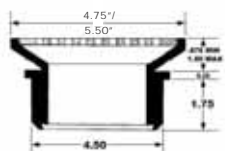

- Fits inside 4" Schedule 40 DWV hub (elbow, tee, coupling, etc.)
- 5" and 6" diameter strainer available in a variety of finishes and cast metal
- 3.5" IPS plastic strainer barrel allows adjustment to desired finished level
- For general purpose drainage requirements where a clamping of a waterproofing membrane is not required
- Threaded metal inserts for attaching strainer plate

PART #		SIZE	DESCRIPTION	STRAINER
PVC	ABS			
WITH 5" STRAINER				
PGA720	AGA721	4"	W/Stamped SS Strainer	SP-3
PGA722	AGA723	4"	W/Nickel Strainer	SP-4
PGA722R	AGA723R	4"	Round Ring w/ Nickel Strainer	SP-4
PGA722RS	AGA723RS	4"	Square Ring w/ Nickel Strainer	SP-4
PGA760	AGA761	4"	W/Polished Brass Strainer	SP-4PB
PGA760R	AGA761R	4"	Round Ring w/ Polished Brass Strainer	SP-4PB
PGA760RS	AGA761RS	4"	Square Ring w/ Polished Brass Strainer	SP-4PB
PGA764	AGA765	4"	W/Antique Brass Strainer	SP-4AB
PGA764R	AGA765R	4"	Round Ring w/ Antique Brass Strainer	SP-4AB
PGA764RS	AGA765RS	4"	Square Ring w/ Antique Brass Strainer	SP-4AB
PGA726	AGA727	4"	W/Nickel Sundial Strainer	SP-6N
WITH 6" STRAINER				
PGA736	AGA737	4"	W/ Gold Sundial Strainer	SP-8PGOLD
PGA740	AGA741	4"	W/ Nickel Strainer	SP-8N
PGA740R	AGA741R	4"	Round Ring w/ Nickel Strainer	SP-8N
PGA740RS	AGA741RS	4"	Square Ring w/ Nickel Strainer	SP-8N
PGA742	AGA743	4"	W/ Polished Brass Strainer	SP-8PB
PGA742R	AGA743R	4"	Round Ring w/ Polished Brass Strainer	SP-8PB
PGA742RS	AGA743RS	4"	Square Ring w/ Polished Brass Strainer	SP-8PB
PGA746	AGA747	4"	W/ Antique Brass Strainer	SP-8AB
PGA746R	AGA747R	4"	Round Ring w/ Antique Brass Strainer	SP-8AB
PGA746RS	AGA747RS	4"	Square Ring w/ Antique Brass Strainer	SP-8AB



Adjustable - 4" (Continued)

4" Inside Hub Fit Adjustable General Purpose Drain with Cast Metal Tailpiece



- Fits inside 4" Schedule 40 DWV hub (elbow, tee, coupling, etc.)
- Cast metal strainer available in a variety of sizes and finishes
- For general purpose drainage requirements where clamping of a waterproofing membrane is not required

PART #	PART #		SIZE	DESCRIPTION	STRAINER
	PVC	ABS			
PGA750	AGA751	4"	W/ 5" Nickel Strainer, Tailpiece	SP-4N	
PGA750PB	AGA751PB	4"	W/ 5" Polished Brass Strainer, Tailpiece	SP-4PB	
PGA752	AGA753	4"	W/ 6" Nickel Strainer, Tailpiece	SP-8N	
PGA752PB	AGA753PB	4"	W/ 6" Polished Brass Strainer, Tailpiece	SP-8PB	
PGA754	AGA755	4"	W/ 8" Nickel Strainer, Tailpiece	SP-10N	
PGA754PB	AGA755PB	4"	W/ 8" Polished Brass Strainer, Tailpiece	SP-10PB	
PGA756	AGA757	4"	W/ 10" Nickel Strainer, Tailpiece	SP-11N	
PGA756PB	AGA757PB	4"	W/ 10" Polished Brass Strainer, Tailpiece	SP-11PB	

Adjustable - 6"

6" Over Pipe Fit Adjustable General Purpose Drain with Cast Metal Tailpiece



- Bushing fits over 6" Schedule 40 DWV pipe
- 10" cast metal strainer
- For general purpose drainage requirements where clamping of a waterproofing membrane is not required

PART #	PART #		SIZE	DESCRIPTION	STRAINER
	PVC	ABS			
PGA60100B	AGA60101B	6"	W/ Brass Strainer, Tailpiece	SP-11B	
PGA60100N	AGA60101N	6"	W/ Nickel Strainer, Tailpiece	SP-11N	

Utility Drains

General Purpose Utility/Pool Deck Drain



- Fits over 2" or inside 3" schedule 40 DWV pipe
- Threaded strainer screws down flush with body
- All plastic drain has no metal parts to rust or corrode
- Load tested to 3000 lbs.

PART #	PART #		SIZE	DESCRIPTION	STRAINER
	PVC	ABS			
PTS206	ATS207	2" x 3"	All Plastic Utility Drain	PUM212/AUM213	



Utility Drains *(Continued)*

Snap & Lok Area Drain



- Fits over 1.5" or inside 2" hub Schedule 40 DWV, or over 2" or inside 3" Schedule 40 DWV, or over 3" or inside 4" Schedule 40 DWV pipe
- Four pegs in strainer allow positive positioning to base
- 6" diameter base with 1.75" deep sump allows greater drainage
- For general purpose drainage requirements where clamping of a waterproofing membrane is not required

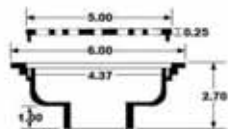

PART

PVC	ABS	SIZE	DESCRIPTION	STRAINER
PSL564	ASL565	1.5" x 2" hub	Snap & Lok Area Drain	PSL560L/ASL561L
PSL566	ASL567	2" x 3"	Snap & Lok Area Drain	PSL560L/ASL561L
PSL568	ASL569	3" x 4"	Snap & Lok Area Drain	PSL560L/ASL561L

General Purpose Square Utility Drain



- 6" x 6" utility drain fits over 1.5" or 2" spigot Schedule 40 DWV or over 2" or inside 3" Schedule 40 DWV pipe
- 9" x 9" utility drain fits over 3" or inside 4" Schedule 40 DWV pipe, or over 4" Schedule 40 DWV pipe
- For general purpose drainage requirements where clamping of a waterproofing membrane is not required
- Threaded metal insert for attaching hinged strainer

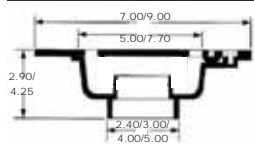

PART

PVC	ABS	SIZE	DESCRIPTION	STRAINER
PUT64	AUT65	1.5" x 2" hub	6" x 6" Utility Drain	PSP62/ASP62
PUT66	AUT67	2" x 3"	6" x 6" Utility Drain	PSP62/ASP62
PUT96	AUT97	3" x 4"	9" x 9" Utility Drain	PSP63/ASP63
PUT98	AUT99	4"	9" x 9" Utility Drain	PSP63/ASP63

General Purpose Bell Trap Drain



- 6" x 6" bell trap drain fits over 1.5" or 2" spigot Schedule 40 DWV, or over 2" or inside 3" Schedule 40 DWV pipe
- 9" x 9" bell trap drain fits over 3" or inside 4" Schedule 40 DWV pipe, or over 4" Schedule 40 DWV pipe
- Molded in bell trap
- For general purpose drainage requirements where clamping of a waterproofing membrane is not required
- Threaded metal insert for attaching hinged strainer

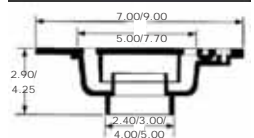

PART

PVC	ABS	SIZE	DESCRIPTION	STRAINER
PBT6004	ABT6005	1.5" x 2" hub	6" x 6" Bell Trap Drain	PSP64/ASP64
PBT6006	ABT6007	2" x 3"	6" x 6" Bell Trap Drain	PSP64/ASP64
PBT9009	ABT9010	3" x 4"	9" x 9" Bell Trap Drain	PSP65/ASP65
PBT4009	ABT4010	4"	9" x 9" Bell Trap Drain	PSP65/ASP65



Utility Drains (Continued)

Shallow Sump General Purpose Drain



- Fits over 2" or inside 3" Schedule 40 DWV pipe or over 3" or inside 4" Schedule 40 DWV pipe
- 9.5" diameter full grate available in cast metal
- Interior surfaces are sloped and smooth to allow maximum flow
- Threaded metal inserts for attaching strainer

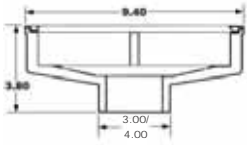

PART

PVC	ABS	SIZE	DESCRIPTION	GRATE
PGP9230A	AGP9231A	2" x 3"	W/ Full Aluminum Grate	SP11LFA
PGP9230B	AGP9231B	2" x 3"	W/ Full Brass Grate	SP11LFB
PGP9230N	AGP9231N	2" x 3"	W/ Full Nickel Grate	SP11LFN
PGP9340A	AGP9341A	3" x 4"	W/ Full Aluminum Grate	SP11LFA
PGP9340B	AGP9341B	3" x 4"	W/ Full Brass Grate	SP11LFB
PGP9340N	AGP9341N	3" x 4"	W/ Full Nickel Grate	SP11LFN



Snap-In® Series Drains

3" Inside Pipe Fit Adjustable General Purpose Drain



- Bushing fits inside 3" Schedule 40 DWV pipe
- 4" diameter strainer available in a variety of finishes and cast metal
- 2" IPS plastic strainer barrel allows adjustment to desired finished level
- For general purpose drainage requirements where clamping of a waterproofing membrane is not required

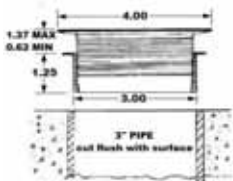

PART

PVC	ABS	SIZE	DESCRIPTION	STRAINER
PSI280	ASI281	3"	W/ Stamped SS Strainer	SP-1
PSI282	ASI283	3"	W/ Nickel Strainer	SP-2N
PSI282R	ASI283R	3"	W/ Nickel Strainer & Metaring	SP-2N
PSI284	ASI285	3"	W/ Polished Brass Strainer	SP-2PB
PSI284R	ASI285R	3"	W/ Polished Brass Strainer & Metaring	SP-2PB
PSI284SS	ASI285SS	3"	W/ Stamped Polished Gold Strainer	SP-1SPB
PSI294	ASI295	3"	W/ Antique Brass Strainer	SP-2AB
PSI294R	ASI295R	3"	W/ Antique Brass Strainer & Metaring	SP-2AB
PSI294SS	ASI295SS	3"	W/ Stamped Antique Brass Strainer	SP-1SAB

Snap-In Series Drains *(Continued)*

Snap-In General Purpose Drain



- Fits inside 3" or 4" Schedule 40 DWV pipe
- Allows cutting pipe flush with floor
- May be solvent welded or simply inserted inside pipe
- May also be utilized as a strainer for vent stack or air inlet

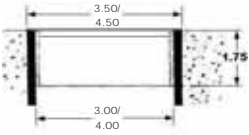

PART #

PVC	ABS	SIZE	DESCRIPTION	STRAINER
PSI306	ASI307	3"	W/ 3.5" Stamped SS Strainer	SP-23
PSI308	ASI309	4"	W/ 4.5" Stamped SS Strainer	SP-24

Snap-In General Purpose Plastic Drain



- Fit inside 2", 3", or 4" Schedule 40 DWV pipe
- Allows cutting pipe flush with floor
- May be solvent welded or simply inserted inside pipe
- May also be utilized as a strainer for vent stack or air inlet

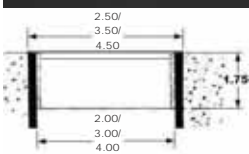

PART #

PVC	ABS	SIZE	DESCRIPTION
PSI304	ASI305	2"	All plastic
PSI310	ASI311	3"	All plastic
PSI312	ASI313	4"	All plastic

Cast Snap-In Strainer



- Fits directly into 2", 3", or 4" pipe
- Easy installation
- Available in cast aluminum, brass, or nickel



PART#	SIZE	DESCRIPTION
CSI200A	2"	Aluminum Snap-In strainer
CSI200B	2"	Brass Snap-In strainer
CSI200N	2"	Nickel Snap-In strainer
CSI300A	3"	Aluminum Snap-In strainer
CSI300B	3"	Brass Snap-In strainer
CSI300N	3"	Nickel Snap-In strainer
CSI400A	4"	Aluminum Snap-In strainer
CSI400B	4"	Brass Snap-In strainer
CSI400N	4"	Nickel Snap-In strainer



Miscellaneous General Purpose Drains

P-Trap Drain



- Fits over 2" Schedule 40 DWV pipe
- Round plastic utility drain comes complete with P-trap assembly
- Round backflow prevention ball installed beneath drain
- Also available without cleanout assembly

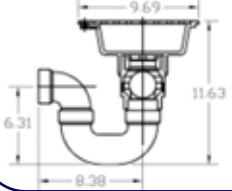

PART

PVC	ABS	SIZE	DESCRIPTION
PTD200	ATD201	2"	P-Trap Drain With Removable Ball
PTDC200	ATDC201	2"	P-Trap Drain With Ball & Cleanout

Funnel Drain



- Fits inside 3" or 4" Schedule 40 DWV pipe
- Round funnel can "Piggy-Back" onto an existing drain
- Available with spring style hose holder
- Hardware available

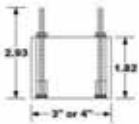

PART

PVC	ABS	SIZE	DESCRIPTION
PRF3600	ARF3601	3"	Round Funnel Only
PRF3800	ARF3801	4"	Round Funnel Only
PRS3602	ARS3603	3"	W/ Spring Hose Holder
PRS3802	ARS3803	4"	W/ Spring Hose Holder

"Piggy Back" Funnel Drain Assembly



- Fits over 3" or inside 4" Schedule 40 DWV pipe or over 4" Schedule 40 DWV pipe
- Drain and "Piggy-Back" round funnel come assembled
- Available with spring style hose holder
- Hardware available

PART

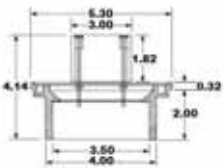

PVC	ABS	SIZE	DESCRIPTION
PPB5600	APB5601	3" x 4"	W/ Round Funnel Only
PPB7800	APB7801	4"	W/ Round Funnel Only
PPS5602	APS5603	3" x 4"	W/ Spring Hose Holder
PPS7802	APS7803	4"	W/ Spring Hose Holder

Overflow Dome Drain

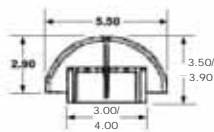

- SMV30 fits inside 3" Schedule 40 DWV pipe
- SMV40 fits inside 4" Schedule 40 DWV pipe

PART# SIZE DESCRIPTION

SMV30	3"	Overflow Dome Drain
SMV40	4"	Overflow Dome Drain

Miscellaneous General Purpose Drains *(Continued)*

PVC Overflow Drain



- Fits over 3" or 4" or inside 6" Schedule 40 DWV pipe
- Overflow drain with clamping collar includes dome with secondary strainer
- 6" standard overflow height, other lengths available upon request

PART #		SIZE	DESCRIPTION
PVC	ABS		
POD892	AOD893	3"	3" Extended Overflow Dome Drain
POD894	AOD895	4"	4" Extended Overflow Dome Drain
POD896	AOD897	6"	6" Extended Overflow Dome Drain

"Friend of the Plumber"

Light Commercial Drains

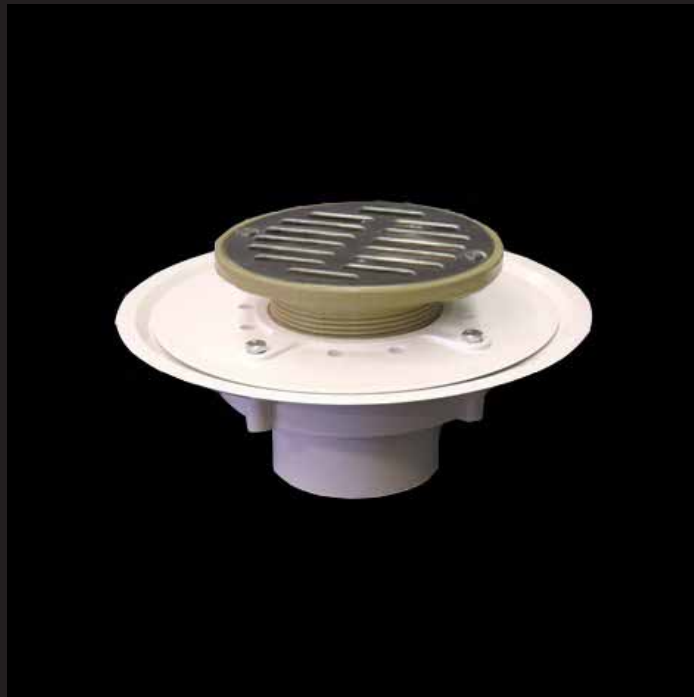

Order by Phone: 800-438-5327

Order by fax: 828-247-6609

www.plasticoddities.com

Adjustable Floor Drains - 3"

3" Over Pipe Fit Heavy Duty Adjustable Floor Drain



- Fits over 3" Schedule 40 DWV pipe
- 3.5" IPS plastic strainer barrel allows adjustment to desired finish level
- 5" and 6" cast metal strainers available with round or square metering
- PVC clamping collar
- Available tapped for trap primer
- Threaded metal inserts for attaching clamping collar and strainer plate

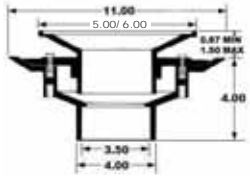

PART #		SIZE	DESCRIPTION	STRAINER
PVC	ABS			
WITH 5" STRAINER				
PHD820	AHD821	3"	W/ Stamped SS Strainer	SP-3
PHD822	AHD823	3"	W/ Nickel Strainer	SP-4N
PHD822R	AHD823R	3"	W/ Nickel Strainer & Round Ring	SP-4N
PHD822RS	AHD823RS	3"	W/ Nickel Strainer & Square Ring	SP-4N
PHD832	AHD833	3"	W/ Nickel Sundial Strainer	SP-6N
PHD832R	AHD833R	3"	W/ Nickel Sundial Strainer & Round Ring	SP-6N
PHD832RS	AHD833RS	3"	W/ Nickel Sundial Strainer & Square Ring	SP-6N
PHD840	AHD841	3"	W/ Polished Brass Strainer	SP-4PB
PHD840R	AHD841R	3"	W/ Pol. Brass Strainer & Round Ring	SP-4PB
PHD840RS	AHD841RS	3"	W/ Pol. Brass Strainer & Square Ring	SP-4PB
PHD854	AHD855	3"	W/ Antique Brass Strainer	SP-4AB
PHD854R	AHD855R	3"	W/ Ant. Brass Strainer & Round Ring	SP-4AB
PHD854RS	AHD855R	3"	W/ Ant. Brass Strainer & Square Ring	SP-4AB
WITH 6" STRAINER				
PHD860	AHD861	3"	W/ Nickel Strainer	SP-8N
PHD860R	AHD861R	3"	W/ Nickel Strainer & Round Ring	SP-8N
PHD860RS	AHD861RS	3"	W/ Nickel Strainer & Square Ring	SP-8N
PHD860P	AHD861P	3"	W/ Gold Plastic Strainer	SP-8PGOLD
PHD860PRS	AHD861PRS	3"	W/ Gold Plastic Strainer & Square Ring	SP-8PGOLD
PHD844	AHD845	3"	W/ Polished Brass Strainer	SP-8PB
PHD844R	AHD845R	3"	W/ Pol. Brass Strainer & Round Ring	SP-8PB
PHD844RS	AHD845RS	3"	W/ Pol. Brass Strainer & Square Ring	SP-8PB
PHD868	AHD869	3"	W/ Antique Brass Strainer	SP-8AB
PHD868R	AHD869R	3"	W/ Ant. Brass Strainer & Round Ring	SP-8AB
PHD868RS	AHD869RS	3"	W/ Ant. Brass Strainer & Square Ring	SP-8AB

Adjustable Floor Drains - 3" (Continued)

3" Over Pipe Fit Heavy Duty Adjustable Floor Drain With Metal Tailpiece



- Fits over 3" Schedule 40 DWV pipe
- Cast metal strainer available in a variety of sizes and finishes
- PVC clamping collar
- Available tapped for trap primer
- Threaded metal inserts for attaching clamping collar

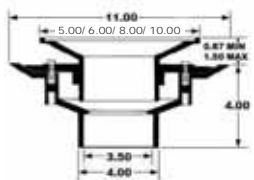

PART #		SIZE	DESCRIPTION	STRAINER
PVC	ABS			
PHD800	AHD801	3"	W/ 5" Nickel Strainer, Tailpiece	SP-4N
PHD800PB	AHD801PB	3"	W/ 5" Polished Brass Strainer, Tailpiece	SP-4PB
PHD802	AHD803	3"	W/ 6" Nickel Strainer, Tailpiece	SP-8N
PHD802PB	AHD803PB	3"	W/ 6" Polished Brass Strainer, Tailpiece	SP-8PB
PHD804	AHD805	3"	W/ 8" Nickel Strainer, Tailpiece	SP-10N
PHD804PB	AHD805PB	3"	W/ 8" Polished Brass Strainer, Tailpiece	SP-10PB
PHD814	AHD815	3"	W/ 10" Nickel Strainer, Tailpiece	SP-11N
PHD814PB	AHD815PB	3"	W/ 10" Polished Brass Strainer, Tailpiece	SP-11PB

Adjustable Floor Drains - 4"

4" Over Pipe Fit Heavy Duty Adjustable Floor Drain With Metal Tailpiece



- Fits over 4" Schedule 40 DWV pipe
- Cast metal strainer available in a variety of sizes and finishes
- PVC clamping collar
- Available tapped for trap primer
- Threaded metal inserts for attaching clamping collar

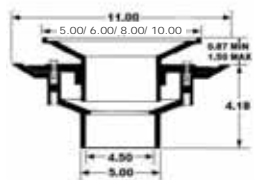

PART #		SIZE	DESCRIPTION	STRAINER
PVC	ABS			
PHD806	AHD807	4"	W/ 5" Nickel Strainer, Tailpiece	SP-4N
PHD806PB	AHD807PB	4"	W/ 5" Polished Brass Strainer, Tailpiece	SP-4PB
PHD808	AHD809	4"	W/ 6" Nickel Strainer, Tailpiece	SP-8N
PHD808PB	AHD809PB	4"	W/ 6" Polished Brass Strainer, Tailpiece	SP-8PB
PHD810	AHD811	4"	W/ 8" Nickel Strainer, Tailpiece	SP-10N
PHD810PB	AHD811PB	4"	W/ 8" Polished Brass Strainer, Tailpiece	SP-10PB
PHD812	AHD813	4"	W/ 10" Nickel Strainer, Tailpiece	SP-11N
PHD812PB	AHD813PB	4"	W/ 10" Polished Brass Strainer, Tailpiece	SP-11PB

Adjustable Floor Drains - 4" (Continued)

4" Over Pipe Fit Heavy Duty Adjustable Floor Drain

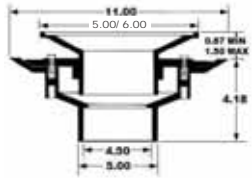

- Fits over 4" Schedule 40 DWV pipe
- 3.5" IPS plastic strainer barrel allows adjustment to desired finish level
- 5" and 6" cast metal strainers available with round or square metering
- PVC clamping collar
- Available tapped for trap primer
- Threaded metal inserts for attaching clamping collar and strainer plate

PART #		SIZE	DESCRIPTION	STRAINER
PVC	ABS			
WITH 5" STRAINER				
PHD826	AHD827	4"	W/ Stainless Steel Strainer	SP-3
PHD828	AHD829	4"	W/ Nickel Strainer	SP-4N
PHD828R	AHD829R	4"	W/ Nickel Strainer & Round Ring	SP-4N
PHD828RS	AHD829RS	4"	W/ Nickel Strainer & Square Ring	SP-4N
PHD838	AHD839	4"	W/ Nickel Sundial Strainer	SP-6N
PHD838R	AHD839R	4"	W/ Nickel Sundial Strainer & Round Ring	SP-6N
PHD838RS	AHD839RS	4"	W/ Nickel Sundial Strainer & Square Ring	SP-6N
PHD842	AHD843	4"	W/ Polished Brass Strainer	SP-4PB
PHD842R	AHD843R	4"	W/ Polished Brass Strainer & Round Ring	SP-4PB
PHD842RS	AHD843RS	4"	W/ Polished Brass Strainer & Square Ring	SP-4PB
PHD856	AHD857	4"	W/ Antique Brass Strainer	SP-4AB
PHD856R	AHD857R	4"	W/ Antique Brass Strainer & Round Ring	SP-4AB
PHD856RS	AHD857RS	4"	W/ Antique Brass Strainer & Square Ring	SP-4AB
WITH 6" STRAINER				
PHD862	AHD863	4"	W/ Nickel Strainer	SP-8N
PHD862R	AHD863R	4"	W/ Nickel Strainer & Round Ring	SP-8N
PHD862RS	AHD863RS	4"	W/ Nickel Strainer & Square Ring	SP-8N
PHD862P	AHD863P	4"	W/ Gold Plastic Strainer	SP-8PGOLD
PHD862PRS	AHD863PRS	4"	W/ Gold Plastic Strainer & Square Ring	SP-8PGOLD
PHD846	AHD847	4"	W/ Polished Brass Strainer	SP-8PB
PHD846R	AHD847R	4"	W/ Pol. Brass Strainer & Round Ring	SP-8PB
PHD846RS	AHD847RS	4"	W/ Pol. Brass Strainer & Square Ring	SP-8PB
PHD870	AHD871	4"	W/ Antique Brass Strainer	SP-8AB
PHD870R	AHD871R	4"	W/ Ant. Brass Strainer & Round Ring	SP-8AB
PHD870RS	AHD871RS	4"	W/ Ant. Brass Strainer & Square Ring	SP-8AB

Adjustable Floor Drains - 6"

6" Inside Pipe Fit Heavy Duty Adjustable Floor Drain

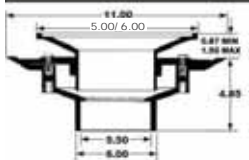

- Fits inside 6" Schedule 40 DWV pipe
- 3.5" IPS plastic strainer barrel allows adjustment to desired finish level
- 5" and 6" cast metal strainers available with round or square metaring
- PVC clamping collar
- Available tapped for trap primer
- Threaded metal inserts for attaching clamping collar and strainer plate

PART #

PVC	ABS	SIZE	DESCRIPTION	STRAINER
WITH 5" STRAINER				
PHD620	AHD621	6"	W/ Stamped SS Strainer	SP-3
PHD622	AHD623	6"	W/ Nickel Strainer	SP-4N
PHD622R	AHD623R	6"	W/ Nickel Strainer & Round Ring	SP-4N
PHD622RS	AHD623RS	6"	W/ Nickel Strainer & Square Ring	SP-4N
PHD632	AHD633	6"	W/ Sundial Nickel Strainer	SP-6N
PHD632R	AHD633R	6"	W/ Sundial Nickel Strainer & Round Ring	SP-6N
PHD632RS	AHD633RS	6"	W/ Sundial Nickel Strainer & Square Ring	SP-6N
PHD640	AHD641	6"	W/ Polished Brass Strainer	SP-4PB
PHD640R	AHD641R	6"	W/ Polished Brass Strainer & Round Ring	SP-4PB
PHD640RS	AHD641R	6"	W/ Polished Brass Strainer & Square Ring	SP-4PB
PHD654	AHD655	6"	W/ Antique Brass Strainer	SP-4AB
PHD654R	AHD655R	6"	W/ Antique Brass Strainer & Round Ring	SP-4AB
PHD654RS	AHD655RS	6"	W/ Antique Brass Strainer & Square Ring	SP-4AB
WITH 6" STRAINER				
PHD660	AHD661	6"	W/ Nickel Strainer	SP-8N
PHD660R	AHD661R	6"	W/ Nickel Strainer & Round Ring	SP-8N
PHD660RS	AHD661RS	6"	W/ Nickel Strainer & Square Ring	SP-8N
PHD660P	AHD661P	6"	W/ Gold Plastic Strainer	SP-8PGOLD
PHD660PRS	AHD661PRS	6"	W/ Gold Plastic Strainer & Square Ring	SP-8PGOLD
PHD644	AHD645	6"	W/ Polished Brass Strainer	SP-8PB
PHD644R	AHD645R	6"	W/ Polished Brass Strainer & Round Ring	SP-8PB
PHD644RS	AHD645RS	6"	W/ Polished Brass Strainer & Square Ring	SP-8PB
PHD668	AHD669	6"	W/ Antique Brass Strainer	SP-8AB
PHD668R	AHD669R	6"	W/ Antique Brass Strainer & Round Ring	SP-8AB
PHD668RS	AHD669RS	6"	W/ Antique Brass Strainer & Square Ring	SP-8AB



Adjustable Floor Drains - 6" (Continued)

6" Inside Pipe Fit Heavy Duty Adjustable Floor Drain with Metal Tailpiece



- Fits inside 6" Schedule 40 DWV pipe
- Cast metal strainers available in a variety of sizes and finishes
- PVC clamping collar
- Available tapped for trap primer
- Threaded metal inserts for attaching clamping collar and strainer plate

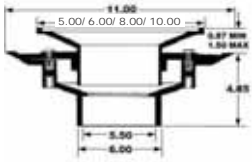

PART #		SIZE	DESCRIPTION	STRAINER
PVC	ABS			
PHD600	AHD601	6"	W/ 5" Nickel Strainer, Tailpiece	SP-4N
PHD600PB	AHD601PB	6"	W/ 5" Polished Brass Strainer, Tailpiece	SP-4PB
PHD602	AHD603	6"	W/ 6" Nickel Strainer, Tailpiece	SP-8N
PHD602PB	AHD603PB	6"	W/ 6" Polished Brass Strainer, Tailpiece	SP-8PB
PHD604	AHD605	6"	W/ 8" Nickel Strainer, Tailpiece	SP-10N
PHD604PB	AHD605PB	6"	W/ 8" Polished Brass Strainer, Tailpiece	SP-10PB
PHD614	AHD615	6"	W/ 10" Nickel Strainer, Tailpiece	SP-11N
PHD614PB	AHD615PB	6"	W/ 10" Polished Brass Strainer, Tailpiece	SP-11PB

Grate Drains

3" Over Pipe Fit Grate Floor Drain



- Fits over 3" Schedule 40 DWV pipe
- 8.5" diameter grate available in plastic and cast metal with 24 sq. inch flow area
- Available with or without sediment bucket
- PVC clamping collar with molded in weep slots
- Available tapped for trap primer
- Threaded metal inserts for attaching clamping collar

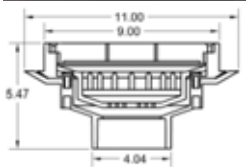

PART

PVC	ABS	SIZE	DESCRIPTION	GRATE
PSB950	ASB951	3"	W/ Plastic Grate and Sediment Bucket	PSP-54
PSB954	ASB955	3"	W/ Cast Iron Grate and Sediment Bucket	SP-54C
PSB954A	ASB955A	3"	W/ Aluminum Grate and Sediment Bucket	SP-54A
PSB954N	ASB955N	3"	W/ Nickel Grate and Sediment Bucket	SP-54N
PSB954B	ASB955B	3"	W/ Brass Grate and Sediment Bucket	SP-54B
PSB950S	ASB951S	3"	W/ Plastic Grate and Solid Sediment Bucket	PSP-54
PSB954S	ASB955S	3"	W/ Cast Iron Grate and Solid Sediment Bucket	SP-54C
PSB954AS	ASB955AS	3"	W/ Aluminum Grate and Solid Sediment Bucket	SP-54A
PSB954NS	ASB955NS	3"	W/ Nickel Grate and Solid Sediment Bucket	SP-54N
PSB954BS	ASB955BS	3"	W/ Brass Grate and Solid Sediment Bucket	SP-54B
PSD960	ASD961	3"	W/ Plastic Grate only	PSP-54
PSD964	ASD965	3"	W/ Cast Iron Grate only	SP-54C
PSD964A	ASD965A	3"	W/ Aluminum Grate only	SP-54A
PSD964N	ASD965N	3"	W/ Nickel Grate only	SP-54N
PSD964B	ASD965B	3"	W/ Brass Grate only	SP-54B



Sediment Bucket



Solid Sediment Bucket

Order by Phone: 800-438-5327 — 57 — Order by Fax: 828-247-6609
www.plasticoddiy.com

Grate Drains (Continued)

4" Over Pipe Fit Grate Floor Drain



- Fits over 4" Schedule 40 DWV pipe
- 8.5" diameter grate available in plastic and cast metal with 24 sq. inch flow area
- Available with or without sediment bucket
- PVC clamping collar with molded in weep slots
- Available tapped for trap primer
- Threaded metal inserts for attaching clamping collar

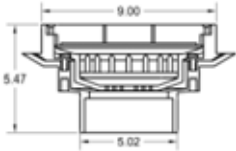

PART #



Sediment Bucket



Solid Sediment Bucket

PVC	ABS	SIZE	DESCRIPTION	GRATE
PSB952	ASB953	4"	W/ Plastic Grate and Sediment Bucket	PSP-54
PSB956	ASB957	4"	W/ Cast Iron Grate and Sediment Bucket	SP-54C
PSB956A	ASB957A	4"	W/ Aluminum Grate and Sediment Bucket	SP-54A
PSB956N	ASB957N	4"	W/ Nickel Grate and Sediment Bucket	SP-54N
PSB956B	ASB957B	4"	W/ Brass Grate and Sediment Bucket	SP-54B
PSB952S	ASB953S	4"	W/ Plastic Grate and Solid Sediment Bucket	PSP-54
PSB956S	ASB957S	4"	W/ Cast Iron Grate and Solid Sediment Bucket	SP-54C
PSB956AS	ASB957AS	4"	W/ Aluminum Grate and Solid Sediment Bucket	SP-54A
PSB956NS	ASB957NS	4"	W/ Nickel Grate and Solid Sediment Bucket	SP-54N
PSB956BS	ASB957BS	4"	W/ Brass Grate and Solid Sediment Bucket	SP-54B
PSD962	ASD963	4"	W/ Plastic Grate	PSP-54
PSD966	ASD967	4"	W/ Cast Iron Grate	SP-54C
PSD966A	ASD967A	4"	W/ Aluminum Grate	SP-54A
PSD966N	ASD967N	4"	W/ Nickel Grate	SP-54N
PSD966B	ASD967B	4"	W/ Brass Grate	SP-54B

Grate Drains (Continued)

6" Inside Pipe Fit Grate Floor Drain

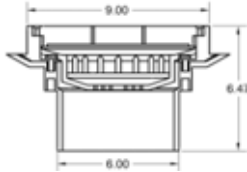

- Fits inside 6" Schedule 40 DWV pipe
- 8.5" diameter grate available in plastic and cast metal with 24 sq. inch flow area
- Available with or without sediment bucket
- PVC clamping collar with molded in weep slots
- Available tapped for trap primer
- Threaded metal inserts for attaching clamping collar

PART

PVC	ABS	SIZE	DESCRIPTION	GRATE
PSB980	ASB981	6"	W/ Plastic Grate and Sediment Bucket	PSP-54
PSB982	ASB983	6"	W/ Cast Iron Grate and Sediment Bucket	SP-54C
PSB982A	ASB983A	6"	W/ Aluminum Grate and Sediment Bucket	SP-54A
PSB982N	ASB983N	6"	W/ Nickel Grate and Sediment Bucket	SP-54N
PSB982B	ASB983B	6"	W/ Brass Grate and Sediment Bucket	SP-54B
PSB980S	ASB981S	6"	W/ Plastic Grate and Solid Sediment Bucket	PSP-54
PSB982S	ASB983S	6"	W/ Cast Iron Grate and Solid Sediment Bucket	SP-54C
PSB982AS	ASB983AS	6"	W/ Aluminum Grate and Solid Sediment Bucket	SP-54A
PSB982NS	ASB983NS	6"	W/ Nickel Grate and Solid Sediment Bucket	SP-54N
PSB982BS	ASB983BS	6"	W/ Brass Grate and Solid Sediment Bucket	SP-54B
PSD990	ASD991	6"	W/ Plastic Grate only	PSP-54
PSD992	ASD993	6"	W/ Cast Iron Grate only	SP-54C
PSD992A	ASD993A	6"	W/ Aluminum Grate only	SP-54A
PSD992N	ASD993N	6"	W/ Nickel Grate only	SP-54N
PSD992B	ASD993B	6"	W/ Brass Grate only	SP-54B



Sediment Bucket



Solid Sediment Bucket

Used With Grate Drains & Floor Sinks

Cast Indirect Waste Funnel

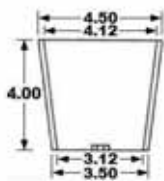

- Especially used with grate drains and floor sinks, and easily adapts to fit other drains
- Made of durable cast aluminum which will not rust

PART#	DESCRIPTION
AFD1	Aluminum Funnel Drain



PTS206



PTS206B



PTS206N



Need A Deck Drain?

**Plastic
Oddities**

We've Got It!



PSB952W



PSB956G



PFS9230FB

Swimming Pool Deck Drains

General Purpose Utility/Pool Deck Drain



- Fits over 2" or inside 3" schedule 40 DWV pipe
- Threaded plastic strainer screws down flush with body
- All plastic drain has no metal parts to rust or corrode
- Load tested to 3000 lbs

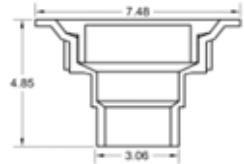

Call for Details

PART #		SIZE	DESCRIPTION	STRAINER
PVC	ABS			
PTS206	ATS207	2" x 3"	All Plastic Utility Drain	PUM212/AUM213
PTS206B	ATS207B	2" x 3"	Plastic Utility Drain w/ Brass Strainer	SP10B
PTS206N	ATS207N	2" x 3"	Plastic Utility Drain w/ Nickel Strainer	SP10N

4" Over Pipe Fit Grate Floor Drain



- Fits over 4" Schedule 40 DWV pipe
- 8.5" diameter grate available in plastic and cast metal with 24 sq. inch flow area
- Available with or without sediment bucket
- PVC clamping collar with molded in weep slots
- Available tapped for trap primer
- Threaded metal inserts for attaching clamping collar

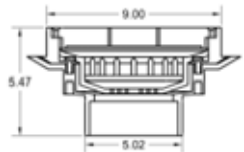

Sediment Bucket

PART #		SIZE	DESCRIPTION	GRATE
PVC	ABS			
PSB952W	ASB953W	4"	W/ WHITE Plastic Grate and Sediment Bucket	PSP-54W
PSB956	ASB957	4"	W/ Cast Iron Grate and Sediment Bucket	SP-54C
PSB956A	ASB957A	4"	W/ Aluminum Grate and Sediment Bucket	SP-54A
PSB956N	ASB957N	4"	W/ Nickel Grate and Sediment Bucket	SP-54N
PSB956B	ASB957B	4"	W/ Brass Grate and Sediment Bucket	SP-54B
PSB956G	ASB957G	4"	W/ Brass Grate, Gold Collar and Sediment Bucket	SP-54B

Shallow Sump Floor Sink With Secondary Strainer



- Fits over 2" or inside 3" Schedule 40 DWV pipe or over 3" or inside 4" Schedule 40 DWV pipe
- 12" diameter grate available as Full, 1/2, and 3/4 grate in aluminum, brass, or nickel
- Medium duty drain with 4" height for slab installation
- Interior surfaces are sloped and smooth to allow maximum flow
- Made of corrosive resistant plastic
- Threaded metal inserts for attaching grate

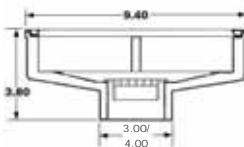

For Additional Information:
Reference Page 68

PART #		SIZE	DESCRIPTION	GRATE	STRAINER
PVC	ABS				
PFS9230FB	AFS9231FB	2" x 3"	W/ Full Brass Grate	SP-11LFB	PSI304/ASI305
PFS9340FB	AFS9341FB	3" x 4"	W/ Full Brass Grate	SP-11LFB	PSI310/ASI311



"Friend of the Plumber"

Floor Sinks



Order by Phone: 800-438-5327

Order by fax: 828-247-6609

www.plasticoddities.com

Floor Sinks - 2"

2" Square Deep Sump Receptor Drain

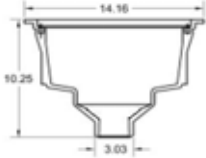
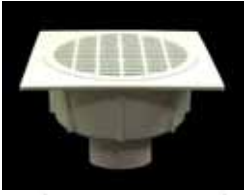

1/2 & 3/4 Plastic
Grates Available



- Fits over 2" Schedule 40 DWV pipe
- 14" x 14" square top, 54" square flow area
- 12" diameter grate available in full plastic, aluminum, brass or nickel, and 1/2 or 3/4 plastic
- 5.5" deep sump area
- Interior surfaces are smooth and sloped for maximum flow (no corners or flat areas)
- Made of corrosive resistant plastic
- Threaded metal inserts for attaching grate

PART

PVC	ABS	SIZE	DESCRIPTION	GRATE
PDS2000	ADS2001	2"	W/ no Grate	
PDS2000F	ADS2001F	2"	W/ Full Plastic Grate	PDSG100/ADSG100
PDS2000FA	ADS2001FA	2"	W/ Full Aluminum Grate	SDSG100A
PDS2000FB	ADS2001FB	2"	W/ Full Brass Grate	SDSG100B
PDS2000FN	ADS2001FN	2"	W/ Full Nickel Grate	SDSG100N
PDS2000H	ADS2001H	2"	W/ 1/2 Plastic Grate	PDSG50/ADSG50
PDS2000T	ADS2001T	2"	W/ 3/4 Plastic Grate	PDSG75/ADSG75

2" Round Deep Sump Receptor Drain

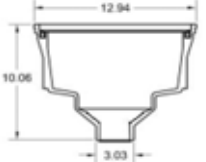

1/2 & 3/4 Plastic
Grates Available



- Fits over 2" Schedule 40 DWV pipe
- 12" diameter top, 54" square flow area
- 12" diameter grate available in full plastic, aluminum, brass or nickel, and 1/2 and 3/4 plastic
- 5.5" deep sump area
- Interior surfaces are smooth and sloped for maximum flow (no corners or flat areas)
- Made of corrosive resistant plastic
- Threaded metal inserts for attaching grate

PART

PVC	ABS	SIZE	DESCRIPTION	GRATE
RDS2000	RDS2001	2"	W/ no Grate	
RDS2000F	RDS2001F	2"	W/ Full Plastic Grate	PDSG100/ADSG100
RDS2000FA	RDS2001FA	2"	W/ Full Aluminum Grate	SDSG100A
RDS2000FB	RDS2001FB	2"	W/ Full Brass Grate	SDSG100B
RDS2000FN	RDS2001FN	2"	W/ Full Nickel Grate	SDSG100N
RDS2000H	RDS2001H	2"	W/ 1/2 Plastic Grate	PDSG50/ADSG50
RDS2000T	RDS2001T	2"	W/ 3/4 Plastic Grate	PDSG75/ADSG75

Floor Sinks - 2" (Continued)

2" Floor Sink With Secondary Strainer

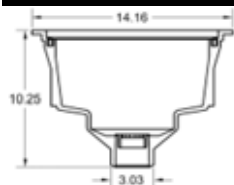

- Fits over 2" Schedule 40 DWV pipe
- 14" x 14" square top, 54" square flow area
- 12" diameter grate available in full plastic, aluminum, brass or nickel, and 1/2 or 3/4 plastic
- Plastic secondary strainer
- 5.5" deep sump area
- Interior surfaces are smooth and sloped for maximum flow (no corners or flat areas)
- Made of corrosive resistant plastic
- Threaded metal inserts for attaching grate

1/2 & 3/4 Plastic Grates Available

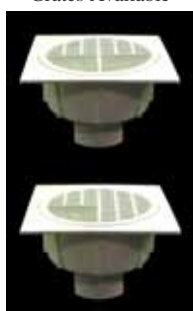

PART #		SIZE	DESCRIPTION	GRATE	STRAINER
PVC	ABS				
PFS200	AFS201	2"	W/ no Grate		PSI304/ASI305
PFS200F	AFS201F	2"	W/ Full Plastic Grate	PDSG100/ADSG100	PSI304/ASI305
PFS200FA	AFS201FA	2"	W/ Full Aluminum Grate	SDSG100A	PSI304/ASI305
PFS200FB	AFS201FB	2"	W/ Full Brass Grate	SDSG100B	PSI304/ASI305
PFS200FN	AFS201FN	2"	W/ Full Nickel Grate	SDSG100N	PSI304/ASI305
PFS200H	AFS201H	2"	W/ 1/2 Plastic Grate	PDSG50/ADSG50	PSI304/ASI305
PFS200T	AFS201T	2"	W/ 3/4 Plastic Grate	PDSG75/ADSG75	PSI304/ASI305

2" Round Floor Sink With Secondary Strainer

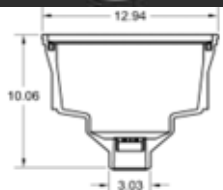

- Fits over 2" Schedule 40 DWV pipe
- 12" diameter top, 54" square flow area
- 12" diameter grate available in full plastic, aluminum, brass or nickel, and 1/2 or 3/4 plastic
- Plastic secondary strainer
- 5.5" deep sump area
- Interior surfaces are smooth and sloped for maximum flow (no corners or flat areas)
- Made of corrosive resistant plastic
- Threaded metal inserts for attaching grate

1/2 & 3/4 Plastic Grates Available



PART #		SIZE	DESCRIPTION	GRATE	STRAINER
PVC	ABS				
RFS200	RFS201	2"	W/ no Grate		PSI304/ASI305
RFS200F	RFS201F	2"	W/ Full Plastic Grate	PDSG100/ADSG100	PSI304/ASI305
RFS200FA	RFS201FA	2"	W/ Full Aluminum Grate	SDSG100A	PSI304/ASI305
RFS200FB	RFS201FB	2"	W/ Full Brass Grate	SDSG100B	PSI304/ASI305
RFS200FN	RFS201FN	2"	W/ Full Nickel Grate	SDSG100N	PSI304/ASI305
RFS200H	RFS201H	2"	W/ 1/2 Plastic Grate	PDSG50/ADSG50	PSI304/ASI305
RFS200T	RFS201T	2"	W/ 3/4 Plastic Grate	PDSG75/ADSG75	PSI304/ASI305



2" Floor Sink With Aluminum Beehive Strainer

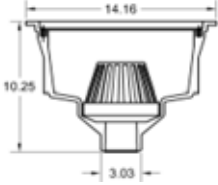

- Fits over 2" Schedule 40 DWV pipe
- 14" x 14" square top, 54" square flow area
- 12" diameter grate available in full plastic, aluminum, brass or nickel, and 1/2 and 3/4 plastic
- Aluminum beehive secondary strainer
- 5.5" deep sump area
- Interior surfaces are smooth and sloped for maximum flow (no corners or flat areas)
- Made of corrosive resistant plastic
- Threaded metal inserts for attaching grate

1/2 & 3/4 Plastic Grates Available

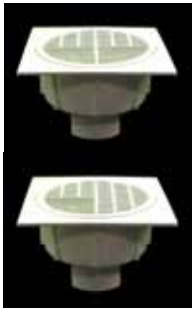

PART #		SIZE	DESCRIPTION	GRATE	STRAINER
PVC	ABS				
PBH200	ABH201	2"	W/ no Grate		SPB1A
PBH200F	ABH201F	2"	W/ Full Plastic Grate	PDSG100/ADSG100	SPB1A
PBH200FA	ABH201FA	2"	W/ Full Aluminum Grate	SDSG100A	SPB1A
PBH200FB	ABH201FB	2"	W/ Full Brass Grate	SDSG100B	SPB1A
PBH200FN	ABH201FN	2"	W/ Full Nickel Grate	SDSG100N	SPB1A
PBH200H	ABH201H	2"	W/ 1/2 Plastic Grate	PDSG50/ADSG50	SPB1A
PBH200T	ABH201T	2"	W/ 3/4 Plastic Grate	PDSG75/ADSG75	SPB1A

2" Round Floor Sink With Aluminum Beehive Strainer

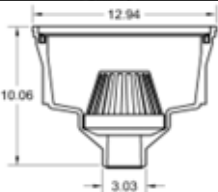

- Fits over 2" Schedule 40 DWV pipe
- 12" diameter top, 54" square flow area
- 12" diameter grate available in full plastic, aluminum, brass or nickel, and 1/2 or 3/4 plastic
- Aluminum beehive secondary strainer
- 5.5" deep sump area
- Interior surfaces are smooth and sloped for maximum flow (no corners or flat areas)
- Made of corrosive resistant plastic
- Threaded metal inserts for attaching grate

1/2 & 3/4 Plastic Grates Available



PART #		SIZE	DESCRIPTION	GRATE	STRAINER
PVC	ABS				
RBH200	RBH201	2"	W/ no Grate		SPB1A
RBH200F	RBH201F	2"	W/ Full Plastic Grate	PDSG100/ADSG100	SPB1A
RBH200FA	RBH201FA	2"	W/ Full Aluminum Grate	SDSG100A	SPB1A
RBH200FB	RBH201FB	2"	W/ Full Brass Grate	SDSG100B	SPB1A
RBH200FN	RBH201FN	2"	W/ Full Nickel Grate	SDSG100N	SPB1A
RBH200H	RBH201H	2"	W/ 1/2 Plastic Grate	PDSG50/ADSG50	SPB1A
RBH200T	RBH201T	2"	W/ 3/4 Plastic Grate	PDSG75/ADSG75	SPB1A



Floor Sinks - 3"

3" Square Deep Sump Receptor Drain



- Fits over 3" Schedule 40 DWV pipe
- 14" x 14" square top, 54" square flow area
- 12" diameter grate available in full plastic, aluminum, brass or nickel, and 1/2 or 3/4 plastic
- 5.5" deep sump area
- Interior surfaces are smooth and sloped for maximum flow (no corners or flat areas)
- Made of corrosive resistant plastic
- Threaded metal inserts for attaching grate

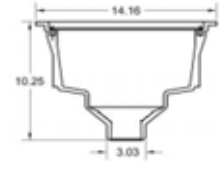

PART #

1/2 & 3/4 Plastic Grates Available

	PVC	ABS	SIZE	DESCRIPTION	GRATE
	PDS3000	ADS3001	3"	W/ no Grate	
	PDS3000F	ADS3001F	3"	W/ Full Plastic Grate	PDSG100/ADSG100
	PDS3000FA	ADS3001FA	3"	W/ Full Aluminum Grate	SDSG100A
	PDS3000FB	ADS3001FB	3"	W/ Full Brass Grate	SDSG100B
	PDS3000FN	ADS3001FN	3"	W/ Full Nickel Grate	SDSG100N
	PDS3000H	ADS3001H	3"	W/ 1/2 Plastic Grate	PDSG50/ADSG50
	PDS3000T	ADS3001T	3"	W/ 3/4 Plastic Grate	PDSG75/ADSG75

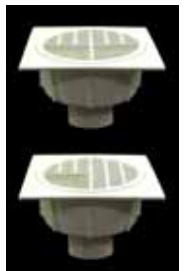

3" Round Deep Sump Receptor Drain



- Fits over 3" Schedule 40 DWV pipe
- 12" diameter top, 54" square flow area
- 12" diameter grate available in full plastic, aluminum, brass or nickel, and 1/2 or 3/4 plastic
- 5.5" deep sump area
- Interior surfaces are smooth and sloped for maximum flow (no corners or flat areas)
- Made of corrosive resistant plastic
- Threaded metal inserts for attaching grate

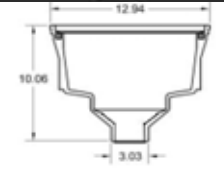

PART #

1/2 & 3/4 Plastic Grates Available

	PVC	ABS	SIZE	DESCRIPTION	GRATE
	RDS3000	RDS3001	3"	W/ no Grate	
	RDS3000F	RDS3001F	3"	W/ Full Plastic Grate	PDSG100/ADSG100
	RDS3000FA	RDS3001FA	3"	W/ Full Aluminum Grate	SDSG100A
	RDS3000FB	RDS3001FB	3"	W/ Full Brass Grate	SDSG100B
	RDS3000FN	RDS3001FN	3"	W/ Full Nickel Grate	SDSG100N
	RDS3000H	RDS3001H	3"	W/ 1/2 Plastic Grate	PDSG50/ADSG50
	RDS3000T	RDS3001T	3"	W/ 3/4 Plastic Grate	PDSG75/ADSG75



Floor Sinks - 3" (Continued)



3" Floor Sink With Secondary Strainer

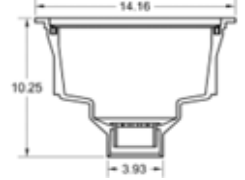
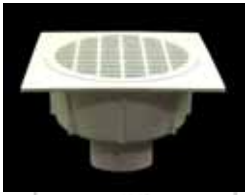

1/2 & 3/4 Plastic Grates Available

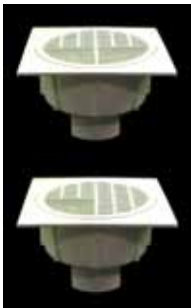

- Fits over 3" Schedule 40 DWV pipe
- 14" x 14" square top, 54" square flow area
- 12" diameter grate available in full plastic, aluminum, brass or nickel, and 1/2 or 3/4 plastic
- Plastic secondary strainer
- 5.5" deep sump area
- Interior surfaces are smooth and sloped for maximum flow (no corners or flat areas)
- Made of corrosive resistant plastic
- Threaded metal inserts for attaching grate

PART

PVC	ABS	SIZE	DESCRIPTION	GRATE	STRAINER
PFS300	AFS301	3"	W/ no Grate		PSI304/ASI305
PFS300F	AFS301F	3"	W/ Full Plastic Grate	PDSG100/ADSG100	PSI304/ASI305
PFS300FA	AFS301FA	3"	W/ Full Aluminum Grate	SDSG100A	PSI304/ASI305
PFS300FB	AFS301FB	3"	W/ Full Brass Grate	SDSG100B	PSI304/ASI305
PFS300FN	AFS301FN	3"	W/ Full Nickel Grate	SDSG100N	PSI304/ASI305
PFS300H	AFS301H	3"	W/ 1/2 Plastic Grate	PDSG50/ADSG50	PSI304/ASI305
PFS300T	AFS301T	3"	W/ 3/4 Plastic Grate	PDSG75/ADSG75	PSI304/ASI305

3" Round Floor Sink With Secondary Strainer

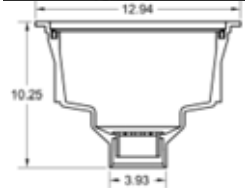

1/2 & 3/4 Plastic Grates Available



- Fits over 3" Schedule 40 DWV pipe
- 12" diameter top, 54" square flow area
- 12" diameter grate available in full plastic, aluminum, brass or nickel, and 1/2 or 3/4 plastic
- Plastic secondary strainer
- 5.5" deep sump area
- Interior surfaces are smooth and sloped for maximum flow (no corners or flat areas)
- Made of corrosive resistant plastic
- Threaded metal inserts for attaching grate

PART

PVC	ABS	SIZE	DESCRIPTION	GRATE	STRAINER
RFS300	RFS301	3"	W/ no Grate		PSI304/ASI305
RFS300F	RFS301F	3"	W/ Full Plastic Grate	PDSG100/ADSG100	PSI304/ASI305
RFS300FA	RFS301FA	3"	W/ Full Aluminum Grate	SDSG100A	PSI304/ASI305
RFS300FB	RFS301FB	3"	W/ Full Brass Grate	SDSG100B	PSI304/ASI305
RFS300FN	RFS301FN	3"	W/ Full Nickel Grate	SDSG100N	PSI304/ASI305
RFS300H	RFS301H	3"	W/ 1/2 Plastic Grate	PDSG50/ADSG50	PSI304/ASI305
RFS300T	RFS301T	3"	W/ 3/4 Plastic Grate	PDSG75/ADSG75	PSI304/ASI305



Floor Sinks - 3" (Continued)

3" Floor Sink With Aluminum Beehive Strainer

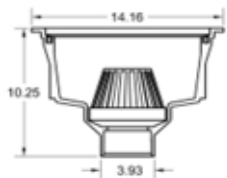

- Fits over 3" Schedule 40 DWV pipe
- 14" x 14" square top, 54" square flow area
- 12" diameter grate available in full plastic, aluminum, brass or nickel, and 1/2 and 3/4 plastic
- Aluminum beehive secondary strainer
- 5.5" deep sump area
- Interior surfaces are smooth and sloped for maximum flow (no corners or flat areas)
- Made of corrosive resistant plastic
- Threaded metal inserts for attaching grate

1/2 & 3/4 Plastic Grates Available

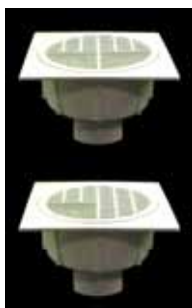

PART

PVC	ABS	SIZE	DESCRIPTION	GRATE	STRAINER
PBH300	ABH301	3"	W/ no Grate		SPB1A
PBH300F	ABH301F	3"	W/ Full Plastic Grate	PDSG100/ADSG100	SPB1A
PBH300FA	ABH301FA	3"	W/ Full Aluminum Grate	SDSG100A	SPB1A
PBH300FB	ABH301FB	3"	W/ Full Brass Grate	SDSG100B	SPB1A
PBH300FN	ABH301FN	3"	W/ Full Nickel Grate	SDSG100N	SPB1A
PBH300H	ABH301H	3"	W/ 1/2 Plastic Grate	PDSG50/ADSG50	SPB1A
PBH300T	ABH301T	3"	W/ 3/4 Plastic Grate	PDSG75/ADSG75	SPB1A

3" Round Floor Sink With Aluminum Beehive Strainer

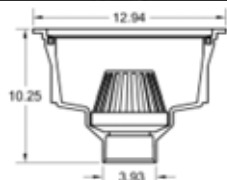

- Fits over 3" Schedule 40 DWV pipe
- 12" diameter top, 54" square flow area
- 12" diameter grate available in full plastic, aluminum, brass or nickel, and 1/2 or 3/4 plastic
- Aluminum beehive secondary strainer
- 5.5" deep sump area
- Interior surfaces are smooth and sloped for maximum flow (no corners or flat areas)
- Made of corrosive resistant plastic
- Threaded metal inserts for attaching grate

1/2 & 3/4 Plastic Grates Available



PART

PVC	ABS	SIZE	DESCRIPTION	GRATE	STRAINER
RBH300	RBH301	3"	W/ no Grate		SPB1A
RBH300F	RBH301F	3"	W/ Full Plastic Grate	PDSG100/ADSG100	SPB1A
RBH300FA	RBH301FA	3"	W/ Full Aluminum Grate	SDSG100A	SPB1A
RBH300FB	RBH301FB	3"	W/ Full Brass Grate	SDSG100B	SPB1A
RBH300FN	RBH301FN	3"	W/ Full Nickel Grate	SDSG100N	SPB1A
RBH300H	RBH301H	3"	W/ 1/2 Plastic Grate	PDSG50/ADSG50	SPB1A
RBH300T	RBH301T	3"	W/ 3/4 Plastic Grate	PDSG75/ADSG75	SPB1A



Floor Sinks - 4"

4" Square Deep Sump Receptor Drain

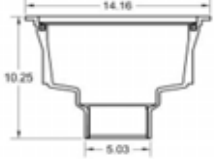
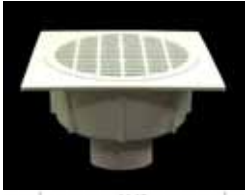

- Fits over 4" Schedule 40 DWV pipe
- 14" x 14" square top, 54" square flow area
- 12" diameter grate available in full plastic, aluminum, brass or nickel, and 1/2 or 3/4 plastic
- 5.5" deep sump area
- Interior surfaces are smooth and sloped for maximum flow (no corners or flat areas)
- Made of corrosive resistant plastic
- Threaded metal inserts for attaching grate

PART

1/2 & 3/4 Plastic
Grates Available



PVC	ABS	SIZE	DESCRIPTION	GRATE
PDS4000	ADS4001	4"	W/ no Grate	
PDS4000F	ADS4001F	4"	W/ Full Plastic Grate	PDSG100/ADSG100
PDS4000FA	ADS4001FA	4"	W/ Full Aluminum Grate	SDSG100A
PDS4000FB	ADS4001FB	4"	W/ Full Brass Grate	SDSG100B
PDS4000FN	ADS4001FN	4"	W/ Full Nickel Grate	SDSG100N
PDS4000H	ADS4001H	4"	W/ 1/2 Plastic Grate	PDSG50/ADSG50
PDS4000T	ADS4001T	4"	W/ 3/4 Plastic Grate	PDSG75/ADSG75

4" Round Deep Sump Receptor Drain

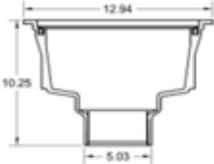
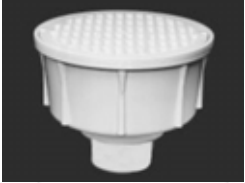

- Fits over 4" Schedule 40 DWV pipe
- 12" diameter top, 54" square flow area
- 12" diameter grate available in full plastic, aluminum, brass or nickel, and 1/2 and 3/4 plastic
- 5.5" deep sump area
- Interior surfaces are smooth and sloped for maximum flow (no corners or flat areas)
- Made of corrosive resistant plastic
- Threaded metal inserts for attaching grate

PART

1/2 & 3/4 Plastic
Grates Available



PVC	ABS	SIZE	DESCRIPTION	GRATE
RDS4000	RDS4001	4"	W/ no Grate	
RDS4000F	RDS4001F	4"	W/ Full Plastic Grate	PDSG100/ADSG100
RDS4000FA	RDS4001FA	4"	W/ Full Aluminum Grate	SDSG100A
RDS4000FB	RDS4001FB	4"	W/ Full Brass Grate	SDSG100B
RDS4000FN	RDS4001FN	4"	W/ Full Nickel Grate	SDSG100N
RDS4000H	RDS4001H	4"	W/ 1/2 Plastic Grate	PDSG50/ADSG50
RDS4000T	RDS4001T	4"	W/ 3/4 Plastic Grate	PDSG75/ADSG75

Floor Sinks - 4" (Continued)

4" Floor Sink With Secondary Strainer



- Fits over 4" Schedule 40 DWV pipe
- 14" x 14" square top, 54" square flow area
- 12" diameter grate available in full plastic, aluminum, brass or nickel, and 1/2 or 3/4 plastic
- Plastic secondary strainer
- 5.5" deep sump area
- Interior surfaces are smooth and sloped for maximum flow (no corners or flat areas)
- Made of corrosive resistant plastic
- Threaded metal inserts for attaching grate

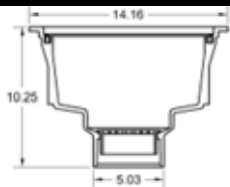

1/2 & 3/4 Plastic Grates Available

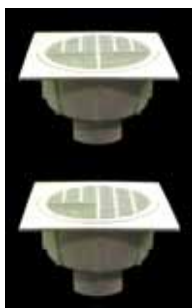

PART

PVC	ABS	SIZE	DESCRIPTION	GRATE	STRAINER
PFS400	AFS401	4"	W/ no Grate		PSI304/ASI305
PFS400F	AFS401F	4"	W/ Full Plastic Grate	PDSG100/ADSG100	PSI304/ASI305
PFS400FA	AFS401FA	4"	W/ Full Aluminum Grate	SDSG100A	PSI304/ASI305
PFS400FB	AFS401FB	4"	W/ Full Brass Grate	SDSG100B	PSI304/ASI305
PFS400FN	AFS401FN	4"	W/ Full Nickel Grate	SDSG100N	PSI304/ASI305
PFS400H	AFS401H	4"	W/ 1/2 Plastic Grate	PDSG50/ADSG50	PSI304/ASI305
PFS400T	AFS401T	4"	W/ 3/4 Plastic Grate	PDSG75/ADSG75	PSI304/ASI305

4" Round Floor Sink With Secondary Strainer

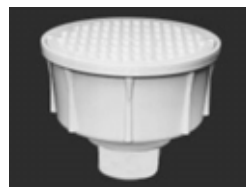

- Fits over 4" Schedule 40 DWV pipe
- 12" diameter top, 54" square flow area
- 12" diameter grate available in full plastic, aluminum, brass or nickel, and 1/2 or 3/4 plastic
- Plastic secondary strainer
- 5.5" deep sump area
- Interior surfaces are smooth and sloped for maximum flow (no corners or flat areas)
- Made of corrosive resistant plastic
- Threaded metal inserts for attaching grate

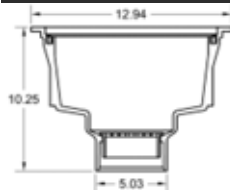

1/2 & 3/4 Plastic Grates Available



PART

PVC	ABS	SIZE	DESCRIPTION	GRATE	STRAINER
RFS400	RFS401	4"	W/ no Grate		PSI304/ASI305
RFS400F	RFS401F	4"	W/ Full Plastic Grate	PDSG100/ADSG100	PSI304/ASI305
RFS400FA	RFS401FA	4"	W/ Full Aluminum Grate	SDSG100A	PSI304/ASI305
RFS400FB	RFS401FB	4"	W/ Full Brass Grate	SDSG100B	PSI304/ASI305
RFS400FN	RFS401FN	4"	W/ Full Nickel Grate	SDSG100N	PSI304/ASI305
RFS400H	RFS401H	4"	W/ 1/2 Plastic Grate	PDSG50/ADSG50	PSI304/ASI305
RFS400T	RFS401T	4"	W/ 3/4 Plastic Grate	PDSG75/ADSG75	PSI304/ASI305



4" Floor Sink With Aluminum Beehive Strainer

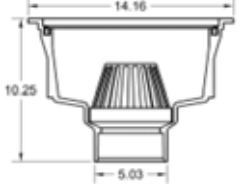

- Fits over 4" Schedule 40 DWV pipe
- 14" x 14" square top, 54" square flow area
- 12" diameter grate available in full plastic, aluminum, brass or nickel, and 1/2 and 3/4 plastic
- Aluminum beehive secondary strainer
- 5.5" deep sump area
- Interior surfaces are smooth and sloped for maximum flow (no corners or flat areas)
- Made of corrosive resistant plastic
- Threaded metal inserts for attaching grate

1/2 & 3/4 Plastic Grates Available

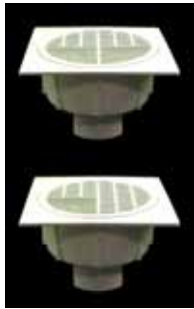

PART #		SIZE	DESCRIPTION	GRATE	STRAINER
PVC	ABS				
PBH400	ABH401	4"	W/ no Grate		SPB1A
PBH400F	ABH401F	4"	W/ Full Plastic Grate	PDSG100/ADSG100	SPB1A
PBH400FA	ABH401FA	4"	W/ Full Aluminum Grate	SDSG100A	SPB1A
PBH400FB	ABH401FB	4"	W/ Full Brass Grate	SDSG100B	SPB1A
PBH400FN	ABH401FN	4"	W/ Full Nickel Grate	SDSG100N	SPB1A
PBH400H	ABH401H	4"	W/ 1/2 Plastic Grate	PDSG50/ADSG50	SPB1A
PBH400T	ABH401T	4"	W/ 3/4 Plastic Grate	PDSG75/ADSG75	SPB1A

4" Round Floor Sink With Aluminum Beehive Strainer

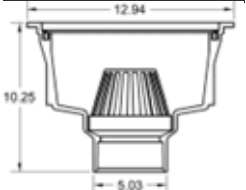

- Fits over 4" Schedule 40 DWV pipe
- 12" diameter top, 54" square flow area
- 12" diameter grate available in full plastic, aluminum, brass or nickel, and 1/2 or 3/4 plastic
- Aluminum beehive secondary strainer
- 5.5" deep sump area
- Interior surfaces are smooth and sloped for maximum flow (no corners or flat areas)
- Made of corrosive resistant plastic
- Threaded metal inserts for attaching grate

1/2 & 3/4 Plastic Grates Available



PART #		SIZE	DESCRIPTION	GRATE	STRAINER
PVC	ABS				
RBH400	RBH401	2"	W/ no Grate		SPB1A
RBH400F	RBH401F	4"	W/ Full Plastic Grate	PDSG100/ADSG100	SPB1A
RBH400FA	RBH401FA	4"	W/ Full Aluminum Grate	SDSG100A	SPB1A
RBH400FB	RBH401FB	4"	W/ Full Brass Grate	SDSG100B	SPB1A
RBH400FN	RBH401FN	4"	W/ Full Nickel Grate	SDSG100N	SPB1A
RBH400H	RBH401H	4"	W/ 1/2 Plastic Grate	PDSG50/ADSG50	SPB1A
RBH400T	RBH401T	4"	W/ 3/4 Plastic Grate	PDSG75/ADSG75	SPB1A



Floor Sinks - 6"

6" Square Deep Sump Receptor Drain *(Check for Availability)*

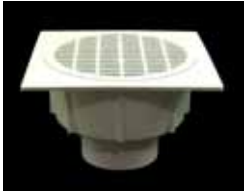

- Fits over 6" Schedule 40 DWV pipe
- 14" x 14" square top, 54" square flow area
- 12" diameter grate available in full plastic, aluminum, brass or nickel, and 1/2 or 3/4 plastic
- 5.5" deep sump area
- Interior surfaces are smooth and sloped for maximum flow (no corners or flat areas)
- Made of corrosive resistant plastic
- Threaded metal inserts for attaching grate

1/2 & 3/4 Plastic
Grates Available

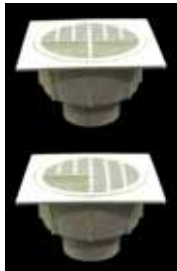

PART #		SIZE	DESCRIPTION	GRATE
PVC	ABS			
PDS6000	ADS6001	6"	W/ no Grate	
PDS6000F	ADS6001F	6"	W/ Full Plastic Grate	PDSG100/ADSG100
PDS6000FA	ADS6001FA	6"	W/ Full Aluminum Grate	SDSG100A
PDS6000FB	ADS6001FB	6"	W/ Full Brass Grate	SDSG100B
PDS6000FN	ADS6001FN	6"	W/ Full Nickel Grate	SDSG100N
PDS6000H	ADS6001H	6"	W/ 1/2 Plastic Grate	PDSG50/ADSG50
PDS6000T	ADS6001T	6"	W/ 3/4 Plastic Grate	PDSG75/ADSG75

6" Round Deep Sump Receptor Drain *(Check for Availability)*

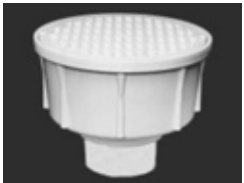

- Fits over 6" Schedule 40 DWV pipe
- 12" diameter top, 54" square flow area
- 12" diameter grate available in full plastic, aluminum, brass or nickel, and 1/2 and 3/4 plastic
- 5.5" deep sump area
- Interior surfaces are smooth and sloped for maximum flow (no corners or flat areas)
- Made of corrosive resistant plastic
- Threaded metal inserts for attaching grate

1/2 & 3/4 Plastic
Grates Available



PART #		SIZE	DESCRIPTION	GRATE
PVC	ABS			
RDS6000	RDS6001	6"	W/ no Grate	
RDS6000F	RDS6001F	6"	W/ Full Plastic Grate	PDSG100/ADSG100
RDS6000FA	RDS6001FA	6"	W/ Full Aluminum Grate	SDSG100A
RDS6000FB	RDS6001FB	6"	W/ Full Brass Grate	SDSG100B
RDS6000FN	RDS6001FN	6"	W/ Full Nickel Grate	SDSG100N
RDS6000H	RDS6001H	6"	W/ 1/2 Plastic Grate	PDSG50/ADSG50
RDS6000T	RDS6001T	6"	W/ 3/4 Plastic Grate	PDSG75/ADSG75

Floor Sinks - 8"

8" Square Deep Sump Receptor Drain *(Check for Availability)*



- Fits over 8" Schedule 40 DWV pipe
- 14" x 14" square top, 54" square flow area
- 12" diameter grate available in full plastic, aluminum, brass or nickel, and 1/2 or 3/4 plastic
- 5.5" deep sump area
- Interior surfaces are smooth and sloped for maximum flow (no corners or flat areas)
- Made of corrosive resistant plastic
- Threaded metal inserts for attaching grate

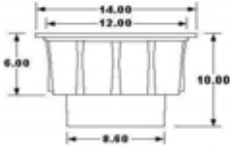

PART

1/2 & 3/4 Plastic
Grates Available



PVC	ABS	SIZE	DESCRIPTION	GRATE
PDS8000	ADS8001	8"	W/ no Grate	
PDS8000F	ADS8001F	8"	W/ Full Plastic Grate	PDSG100/ADSG100
PDS8000FA	ADS8001FA	8"	W/ Full Aluminum Grate	SDSG100A
PDS8000FB	ADS8001FB	8"	W/ Full Brass Grate	SDSG100B
PDS8000FN	ADS8001FN	8"	W/ Full Nickel Grate	SDSG100N
PDS8000H	ADS8001H	8"	W/ 1/2 Plastic Grate	PDSG50/ADSG50
PDS8000T	ADS8001T	8"	W/ 3/4 Plastic Grate	PDSG75/ADSG75

8" Round Deep Sump Receptor Drain *(Check for Availability)*

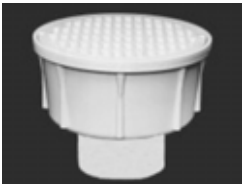

- Fits over 8" Schedule 40 DWV pipe
- 12" diameter top, 54" square flow area
- 12" diameter grate available in full plastic, aluminum, brass or nickel, and 1/2 and 3/4 plastic
- 5.5" deep sump area
- Interior surfaces are smooth and sloped for maximum flow (no corners or flat areas)
- Made of corrosive resistant plastic
- Threaded metal inserts for attaching grate

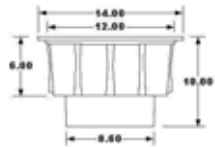

PART

1/2 & 3/4 Plastic
Grates Available



PVC	ABS	SIZE	DESCRIPTION	GRATE
RDS8000	RDS8001	2"	W/ no Grate	
RDS8000F	RDS8001F	8"	W/ Full Plastic Grate	PDSG100/ADSG100
RDS8000FA	RDS8001FA	8"	W/ Full Aluminum Grate	SDSG100A
RDS8000FB	RDS8001FB	8"	W/ Full Brass Grate	SDSG100B
RDS8000FN	RDS8001FN	8"	W/ Full Nickel Grate	SDSG100N
RDS8000H	RDS8001H	8"	W/ 1/2 Plastic Grate	PDSG50/ADSG50
RDS8000T	RDS8001T	8"	W/ 3/4 Plastic Grate	PDSG75/ADSG75

Floor Sinks - Shallow Sump

Shallow Sump Floor Sink With Secondary Strainer

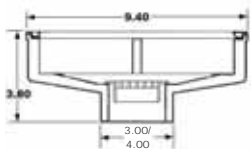

- Fits over 2" or inside 3" Schedule 40 DWV pipe or over 3" or inside 4" Schedule 40 DWV pipe
- 12" diameter top, 54" square flow area
- 12" diameter grate available as Full, 1/2, and 3/4 grate in aluminum, brass, or nickel
- Medium duty drain with 4" height for slab installation
- Plastic secondary strainer
- Interior surfaces are sloped and smooth to allow maximum flow
- Made of corrosive resistant plastic
- Threaded metal inserts for attaching grate



PART

PVC	ABS	SIZE	DESCRIPTION	GRATE	STRAINER
PFS9230	AFS9231	2" x 3"	W/ No Grate		PSI304/ASI305
PFS9230FA	AFS9231FA	2" x 3"	W/ Full Aluminum Grate	SP-11LFA	PSI304/ASI305
PFS9230HA	AFS9231HA	2" x 3"	W/ 1/2 Aluminum Grate	SP-11LHA	PSI304/ASI305
PFS9230TA	AFS9231TA	2" x 3"	W/ 3/4 Aluminum Grate	SP-11LTA	PSI304/ASI305
PFS9230FB	AFS9231FB	2" x 3"	W/ Full Brass Grate	SP-11LFB	PSI304/ASI305
PFS9230HB	AFS9231HB	2" x 3"	W/ 1/2 Brass Grate	SP-11LHB	PSI304/ASI305
PFS9230TB	AFS9231TB	2" x 3"	W/ 3/4 Brass Grate	SP-11LTB	PSI304/ASI305
PFS9230FN	AFS9231FN	2" x 3"	W/ Full Nickel Grate	SP-11LFN	PSI304/ASI305
PFS9230HN	AFS9231HN	2" x 3"	W/ 1/2 Nickel Grate	SP-11LHN	PSI304/ASI305
PFS9230TN	AFS9231TN	2" x 3"	W/ 3/4 Nickel Grate	SP-11LTN	PSI304/ASI305
PFS9340	AFS9341	3" x 4"	W/ No Grate		PSI310/ASI311
PFS9340FA	AFS9341FA	3" x 4"	W/ Full Aluminum Grate	SP-11LFA	PSI310/ASI311
PFS9340HA	AFS9341HA	3" x 4"	W/ 1/2 Aluminum Grate	SP-11LHA	PSI310/ASI311
PFS9340TA	AFS9341TA	3" x 4"	W/ 3/4 Aluminum Grate	SP-11LTA	PSI310/ASI311
PFS9340FB	AFS9341FB	3" x 4"	W/ Full Brass Grate	SP-11LFB	PSI310/ASI311
PFS9340HB	AFS9341HB	3" x 4"	W/ 1/2 Brass Grate	SP-11LHB	PSI310/ASI311
PFS9340TB	AFS9341TB	3" x 4"	W/ 3/4 Brass Grate	SP-11LTB	PSI310/ASI311
PFS9340FN	AFS9341FN	3" x 4"	W/ Full Nickel Grate	SP-11LFN	PSI310/ASI311
PFS9340HN	AFS9341HN	3" x 4"	W/ 1/2 Nickel Grate	SP-11LHN	PSI310/ASI311
PFS9340TN	AFS9341TN	3" x 4"	W/ 3/4 Nickel Grate	SP-11LTN	PSI310/ASI311



Catch Basin Drain

Plastic Catch Basin Drain

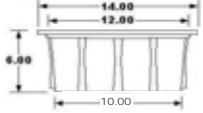

- 14" x 14" square top, 54" square flow area
- 12" diameter grate available in full plastic, aluminum, brass or nickel
- Made of corrosive resistant plastic
- Threaded metal inserts for attaching grate
- Provides maximum site drainage
- Can be formed to cement, clay and cast iron pipe
- Applications include parking lot corners, swimming pool wash-down areas, golf courses, or other areas where heavy water drainage is expected

PART

PVC	ABS	DESCRIPTION	GRATE
PCB1200	ACB1201	W/ plastic grate	PDSG100/ADSG100
PCB1200A	ACB1201A	W/ aluminum grate	SDSG100A
PCB1200B	ACB1201B	W/ brass grate	SDSG100B
PCB1200N	ACB1201N	W/ nickel grate	SDSG100N

"Friend of the Plumber"

Roof Drains



Order by Phone: 800-438-5327

Order by fax: 828-247-6609

www.plasticoddities.com

Roof Drains - 3"



Standard Roof Drain



- Fits over 3" Schedule 40 DWV pipe
- Dome available in plastic, cast iron, aluminum, nickel, or brass
- Dome free area 50 sq. inches
- Dome bolted to clamping collar/gravel guard
- Threaded metal inserts for attaching dome, gravel guard, and optional under-deck clamp
- Available tapped for trap primer

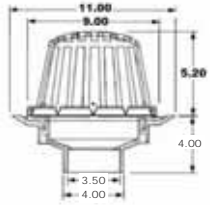

PART #

PVC	ABS	SIZE	DESCRIPTION	DOMES
PRD900	ARD901	3"	Roof drain w/ cast iron dome	SP-61C
PRD900P	ARD901P	3"	Roof drain w/ plastic dome	SP-61P
PRD900A	ARD901A	3"	Roof drain w/ aluminum dome	SP-61A
PRD900B	ARD901B	3"	Roof drain w/ brass dome	SP-61B
PRD900N	ARD901N	3"	Roof drain w/ nickel dome	SP-61N

Standard Overflow Roof Drain



- Fits over 3" Schedule 40 DWV pipe
- Dome available in plastic, cast iron, aluminum, nickel, or brass
- Dome free area 50 sq. inches
- Dome bolted to clamping collar/water dam
- Water dam available in 2" high plastic or 1", 2" or 3" high aluminum (*Specify when ordering*)
- Threaded metal inserts for attaching dome, water dam, and optional under-deck clamp
- Available tapped for trap primer

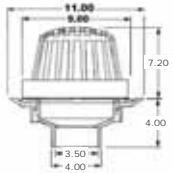

PART #

PVC	ABS	SIZE	DESCRIPTION	DOMES
PRD900WD	ARD901WD	3"	Overflow roof drain w/ cast iron dome	SP-61C
PRD900PWD	ARD901PWD	3"	Overflow roof drain w/ plastic dome	SP-61P
PRD900AWD	ARD901AWD	3"	Overflow roof drain w/ aluminum dome	SP-61A
PRD900BWD	ARD901BWD	3"	Overflow roof w/ brass dome	SP-61B
PRD900NWD	ARD901NWD	3"	Overflow roof drain w/ nickel dome	SP-61N



Roof Drains - 3" (Continued)

Roof Drain With Plastic Receiver Pan

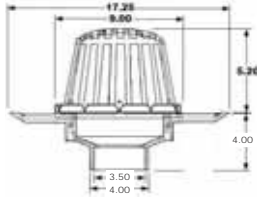

- Fits over 3" Schedule 40 DWV pipe
- Dome available in plastic, cast iron, aluminum, nickel, or brass
- Dome free area 50 sq. inches
- Dome bolted to clamping collar/gravel guard
- 16" diameter receiver pan
- Threaded metal inserts for attaching dome, gravel guard, and optional under-deck clamp
- Available tapped for trap primer

PART #		SIZE	DESCRIPTION	DOME
PVC	ABS			
PWF9001	AWF9011	3"	Roof drain w/ cast iron dome	SP-61C
PWF9001P	AWF9011P	3"	Roof drain w/ plastic dome	SP-61P
PWF9001A	AWF9011A	3"	Roof drain w/ aluminum dome	SP-61A
PWF9001B	AWF9011B	3"	Roof drain w/ brass dome	SP-61B
PWF9001N	AWF9011N	3"	Roof drain w/ nickel dome	SP-61N

Overflow Roof Drain With Plastic Receiver Pan

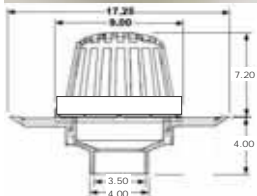

- Fits over 3" Schedule 40 DWV pipe
- Dome available in plastic, cast iron, aluminum, nickel, or brass
- Dome free area 50 sq. inches
- Dome bolted to clamping collar/water dam
- 16" diameter receiver pan
- Water dam available in 2" high plastic or 1", 2" or 3" high aluminum (*Specify when ordering*)
- Threaded metal inserts for attaching dome, water dam, and optional under-deck clamp
- Available tapped for trap primer

PART #		SIZE	DESCRIPTION	DOME
PVC	ABS			
PWF9001WD	AWF9011WD	3"	Overflow roof drain w/ cast iron dome	SP-61C
PWF9001PWD	AWF9011PWD	3"	Overflow roof drain w/ plastic dome	SP-61P
PWF9001AWD	AWF9011AWD	3"	Overflow roof drain w/ aluminum dome	SP-61A
PWF9001BWD	AWF9011BWD	3"	Overflow roof w/ brass dome	SP-61B
PWF9001NWD	AWF9011NWD	3"	Overflow roof drain w/ nickel dome	SP-61N



Roof Drain With Receiver Pan & Under-deck Clamp

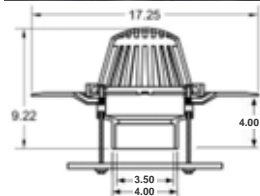

- Fits over 3" Schedule 40 DWV pipe
- Dome available in plastic, cast iron, aluminum, nickel, or brass
- Dome free area 50 sq. inches
- Dome bolted to clamping collar/gravel guard
- 16" diameter receiver pan
- Threaded metal inserts for attaching dome, gravel guard, and under-deck clamp
- Available tapped for trap primer

PART #

PVC	ABS	SIZE	DESCRIPTION	DOMES
PWC9002	AWC9012	3"	Roof drain w/ cast iron dome	SP-61C
PWC9002P	AWC9012P	3"	Roof drain w/ plastic dome	SP-61P
PWC9002A	AWC9012A	3"	Roof drain w/ aluminum dome	SP-61A
PWC9002B	AWC9012B	3"	Roof drain w/ brass dome	SP-61B
PWC9002N	AWC9012N	3"	Roof drain w/ nickel dome	SP-61N

Overflow Roof Drain With Receiver Pan & Under-deck Clamp

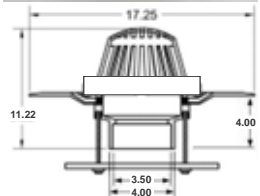

- Fits over 3" Schedule 40 DWV pipe
- Dome available in plastic, cast iron, aluminum, nickel, or brass
- Dome free area 50 sq. inches
- Dome bolted to clamping collar/water dam
- 16" diameter receiver pan
- Water dam available in 2" high plastic or 1", 2" or 3" high aluminum (*Specify when ordering*)
- Threaded metal inserts for attaching dome, water dam, and under-deck clamp
- Available tapped for trap primer

PART #

PVC	ABS	SIZE	DESCRIPTION	DOMES
PWC9002WD	AWC9012WD	3"	Overflow roof drain w/ cast iron dome	SP-61C
PWC9002PWD	AWC9012PWD	3"	Overflow roof drain w/ plastic dome	SP-61P
PWC9002AWD	AWC9012AWD	3"	Overflow roof drain w/ aluminum dome	SP-61A
PWC9002BWD	AWC9012BWD	3"	Overflow roof w/ brass dome	SP-61B
PWC9002NWD	AWC9012NWD	3"	Overflow roof drain w/ nickel dome	SP-61N



Roof Drains - 4"

Standard Roof Drain



- Fits over 4" Schedule 40 DWV pipe
- Dome available in plastic, cast iron, aluminum, nickel, or brass
- Dome free area 50 sq. inches
- Dome bolted to clamping collar/gravel guard
- Threaded metal inserts for attaching dome, gravel guard, and optional under-deck clamp
- Available tapped for trap primer

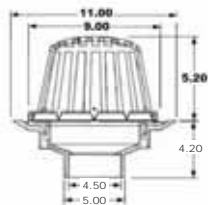

PART #

PVC	ABS	SIZE	DESCRIPTION	DOMES
PRD902	ARD903	4"	Roof drain w/ cast iron dome	SP-61C
PRD902P	ARD903P	4"	Roof drain w/ plastic dome	SP-61P
PRD902A	ARD903A	4"	Roof drain w/ aluminum dome	SP-61A
PRD902B	ARD903B	4"	Roof drain w/ brass dome	SP-61B
PRD902N	ARD903N	4"	Roof drain w/ nickel dome	SP-61N

Standard Overflow Roof Drain



- Fits over 4" Schedule 40 DWV pipe
- Dome available in plastic, cast iron, aluminum, nickel, or brass
- Dome free area 50 sq. inches
- Dome bolted to clamping collar/water dam
- Water dam available in 2" high plastic or 1", 2" or 3" high aluminum (*Specify when ordering*)
- Threaded metal inserts for attaching dome, water dam, and optional under-deck clamp
- Available tapped for trap primer

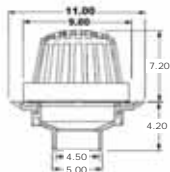

PART #

PVC	ABS	SIZE	DESCRIPTION	DOMES
PRD902WD	ARD903WD	4"	Overflow roof drain w/ cast iron dome	SP-61C
PRD902PWD	ARD903PWD	4"	Overflow roof drain w/ plastic dome	SP-61P
PRD902AWD	ARD903AWD	4"	Overflow roof drain w/ aluminum dome	SP-61A
PRD902BWD	ARD903BWD	4"	Overflow roof w/ brass dome	SP-61B
PRD902NWD	ARD903NWD	4"	Overflow roof drain w/ nickel dome	SP-61N



Roof Drains - 4" (Continued)

Roof Drain With Plastic Receiver Pan

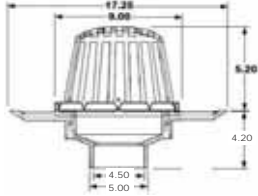

- Fits over 4" Schedule 40 DWV pipe
- Dome available in plastic, cast iron, aluminum, nickel, or brass
- Dome free area 50 sq. inches
- Dome bolted to clamping collar/gravel guard
- 16" diameter receiver pan
- Threaded metal inserts for attaching dome, gravel guard, and optional under-deck clamp
- Available tapped for trap primer

PART

PVC	ABS	SIZE	DESCRIPTION	DOMES
PWF9021	AWF9031	4"	Roof drain w/ cast iron dome	SP-61C
PWF9021P	AWF9031P	4"	Roof drain w/ plastic dome	SP-61P
PWF9021A	AWF9031A	4"	Roof drain w/ aluminum dome	SP-61A
PWF9021B	AWF9031B	4"	Roof drain w/ brass dome	SP-61B
PWF9021N	AWF9031N	4"	Roof drain w/ nickel dome	SP-61N

Overflow Roof Drain With Plastic Receiver Pan

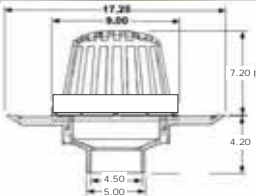

- Fits over 4" Schedule 40 DWV pipe
- Dome available in plastic, cast iron, aluminum, nickel, or brass
- Dome free area 50 sq. inches
- Dome bolted to clamping collar/water dam
- 16" diameter receiver pan
- Water dam available in 2" high plastic or 1", 2" or 3" high aluminum (*Specify when ordering*)
- Threaded metal inserts for attaching dome, water dam, and optional under-deck clamp
- Available tapped for trap primer

PART

PVC	ABS	SIZE	DESCRIPTION	DOMES
PWF9021WD	AWF9031WD	4"	Overflow roof drain w/ cast iron dome	SP-61C
PWF9021PWD	AWF9031PWD	4"	Overflow roof drain w/ plastic dome	SP-61P
PWF9021AWD	AWF9031AWD	4"	Overflow roof drain w/ aluminum dome	SP-61A
PWF9021BWD	AWF9031BWD	4"	Overflow roof w/ brass dome	SP-61B
PWF9021NWD	AWF9031NWD	4"	Overflow roof drain w/ nickel dome	SP-61N

Roof Drains - 4" (Continued)

Roof Drain With Receiver Pan & Under-deck Clamp

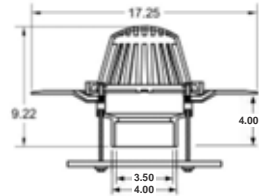

- Fits over 4" Schedule 40 DWV pipe
- Dome available in plastic, cast iron, aluminum, nickel, or brass
- Dome free area 50 sq. inches
- Dome bolted to clamping collar/gravel guard
- 16" diameter receiver pan
- Threaded metal inserts for attaching dome, gravel guard, and under-deck clamp
- Available tapped for trap primer

PART #

PVC	ABS	SIZE	DESCRIPTION	DOMES
PWC9022	AWC9032	4"	Roof drain w/ cast iron dome	SP-61C
PWC9022P	AWC9032P	4"	Roof drain w/ plastic dome	SP-61P
PWC9022A	AWC9032A	4"	Roof drain w/ aluminum dome	SP-61A
PWC9022B	AWC9032B	4"	Roof drain w/ brass dome	SP-61B
PWC9022N	AWC9032N	4"	Roof drain w/ nickel dome	SP-61N

Overflow Roof Drain With Receiver Pan & Under-deck Clamp

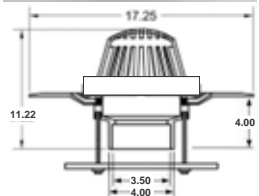

- Fits over 4" Schedule 40 DWV pipe
- Dome available in plastic, cast iron, aluminum, nickel, or brass
- Dome free area 50 sq. inches
- Dome bolted to clamping collar/water dam
- 16" diameter receiver pan
- Water dam available in 2" high plastic or 1", 2" or 3" high aluminum (*Specify when ordering*)
- Threaded metal inserts for attaching dome, water dam, and under-deck clamp
- Available tapped for trap primer

PART #

PVC	ABS	SIZE	DESCRIPTION	DOMES
PWC9022WD	AWC9032WD	4"	Overflow roof drain w/ cast iron dome	SP-61C
PWC9022PWD	AWC9032PWD	4"	Overflow roof drain w/ plastic dome	SP-61P
PWC9022AWD	AWC9032AWD	4"	Overflow roof drain w/ aluminum dome	SP-61A
PWC9022BWD	AWC9032BWD	4"	Overflow roof w/ brass dome	SP-61B
PWC9022NWD	AWC9032NWD	4"	Overflow roof drain w/ nickel dome	SP-61N



Roof Drains - 6"



Standard Roof Drain



- Fits inside 6" Schedule 40 DWV pipe
- Dome available in plastic, cast iron, aluminum, nickel, or brass
- Dome free area 50 sq. inches
- Dome bolted to clamping collar/gravel guard
- Threaded metal inserts for attaching dome, gravel guard, and optional under-deck clamp
- Available tapped for trap primer

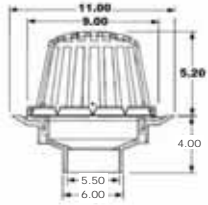

PART #

PVC	ABS	SIZE	DESCRIPTION	DOMES
PRD908	ARD909	6"	Roof drain w/ cast iron dome	SP-61C
PRD908P	ARD909P	6"	Roof drain w/ plastic dome	SP-61P
PRD908A	ARD909A	6"	Roof drain w/ aluminum dome	SP-61A
PRD908B	ARD909B	6"	Roof drain w/ brass dome	SP-61B
PRD908N	ARD909N	6"	Roof drain w/ nickel dome	SP-61N

Standard Overflow Roof Drain



- Fits over 3" Schedule 40 DWV pipe
- Dome available in plastic, cast iron, aluminum, nickel, or brass
- Dome free area 50 sq. inches
- Dome bolted to clamping collar/water dam
- Water dam available in 2" high plastic or 1", 2" or 3" high aluminum (*Specify when ordering*)
- Threaded metal inserts for attaching dome, water dam, and optional under-deck clamp
- Available tapped for trap primer

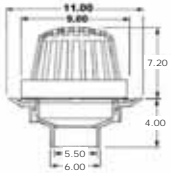

PART #

PVC	ABS	SIZE	DESCRIPTION	DOMES
PRD908WD	ARD909WD	6"	Overflow roof drain w/ cast iron dome	SP-61C
PRD908PWD	ARD909PWD	6"	Overflow roof drain w/ plastic dome	SP-61P
PRD908AWD	ARD909AWD	6"	Overflow roof drain w/ aluminum dome	SP-61A
PRD908BWD	ARD909BWD	6"	Overflow roof w/ brass dome	SP-61B
PRD908NWD	ARD909NWD	6"	Overflow roof drain w/ nickel dome	SP-61N



Roof Drains - 6" (Continued)

Roof Drain With Plastic Receiver Pan

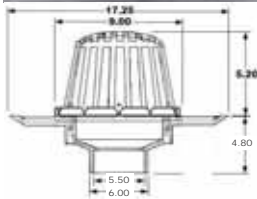

- Fits inside 6" Schedule 40 DWV pipe
- Dome available in plastic, cast iron, aluminum, nickel, or brass
- Dome free area 50 sq. inches
- Dome bolted to clamping collar/gravel guard
- 16" diameter receiver pan
- Threaded metal inserts for attaching dome, gravel guard, and optional under-deck clamp
- Available tapped for trap primer

PART #		SIZE	DESCRIPTION	DOME
PVC	ABS			
PWF9081	AWF9091	6"	Roof drain w/ cast iron dome	SP-61C
PWF9081P	AWF9091P	6"	Roof drain w/ plastic dome	SP-61P
PWF9081A	AWF9091A	6"	Roof drain w/ aluminum dome	SP-61A
PWF9081B	AWF9091B	6"	Roof drain w/ brass dome	SP-61B
PWF9081N	AWF9091N	6"	Roof drain w/ nickel dome	SP-61N

Overflow Roof Drain With Plastic Receiver Pan

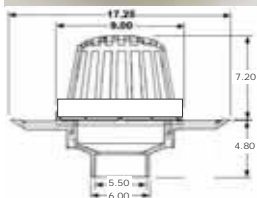

- Fits inside 6" Schedule 40 DWV pipe
- Dome available in plastic, cast iron, aluminum, nickel, or brass
- Dome free area 50 sq. inches
- Dome bolted to clamping collar/water dam
- 16" diameter receiver pan
- Water dam available in 2" high plastic or 1", 2" or 3" high aluminum (*Specify when ordering*)
- Threaded metal inserts for attaching dome, water dam, and optional under-deck clamp
- Available tapped for trap primer

PART #		SIZE	DESCRIPTION	DOME
PVC	ABS			
PWF9081WD	AWF9091WD	6"	Overflow roof drain w/ cast iron dome	SP-61C
PWF9081PWD	AWF9091PWD	6"	Overflow roof drain w/ plastic dome	SP-61P
PWF9081AWD	AWF9091AWD	6"	Overflow roof drain w/ aluminum dome	SP-61A
PWF9081BWD	AWF9091BWD	6"	Overflow roof w/ brass dome	SP-61B
PWF9081NWD	AWF9091NWD	6"	Overflow roof drain w/ nickel dome	SP-61N



Roof Drain With Receiver Pan & Under-deck Clamp

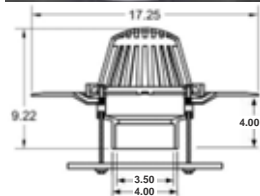

- Fits inside 6" Schedule 40 DWV pipe
- Dome available in plastic, cast iron, aluminum, nickel, or brass
- Dome free area 50 sq. inches
- Dome bolted to clamping collar/gravel guard
- 16" diameter receiver pan
- Threaded metal inserts for attaching dome, gravel guard, and under-deck clamp
- Available tapped for trap primer

PART #		SIZE	DESCRIPTION	DOMES
PVC	ABS			
PWC9082	AWC9092	6"	Roof drain w/ cast iron dome	SP-61C
PWC9082P	AWC9092P	6"	Roof drain w/ plastic dome	SP-61P
PWC9082A	AWC9092A	6"	Roof drain w/ aluminum dome	SP-61A
PWC9082B	AWC9092B	6"	Roof drain w/ brass dome	SP-61B
PWC9082N	AWC9092N	6"	Roof drain w/ nickel dome	SP-61N

Overflow Roof Drain With Receiver Pan & Under-deck Clamp

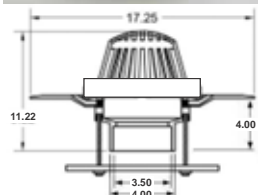

- Fits inside 6" Schedule 40 DWV pipe
- Dome available in plastic, cast iron, aluminum, nickel, or brass
- Dome free area 50 sq. inches
- Dome bolted to clamping collar/water dam
- 16" diameter receiver pan
- Water dam available in 2" high plastic or 1", 2" or 3" high aluminum (*Specify when ordering*)
- Threaded metal inserts for attaching dome, water dam, and under-deck clamp
- Available tapped for trap primer

PART #		SIZE	DESCRIPTION	DOMES
PVC	ABS			
PWC9082WD	AWC9092WD	6"	Overflow roof drain w/ cast iron dome	SP-61C
PWC9082PWD	AWC9092PWD	6"	Overflow roof drain w/ plastic dome	SP-61P
PWC9082AWD	AWC9092AWD	6"	Overflow roof drain w/ aluminum dome	SP-61A
PWC9082BWD	AWC9092BWD	6"	Overflow roof w/ brass dome	SP-61B
PWC9082NWD	AWC9092NWD	6"	Overflow roof drain w/ nickel dome	SP-61N



Miscellaneous Roof Drain Products

Water Dam For Overflow Roof Drains



- Converts roof drain to an overflow roof drain
- Made of cast aluminum in 1", 2", and 3" heights
- Plastic available in 2" only

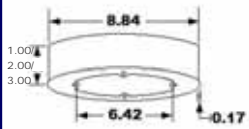

PART#	DESCRIPTION
MWD100A	Aluminum 1" Water Dam for Roof Drains
MWD200A	Aluminum 2" Water Dam for Roof Drains
MWD300A	Aluminum 3" Water Dam for Roof Drains
PSP50WD	Plastic 2" Water Dam for Roof Drains

16" Diameter Roof Drain Receiver Pan



- 16" receiver pan converts basic roof drain to a wide flange, flat pan assembly

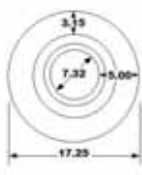

PART#	SIZE	DESCRIPTION
PRD16	16"	PVC Roof Drain Receiver Pan
ARD16	16"	ABS Roof Drain Receiver Pan

Under-Deck Clamp Kit For 3" & 4" Roof Drains

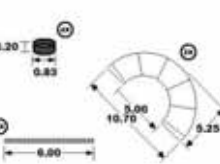

- Kit includes 2 piece black styrene clamp, 4 threaded studs, 4 nuts, and 4 washers

PART#	DESCRIPTION
UDC990	Under Deck Clamp Kit

Under Deck Clamp Kit For 6" Roof Drains

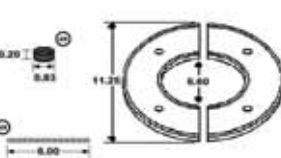

- Kit includes 2 piece metal clamp, mounting collar, 4 threaded studs, 4 nuts, and 4 washers

PART#	DESCRIPTION
UDC996	Clamp Kit for 6" Roof Drains

Roof Drain Gravel Guard



- Plastic gravel guard for roof drains

PART #	DESCRIPTION
PSP60	Plastic Gravel Guard

"Friend of the Plumber"

Cleanouts



Order by Phone: 800-438-5327

Order by fax: 828-247-6609

www.plasticoddities.com

General Purpose Access

3" x 4" Pipe Fit General Purpose Access with Cover



- Fits over 3" or inside 4" Schedule 40 DWV pipe
- For general purpose access requirements
- 5" diameter cast metal covers available with round or square ring
- Cover also available in nickel

PART

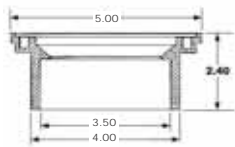

PVC	ABS	SIZE	DESCRIPTION	COVER
PGI512	AGI513	3" x 4"	W/ 5" Scoriated Brass Cover	SP-7BS
PGI512R	AGI513R	3" x 4"	W/ 5" Scoriated Brass Cover, Round Ring	SP-7BS
PGI512RS	AGI513RS	3" x 4"	W/ 5" Scoriated Brass Cover, Square Ring	SP-7BS

3" x 4" Pipe Fit General Purpose Cleanout with Cover



- Fits over 3" or inside 4" Schedule 40 DWV pipe
- For general purpose access requirements
- 5" diameter cast metal covers available with round or square ring
- Cover also available in nickel
- Comes with plastic recessed head cleanout plug

PART

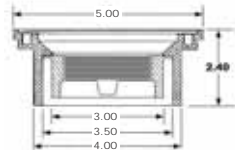

PVC	ABS	SIZE	DESCRIPTION	COVER
PGI516	AGI517	3" x 4"	W/ 5" Scoriated Brass Cover	SP-7BS
PGI516R	AGI517R	3" x 4"	W/ 5" Scoriated Brass Cover, Round Ring	SP-7BS
PGI516RS	AGI517RS	3" x 4"	W/ 5" Scoriated Brass Cover, Square Ring	SP-7BS

4" Over Pipe Fit General Purpose Access with Cover



- Fits over 4" Schedule 40 DWV pipe
- For general purpose access requirements
- 6" diameter cast metal covers available with round or square ring
- Cover also available in nickel

PART

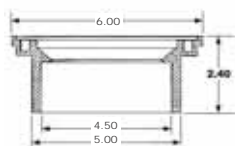

PVC	ABS	SIZE	DESCRIPTION	COVER
PGI612	AGI613	4"	W/ 6" Scoriated Brass Cover	SP-9BS
PGI612R	AGI613R	4"	W/ 6" Scoriated Brass Cover, Round Ring	SP-9BS
PGI612RS	AGI613RS	4"	W/ 6" Scoriated Brass Cover, Square Ring	SP-9BS
PGI614	AGI615	4"	W/ 6" Scoriated Plastic Cover	SP-9P
PGI614R	AGI615R	4"	W/ 6" Scoriated Plastic Cover, Round Brass Ring	SP-9P
PGI614RS	AGI615RS	4"	W/ 6" Scoriated Plastic Cover, Square Brass Ring	SP-9P

General Purpose Access (Continued)

4" Over Pipe Fit General Purpose Cleanout with Cover



- Fits over 4" Schedule 40 DWV pipe
- For general purpose access requirements
- 6" diameter cast metal covers available with round or square Ring
- Cover also available in nickel
- Comes with plastic recessed head cleanout plug

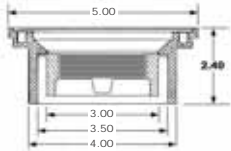

PART #

PVC	ABS	SIZE	DESCRIPTION	COVER
PGI622	AGI623	4"	W/ 6" Scoriated Brass Cover	SP-9BS
PGI622R	AGI623R	4"	W/ 6" Scoriated Brass Cover, Round Ring	SP-9BS
PGI622RS	AGI623RS	4"	W/ 6" Scoriated Brass Cover, Square Ring	SP-9BS
PGI624	AGI625	4"	W/ 6" Scoriated Plastic Cover	SP-9P
PGI624R	AGI625R	4"	W/ 6" Scoriated Plastic Cover, Round Brass Ring	SP-9P
PGI624RS	AGI625RS	4"	W/ 6" Scoriated Plastic Cover, Square Brass Ring	SP-9P

Snap-In Access with Cover



- Fits inside 2", inside 3" or inside 4" Schedule 40 DWV pipe
- Allows cutting pipe flush with floor
- Available as an all-plastic unit or a plastic body with stamped stainless steel cover

PART #

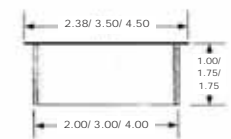

PVC	ABS	SIZE	DESCRIPTION	COVER
PAC3060	AAC3070	3"	W/ Stamped SS Cover	SP-230
PAC3080	AAC3090	4"	W/ Stamped SS Cover	SP-240
PAC3040	AAC3050	2"	All plastic	
PAC3100	AAC3110	3"	All Plastic	
PAC3120	AAC3130	4"	All Plastic	

Stainless Steel Cleanout Access Cover with Screw



- Made of stainless steel
- 1/4" x 2" screw included

PART # SIZE DESCRIPTION

SSA300	3"	Stainless Steel Cover w/ Screw
SSA400	4"	Stainless Steel Cover w/ Screw
SSA500	5"	Stainless Steel Cover w/ Screw
SSA600	6"	Stainless Steel Cover w/ Screw
SSA800	8"	Stainless Steel Cover w/ Screw

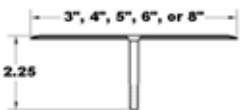



Exposed Plug Cleanouts

Snap-In Pipe-Fit Cleanout with Plug



- Fits over 2" or inside 3" Schedule 40 DWV pipe or over 3" or inside 4" Schedule 40 DWV pipe
- Available with recessed head plastic plug, recessed head brass plug, or raised head brass plug

PART #

PVC	ABS	SIZE	DESCRIPTION
PSC23	ASC23	2"x3"	W/ Recessed Head Plastic Plug
PSC23BP	ASC23BP	2"x3"	W/ Recessed Head Brass Plug
PSC23BH	ASC23BH	2"x3"	W/ Raised Head Brass Plug
PSC34	ASC34	3"x4"	W/ Recessed Head Plastic Plug
PSC34BP	ASC34BP	3"x4"	W/ Recessed Head Brass Plug
PSC34BH	ASC34BH	3"x4"	W/ Raised Head Brass Plug

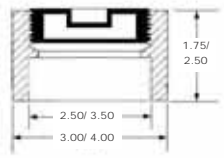

Snap-In Flush-Fit Cleanout with Plug



- Fits flush inside 3" or 4" Schedule 40 DWV pipe
- Available with recessed head plastic plug, recessed head brass plug, or raised head brass plug

PART #

PVC	ABS	SIZE	DESCRIPTION
PSC3	ASC3	3"	W/ Recessed Head Plastic Plug
PSC3BP	ASC3BP	3"	W/ Recessed Head Brass Plug
PSC3BH	ASC3BH	3"	W/ Raised Head Brass Plug
PSC4	ASC4	4"	W/ Recessed Head Plastic Plug
PSC4BP	ASC4BP	4"	W/ Recessed Head Brass Plug
PSC4BH	ASC4BH	4"	W/ Raised Head Brass Plug

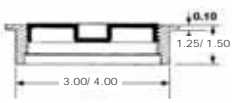

Snap-In Hub Fit Cleanout with Plug



- Fits inside 2", 3", or 4" Schedule 40 DWV hub (elbow, tee, coupling, etc.)
- Eliminates cutting and installing additional pipe when using conventional cleanouts
- Available with recessed head plastic plug, recessed head brass plug, or raised head brass plug

PART #

PVC	ABS	SIZE	DESCRIPTION
PCA2	ACA2	2"	W/ Recessed Head Plastic Plug
PCA2BH	ACA2BH	2"	W/ Raised Head Brass Plug
PCA2BP	ACA2BP	2"	W/ Recessed Head Brass Plug
PCA3	ACA3	3"	W/ Recessed Head Plastic Plug
PCA3BH	ACA3BH	3"	W/ Raised Head Brass Plug
PCA3BP	ACA3BP	3"	W/ Recessed Head Brass Plug
PCA4	ACA4	4"	W/ Recessed Head Plastic Plug
PCA4BH	ACA4BH	4"	W/ Raised Head Brass Plug
PCA4BP	ACA4BP	4"	W/ Recessed Head Brass Plug

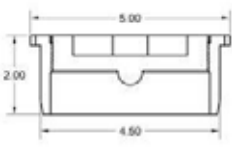

Exposed Plug Cleanouts *(Continued)*

Over Pipe Fit General Purpose Cleanout with Plug



- Fits over 4" or over 6" Schedule 40 DWV pipe
- Available with raised or recessed head brass plug for heavy-duty applications

PART #

PVC	ABS	SIZE	DESCRIPTION
PSC400	ASC400	4"	W/ Recessed Head Plastic Plug
PSC400BP	ASC400BP	4"	W/ Recessed Head Brass Plug
PSC400BH	ASC400BH	4"	W/ Raised Head Brass Plug
PSC600BP	ASC600BP	6"	W/ Recessed Head Brass Plug
PSC600BH	ASC600BH	6"	W/ Raised Head Brass Plug

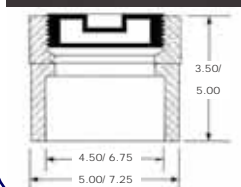

Adjustable Cleanouts - 2" x 3"

Plastic Utility Cleanout with Access Cover



- Fits over 2" or inside 3" Schedule 40 DWV pipe
- All plastic construction with no metal parts to rust or corrode
- 6" diameter cover with 4" threads screws flush into body
- Load tested to 6500 lbs.

PART #

PVC	ABS	SIZE	DESCRIPTION	COVER
PTC208	ATC209	2"x 3"	All Plastic Cleanout	PUM216/AUM217

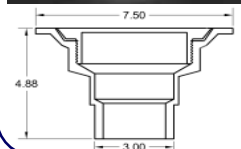

Adjustable Cleanout with Cover



- Fits over 2" or inside 3" Schedule 40 DWV pipe
- For general purpose access requirements
- 4" diameter cast metal covers available with round or square ring
- Cover also available in nickel
- Comes with plastic recessed head cleanout plug

PART #

PVC	ABS	SIZE	DESCRIPTION	COVER
PCO230	ACO231	2"x 3"	W/ 4" Scoriated Brass Cover	SP-5BS
PCO230R	ACO231R	2"x 3"	W/ 4" Scoriated Brass Cover, Round Ring	SP-5BS
PCO230RS	ACO231RS	2"x 3"	W/ 4" Scoriated Brass Cover, Square Ring	SP-5BS

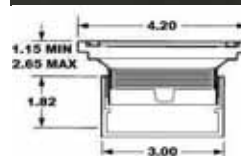

Adjustable Cleanout with Cover and Metal Tailpiece



- Fits over 2" or inside 3" Schedule 40 DWV pipe
- For general purpose cleanout requirements
- 4" diameter cast metal cover
- Comes with a 1.5" brass recessed head cleanout plug

PART #

PVC	ABS	SIZE	DESCRIPTION	COVER
PCO240B	ACO241B	2" x 3"	W/ 4" Scoriated Brass Cover	SP-5BS
PCO240N	ACO241N	2" x 3"	W/ 4" Scoriated Nickel Cover	SP-5N

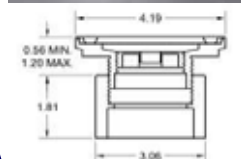

Adjustable Cleanouts - 3" x 4"

Adjustable General Purpose Cleanout with Cover



- Fits over 3" or inside 4" Schedule 40 DWV pipe
- For general purpose access requirements
- 6" diameter cast metal covers available with round or square ring
- Cover also available in nickel
- Comes with plastic recessed head cleanout plug

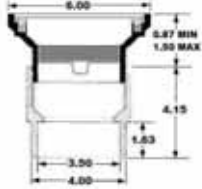

PART #		SIZE	DESCRIPTION	COVER
PVC	ABS			
PCO734	ACO735	3" x 4"	W/ 6" Scoriated Brass Cover	SP-9BS
PCO734R	ACO735R	3" x 4"	W/ 6" Scoriated Brass Cover, Round Ring	SP-9BS
PCO734RS	ACO735RS	3" x 4"	W/ 6" Scoriated Brass Cover, Square Ring	SP-9BS
PCO736	ACO737	3" x 4"	W/ 6" Scoriated Plastic Cover	SP-9P
PCO736RS	ACO737RS	3" x 4"	W/ 6" Scoriated Plastic Cover, Square Brass Ring	SP-9P

Adjustable Cleanouts - 4"

4" Inside Hub Fit Adjustable Cleanout with Cover



- Fits inside 4" Schedule 40 DWV hub (elbow, tee, coupling, etc.)
- For general purpose access requirements
- 6" diameter cast metal covers available with round or square ring
- Cover also available in nickel
- Comes with plastic recessed head cleanout plug

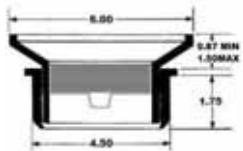

PART #		SIZE	DESCRIPTION	COVER
PVC	ABS			
PCO700	ACO701	4"	W/ 6" Scoriated Brass Cover	SP-9BS
PCO700R	ACO701R	4"	W/ 6" Scoriated Brass Cover, Round Ring	SP-9BS
PCO700RS	ACO701RS	4"	W/ 6" Scoriated Brass Cover, Square Ring	SP-9BS
PCO702	ACO703	4"	W/ 6" Scoriated Plastic Cover	SP-9P
PCO702RS	ACO703RS	4"	W/ 6" Scoriated Plastic Cover, Square Brass Ring	SP-9P

4" Over Pipe Fit Adjustable Cleanout with Cover and Metal Tailpiece



- Fits over 4" Schedule 40 DWV pipe
- For general purpose access requirements
- 6" diameter cast metal covers available with round or square ring
- Comes with plastic recessed head cleanout plug

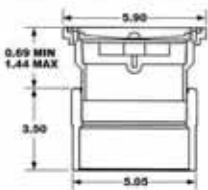

PART #		SIZE	DESCRIPTION	COVER
PVC	ABS			
MCO400B	MCO401B	4"	W/ 6" Scoriated Brass Cover	SP-9BS
MCO400BRS	MCO401BRS	4"	W/ 6" Scoriated Brass Cover & Square Ring	SP-9BS
MCO400N	MCO401N	4"	W/ 6" Scoriated Nickel Cover	SP-9N
MCO400NRS	MCO401NRS	4"	W/ 6" Scoriated Nickel Cover & Square Ring	SP-9N

Adjustable Cleanouts - 6"

6" Over Pipe Fit Adjustable Cleanout with Cover



- Fits over 6" Schedule 40 DWV pipe
- For general purpose access requirements
- 8" diameter cast metal cover
- Comes with plastic recessed head cleanout plug

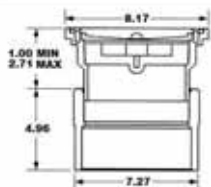

PART #

PVC	ABS	SIZE	DESCRIPTION	COVER
MCO600B	MCO601B	6"	W/ 8" Scoriated Brass Cover	SP-750BS
MCO600N	MCO601N	6"	W/ 8" Scoriated Nickel Cover	SP-750N

Adjustable Heavy Duty Cleanouts

3" Over Pipe Fit Heavy Duty Cleanout with Clamping Collar and Cover



- Fits over 3" Schedule 40 DWV pipe
- Threaded barrel and clamping collar allow for height adjustment
- 6" cast metal covers available with round or square ring
- Cover also available in nickel
- Plastic recessed head cleanout plug

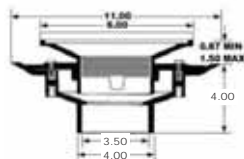

PART #

PVC	ABS	SIZE	DESCRIPTION	COVER
PHC630	AHC631	3"	W/ 6" Scoriated Brass Cover	SP-9BS
PHC630R	AHC631R	3"	W/ 6" Scoriated Brass Cover and Round Ring	SP-9BS
PHC630RS	AHC631RS	3"	W/ 6" Scoriated Brass Cover and Square Ring	SP-9BS
PHC650	AHC651	3"	W/ 6" Scoriated Plastic Cover	SP-9P
PHC650RS	AHC651RS	3"	W/ 6" Scoriated Plastic Cover, Square Brass Ring	SP-9P

4" Over Pipe Fit Heavy Duty Cleanout with Clamping Collar and Cover



- Fits over 4" Schedule 40 DWV pipe
- Threaded barrel and clamping collar allow for height adjustment
- 6" cast metal covers available with round or square ring
- Cover also available in nickel
- Plastic recessed head cleanout plug

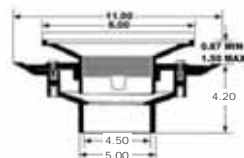

PART #

PVC	ABS	SIZE	DESCRIPTION	COVER
PHC640	AHC641	4"	W/ 6" Scoriated Brass Cover	SP-9BS
PHC640R	AHC641R	4"	W/ 6" Scoriated Brass Cover and Round Ring	SP-9BS
PHC640RS	AHC641RS	4"	W/ 6" Scoriated Brass Cover and Square Ring	SP-9BS
PHC652	AHC653	4"	W/ 6" Scoriated Plastic Cover	SP-9P
PHC652RS	AHC653RS	4"	W/ 6" Scoriated Plastic Cover, Square Brass Ring	SP-9P



Adjustable Heavy Duty Cleanouts (Continued)

6" Inside Pipe Fit Heavy Duty Cleanout with Clamping Collar and Cover



- Fits inside 6" Schedule 40 DWV pipe
- Threaded barrel and clamping collar allow for height adjustment
- 6" diameter cast metal covers available with round or square ring
- Cover also available in nickel
- Plastic recessed head cleanout plug

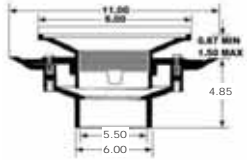

	PART #		SIZE	DESCRIPTION	COVER
	PVC	ABS			
PHC662	AHC663	6"	W/ 6" Scoriated Brass Cover	SP-9BS	
PHC662R	AHC663R	6"	W/ 6" Scoriated Brass Cover and Round Ring	SP-9BS	
PHC662RS	AHC663RS	6"	W/ 6" Scoriated Brass Cover and Square Ring	SP-9BS	
PHC664	AHC665	6"	W/ 6" Scoriated Plastic Cover	SP-9P	
PHC664RS	AHC665RS	6"	W/ 6" Scoriated Plastic Cover and Square Ring	SP-9P	

Cleanout Plug

Plastic Recessed Head Cleanout Plug



- Recessed slot is designed to accept t-slot tool or 3/4" drive ratchet
- Also available with metal insert to allow mounting an access cover

	PART #		SIZE	DESCRIPTION
	PVC	ABS		
PRP2	ARP2	2"	Plastic Plug	
PRP25	ARP25	2.5"	Plastic Plug	
PRP3	ARP3	3"	Plastic Plug	
PRP35	ARP35	3.5"	Plastic Plug	
PRP4	ARP4	4"	Plastic Plug	
PIP2	AIP2	2"	Plastic Plug w/ Metal Insert	
PIP25	AIP25	2.5"	Plastic Plug w/ Metal Insert	
PIP3	AIP3	3"	Plastic Plug w/ Metal Insert	
PIP35	AIP35	3.5"	Plastic Plug w/ Metal Insert	
PIP4	AIP4	4"	Plastic Plug w/ Metal Insert	

Brass Recessed Head Cleanout Plug



- Made of cast brass
- Recessed head with square slot

PART #	SIZE	DESCRIPTION
BRP150	1.5"	Recessed Head Plug
BRP200	2"	Recessed Head Plug
BRP250	2.5"	Recessed Head Plug
BRP300	3"	Recessed Head Plug
BRP350	3.5"	Recessed Head Plug
BRP400	4"	Recessed Head Plug
BRP600	6"	Recessed Head Plug

Cleanout Plugs (Continued)

Brass Recessed Head Cleanout Plug with Tap



- Made of cast brass
- Recessed head with square slot
- Threaded center section to allow mounting an access cover

PART #	SIZE	DESCRIPTION
BIP150	1.5"	Recessed Plug w/ Threaded Center
BIP200	2"	Recessed Plug w/ Threaded Center
BIP250	2.5"	Recessed Plug w/ Threaded Center
BIP300	3"	Recessed Plug w/ Threaded Center
BIP350	3.5"	Recessed Plug w/ Threaded Center
BIP400	4"	Recessed Plug w/ Threaded Center
BIP600	6"	Recessed Plug w/ Threaded Center

Brass Raised Head Cleanout Plug



- Made of cast brass
- Raised head provides easy access

PART #	SIZE	DESCRIPTION
BRH150	1.5"	Raised Head Plug
BRH200	2"	Raised Head Plug
BRH250	2.5"	Raised Head Plug
BRH300	3"	Raised Head Plug
BRH350	3.5"	Raised Head Plug
BRH400	4"	Raised Head Plug
BRH600	6"	Raised Head Plug

Test Caps and End Caps

Dual Fit Test Cap

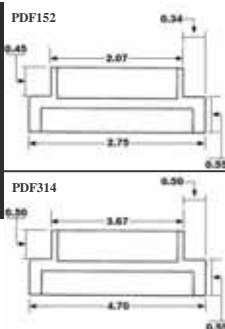

- Fits over 1.5" or 2" or over 3" or 4" Schedule 40 DWV pipe
- Rim is 0.5" deep and wall sections are 0.5" thick to withstand greater test pressure

PART #		SIZE	DESCRIPTION
PVC	ABS		
PDF152	ADF153	1.5" x 2"	Dual Fit Test Cap (Bag of 50)
PDF314	ADF315	3" x 4"	Dual Fit Test Cap (Bag of 25)

Knock-Out Test Cap



- Finger-hold molded in for ease of solvent application

PART#	SIZE	DESCRIPTION
STP020	2"	Knock Out Test Cap, Bag of 100
STP030	3"	Knock Out Test Cap, Bag of 50
STP040	4"	Knock Out Test Cap, Bag of 50





Test Caps and End Caps *(Continued)*

Septic Tank Locator Caps/End Caps



- Fits over 3" or 4" Schedule 40 DWV pipe
- Solvent—weld locator caps

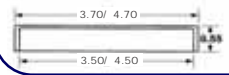

PVC	ABS	SIZE	DESCRIPTION
PSTL3	ASTL3	3"	Septic Tank Locator, Bag of 25
PSTL4	ASTL4	4"	Septic Tank Locator, Bag of 25

Miscellaneous Cleanout Products

Pop-Top Test Tee



- Approved test tee with a preinstalled removable testing device
- Rated to withstand over 30 PSI
- Test multiple floors at once
- No need for expensive test balls
- Set test today, inspect tomorrow without retesting
- Can be used horizontally or vertically
- More accessible cleanout when left in the system

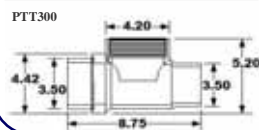
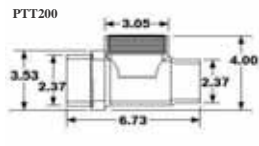

PART#	SIZE	DESCRIPTION
PTT200	2" Street x 2" Street x 2.5" F.I.P.	PVC Pop-Top Test Tee
PTT300	3" Street x 3" Street x 3.5" F.I.P.	PVC Pop-Top Test Tee

4" x 3" Pop-Top Test Tee Adapter

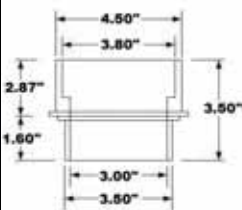

- Adapts any 4" tee to a 4" x 3" Pop-Top Test Tee

PART #	SIZE	DESCRIPTION
PTT430	4" x 3"	PVC Pop-Top Test Tee Adapter



"Friend of the Plumber"

Backwater Valves

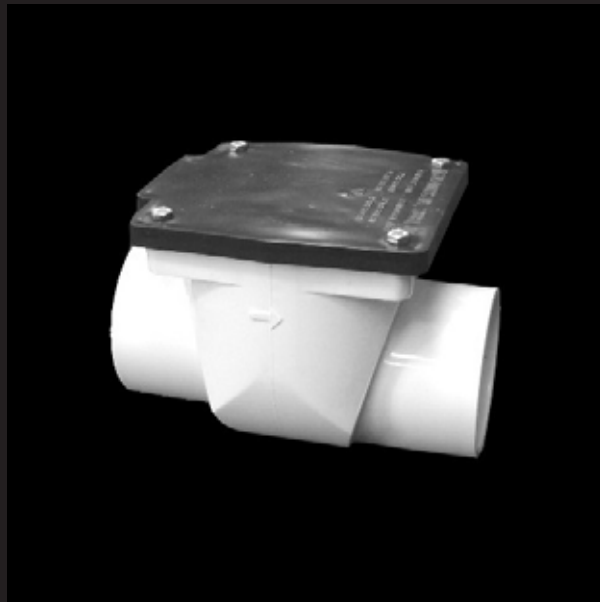

Order by Phone: 800-438-5327

Order by fax: 828-247-6609

www.plasticoddities.com

3" Over Pipe Fit Backwater Valve



- Fits over 3" Schedule 40 DWV pipe
- Non-corrosive flexible PVC flapper provides seal against backflow
- Access cover available in plastic or cast metal
- Cover is secured to body with 4 bolts and gasket to provide a positive seal
- Threaded metal inserts for attaching cover

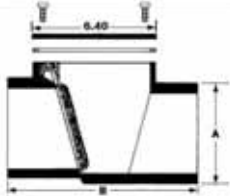

PART#

PVC	ABS	SIZE	DESCRIPTION	FLAPPER	LID
PBF380	ABF381	3"	W/ Plastic Cover	SP67	ASP66
PBF380A	ABF381A	3"	W/ Aluminum Cover	SP67	SP66A
PBF380B	ABF381B	3"	W/ Brass Cover	SP67	SP66B
PBF380N	ABF381N	3"	W/ Nickel Cover	SP67	SP66N

4" Over Pipe Fit Backwater Valve



- Fits over 4" Schedule 40 DWV pipe
- Non-corrosive flexible PVC flapper provides seal against backflow
- Access cover available in plastic or cast metal
- Cover is secured to body with 4 bolts and gasket to provide a positive seal
- Threaded metal inserts for attaching cover

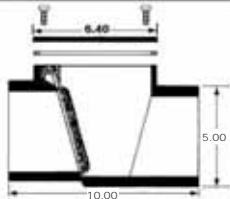

PART#

PVC	ABS	SIZE	DESCRIPTION	FLAPPER	LID
PBF382	ABF383	4"	W/ Plastic Cover	SP67	ASP66
PBF382A	ABF383A	4"	W/ Aluminum Cover	SP67	SP66A
PBF382B	ABF383B	4"	W/ Brass Cover	SP67	SP66B
PBF382N	ABF383N	4"	W/ Nickel Cover	SP67	SP66N

6" Over Pipe Fit Backwater Valve



- Fits over 6" Schedule 40 DWV pipe
- Non-corrosive flexible PVC flapper provides seal against backflow
- Access cover available in plastic or cast metal
- Cover is secured to body with 4 bolts and gasket to provide a positive seal
- Threaded metal inserts for attaching cover

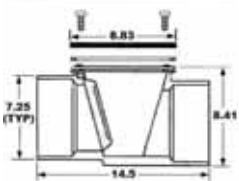

PART#

PVC	ABS	SIZE	DESCRIPTION	FLAPPER	LID
PBF386	ABF387	6"	W/ Plastic Cover	SP6706	ASP6606
PBF386A	ABF387A	6"	W/ Aluminum Cover	SP6706	SP6606A
PBF386B	ABF387B	6"	W/ Brass Cover	SP6706	SP6606B
PBF386N	ABF387N	6"	W/ Nickel Cover	SP6706	SP6606N





Removable Ball Backflow Preventer

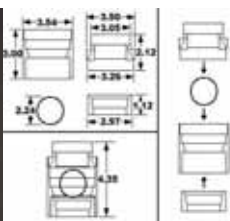

- Outlet fits over 2" or inside 3" Schedule 40 DWV pipe
- May be mounted under any drain that goes over 3" Schedule 40 DWV pipe
- Designed for vertical use
- 2" flow-around solid ball

PART#

PVC	ABS	SIZE	DESCRIPTION
PBV2330	ABV2330	2" x 3"	Ball Backwater Device

Access Extension Kit For 3" and 4" Backwater Valves



- Extends access to ground level by using 6" SDR or Schedule 40 DWV pipe cut to length
- Plastic access cover (also available in cast metal)
- Kits includes: 4 bolts and nuts, 2 gaskets, 2 extension fittings

PART#

PVC	ABS	DESCRIPTION
PBX390	ABX391	Access Extension Kit
PBX392	ABX393	Access Extension Kit W/ Plastic cover
PBX392A	ABX393A	Access Extension Kit W/ Aluminum cover
PBX392B	ABX393B	Access Extension Kit W/ Brass cover
PBX392N	ABX393N	Access Extension Kit W/ Nickel cover

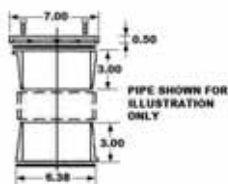

Backwater Valve Repair Kit



- Includes lid, flapper, gasket, and 4 bolts

PART# SIZE DESCRIPTION

BWV34KIT	3" or 4"	Repair Kit for 3" & 4" pipe size backwater valves
BWV6KIT	6"	Repair Kit for 6" pipe size backwater valves

"Old Style" Backwater Valve Repair Kit



- Includes "OLD STYLE" lid, flapper, NO GASKET, and 4 bolts
- "Old Style" lid has 4 symmetrical sides whereas new style lid has obvious step-out on one side where the flapper inserts into the body of the backwater valve
- Gasket for the "Old Style" lid is no longer in production. A bead of silicone is recommended for sealing lid to backwater valve

PART# SIZE DESCRIPTION

BWV34OSKIT	3" or 4"	Repair Kit for 3" & 4" pipe size backwater valves w/old style lids
------------	----------	--



"Friend of the Plumber"

Saddle Tees



Order by Phone: 800-438-5327

Order by fax: 828-247-6609

www.plasticoddities.com



3" x 2" Saddle Tee



- Saddles 3" Schedule 40 DWV pipe
- Tee fits over 1.5" Schedule 40 DWV pipe or inside 2" Schedule 40 DWV hub (elbow, tee, coupling, etc.)
- Installation kits are available with plastic saddle clamps and hardware for added security in addition to solvent weld
- 6" x 7" flexible PVC gasket also available

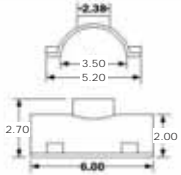

PART #		SIZE	DESCRIPTION
PVC	ABS		
PST320	AST321	3" x 2"	Saddle Tee Only
PPK320	APK321	3" x 2"	Saddle Tee Kit - Saddle Tee, Clamps & Hardware
PSG324	ASG325	3" x 2"	Saddle Tee Conversion Kit - Saddle Tee, Gasket, Clamps & Hardware

4" x 2" Saddle Tee



- Saddles 4" Schedule 40 DWV pipe
- Tee fits over 1.5" Schedule 40 DWV pipe or inside 2" Schedule 40 DWV hub (elbow, tee, coupling, etc.)
- Installation kits are available with plastic saddle clamps and hardware for added security in addition to solvent weld
- 6" x 7" flexible PVC gasket also available

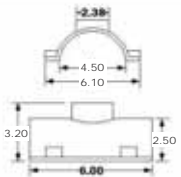

PART #		SIZE	DESCRIPTION
PVC	ABS		
PST420	AST421	4" x 2"	Saddle Tee Only
PPK420	APK421	4" x 2"	Saddle Tee Kit - Repair Saddle, Clamps & Hardware
PSG424	ASG425	4" x 2"	Saddle Tee Conversion Kit - Saddle Tee, Gasket, Clamps & Hardware

4" x 3" Saddle Tee



- Saddles 4" Schedule 40 DWV pipe
- Tee fits over 3" or inside 4" Schedule 40 DWV pipe
- Installation kits are available with plastic saddle clamps and hardware for added security in addition to solvent weld
- 6" x 7" flexible PVC gasket also available

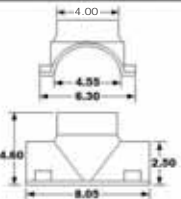

PART #		SIZE	DESCRIPTION
PVC	ABS		
PST430	AST431	4" x 3"	Saddle Tee Only
PPK430	APK431	4" x 3"	Saddle Tee Kit - Repair Saddle, Clamps & Hardware
PSG434	ASG435	4" x 3"	Saddle Tee Conversion Kit - Saddle Tee, Gasket, Clamps & Hardware



4" x 4" Saddle Tee



- Saddles 4" Schedule 40 DWV pipe
- Tee fits over 4" Schedule 40 DWV pipe
- Installation kits are available with plastic saddle clamps and hardware for added security in addition to solvent weld
- 6" x 7" flexible PVC gasket also available

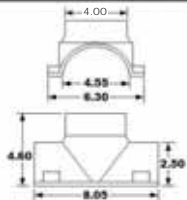

PART #

PVC	ABS	SIZE	DESCRIPTION
PST440	AST441	4" x 4"	Saddle Tee Only
PPK440	APK441	4" x 4"	Saddle Tee Kit - Saddle Tee, Clamps & Hardware
PSG444	ASG445	4" x 4"	Saddle Tee Conversion Kit - Saddle Tee, Gasket, Clamps & Hardware

3" Repair Saddle



- Saddles 3" Schedule 40 DWV pipe
- Provides an easy, economical means of repairing minor cracks and hole in pipe
- Installation kits are available with plastic saddle clamps and hardware for added security in addition to solvent weld

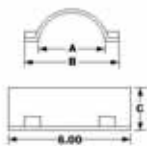

PART #

PVC	ABS	SIZE	DESCRIPTION
PRS3	ARS3	3"	Repair Saddle Only
PRSC3	ARSC3	3"	Repair Saddle Kit - Repair Saddle, Clamps & Hardware
PRSK3	ARSK3	3"	Saddle Tee Conversion Kit - Repair Saddle, Gasket, Clamps & Hardware

4" Repair Saddle



- Saddles 4" Schedule 40 DWV pipe
- Provides an easy, economical means of repairing minor cracks and hole in pipe
- Installation kits are available with plastic saddle clamps and hardware for added security in addition to solvent weld

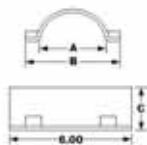

PART #

PVC	ABS	SIZE	DESCRIPTION
PRS4	ARS4	4"	Repair Saddle Only
PRSC4	ARSC4	4"	Repair Saddle Kit - Repair Saddle, Clamps & Hardware
PRSK4	ARSK4	4"	Saddle Tee Conversion Kit - Repair Saddle, Gasket, Clamps & Hardware

Gasket For Saddle Tee or Repair Saddle

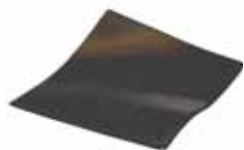

- Black, flexible PVC, non-corrosive
- Use with hardware kits for installation on cast iron or sewer pipe

PART#	SIZE	DESCRIPTION
G67025	6" x 7"	Gasket



"Friend of the Plumber"

Boxes & Pans

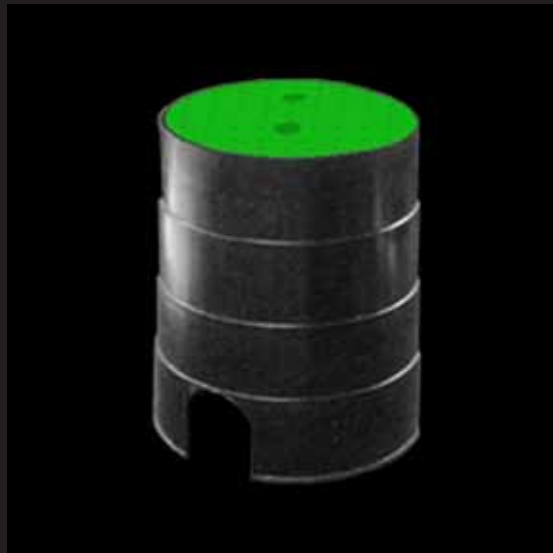

Order by Phone: 800-438-5327

Order by fax: 828-247-6609

www.plasticoddities.com

Plastic Water Heater Pan



- Made of high impact polyethylene
- PWP series includes 1" PVC adapter for attaching drain line

PART #	SIZE	DESCRIPTION
PWP20	20"	Includes PVC Adapter
PWP22	22"	Includes PVC Adapter
PWP24	24"	Includes PVC Adapter
PWP26	26"	Includes PVC Adapter
PWP30	30"	Includes PVC Adapter

Water Heater Pan Drain Line Adapter



- Threaded bushing with gasket and nut for connecting drain line to pan
- Fits over 1" Schedule 40 DWV pipe

PART #	SIZE	DESCRIPTION
WHK1	1"	PVC Drain Line Adapter for Water Heater Pans

Plastic Utility Pan



- Made of high impact polyethylene
- Includes 1" PVC adapter

PART #	SIZE	DESCRIPTION
WMP01	29"x30"	Plastic Washing Machine Pan With 1" Adapter

A/C Condensation Pan



- Made of high impact polyethylene
- Includes 1" PVC adapter

PART #	SIZE	DESCRIPTION
ACP3248	32"x 48"	Condensation Pan With 1" Adapter



Valve Box Access Kit

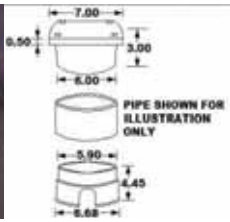

- Valve box access with a 6" access fitting and plastic cover
- Water-tight cover with gasket
- Access cover available in plastic or cast metal

PART #	SIZE	DESCRIPTION
PBX660	6"	Access Fitting & Plastic Cover
PBX660A	6"	Access Fitting & Aluminum Cover
PBX660B	6"	Access Fitting & Brass Cover
PBX660N	6"	Access Fitting & Nickel Cover

Plastic Cover for Water or Sewer Accesses



- Cover fits 6" diameter pipe
- Available in green (water cover) or black (sewer cover)

PART #	SIZE	DESCRIPTION
PRV62	6"	Green Water Cover Only
PRV64	6"	Black Sewer Cover Only

Valve Box Kit



- 4.5" depth for irrigation and sprinkler systems
- 6" diameter polypropylene base pre-notched to sit over pipe
- Plastic cover only

PART #	SIZE	DESCRIPTION	LID
RVBL6W	6"	Base w/ Green Water Cover	PRV62
RVBL6S	6"	Base w/Black Sewer Cover	PRV64

Plastic Valve Box



- Valve clearance
- Made of high impact polystyrene
- Access cover available in plastic or cast metal

PART #	SIZE	DESCRIPTION	LID
RV7	7"	Valve Box w/ Plastic Lid	RV7L
RV7A	7"	Valve Box w/ Aluminum Lid	RV7LA
RV7B	7"	Valve Box w/ Brass Lid	RV7LB
RV7N	7"	Valve Box w/ Nickel Lid	RV7LN
RV10	10"	Valve Box w/ Plastic Lid	RV10L
RV10A	10"	Valve Box w/ Aluminum Lid	RV10LA
RV10B	10"	Valve Box w/ Brass Lid	RV10LB
RV10N	10"	Valve Box w/ Nickel Lid	RV10LN



"Friend of the Plumber"

Specialty Products



Order by Phone: 800-438-5327

Order by fax: 828-247-6609

www.plasticoddities.com



Plug Puller Tool

See Page 2
for illustration



- Allows access to 1.5", 2", 3", and 4" cleanout plugs of any style
- Corrosive resistant housing
- Custom chrome plated forged socket set
- T-boot with integrated water dam and 2" drain port to prevent spillage
- Plastic housing has an integrated shaft wiper to create a waterproof seal
- Tested to safely open a line pressurized to 20psi



PART #	DESCRIPTION
PTK1	Plug Puller Tool Kit for 1.5" and 2" cleanouts
PTK2	Plug Puller Tool Kit for 3" and 4" cleanouts
PTK3	Plumber's Custom 3/4" drive cleanout plug socket set
PTK12	Plug Puller Tool Kit for 1.5", 2", 3", and 4" cleanouts

Plasti-Pro Hanger Strap



- A flexible, non-conductive, non-abrasive plastic strap
- Use as a pipe hanger, tubing strap, utility strap, etc.
- Can be cut to length with scissors or utility knife

PART #	SIZE	DESCRIPTION
PHK10	10'	3/4" wide, 0.5" thick with 1/8" holes spaced 3/4" Tensile Strength 83.63 lbs.
PHK25	25'	3/4" wide, 0.5" thick with 1/8" holes spaced 3/4" Tensile Strength 83.63 lbs.
PHK50	50'	3/4" wide, 0.5" thick with 1/8" holes spaced 3/4" Tensile Strength 83.63 lbs.
PHK100	100'	3/4" wide, 0.5" thick with 1/8" holes spaced 3/4" Tensile Strength 83.63 lbs.
PHK50H2	50'	2" wide plastic hanger strap to comply with National Code for supporting flexible duct
PHK100H2	100'	2" wide plastic hanger strap to comply with National Code for supporting flexible duct
PHK50HD	50'	1" wide, 0.62 thick with 1/8" holes spaced 1- 3/8" Tensile Strength 136.0 lbs.
PHK100HD	100'	1" wide, 0.62 thick with 1/8" holes spaced 1- 3/8" Tensile Strength 136.0 lbs.

No-Hub Torque Wrench



- A one-way ratcheting 5/16" socket for tightening SS hose clamps such as those found on rubber "no-hub" couplings
- Automatically releases at 60 in. lbs. of torque
- Lifting side lever reverses ratcheting direction
- Socket and shank made of alloy steel

PART #	SIZE	DESCRIPTION
TWR060	5/16" socket	Ratcheting Torque Wrench



Freeze Cap Faucet Insulator, Wall Mount



- Insulates outdoor faucets and protects from wind chill
- Slotted mounting plate allows cover to twist on or off
- Includes all mounting hardware and instructions
- Helps deter tampering with outside faucets
- Improves aesthetics of any building, even in warm climates

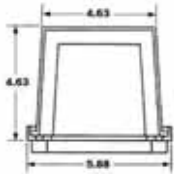

PART #	DESCRIPTION
PFC1	Wall Mount Faucet Insulator

Freeze Cap Faucet Insulator, Hook Mount



- Insulates outdoor faucets and protects from wind chill
- Installs with no tools or drilling
- Includes all mounting hardware and instructions
- Helps deter tampering with outside faucets
- Improves aesthetics of any building, even in warm climates

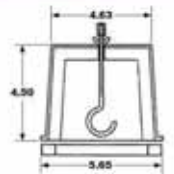

PART #	DESCRIPTION
PFC2	Hook-mount Faucet Insulator

PVC P-Trap



- Smooth-flowing, one-piece PVC trap
- "P" design
- Eliminates the need for makeshift traps
- Schedule 40 DWV pipe

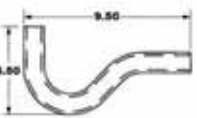

PART #	SIZE	DESCRIPTION
P46705	1/2"	P-Trap
P46708	3/4"	P-Trap
P46710	1"	P-Trap

PVC Running-Trap

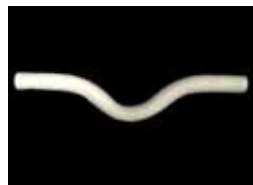

- Smooth-flowing, one-piece PVC trap
- Eliminates the need for makeshift traps
- Schedule 40 DWV pipe



PART #	SIZE	DESCRIPTION
R46805	1/2"	Running-Trap
R46808	3/4"	Running-Trap
R46810	1"	Running-Trap

Polystyrene Access Panel



- Made of high impact polystyrene
- Edges are beveled with 4 countersunk screw holes
- Textured surface can be painted or wall papered

PART #	SIZE	DESCRIPTION
A1212	12" x 12"	Access Panel
A1717	17" x 17"	Access Panel
A6070	6" x 7"	Access Panel
A8011	8" x 11"	Access Panel

Plastic Tub Rough

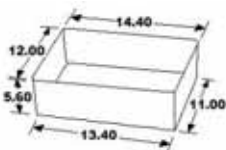

- Roughs in space for tub waste drain
- To install, turn box bottom side up and cut to remove after concrete pour

PART #	DESCRIPTION
TBR2	Plastic Tub Rough

Plastic Wedge Shims



- Provides an economical means to support or level a water closet due to irregularities in concrete or finished floor
- 1/8" height adjustment
- Can be stacked for greater height adjustment



PART #	DESCRIPTION
PWS1	Plastic Wedge Shims (Bag of 120)
PWK1	Plastic Wedge Shims (Bag of 12)
PWS1B	Plastic Wedge Shims (Individual)

Flexible PVC Gasket

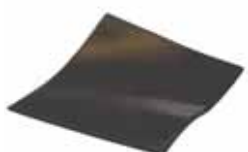

- Black, flexible PVC, non-corrosive
- Use as a wall penetration gasket for HVAC
- Use with hardware kits for installation on cast iron or sewer pipe

PART #	SIZE	DESCRIPTION
G67025	6" x 7"	Gasket
G8011	8" x 11"	Gasket
G1212	12" x 12"	Gasket
G1717	17" x 17"	Gasket

Flush Cut Saw



- Offset bracket allows blade to cut pipe flush with surface while handle remains straight
- Blade cuts wood, plastic, fiber pipe, and some metals

PART #	DESCRIPTION
--------	-------------

FCS1	Complete Flush Cut Saw
FCSB1	Offset Saw Bracket Only
PS1000	Complete Standard Saw
PSH1000	Replacement Standard Handle

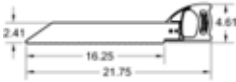

Inside Pipe Cutter



- Fits all electric drills
- Cuts pipe from within, self sharpening

PART #	SIZE	DESCRIPTION
--------	------	-------------

IP1K	1"	Shaft and 2 Cutter Disks
IP3K	3"	Shaft and 2 Cutter Disks
RB3K		3 Replacement Cutter Disks

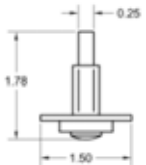

Mushroom Vent Cap

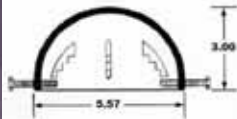

- Size steps molded in cap accommodate either 3" or 4" vent pipe
- Cap is locked in position with 3 hex head bolts

PART #	SIZE	DESCRIPTION
MV34	3" x 4"	Mushroom Vent Cap



Pop-In Cleanout Plug



- Replaces standard threaded cleanout plugs and fittings
- Plug inserts into pipe, then top is tightened for a leak proof seal
- Top and bottom are metal with flexible PVC sealing gasket in between

PART #	DESCRIPTION
--------	-------------

POP150	1.5" Pop-in cleanout plug
POP200	2" Pop-in cleanout plug
POP300	3" Pop-in cleanout plug
POP400	4" Pop-in cleanout plug
POP600	6" Pop-in cleanout plug



Utility Bin/Tray



- Made of black polypropylene
- Ideal for small fittings, nuts, bolts, washers, etc.
- 10.50" long x 2.75" tall x 4.75" deep

PART #	DESCRIPTION
UT1	Standard utility/bin tray

Flexible Reusable PVC Couplings & Test Caps



- Made of black, flexible PVC
- 300 series stainless steel clamps
- Connects cast iron, PVC and ABS pipe

PART#	SIZE	DESCRIPTION
FPC150	1.5" x 1.5"	Flexible PVC pipe coupling
FPC22	2" x 2"	Flexible PVC pipe coupling
FPC33	3" x 3"	Flexible PVC pipe coupling
FPC44	4" x 4"	Flexible PVC pipe coupling
FPC66	6" x 6"	Flexible PVC pipe coupling
PTC1500	1.5"	Flexible PVC test cap
PTC2000	2"	Flexible PVC test cap
PTC3000	3"	Flexible PVC test cap
PTC4000	4"	Flexible PVC test cap
PTC6000	6"	Flexible PVC test cap

Multi-Use Coupling



- Allows a variety of coupling, reducing, or increasing potentials with only one fitting
- 2" x 3" size fits over 2" or inside 3" Schedule 40 DWV pipe
 - Use as a 2" coupling
 - Use as a 2" to 3" increaser or a 3" to 2" reducer
 - Use as a 3" coupling if 2 1/4" flow is acceptable
- 3" x 4" size fits over 3" or inside 4" Schedule 40 DWV pipe
 - Use as a 3" coupling
 - Use as a 3" to 4" increaser or 4" to 3" reducer
 - Use as a 4" coupling if 3 1/8" flow is acceptable

PART #		
PVC	ABS	SIZE
PMC230	AMC231	2" x 3"
PMC340	AMC341	3" x 4"



Schedule 40 DWV to SDR Adapter Couplings

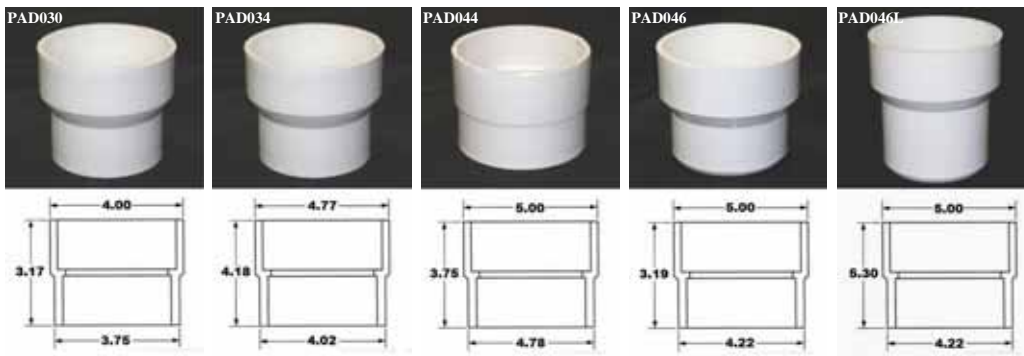

- Convert Schedule 40 DWV pipe to sewer and drain pipe

PART

PVC	ABS	SIZE	DESCRIPTION
PAD030	AAD031	3" x 3"	3" Schedule 40 DWV x 3" SDR coupling
PAD034	AAD035	3" x 4"	3" Schedule 40 DWV x 4" SDR coupling
PAD044	AAD045	4" x 4"	4" Schedule 40 DWV x 4" SDR coupling
PAD046	AAD047	4" x 4"	4" Schedule 40 DWV x 4" SDR spigot coupling
PAD046L	AAD047L	4" x 4"	4" Schedule 40 DWV x 4" SDR spigot coupling, extended 1"

Schedule 40 DWV Socket to SDR Socket Adapter



- Converts Schedule 40 DWV socket of drains, fittings, backwater valves, etc. to SDR socket outlet

PART

PVC	ABS	SIZE	DESCRIPTION
PBA330	ABA331	3"	Schedule 40 DWV socket to SDR socket adapter
PBA440	ABA441	4"	Schedule 40 DWV socket to SDR socket adapter

SDR Socket Adapter to Schedule 40 DWV Pipe



- Ridge provides built-in "stop" for SDR connection
- Size combinations offer a variety of reducing potentials

PART# DESCRIPTION

PDA3150	PVC 3" SDR x 1.5" DWV socket adapter
PDA3200	PVC 3" SDR x 2" DWV socket adapter
PDA4150	PVC 4" SDR x 1.5" DWV socket adapter
PDA4200	PVC 4" SDR x 2" DWV socket adapter

"Friend of the Plumber"

Replacement Parts



Order by Phone: 800-438-5327

Order by fax: 828-247-6609

www.plasticoddities.com

Stamped Access Cover



- Stainless Steel
- Screws included

PART #	SIZE	DESCRIPTION	SCREW-MOUNT DIAMETER
SP230	3.50"	Stamped Stainless Steel	2-3/8"
SP240	4.50"	Stamped Stainless Steel	3-3/8"

Stamped Strainer



- Stainless Steel
- Standard hole pattern strainer
- Available in a variety of sizes and finishes
- Screws included

PART #	SIZE	DESCRIPTION	SCREW-MOUNT DIAMETER
SP23	3.50"	Stamped Stainless Steel Strainer	2-3/8"
SP24	4.50"	Stamped Stainless Steel Strainer	3-3/8"
SP1	4.00"	Stamped Stainless Steel Strainer	3-3/8"
SP1SAB	4.00"	Stamped Antique Brass Strainer	3-3/8"
SP1SPB	4.00"	Stamped Polished Brass Strainer	3-3/8"
SP12	4.25"	Stamped Stainless Steel Strainer	2-5/8"
SP12SAB	4.25"	Stamped Antique Brass Strainer	2-5/8"
SP12SPB	4.25"	Stamped Polished Brass Strainer	2-5/8"

Plastic Strainer



- Standard hole pattern strainer
- Colored PVC - Available in a variety of sizes and colors
- Screws included

PART #	SIZE	DESCRIPTION	SCREW-MOUNT DIAMETER
SP1P	4.00"	Bone-colored PVC Strainer	3-3/8"
SP1PG	4.00"	Gold-colored PVC Strainer	3-3/8"
SP1PN	4.00"	Nickel-colored PVC Strainer	3-3/8"
SP12P	4.25"	Bone-colored PVC Strainer	2-5/8"
SP12PG	4.25"	Gold-colored PVC Strainer	2-5/8"
SP12PN	4.25"	Nickel-colored PVC Strainer	2-5/8"

Stamped Strainer



- Stainless Steel
- Slotted pattern strainer
- Screws included

PART #	SIZE	DESCRIPTION	SCREW-MOUNT DIAMETER
SP3	4 - 7/8"	Stamped Stainless Steel	4-3/8"

Cast Strainer



- Available in a variety of sizes and finishes
- Slotted style strainer
- Screws included

PART #	SIZE	DESCRIPTION	SCREW-MOUNT DIAMETER
SP2AB	4.00"	Antique Brass Cast Strainer	3-3/8"
SP2PB	4.00"	Polished Brass Cast Strainer	3-3/8"
SP2N	4.00"	Nickel Cast Strainer	3-3/8"
SP12AB	4.25"	Antique Brass Cast Strainer	2-5/8"
SP12PB	4.25"	Polished Brass Cast Strainer	2-5/8"
SP12N	4.25"	Nickel Cast Strainer	2-5/8"
SP4AB	4.75"	Antique Brass Cast Strainer	4-3/8"
SP4PB	4.75"	Polished Brass Cast Strainer	4-3/8"
SP4N	4.75"	Nickel Cast Strainer	4-3/8"
SP8AB	5.50"	Antique Brass Cast Strainer	4-7/8"
SP8PB	5.50"	Polished Brass Cast Strainer	4-7/8"
SP8N	5.50"	Nickel Cast Strainer	4-7/8"

Cast Strainer



- Sundial pattern strainer
- Screws included

PART #	SIZE	DESCRIPTION	SCREW-MOUNT DIAMETER
SP6N	4-7/8"	Nickel Cast Strainer	4-3/8"
SP6B	4-7/8"	Brass Cast Strainer	4-3/8"

Plastic Strainer



- Sundial pattern strainer
- Colored PVC—looks like a cast metal strainer but will not corrode or tarnish
- Screws included

PART #	SIZE	DESCRIPTION	SCREW-MOUNT DIAMETER
SP8PGOLD	5.50"	Bronze-Colored PVC Strainer	4-7/8"
SP8PGRAY	5.50"	Gray-Colored PVC Strainer	4-7/8"

Snap & Lok Strainer



- Plastic strainer for Snap & Lok series

PVC	ABS	SIZE	DESCRIPTION
PSL560L	ASL561L	5"	Snap & Lok strainer

Cast Access Cover



- Available in a variety of sizes and finishes
- Scoriated pattern access cover
- Screws included

PART #	SIZE	DESCRIPTION	SCREW-MOUNT DIAMETER
SP5BS	4.00"	Scoriated Brass Access Cover	3-3/8"
SP5N	4.00"	Scoriated Nickel Access Cover	3-3/8"
SP7BS	4-7/8"	Scoriated Brass Access Cover	4-3/8"
SP7N	4-7/8"	Scoriated Nickel Access Cover	4-3/8"
SP9BS	5.50"	Scoriated Brass Access Cover	4-7/8"
SP9N	5.50"	Scoriated Nickel Access Cover	4-7/8"

Plastic Access Cover



- Scoriated cover
- Made of bronze-colored PVC—looks like a cast brass strainer but will not corrode or tarnish
- Screws included

PART #	SIZE	DESCRIPTION	SCREW-MOUNT DIAMETER
SP9P	5.50"	Bronze-Colored PVC Access Cover	4-7/8"

Round Ring



- Provides an all-metal finish for drain or cleanout access

PART #	SIZE	DESCRIPTION	SCREW-MOUNT DIAMETER
SP400PB	4"	Polished Brass 4" Round Ring	3-3/8"
SP400N	4"	Nickel 4" Round Ring	3-3/8"
SP500PB	5"	Polished Brass 5" Round Ring	4-3/8"
SP500N	5"	Nickel 5" Round Ring	4-3/8"
SP600PB	6"	Polished Brass 6" Round Ring	4-7/8"
SP600N	6"	Nickel 6" Round Ring	4-7/8"

Square Ring



- Provides an all-metal finish for drain or cleanout access
- Square shape provides better fit in tiling patterns

PART #	SIZE	DESCRIPTION	SCREW-MOUNT DIAMETER
SQ400PB	4"	Polished Brass 5" x 5" Square Ring	3-3/8"
SQ400N	4"	Nickel 5" x 5" Square Ring	3-3/8"
SQ500PB	5"	Polished Brass 6" x 6" Square Ring	4-3/8"
SQ500N	5"	Nickel 6" x 6" Square Ring	4-3/8"
SQ700PB	6"	Polished Brass 7" x 7" Square Ring	4-7/8"
SQ700N	6"	Nickel 7" x 7" Square Ring	4-7/8"



Cast Grate



- Full grate for general purpose drains
- Available in various sizes and finishes
- Screws included

PART #	SIZE	DESCRIPTION	SCREW-MOUNT DIAMETER
SP10PB	7.50"	Polished Brass Cast Grate	6-1/8"
SP10AB	7.50"	Antique Brass Cast Grate	6-1/8"
SP10N	7.50"	Nickel Cast Grate	6-1/8"
SP11PB	9.50"	Polished Brass Cast Grate	7-3/4"
SP11AB	9.50"	Antique Brass Cast Grate	7-3/4"
SP11N	9.50"	Nickel Cast Grate	7-3/4"

Shallow Sump Floor Sink Grate



- Available in full, half, and three quarters grate pattern
- Available in various finishes
- Screws included

PART#	SIZE	DESCRIPTION
SP11LFA	9.25"	Aluminum Full Grate
SP11LFB	9.25"	Brass Full Grate
SP11LFN	9.25"	Nickel Full Grate
SP11LHA	9.25"	Aluminum 1/2 Grate
SP11LHB	9.25"	Brass 1/2 Grate
SP11LHN	9.25"	Nickel 1/2 Grate
SP11LTA	9.25"	Aluminum 3/4 Grate
SP11LTB	9.25"	Brass 3/4 Grate
SP11LTN	9.25"	Nickel 3/4 Grate

Floor Sink Grate



- 12" diameter full grate, 54 square inch flow, 1" thick
- Will fit any size deep sump floor sink
- Available in plastic and cast metal
- Plastic also available in half, and three-quarter grate patterns
- Screws included

PVC	ABS	SIZE	DESCRIPTION
PDSG100	ADSG100	12"	Plastic Full Grate
PDSG75	ADSG75	12"	Plastic 3/4 Grate
PDSG50	ADSG50	12"	Plastic 1/2 Grate
	SDSG100A	12"	Aluminum Full Grate
	SDSG100B	12"	Bronze Full Grate
	SDSG100N	12"	Nickel Full Grate





Beehive Strainer

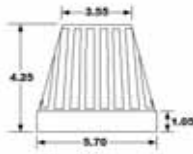

- Aluminum beehive secondary strainer for deep sump floor sinks

PART#	DESCRIPTION
SPB1A	Aluminum Beehive Strainer

Floor Drain Grate

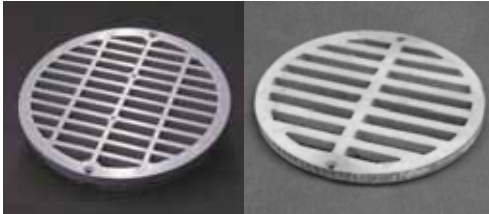

- Full grate available in plastic and cast metal
- Screws included

PART#	SIZE	DESCRIPTION
PSP54	8.5"	Gray Plastic Grate Only
PSP54W	8.5"	White Plastic Grate Only
SP54A	8.5"	Aluminum Grate Only
SP54B	8.5"	Brass Grate Only
SP54N	8.5"	Nickel Grate Only
SP54C	8.5"	Cast Iron Grate Only

Grate Drain Collar



- Cast metal collar for attaching grate on grate drains
- Screws included

PART#	SIZE	DESCRIPTION
SP50B	9"	Brass 9" Grate Drain Collar Only
SP50N	9"	Nickel 9" Grate Drain Collar Only

Grate Drain Sediment Bucket



- Optional plastic sediment bucket for 3" and 4" over pipe fit grate drain
- Also available with solid bottom

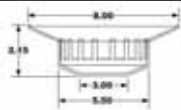

PART #	DESCRIPTION
PSP52	Sediment Bucket
PSP52S	Solid Sediment Bucket

Standard Roof Drain Dome

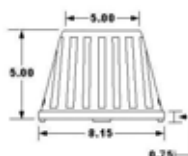

- 8" dome fits 3", 4", and 6" pipe size roof drain
- Available in plastic and cast metal

PART#	DESCRIPTION
SP61A	Aluminum Roof Drain Dome
SP61B	Brass Roof Drain Dome
SP61N	Nickel Roof Drain Dome
SP61C	Cast Iron Roof Drain Dome
SP61P	Plastic Roof Drain Dome



Roof Drain Gravel Guard



- Plastic gravel guard for roof drains

PART # DESCRIPTION

PSP60 Plastic Gravel Guard

16" Diameter Roof Drain Receiver Drain

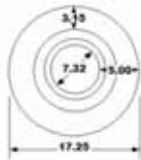

- 16" receiver pan converts basic roof drain to a wide flange, flat pan assembly

PART# SIZE DESCRIPTION

PRD16 16" PVC Roof Drain Receiver Pan

ARD16 16" ABS Roof Drain Receiver Pan

Under-Deck Clamp Kit For 3" & 4" Roof Drains

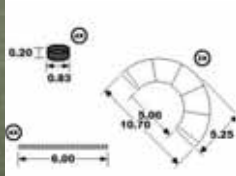

- Kit includes 2 piece black styrene clamp, 4 threaded studs, 4 nuts, and 4 washers

PART# DESCRIPTION

UDC990 Under Deck Clamp Kit

Under Deck Clamp Kit For 6" Roof Drains

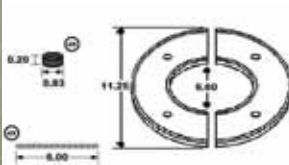

- Kit includes 2 piece metal clamp, mounting collar, 4 threaded studs, 4 nuts, and 4 washers

PART# DESCRIPTION

UDC996 Clamp Kit for 6" Roof Drains

Fiberglass Shower Drain Barrel



- For the PFG series shower drains
- "New Style" barrel has continuous threads while "Old Style" has weep slots molded into threads

PART #

PVC ABS DESCRIPTION

PSP37 ASP37 PFG series shower drain barrel only

PSP37OS ASP37OS PFG series shower drain "old style" barrel only

Fiberglass Shower Drain Gaskets



- Replacement gaskets for PFG series shower drains

PART# DESCRIPTION

SP19P Paper friction gasket

SP19R Flexible PVC sealing gasket





Threaded Adapter Bushing



- Fits over 3" or inside 4" Schedule 40 DWV pipe or inside 4" Schedule 40 DWV hub (elbow, tee, coupling, etc.)
- 3.5" IPS threads

PART #		SIZE	DESCRIPTION
PVC	ABS		
PAB340	AAB341	3"x4"	3.5" IPS Threaded Adapter Bushing
PAB450	AAB451	Inside 4" hub	3.5" IPS Threaded Adapter Bushing

3" and 4" Backwater Valve Lid



- Fits the 3" and 4" over pipe fit backwater valves
- Available in plastic and cast metal

PART#	DESCRIPTION
ASP66	ABS "New Style" Backwater Valve Lid only
SP66A	Aluminum "New Style" Backwater Valve Lid only
SP66B	Brass "New Style" Backwater Valve Lid only
SP66N	Nickel "New Style" Backwater Valve Lid only

"Old Style" Backwater Valve Lid



- Fits the "Old Style" 3" and 4" over pipe fit backwater valves
- "Old Style" has nearly symmetrical sides while "New Style" has obvious step-out where flapper inserts into body
- Available in plastic and cast metal

PART#	DESCRIPTION
ASP66OS	ABS "Old Style" Backwater Valve Lid only
SP66OSA	Aluminum "Old Style" Backwater Valve Lid only
SP66OSB	Brass "Old Style" Backwater Valve Lid only
SP66OSN	Nickel "Old Style" Backwater Valve Lid only

6" Backwater Valve Lid



- Fits the 6" over pipe fit backwater valve
- Available in plastic and cast metal

PART#	DESCRIPTION
ASP6606	ABS Backwater Valve Lid only
SP6606A	Aluminum Backwater Valve Lid only
SP6606B	Brass Backwater Valve Lid only
SP6606N	Nickel Backwater Valve Lid only



Backwater Valve Lid Gasket



- Replacement gaskets for backwater valve lids
- There is no gasket for the "Old Style" lid. A bead of silicone is recommended

PART#	DESCRIPTION
SP35	Replacement Gasket only for 3" and 4" over pipe-fit backwater valves
SP3506	Replacement Gasket only for 6" over pipe-fit backwater valves

Backwater Valve Flapper



- Replacement flapper for backwater valves

PART#	DESCRIPTION
SP67	Replacement Flapper only for 3" and 4" over pipe-fit backwater valves
SP6706	Replacement Flapper only for 6" over pipe-fit backwater valves



QUICK REFERENCE Replacement Strainers List

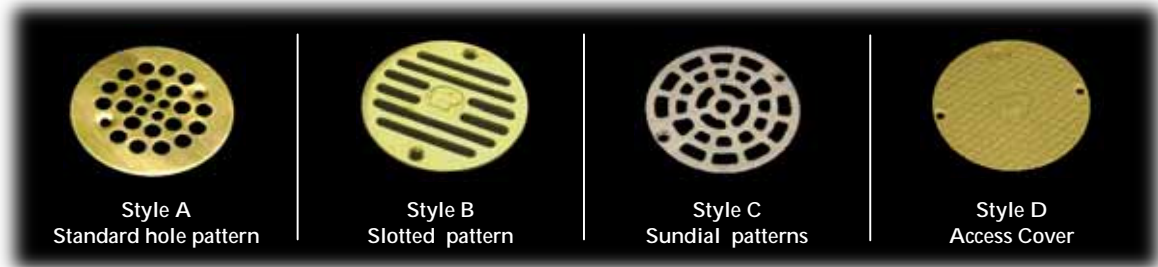

PART #	STYLE	DIAMETER	MATERIAL	# SCREW HOLES	SCREW MOUNT DIAMETER	THICKNESS
3 1/2"						
SP-23	A	3 1/2"	Stamped Stainless Steel	2	2 3/8"	.035
SP-230	D	3 1/2"	Stamped Stainless Steel	2	2 3/8"	.035
4"						
SP-1	A	4"	Stamped Stainless steel	2	3 3/8"	.035
SP-1P	A	4"	Bone Color Plastic	2	3 3/8"	.200
SP-1PG	A	4"	Bronze Color Plastic	2	3 3/8"	.200
SP-1PN	A	4"	Nickel Color Plastic	2	3 3/8"	.200
SP-1SPB	A	4"	Stamped Polished Brass	2	3 3/8"	.035
SP-1SAB	A	4"	Stamped Antique Brass	2	3 3/8"	.035
SP-2N	B	4"	Polished Nickel	2	3 3/8"	.130
SP-2PB	B	4"	Polished Brass	2	3 3/8"	.130
SP-2AB	B	4"	Antique Brass	2	3 3/8"	.130
SP-5BS	D	4"	Scoriated Brass	2	3 3/8"	.190
SP-5N	D	4"	Scoriated Nickel	2	3 3/8"	.190
4 1/4"						
SP-12	A	4 1/4"	Stamped Stainless Steel	2	2 5/8"	.035
SP-12P	A	4 1/4"	Bone Color Plastic	2	2 5/8"	.200
SP-12PG	A	4 1/4"	Bronze Color Plastic	2	2 5/8"	.200
SP-12PN	A	4 1/4"	Nickel Color Plastic	2	2 5/8"	.200
SP-12SPB	A	4 1/4"	Stamped Polished Brass	2	2 5/8"	.035
SP-12SAB	A	4 1/4"	Stamped Antique Brass	2	2 5/8"	.035
SP-12N	B	4 1/4"	Polished Nickel	2	2 5/8"	.130
SP-12PB	B	4 1/4"	Polished Brass	2	2 5/8"	.130
SP-12AB	B	4 1/4"	Antique Brass	2	2 5/8"	.130
4 1/2"						
SP-24	A	4 1/2"	Stamped Stainless Steel	2	3 3/8"	.035
SP-240	D	4 1/2"	Stamped Stainless Steel	2	3 3/8"	.035
4 3/4"						
SP-4N	B	4 3/4"	Polished Nickel	2	4 3/8"	.150
SP-4PB	B	4 3/4"	Polished Brass	2	4 3/8"	.150
SP-4AB	B	4 3/4"	Antique Brass	2	4 3/8"	.150
4 7/8"						
SP-3	B	4 7/8"	Stamped Stainless Steel	2	4 3/8"	.048
SP-6N	C	4 7/8"	Polished Nickel	2	4 3/8"	.190
SP-6B	C	4 7/8"	Polished Brass	2	4 3/8"	.190
SP-7BS	D	4 7/8"	Scoriated Brass	2	4 3/8"	.190
SP-7N	D	4 7/8"	Scoriated Nickel	2	4 3/8"	.190
5 1/2"						
SP-8N	B	5 1/2"	Polished Nickel	2	4 7/8"	.190
SP-8PB	B	5 1/2"	Polished Brass	2	4 7/8"	.190
SP-8AB	B	5 1/2"	Antique Brass	2	4 7/8"	.190
SP-8PGOLD	C	5 1/2"	Bronze Color Plastic	2	4 7/8"	.190
SP-8PGRAY	C	5 1/2"	Gray Color Plastic	2	4 7/8"	.190
SP-9BS	D	5 1/2"	Scoriated Brass	2	4 7/8"	.190
SP-9N	D	5 1/2"	Scoriated Nickel	2	4 7/8"	.190
SP-9P	D	5 1/2"	Bronze Color Scoriated Plastic	2	4 7/8"	.190
7 1/2"						
SP-10N	B	7 1/2"	Polished Nickel	4	6 1/8"	.190
SP-10AB	B	7 1/2"	Antique Brass	4	6 1/8"	.190
SP-10PB	B	7 1/2"	Polished Brass	4	6 1/8"	.190
SP-750BS	D	7 1/2"	Scoriated Brass	4	6 1/8"	.190
SP-750N	D	7 1/2"	Scoriated Nickel	4	6 1/8"	.190
9 1/2"						
SP-11N	B	9 1/2"	Polished Nickel	4	7 3/4"	.190
SP-11AB	B	9 1/2"	Antique Brass	4	7 3/4"	.190
SP-11PB	B	9 1/2"	Polished Brass	4	7 3/4"	.190

Order by Phone: 800-438-5327 — 133 — Order by Fax: 828-247-6609
www.plasticoddities.com

**Plastic
Oddities**

Friend of the Plumber

PART NUMBER INDEX



Order by Phone: 800-438-5327

Order by fax: 828-247-6609

www.PlasticOddities.com

291 Shiloh Road, Forest City, NC 28043

Plastic Oddities (a division of Diverse Corporate Technologies)
– Terms and Conditions of Sale –
Full version available on our website: www.plasticoddities.com

PRICES, SHIPPING, INSURANCE AND RISK OF LOSS: Call for Full Freight Allowance for your region. Except as expressly stated otherwise in writing by Plastic Oddities, all prices quoted for Plastic Oddities' products shall be F.O.B. Plastic Oddities' warehouse in Forest City, North Carolina, U.S.A. Except as otherwise agreed in writing by Plastic Oddities, Plastic Oddities' quoted prices shall not include: (a) charges for freight, insurance or other costs incurred in connection with shipment of Products or (b) any sales, use, excise, gross receipts or similar taxes, all of which shall be paid by Buyer. All risk of loss or damage to Plastic Oddities' products shall pass to Buyer upon transfer of Plastic Oddities' products to the carrier at the F.O.B. point, but title to the products shall pass only upon acceptance thereof by the Buyer at its premises. Plastic Oddities may change the prices applicable to its products at any time. Except as otherwise agreed in writing by Plastic Oddities, each sale of any Plastic Oddities product shall be at Plastic Oddities' list price in effect on the date of shipment.

PURCHASE ORDERS: All purchase orders placed on behalf of Buyer shall constitute the Buyer's Irrevocable commitment and obligation to purchase the products identified thereon in the indicated Quantities at Plastic Oddities' prices then in effect in accordance with these Terms and Conditions, subject To acceptance or non acceptance by Plastic Oddities, in its sole and absolute discretion, in whole or in part. No terms, stipulations or conditions set forth in a Buyer's purchase order or other document furnished by Buyer shall be binding on Plastic Oddities unless expressly and specifically accepted by Plastic Oddities in writing. Any terms, stipulations or conditions set forth in a purchase order or other document furnished by Buyer that are different from, or in addition to, any of the terms, stipulations or conditions set forth in these Terms and Conditions are hereby objected to by Plastic Oddities, and all such different and additional terms, stipulations or conditions shall be null, void an initio and of no effect unless expressly and specifically agreed to in writing by Plastic Oddities.

PLASTIC ODDITIES' ACCEPTANCE OR NONACCEPTANCE: All purchase orders placed by buyer shall be subject to acceptance or non acceptance by Plastic Oddities, in its sole and absolute discretion, at its office in Forest City, North Carolina, U.S.A. Without limitation of the foregoing, Plastic Oddities has no obligation to accept, and may cancel, without liability, any purchase orders from Buyer at any time that Plastic Oddities shall deem itself insecure with respect to Buyer's account or financial standing or Buyer's relationship with Plastic Oddities generally. Plastic Oddities reserves the right to terminate or cancel, in whole or in part, any purchase order at any time prior to shipment of the products covered by such purchase order. Buyer shall comply with any requirements established by Plastic Oddities from time to time concerning the minimum volume of products that may be covered by any purchase order. A minimum order of \$50.00 is required for shipment.

ALLOCATIONS: Plastic Oddities reserves the right to allocate its inventory of products in such a manner as it may from time to time, in its sole and absolute discretion, determine, and Plastic Oddities will not be liable for any delay in filling, or any failure to fill, any purchase order due to shortage of any products or allocation of Plastic Oddities' products among purchasers. Without limitation of the foregoing rights of Plastic Oddities, Plastic Oddities shall have the right to refuse any purchase order, in whole or in part, at any time buyer has failed to pay when due any amounts payable under a Plastic Oddities invoice.

FORCE MAJEURE: Plastic Oddities shall not be responsible or liable for any failure to perform, or any delay in supplying if occasioned in whole or in part by act of God or the public enemy, fire, explosion, perils of the sea, flood, drought, war, riots, civil insurrection, sabotage, accident, embargo, governmental priority, requisition or allocation or any action of any government authority (or any refusal of such governmental authority to provide necessary authorization), or shortage or failure of supply, materials, fuel, transportation or labor, or strikes or other labor trouble, or any occurrence, act, cause or thing beyond the reasonable control of Plastic Oddities, all of which shall excuse any failure or delay on the part of Plastic Oddities, and Plastic Oddities shall have no obligation or liability whatsoever arising out of or in connection with any such failure or delay.

DELIVERY DATE: Any delivery date agreed to by Plastic Oddities shall be deemed to be an estimated delivery date only. Plastic Oddities shall not be liable for any loss or damages allegedly caused by failure to make any delivery of a purchase order (or portion thereof) when due. Without limitation of the foregoing, Plastic Oddities is not responsible for any delay in shipment or delivery of its products occurring after such products are transferred to the carrier.

RETURNS: All sales are final. The buyer may not return any product to Plastic Oddities without prior written authorization and a Return Authorization number from Plastic Oddities. All requests for Return Authorizations must be submitted within 10 days of shipment of merchandise and are subject to approval. Return Authorizations will expire 30 days after the date issued. Only clean, resalable merchandise will be accepted and the Buyer must prepay freight. After factory inspection, a 25% restocking fee will be assessed. All credits for returned merchandise will be credited to future purchases of equal or more value. No credits will be issued for past invoices. The buyer may not for any reason take unauthorized debits for invoiced merchandise.

REFUNDS: All sales are final, and no cash refund will be granted. If an official credit memorandum from Plastic oddities is authorized, then the amount of the credit can be applied to future purchases.

PAYMENT: Master Card and Visa are accepted. Except as otherwise agreed in writing by Plastic Oddities, all payments by Buyer to Plastic Oddities shall be made, without setoff or other reduction, by causing Plastic Oddities' bank account to be credited for the full amount due in accordance with Plastic Oddities' payment instructions. Buyer may make payments by draft only if Plastic Oddities gives its prior written consent to this method of payment. Payment shall be due by the date or dates specified by Plastic Oddities in connection with any purchase order. If Plastic Oddities agrees to ship any products prior to payment in full, Buyer shall pay at Plastic Oddities' remittance location, in full any and all amounts owed with respect to such shipment of products within thirty (30) days of the invoice date. If payment is not received within thirty (30) days of the invoice date, interest shall accrue from the invoice date on the unpaid amounts) at the monthly rate of one and one-half percent (1.5%), or at the maximum rate allowed by applicable law, whichever rate is less. Unearned cash discounts will be rebilled to the Buyer plus a \$5.00 service charge.

NO OFFSET: Buyer agrees not to make any deductions of any kind from any payments coming due to Plastic Oddities unless Buyer shall have received an official credit memorandum from Plastic Oddities authorizing such deduction.

PURCHASE MONEY SECURITY INTEREST: Buyer hereby grants to Plastic Oddities a purchase money security interest in the Plastic Oddities products identified in any purchase order, and in all accessions and additions thereto, and in all products and proceeds thereof, as security for the full and prompt payment of all amounts at any time owed by Buyer to Plastic Oddities. Buyer shall cooperate with Plastic Oddities, at buyer's expense, in perfecting the security interest granted in the foregoing sentence by, among other things, executing any and all UCC financing statements (and assisting in the filing thereof) as may be requested from time to time by Plastic Oddities. Upon default by Buyer in the timely payment of any and all amounts due with respect to any of Plastic Oddities' products, Plastic Oddities shall be entitled to exercise all the remedies of a secured party under the Uniform Commercial Code. In addition thereto, Plastic Oddities shall have the right to enter the Buyer's premises and remove such Plastic Oddities products there from, with or without judicial process.

DISCLAIMER OF WARRANTY: PLASTIC ODDITIES MAKES NO WARRANTIES WITH REGARD TO ITS PRODUCTS, EXPRESS OR IMPLIED, INCLUDING WITHOUT LIMITATION, ANY WARRANTY OF MERCHANTABILITY OF FITNESS FOR ANY PURPOSE, OR ANY WARRANTY AGAINST INFRINGEMENT SUCH AS PROVIDED IN ARTICLE 2-312 (3) OF THE UNIFORM COMMERCIAL CODE AND/OR ANY COMPARABLE STATUTE OR LAW THAT MAY GOVERN THE SALE OF GOODS. PLASTIC ODDITIES DOES NOT GUARANTEE, WARRANT OR OFFER ANY PATENT PROTECTION TO BUYER ON ANY OF PLASTIC ODDITIES'S PRODUCTS, AND PLASTIC ODDITIES SHALL NOT BE LIABLE OR IN ANY WAY RESPONSIBLE TO BUYER BECAUSE OF ANY ALLEGED INFRINGEMENTS OF PATENT RIGHTS IN CONNECTION WITH THE SALE OR USE OF ANY OF PLASTIC ODDITIES'S PRODUCTS. EXCLUSIVE REMEDY: THE SOLE AND EXCLUSIVE REMEDY AGAINST PLASTIC ODDITIES FOR ANY NONCONFORMING PRODUCT DELIVERED TO THE BUYER FOR SALE OR USE OF ANY OF PLASTIC ODDITIES' PRODUCTS. EXCLUSIVE REMEDY: THE SOLE AND EXCLUSIVE REMEDY AGAINST PLASTIC ODDITIES FOR ANY NONCONFORMING PRODUCT DELIVERED TO BUYER SHALL BE, IN PLASTIC ODDITIES' SOLE AND ABSOLUTE DISCRETION, EITHER REPAIR OF THE NONCONFORMING PRODUCT, REPLACEMENT OF THE NONCONFORMING PRODUCT, OR RETURN OF SAME FOR REPAYMENT OF THE PURCHASE PRICE.

NO RESELLER WARRANTY: Buyer agrees not to make or extend any warranties or representations concerning the quality or capability of any of Plastic Oddities' products to any person or entity except as authorized in the manufacturer's written warranty (if any) accompanying the products in question. In no event shall Buyer indicate to any person or entity that Plastic Oddities offers any warranty with respect to the products. Buyer shall indemnify and hold Plastic Oddities harmless against all claims, suits, expenses, losses, costs and liability (including attorneys' fees) incurred by Plastic Oddities arising out of or resulting from any breach of this paragraph.

LIMITATION OF LIABILITY: THE DAMAGES RECOVERABLE BY BUYER AGAINST PLASTIC ODDITIES FOR ANY CLAIM OF ANY KIND WHATSOEVER ARISING FROM OR IN ANY WAY CONNECTED TO ANY PLASTIC ODDITIES PRODUCTS, OR THE PURCHASE, SALE OR USE THEREOF, REGARDLESS OF THE LEGAL THEORY, SHALL NOT BE GREATER THAN THE ACTUAL PURCHASE PRICE OF THE PRODUCTS PAID BY BUYER WITH RESPECT TO WHICH SUCH CLAIM IS MADE. IN NO EVENT SHALL PLASTIC ODDITIES BE LIABLE FOR ANY SPECIAL, INDIRECT, OR INCIDENTAL OR CONSEQUENTIAL DAMAGES OF ANY KIND, INCLUDING BUT NOT LIMITED TO ANY DAMAGES WITH RESPECT TO LOSS OF INCOME, LOSS OF EXPECTED OR PROSPECTIVE PROFITS, ANY LOSS CAUSED BY DELAY, ANY EXPENDITURES, INVESTMENTS OR COMMITMENTS OF BUYER, ANY LOSS WITH RESPECT TO BUYER'S ESTABLISHMENT, DEVELOPMENT OR MAINTENANCE OF BUSINESS REPUTATION OR GOODWILL, ANY LOSS INCURRED BY BUYER IN OBTAINING SUBSTITUTE PRODUCTS, OR ANY LIABILITY, LOSS OR EXPENSE OF BUYER ARISING FROM THE CLAIMS OF THIRD PARTIES SUCH AS, BUT NOT LIMITED TO, CUSTOMERS OF BUYER.

MISUSE: Plastic Oddities shall have no liability or obligation to Buyer with respect to any of Plastic Oddities' products which have been subject to abuse, misuse, improper use, negligence, accident, modification, alteration, tampering, failure to follow normal operating procedures, attempt to repair by unqualified personnel, any sale, use or operation of such products outside their normal environment, or any alteration of any literature with respect to such products.

CLAIMS: All claims of Buyer relating to a nonconformity or defect in the products delivered shall be deemed forever waived unless (i) Buyer provides Plastic Oddities with written notice and satisfactory proof of the nonconformity within ten (10) business days after receipt of same by the Buyer; and (ii) Plastic Oddities is afforded a reasonable and sufficient opportunity to verify any claim before the products are used by Buyer or removed from Buyer's facility.

LIMITATION PERIOD: Buyer must give Plastic Oddities a written demand to arbitrate any claim or cause of action related to the parties' business relationship or otherwise with respect to the sale, purchase or use of Plastic Oddities products within six (6) months from the date when such claim or cause of action arises. The failure by Buyer to initiate arbitration in accordance with the preceding sentence shall constitute an absolute bar to such claim or cause of action.

ATTORNEYS' FEES AND INDEMNIFICATION: Buyer shall pay, reimburse, indemnify and hold Plastic Oddities harmless from and against any and all liabilities, losses, damages, penalties, costs or expenses (including but not limited to attorneys' fees, expert witness fees, court costs and arbitral fees) incurred by Plastic Oddities arising out of or relating to (a) any breach of these Terms and Conditions by Buyer; (b) Plastic Oddities' cost of collection incurred with respect to any sums payable by Buyer; (c) any acts or omissions of Buyer, its agents or employees resulting in any claim or suit against Plastic Oddities, including without limitation claims relating to warranties regarding Plastic Oddities' products which have not been expressly authorized in writing by Plastic Oddities; (d) any action, claim or suit brought by Buyer against Plastic Oddities that is inconsistent or in conflict with the provisions of these Terms and Conditions; or (e) Plastic Oddities' enforcement of its rights and remedies, whether or not arising under these Terms and Conditions, and whether such enforcement action is necessitated by (i) the Buyer's breach or no fulfillment of any of the provisions of these Terms and Conditions or (ii) the Buyer bringing any suit, action, demand or claim against Plastic Oddities that is inconsistent or in conflict with the provisions of these Terms and Conditions.

DISPUTE RESOLUTION: All disputes, controversies, claims or differences between the parties arising out of or relating to the purchase, sale or use of Plastic Oddities' products and/or these Terms and Conditions shall be finally and solely determined and settled by binding arbitration in North Carolina in accordance with the Rules for Non-Administered Arbitration of the CPR Institute for Dispute Resolution. The arbitration shall be conducted by a sole arbitrator. The arbitrator need not be a member of any of the CPR Panels of Distinguished Neutrals. The arbitrator is hereby instructed, directed and commanded to assume case management initiative and to initiate early scheduling of all events and proceedings so as to resolve any dispute as expeditiously as possible. In rendering the award, the arbitrator shall determine the rights, remedies, liabilities and obligations of the parties according to the laws of the state of North Carolina including, without limitation, the provisions thereof with respect to evidence. The arbitrator shall have no power to make awards or issue orders of any kind inconsistent with the provisions of these Terms and Conditions. The award, which shall be made not later than thirty (30) days after the conclusion of the arbitration, shall state the reasons upon which the award is based. Judgment upon any arbitration award may be entered and enforced in any court of competent jurisdiction. The Buyer shall be irrevocably deemed to waive, to the fullest extent permitted by law, any claim for punitive, treble or other exemplary damages against Plastic Oddities in any suit, action, arbitration or other proceeding arising out of or relating to the purchase, sale or use of Plastic Oddities products. Notwithstanding anything herein to the contrary, Plastic Oddities shall in its discretion be entitled to bring suit in a court of competent jurisdiction against Buyer in order to (a) recover any sums payable by Buyer to Plastic Oddities or (b) obtain injunctive relief or other equitable remedies or interim measures to prevent, mitigate or stop irreparable harm to Plastic Oddities' rights. Buyer hereby irrevocably submits to the personal jurisdiction and venue of the courts of the state of North Carolina, with respect to any action brought by Plastic Oddities (i) to enforce the agreement herein to arbitrate, (ii) to enforce the arbitrator's award, (iii) seeking injunctive relief or other equitable remedies or interim measures, or (iv) claiming any amounts owed by Buyer. Plastic Oddities shall be entitled to recover its attorneys' fees and other expenses incurred in the enforcement of defense of its rights and remedies.

GOVERNING LAW: These Terms and Conditions, together with the purchase, sale and use of Plastic Oddities' products, and all other aspects of the relationship between Plastic Oddities and Buyer shall be governed by and construed in accordance with the internal laws of the state of North Carolina, U.S.A. without giving effect to any choice of law rules that could result in the application of the laws of any other jurisdiction.

Order by Phone: 800-438-5327 — 145 — Order by Fax: 828-247-6609
www.plasticoddities.com

Shipping Times

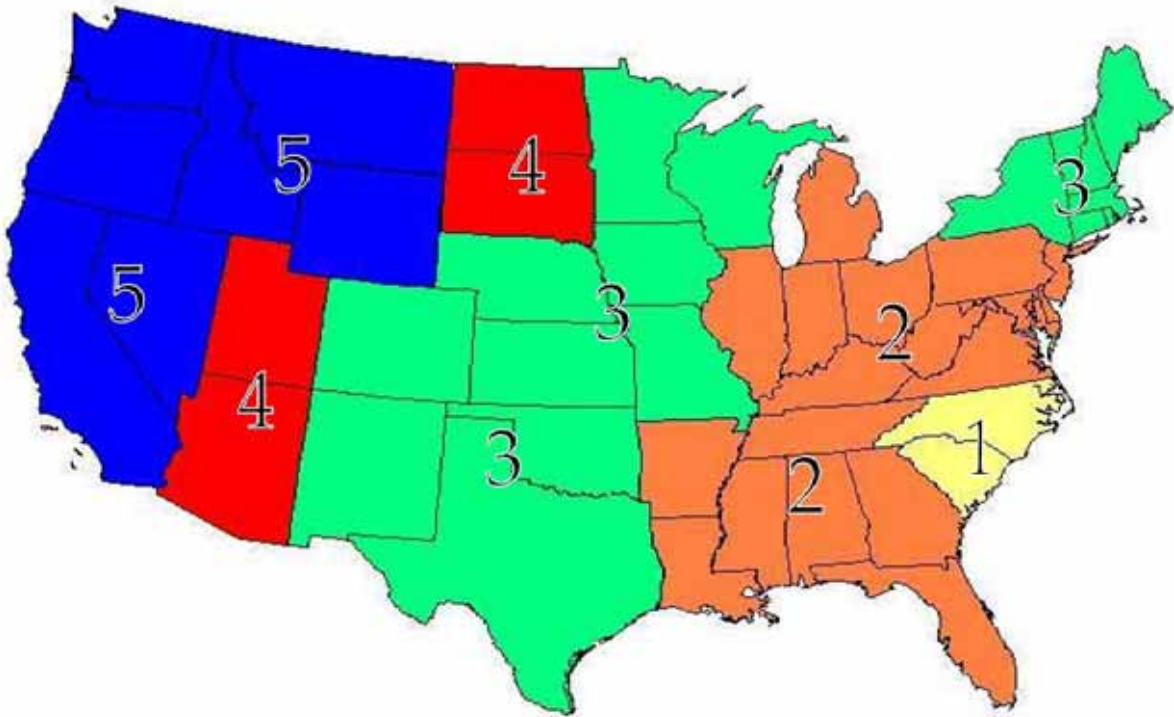

- ➔ 1 day ship
 - ➔ 2 day ship
 - ➔ 3 day ship
 - ➔ 4 day ship
 - ➔ 5 day ship
- (Business Days)

**Plastic
Oddities**

Friend of the Plumber

Order by Fax: 828-247-6609 — 146 — Order by Phone: 800-438-5327
www.plasticoddities.com

