



**Limited One Year Warranty  
(Commercial Applications)**

T&S warrants to the original purchaser (other than for purposes of resale) that such product is free from defects in material and workmanship for a period of one (1) year from the date of purchase. During this one-year warranty period, if the product is found to be defective, T&S shall, at its options, repair and/or replace it. To obtain warranty service, products must be returned to...

*T&S Brass and Bronze Works, Inc.  
Attn: Warranty Repair Department  
2 Saddleback Cove  
Travelers Rest, SC 29690*

Shipping, freight, insurance, and other transportation charges of the product to T&S and the return of repaired or replaced product to the purchaser are the responsibility of the purchaser. Repair and/or replacement shall be made within a reasonable time after receipt by T&S of the returned product. This warranty does not cover items which have received secondary finishing or have been altered or modified after purchase, or for defects caused by physical abuse to or misuse of the product, or shipment of the products.

Any express warranty not provided herein, and any remedy for Breach of Contract which might arise, is hereby excluded and disclaimed. Any implied warranties of merchantability or fitness for a particular purpose are limited to one year in duration. Under no circumstances shall T&S be liable for loss of use or any special consequential costs, expenses or damages.

Some states do not allow limitations on how long and implied warranty lasts or the exclusion or limitation of incidental or consequential damages, so the above limitations or exclusions may not apply to you. Specific rights under this warranty and other rights vary from state to state.

**Attention California Residents:**

"WARNING: This product contains chemicals known to the State of California to cause cancer, and birth defects or other reproductive harm."

P/N: 098-003111-45 Rev.3  
Date: 12-1-17  
Drawn: TEH  
Checked: DMH 04-18-18  
Approved: JHB 04-20-18

# Installation and Maintenance Instructions



## 4" & 8" DECK MOUNT BASE FAUCET B-0220, B-0222, B-0225, B-0321, and B-0325

- ES** Español:  
Instrucciones de instalación y mantenimiento
- FR** Français:  
Instructions pour l'installation et la maintenance
- DE** Deutsch:  
Installations- und Wartungsanleitungen
- CN** 中文:  
安装与维护说明

# Exploded View

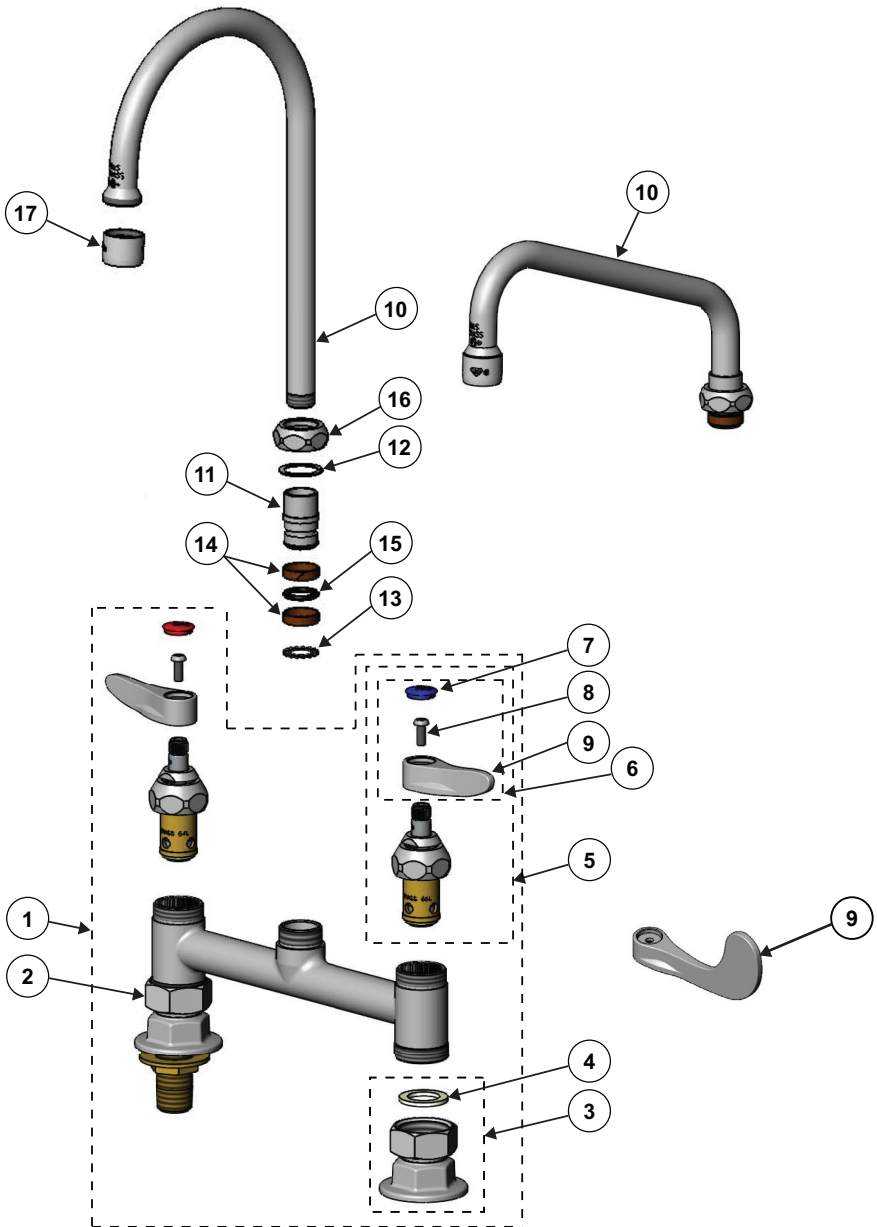

# Part Number Guide

## ***Base Faucet Assemblies***

|    |   |             |
|----|---|-------------|
| 1  | Asm, Faucet (Swivel)                              | B-0320-LN   |
| 2  | Faucet Body (Swivel)                              | N/A         |
| 3  | Asm, Coupling Flange                              | 00AA        |
| 4  | Washer  | 001019-45   |
| 5  | Asm, Quarter-Turn Eterna Cartridge (new style)    | N/A         |
|    | w/ Spring Checks, Handle, Blue Index & Screw, LTC | 002711-40NS |
|    | w/ Spring Checks, Handle, Red Index & Screw, RTC  | 002712-40NS |
| 5  | Asm, Quarter-Turn Cerama Cartridge (new style)    | N/A         |
|    | w/ Check Valve, Handle, Blue Index & Screw, LTC   | 012447-25NS |
|    | w/ Check Valve, Handle, Red Index & Screw, RTC    | 012446-25NS |
| 6  | Handle, Lever - Cold w/ Index & Screw             | 001636-45NS |
|    | Handle, Lever - Hot w/ Index & Screw              | 001637-45NS |
| 7  | Index, Button                                     | N/A         |
|    | Cold (Blue)                                       | 018506-19NS |
|    | Hot (Red)   | 001193-19NS |
| 8  | Screw, Handle                                     | 000925-45   |
| 9  | Handles   | N/A         |
|    | Lever Handle                                      | 001638-45NS |
|    | Wrist Action Handle                               | B-WH4-NS    |
| 13 | Lock Washer                                       | 014200-45   |

## ***Nozzle Assemblies***

|    |   |           |
|----|---|-----------|
| 10 | Asm, Nozzle Swing ( <i>includes items 10-17</i> )     | N/A       |
|    | Nozzle, 6"  | 059X      |
|    | Nozzle, 12"   | 062X      |
|    | Nozzle, 18"   | 065X      |
|    | Asm, Gooseneck Nozzle ( <i>includes items 10-17</i> ) | 133X      |
| 11 | Swivel Piece  | N/A       |
| 12 | Washer, Swivel Piece                                  | 009538-45 |
|    | Repair Kit ( <i>includes items 14-15</i> )            | 011643-45 |
| 14 | Sleeve, Swivel (2)                                    | 011429-45 |
| 15 | O-Ring  | 001074-45 |
| 16 | Nut, Swivel   | N/A       |
| 17 | Stream Regulator Outlet, Full Flow                    | B-PT      |
| 18 | Grease Tube   | 011676-45 |



## Nozzle Installation:

**Note: Nozzles should be installed first.**

1. If converting to a rigid nozzle, place no.13 into faucet body opening before installing nozzle.
2. Insert no.10 into no.2 and rotate to front of sink.
3. Tighten no.16 firmly with a wrench.

**For swivel repair or replacement of (o-ring) no.15 and (sleeves) no.14:**

4. Insert one no.14 onto no.11. Install no.15 on no.11 and lubricate liberally with provided no.18. Install second no.14 onto no.11. (See Enlarged View)

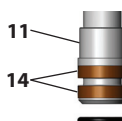
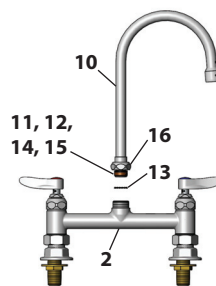

### Enlarged View

Dibujo Ampliado

vue agrandie

Vergrößerte Ansicht

放大图



## Instalación de la boquilla:

**Nota: Primero se deben instalar las boquillas.**

1. Si se convierte en una boquilla rígida, coloque el no. 13 en la abertura del cuerpo del grifo antes de instalar la boquilla.
2. Inserte la pieza no. 10 en la no. 2 y gire hacia el frente del fregadero.
3. Ajuste firmemente el no. 16 con una llave.

**Para reparar el eslabón giratorio o reemplazar el no. 15 (junta tórica) y el no. 14 (mangas):**

4. Inserte un no. 14 en el no. 11. Instale el no. 15 en el no. 11 y lubrique generosamente con el no. 18 que se proporcionó. Inserte el segundo no. 14 en el no. 11. (Ver la vista aumentada)



## Installation de la buse :

Remarque : Les buses doivent être installées en premier.

1. En cas de conversion vers une buse rigide, placez le N°.13 dans l'ouverture du corps du robinet avant d'installer la buse.
2. Insérez le N°.10 dans le N°.2 et faites pivoter vers l'avant de l'évier.
3. Serrez bien le N°.16 avec une clé.

**Pour la réparation du pivot ou le remplacement du (joint torique) N°.15 et des (manchons) N°.14:**

4. Insérez un N°.14 par-dessus un N°.11. Installez le N°.15 sur le N°.11 et lubrifiez généreusement avec le N°.18 fourni. Installez le second N°.14 sur le N°.11. (Voir la vue agrandie.)



## Einbau der Düse:

**Hinweis: Düsen müssen zuerst eingebaut werden.**

1. Falls auf eine starre Düse umgebaut wird, Nr. 13 in den Armaturenkörper einsetzen, bevor die Düse eingebaut wird.
2. Nr. 10 in Nr. 2 einsetzen und zur Vorderseite des Waschbeckens drehen.
3. Nr. 16 mit einem Schraubenschlüssel fest anziehen.

**Für die Reparatur des Schwenkarms oder den Austausch von (O-Ring) Nr. 15 und (Manschetten) Nr. 14:**

4. Eine Nr. 14 in Nr. 11 einsetzen. Nr. 15 auf Nr. 11 montieren und mit dem mitgelieferten Schmiermittel Nr. 18 großzügig schmieren. Zweite Nr. 14 auf Nr. 11 montieren. (Siehe vergrößerte Ansicht)



## 水嘴安装:

注意: 水嘴应该最先安装

1. 如果需要转换为固定式鹅颈, 只需在安装水嘴前将13号装入龙头本体的开口内。
2. 在2号中装入10号, 并旋转至水槽前方。
3. 用扳手将16号拧紧。

### 旋转维修或替换15号 (O型圈) 及15号 (套筒) :

4. 将14号装到11号上, 将15号装到11号上, 并在18号上涂上大量的润滑油。将另一个14号安装到11号上。(详见放大图)



## Faucet Installation:

5. Shut off water supply and drain lines. Drill (2) two holes, approximately 1" [2.5 cm] diameter in wall with 8" [20 cm] centers, where you are installing no.1.
6. Apply teflon tape or pipe joint compound to water supply lines.
7. Connect no.2 to water supply lines by attaching no.3 **with eccentric centers** onto nipple **supplied by others** and tighten no.3 against countertop. **Make sure no.4 is in place. Nut under countertop to be supplied by others.** Trim supply lines if necessary.
8. Turn on water supply and check for leaks.

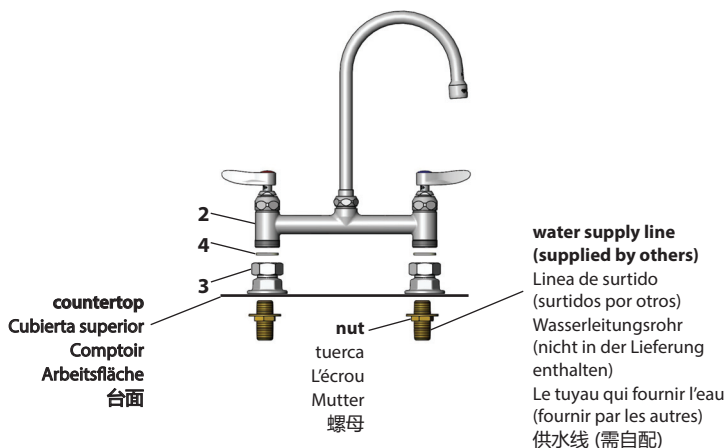
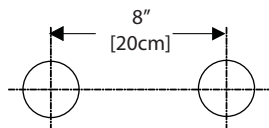

## Instalación del grifo:

5. Corte el suministro de agua y drene las líneas. Perfore dos (2) orificios con un diámetro aproximado de 2.5 cm (1") en la pared con centros de 20 cm (8"), en donde instale el no. 1.
6. Aplique cinta de teflón o compuesto para uniones de tubería a las líneas de suministro de agua.
7. Conecte el no. 2 a las tuberías de suministro de agua conectando el **no. 3 con centros excéntricos** en la boquilla **suministrada por terceros** y ajuste el no. 3 sobre la cubierta superior. **Asegúrese de que el no. 4 esté en su lugar. La tuerca que se coloca debajo de la cubierta superior debe ser suministrada por terceros.** Recorte las tuberías de suministro si es necesario.
8. Abra el suministro de agua y compruebe que no haya fugas.

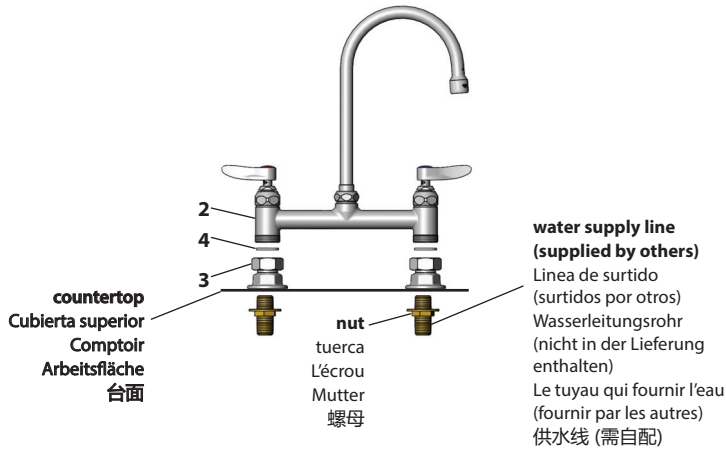

### FR **Installation du robinet :**

5. Coupez l'alimentation en eau et les conduites d'évacuation. Percez (2) deux trous d'environ 1 po. [2,5 cm] de diamètre dans le mur avec les axes écartés de 8 po. [20 cm], à l'endroit où vous installez le N°.1.
6. Appliquez du ruban de téflon ou un composé pour joints sur les conduites d'alimentation en eau.
7. Raccordez le N°.2 aux conduites d'alimentation en fixant le **N°.3 avec des centres excentrés** sur le mamelon **d'autres fournisseurs** et serrez le N°.3 contre le comptoir. **Assurez-vous que le N°.4 est bien en place. L'écrou sous le comptoir doit provenir d'autres fournisseurs.** Coupez les conduites d'alimentation si nécessaire.
8. Ouvrez l'arrivée d'eau et recherchez des fuites.

### DE **Montage der Armatur:**

5. Wasserzufuhr ausschalten und Rohre entleeren. Zwei (2) Löcher, ca. 1" [2,5 cm] Durchmesser, mit 8" [20 cm] Abstand zwischen den Mitten bohren, wo Nr. 1 installiert werden soll.
6. Teflonband oder Rohrleitungs-Dichtmittel an die Wasserzulaufleitungen anbringen.
7. Nr. 2 an Wasserleitungen anschließen, indem Nr. 3 mit exzentrischen Mittelstücken an dem von einem dritten Anbieter gelieferten Rohrstützen angebracht wird, und Nr. 3 gegen die Arbeitsfläche anziehen. Darauf achten, dass Nr. 4 vorhanden ist. Mutter unter der Arbeitsfläche ist von einem dritten Anbieter bereitzustellen. Zufuhrleitungen gegebenenfalls kürzen.
8. Wasserzufuhr anschalten und auf Dichtigkeit prüfen.

### CN **龙头安装:**

5. 关闭供水和排水阀门。在你准备安装1号的墙面上开2个孔，直径约1" [2.5 cm]，间距为8" [20 cm]。
6. 在供水管上缠上生料带或管接头。
7. 将2号连在供水管道上，并连在偏心的3号的接头上，**接头自配**，将3号拧紧在工作台面上。**确保4号在准确的位置上。**台面上方的螺母需要自配。如有必要可截短供水管。
8. 打开供水并检查是否漏水

## RELATED T&S BRASS PRODUCT LINE



### **B-0245**

Deck Mount Mixing Faucet  
w/ 18" Double Joint  
Swing Nozzle

---

## **T&S BRASS AND BRONZE WORKS, INC.**

A firm commitment to application-engineered plumbing products

2 Saddleback Cove, P.O. Box 1088,  
Travelers Rest, SC 29690

*Phone:* (864) 834-4102

*Fax:* (864) 834-3518

*E-mail:* [tsbrass@tsbrass.com](mailto:tsbrass@tsbrass.com)

T & S Brass-Europe  
'De Veenhoeve'  
Oude Nieuwveenseweg 84  
2441 CW Nieuwveen  
The Netherlands



**RELIABILITY BUILT IN™**