







Screw Catalog





2013 - 2014





ZINC PRODUCTS

Bolts		Page 74-80
Screws		80-89
Washers		89-91
Nuts		91-94





STAINLESS STEEL PRODUCTS

Bolts		Page 94-96
Screws		96-98
Washers		99-100
Nuts		100-101



DOMESTIC PRODUCTS

Bolts		Page 101
Washers		102
Nuts		102

BRASS & BRONZE PRODUCTS

Bolts		Page 102
Washers		102
Screws		103
Nuts		103





GALVANIZED PRODUCTS

Bolts		Page 103-105
Washers		105-106
Nuts		106

STEEL DRILL BITS

	Page 106-107
--	-----------------

JAR PRODUCTS

Nuts		Page 108
Bolts		109-110
Screws		109-113
Washers		113-114

ACCESSORIES

	Page 114-115
--	-----------------

KITS

	Page 115-116
--	-----------------

ELECTRICAL ACCESSORIES

	Page 117
---	-------------

Other sizes and material may be available upon request. Please contact your local representative with details.

Screw & Bolt Selection Guides

Product		Tap Bolt	Cap Screw	Carriage Bolt	Lag Bolt	Hanger Bolt	Machine Screw	Wood Screw	Tapping Screw	Machine Bolt
Coating/Material	Yellow Zinc Plated		•							
	Zinc Plated	•	•	•	•	•	•	•	•	•
	Type 18-8 Stainless						•	•		•
	Type 303/304 Stainless	•	•	•	•				•	
	Type 316 Stainless		•							
	Brass						•	•		
	Galvanized			•	•					•
	A307	•	•	•	•					•
Diameter	Grade 5	•	•							
	Grade 8									
	1/4"	•	•	•	•	•	•			•
	5/16"	•	•	•	•	•	•			•
	3/8"	•	•	•	•	•	•			•
	7/16"		•							
	1/2"	•	•	•	•	•	•			•
	9/16"		•							
	5/8"	•	•	•	•					•
	3/4"	•	•	•	•					•
	7/8"		•							•
	1"		•							•
	1-1/8"		•							
	1-1/4"									•
	No 4							•	•	
	No 5							•		
	No 6							•	•	
	No 8							•	•	
	No 10							•	•	
	No 12							•	•	
	No 14							•	•	
	4-40							•		
6-32							•			
8-32							•			
10-24							•			
10-32							•			
12-24							•			
Head Style	Hex Head	•	•		•					•
	Dome Head Square Neck			•						
	Hex Washer Head								•	
	Round Head						•			
	Flat Head						•	•	•	
	Pan Head								•	
	Slotted						•			
	Phillips						•	•	•	
Combo						•		•		
Some Uses	Sheet Metal	•		•			•		•	
	Wood				•	•		•		
	Nylon Plastic								•	
	Wood to Wood	•	•		•			•		•
	Steel to Wood				•					
	Thru Bolting	•	•	•			•			•
	Bolt and Shield Anchors	•	•		•		•			•
Screw Anchors						•		•		

Nut & Washer Selection Guides

Product		Finish Nut	Heavy Nut	Jam Nut	Machine Screw Nut	Forged Wing Nut	Acorn Nut	T-Nut	Rod Coupler	Nylon Insert Locknut	Split Lockwasher	USS Flatwasher	SAE Flatwasher	Finishing Washer	Fender Washer
Coating/Material	Yellow Zinc	•								•					
	Zinc Plated	•	•	•	•	•		•	•	•	•	•	•		•
	Type 18-8 Stainless													•	
	Type 303/304 Stainless	•			•	•	•		•	•	•	•	•		•
	Type 316 Stainless	•													
	Brass	•			•									•	
	Galvanized	•									•	•			
	Grade 2	•	•	•	•	•	•	•	•	•	•	•	•	•	•
	Grade 5	•								•	•	•	•		
Grade 8	•								•	•	•	•			
Nickle Plated							•							•	
Diameter/Size	No. 4										•				
	No. 6										•				
	No. 8										•				
	No. 10										•				
	No. 12										•				
	No. 14										•				
	2-56				•										
	4-40				•					•					
	6-32				•	•	•	•	•	•	•	•			
	8-32				•	•	•	•	•	•	•				
	10-24				•	•	•	•	•	•	•				
	10-32				•	•	•	•	•	•	•				
	12-24				•										
	1/8"														•
	3/16"											•			•
	1/4"	•	•	•		•	•	•	•	•	•	•	•	•	•
	5/16"	•	•	•		•	•	•	•	•	•	•	•	•	•
	3/8"	•	•	•		•	•	•	•	•	•	•	•	•	•
	7/16"	•	•	•					•	•	•	•	•	•	•
	1/2"	•	•	•		•	•		•	•	•	•	•	•	•
	9/16"	•	•	•					•	•	•	•	•	•	•
	5/8"	•	•	•			•		•	•	•	•	•	•	•
	3/4"	•	•	•					•	•	•	•	•	•	•
	7/8"	•	•	•					•	•	•	•	•	•	•
	1"	•	•	•					•	•	•	•	•	•	•
	1-1/8"	•	•						•	•	•	•	•	•	•
	1-1/4"	•	•						•	•	•	•	•	•	•
1-3/8"	•	•								•	•	•	•	•	
1-1/2"	•	•								•	•	•	•	•	

ZINC PRODUCTS



Zinc Hex Machine Bolt A307

CAT. NO.	SIZE	U/M	STD. BOX	STD. CTN.	WT./UM
001000	1/4-20 X 3/8"	C	100	3000	1.02
001001	1/4-20 X 1/2"	C	100	2000	1.18
001002	1/4-20 X 5/8"	C	100	2000	1.31
001003	1/4-20 X 3/4"	C	100	2000	1.44
001004	1/4-20 X 7/8"	C	100	2000	1.57
001005	1/4-20 X 1"	C	100	2000	1.67
001006	1/4-20 X 1-1/4"	C	100	1000	2.02
001007	1/4-20 X 1-1/2"	C	100	1000	2.39
001008	1/4-20 X 1-3/4"	C	100	1000	2.70
001009	1/4-20 X 2"	C	100	1000	3.07
001010	1/4-20 X 2-1/4"	C	100	1000	3.40
001011	1/4-20 X 2-1/2"	C	100	1000	3.75
001012	1/4-20 X 2-3/4"	C	100	1000	4.06
001013	1/4-20 X 3"	C	100	1000	4.35
001014	1/4-20 X 3-1/4"	C	100	500	4.64
001015	1/4-20 X 3-1/2"	C	100	500	5.10
001016	1/4-20 X 3-3/4"	C	100	500	5.45
001017	1/4-20 X 4"	C	100	500	5.75
001018	1/4-20 X 4-1/2"	C	100	500	6.36
001019	1/4-20 X 5"	C	100	500	6.92
001020	1/4-20 X 5-1/2"	C	100	500	7.74
001021	1/4-20 X 6"	C	100	500	8.39
001028	5/16-18 X 1/2"	C	100	2000	1.82
001029	5/16-18 X 5/8"	C	100	2000	2.08
001030	5/16-18 X 3/4"	C	100	2000	2.33
001031	5/16-18 X 7/8"	C	100	1000	2.53
001032	5/16-18 X 1"	C	100	1000	2.74
001033	5/16-18 X 1-1/4"	C	100	1000	3.23
001034	5/16-18 X 1-1/2"	C	100	1000	3.82
001035	5/16-18 X 1-3/4"	C	100	1000	4.27
001036	5/16-18 X 2"	C	100	1000	4.82
001037	5/16-18 X 2-1/4"	C	100	500	5.39
001038	5/16-18 X 2-1/2"	C	100	500	5.95
001039	5/16-18 X 2-3/4"	C	100	500	6.46
001040	5/16-18 X 3"	C	100	500	6.91
001041	5/16-18 X 3-1/4"	C	100	500	7.44
001042	5/16-18 X 3-1/2"	C	50	500	8.00
001043	5/16-18 X 3-3/4"	C	50	500	8.40
001044	5/16-18 X 4"	C	50	500	8.98
001045	5/16-18 X 4-1/2"	C	50	250	10.10
001046	5/16-18 X 5"	C	50	250	11.18
001047	5/16-18 X 5-1/2"	C	50	250	12.30
001048	5/16-18 X 6"	C	50	250	13.28
001053	3/8-16 X 1/2"	C	100	1000	2.89
001054	3/8-16 X 5/8"	C	100	1000	3.16
001055	3/8-16 X 3/4"	C	100	1000	3.40
001056	3/8-16 X 7/8"	C	100	1000	3.77
001057	3/8-16 X 1"	C	100	1000	4.03
001058	3/8-16 X 1-1/4"	C	100	1000	4.78
001059	3/8-16 X 1-1/2"	C	100	1000	5.54
001060	3/8-16 X 1-3/4"	C	100	500	6.22
001061	3/8-16 X 2"	C	100	500	6.94
001062	3/8-16 X 2-1/4"	C	50	500	7.68
001063	3/8-16 X 2-1/2"	C	50	500	8.52
001064	3/8-16 X 2-3/4"	C	50	500	9.24
001065	3/8-16 X 3"	C	50	500	10.04
001066	3/8-16 X 3-1/4"	C	50	250	10.78
001067	3/8-16 X 3-1/2"	C	50	250	11.50
001068	3/8-16 X 3-3/4"	C	50	250	12.36
001069	3/8-16 X 4"	C	50	250	13.06
001070	3/8-16 X 4-1/2"	C	50	250	14.42
001071	3/8-16 X 5"	C	50	250	15.94
001072	3/8-16 X 5-1/2"	C	50	250	17.46

CAT. NO.	SIZE	U/M	STD. BOX	STD. CTN.	WT./UM
001073	3/8-16 X 6"	C	50	250	19.12
001074	3/8-16 X 6-1/2"	C	50	150	20.82
001075	3/8-16 X 7"	C	50	150	22.36
001077	3/8-16 X 8"	C	50	150	25.42
001079	3/8-16 X 9"	C	25	75	28.46
001081	3/8-16 X 10"	C	25	75	31.52
001084	3/8-16 X 12"	C	25	0	37.64
001101	1/2-13 X 3/4"	C	50	500	7.26
001103	1/2-13 X 1"	C	50	500	8.28
001104	1/2-13 X 1-1/4"	C	50	500	9.30
001105	1/2-13 X 1-1/2"	C	50	500	10.42
001106	1/2-13 X 1-3/4"	C	50	250	11.82
001107	1/2-13 X 2"	C	50	250	13.24
001108	1/2-13 X 2-1/4"	C	50	250	14.64
001109	1/2-13 X 2-1/2"	C	50	250	16.04
001110	1/2-13 X 2-3/4"	C	50	250	17.26
001111	1/2-13 X 3"	C	50	250	18.74
001112	1/2-13 X 3-1/4"	C	50	250	20.20
001113	1/2-13 X 3-1/2"	C	25	125	21.48
001114	1/2-13 X 3-3/4"	C	25	125	22.88
001115	1/2-13 X 4"	C	25	125	24.08
001116	1/2-13 X 4-1/2"	C	25	125	26.60
001117	1/2-13 X 5"	C	25	125	29.60
001118	1/2-13 X 5-1/2"	C	25	125	32.40
001119	1/2-13 X 6"	C	25	125	35.08
001120	1/2-13 X 6-1/2"	C	25	75	37.24
001121	1/2-13 X 7"	C	25	75	39.40
001122	1/2-13 X 7-1/2"	C	25	75	43.00
001123	1/2-13 X 8"	C	25	75	44.80
001124	1/2-13 X 8-1/2"	C	25	75	48.96
001125	1/2-13 X 9"	C	25	75	51.68
001127	1/2-13 X 10"	C	25	75	57.16
001129	1/2-13 X 11"	C	25	0	62.64
001130	1/2-13 X 12"	C	25	0	68.16
001132	1/2-13 X 14"	C	1	0	79.08
001133	1/2-13 X 15"	C	1	0	84.56
001134	1/2-13 X 16"	C	1	0	90.04
001141	5/8-11 X 1"	C	25	250	14.60
001142	5/8-11 X 1-1/4"	C	25	250	16.12
001143	5/8-11 X 1-1/2"	C	25	250	18.00
001144	5/8-11 X 1-3/4"	C	25	250	19.76
001145	5/8-11 X 2"	C	25	125	22.40
001146	5/8-11 X 2-1/4"	C	25	125	24.20
001147	5/8-11 X 2-1/2"	C	25	125	26.28
001148	5/8-11 X 2-3/4"	C	25	125	28.12
001149	5/8-11 X 3"	C	25	125	30.48
001150	5/8-11 X 3-1/4"	C	25	125	32.40
001151	5/8-11 X 3-1/2"	C	25	125	34.60
001152	5/8-11 X 3-3/4"	C	25	125	37.90
001153	5/8-11 X 4"	C	25	125	40.08
001154	5/8-11 X 4-1/2"	C	25	125	44.36
001155	5/8-11 X 5"	C	25	75	48.68
001156	5/8-11 X 5-1/2"	C	25	75	53.00
001157	5/8-11 X 6"	C	25	75	57.32
001158	5/8-11 X 6-1/2"	C	25	75	60.20
001159	5/8-11 X 7"	C	25	75	64.44
001160	5/8-11 X 7-1/2"	C	25	75	68.64
001161	5/8-11 X 8"	C	25	75	72.88
001163	5/8-11 X 9"	C	25	75	81.35
001165	5/8-11 X 10"	C	25	75	89.85
001167	5/8-11 X 11"	C	25	0	98.35
001168	5/8-11 X 12"	C	25	0	106.80
001169	5/8-11 X 13"	C	C1	0	115.30
001170	5/8-11 X 14"	C	1	0	123.80
001179	3/4-10 X 1"	C	25	125	23.60
001180	3/4-10 X 1-1/4"	C	25	125	27.05
001181	3/4-10 X 1-1/2"	C	25	125	29.65
001182	3/4-10 X 1-3/4"	C	25	125	32.25
001183	3/4-10 X 2"	C	25	125	35.10
001184	3/4-10 X 2-1/4"	C	25	125	38.25
001185	3/4-10 X 2-1/2"	C	25	125	41.35
001186	3/4-10 X 2-3/4"	C	25	125	44.45

CAT. NO.	SIZE	U/M	STD. BOX	STD. CTN.	WT./UM
001187	3/4-10 X 3"	C	C25	75	47.55
001188	3/4-10 X 3-1/4"	C	25	75	50.65
001189	3/4-10 X 3-1/2"	C	25	75	53.80
001190	3/4-10 X 3-3/4"	C	25	75	56.90
001191	3/4-10 X 4"	C	25	75	60.00
001192	3/4-10 X 4-1/2"	C	25	75	66.20
001193	3/4-10 X 5"	C	25	75	72.45
001194	3/4-10 X 5-1/2"	C	20	60	78.65
001195	3/4-10 X 6"	C	20	60	84.90
001196	3/4-10 X 6-1/2"	C	20	60	88.75
001197	3/4-10 X 7"	C	20	60	94.90
001198	3/4-10 X 7-1/2"	C	20	60	101.05
001199	3/4-10 X 8"	C	20	60	107.20
001200	3/4-10 X 8-1/2"	C	20	60	113.80
001201	3/4-10 X 9"	C	20	60	119.50
001203	3/4-10 X 10"	C	15	45	131.80
001205	3/4-10 X 11"	C	15	0	144.13
001206	3/4-10 X 12"	C	15	0	156.40
001208	3/4-10 X 14"	C	1	0	181.00
001217	7/8-9 X 1-1/2"	C	15	75	42.30
001218	7/8-9 X 1-3/4"	C	15	75	45.70
001219	7/8-9 X 2"	C	15	75	49.50
001220	7/8-9 X 2-1/4"	C	15	75	53.50
001221	7/8-9 X 2-1/2"	C	15	75	58.00
001222	7/8-9 X 2-3/4"	C	15	75	62.20
001223	7/8-9 X 3"	C	15	75	66.50
001224	7/8-9 X 3-1/4"	C	15	45	70.70
001225	7/8-9 X 3-1/2"	C	15	45	76.10
001226	7/8-9 X 3-3/4"	C	15	45	79.20
001227	7/8-9 X 4"	C	15	45	83.50
001228	7/8-9 X 4-1/2"	C	15	45	92.00
001229	7/8-9 X 5"	C	15	45	100.50
001230	7/8-9 X 5-1/2"	C	15	45	109.00
001231	7/8-9 X 6"	C	10	30	117.50
001232	7/8-9 X 6-1/2"	C	10	30	125.90
001233	7/8-9 X 7"	C	10	30	134.50
001234	7/8-9 X 7-1/2"	C	10	30	143.00
001235	7/8-9 X 8"	C	10	30	151.00
001237	7/8-9 X 9"	C	10	30	168.00
001239	7/8-9 X 10"	C	10	30	185.50
001241	7/8-9 X 11"	C	10	0	202.50
001242	7/8-9 X 12"	C	10	0	219.50
001253	1-8 X 2"	C	10	50	67.60
001254	1-8 X 2-1/4"	C	10	50	73.00
001255	1-8 X 2-1/2"	C	10	50	77.80
001256	1-8 X 2-3/4"	C	10	50	83.80
001257	1-8 X 3"	C	10	50	89.40
001258	1-8 X 3-1/4"	C	10	50	94.90
001259	1-8 X 3-1/2"	C	10	50	100.30
001260	1-8 X 3-3/4"	C	10	50	105.80
001261	1-8 X 4"	C	10	50	111.30
001262	1-8 X 4-1/2"	C	10	30	122.20
001263	1-8 X 5"	C	10	30	133.10
001264	1-8 X 5-1/2"	C	10	30	144.10
001265	1-8 X 6"	C	10	30	155.00
001266	1-8 X 6-1/2"	C	10	30	165.90
001267	1-8 X 7"	C	10	30	176.80
001268	1-8 X 7-1/2"	C	10	30	187.80
001269	1-8 X 8"	C	10	30	198.70
001271	1-8 X 9"	C	10	30	220.60
001273	1-8 X 10"	C	10	30	242.50
001276	1-8 X 12"	C	10	0	286.17
001278	1-8 X 14"	C	1	0	328.85
001302	1-1/8-7 X 3-1/2"	C	1	0	134.83
001303	1-1/8-7 X 4"	C	1	0	148.53
001304	1-1/8-7 X 4-1/2"	C	1	0	162.23
001305	1-1/8-7 X 5"	C	1	0	175.93
001306	1-1/8-7 X 5-1/2"	C	1	0	189.64
001307	1-1/8-7 X 6"	C	1	0	203.32
001308	1-1/8-7 X 6-1/2"	C	1	0	216.04
001318	1-1/4-7 X 4-1/2"	C	1	0	208.50
301291	1-1/4-7 X 4"	C	1	0	191.50

CAT. NO.	SIZE	U/M	STD. BOX	STD. CTN.	WT./UM
301293	1-1/4-7 x 5"	C	1	0	225.52
301294	1-1/4-7 x 5-1/2"	C	1	0	242.52
301295	1-1/4-7 x 6"	C	1	0	259.50
301296	1-1/4-7 x 6-1/2"	C	1	0	275.40



Zinc Serrated Hex Washer Flange Bolt

CAT. NO.	SIZE	U/M	STD. BOX	STD. CTN.	WT./UM
016827	3/8-16 X 3/4"	C	100	1000	4.24
016829	3/8-16 X 1"	C	100	1000	4.70
016832	3/8-16 X 2"	C	100	500	7.20
016845	1/2-13 X 2"	C	50	250	16.30



Zinc Tap Bolt A307

CAT. NO.	SIZE	U/M	STD. BOX	STD. CTN.	WT./UM
001400	1/4-20 X 1/2"	C	100	2000	1.20
001401	1/4-20 X 3/4"	C	100	2000	1.48
001402	1/4-20 X 1"	C	100	2000	1.76
001403	1/4-20 X 1-1/4"	C	100	1000	2.01
001404	1/4-20 X 1-1/2"	C	100	1000	2.24
001581	1/4-20 X 1-3/4"	C	100	1000	2.80
001405	1/4-20 X 2"	C	100	1000	3.07
001582	1/4-20 X 2-1/4"	C	100	1000	3.40
001406	1/4-20 X 2-1/2"	C	100	1000	3.24
001407	1/4-20 X 3"	C	100	1000	3.82
001408	1/4-20 X 3-1/2"	C	100	500	4.44
001409	1/4-20 X 4"	C	100	500	4.88
001410	1/4-20 X 4-1/2"	C	100	500	5.48
001411	1/4-20 X 5"	C	100	500	5.94
001412	1/4-20 X 5-1/2"	C	100	500	6.48
001413	1/4-20 X 6"	C	100	500	6.96
001415	5/16-18 X 3/4"	C	100	2000	2.42
001416	5/16-18 X 1"	C	100	1000	2.84
001417	5/16-18 X 1-1/4"	C	100	1000	3.26
001418	5/16-18 X 1-1/2"	C	100	1000	3.78
001419	5/16-18 X 2"	C	100	1000	4.56
001420	5/16-18 X 2-1/2"	C	100	500	5.52
001421	5/16-18 X 3"	C	100	500	6.26
001422	5/16-18 X 3-1/2"	C	50	500	7.00
001423	5/16-18 X 4"	C	50	500	7.92
001424	5/16-18 X 4-1/2"	C	50	250	10.11
001425	5/16-18 X 5"	C	50	250	9.72
001426	5/16-18 X 5-1/2"	C	50	250	10.64
001427	5/16-18 X 6"	C	50	250	11.16
001428	3/8-16 X 3/4"	C	100	1000	3.56
001429	3/8-16 X 1"	C	100	1000	4.14
001430	3/8-16 X 1-1/4"	C	100	1000	4.76
001431	3/8-16 X 1-1/2"	C	100	1000	5.38
001583	3/8-16 X 1-3/4"	C	100	500	6.22
001432	3/8-16 X 2"	C	100	500	6.62
001584	3/8-16 X 2-1/4"	C	50	500	7.70
001433	3/8-16 X 2-1/2"	C	50	500	7.88
001434	3/8-16 X 3"	C	50	500	9.04
001435	3/8-16 X 3-1/2"	C	50	250	10.52
001436	3/8-16 X 4"	C	50	250	11.68
001437	3/8-16 X 4-1/2"	C	50	250	12.84
001438	3/8-16 X 5"	C	50	250	14.04
001439	3/8-16 X 5-1/2"	C	50	250	15.24



CAT. NO.	SIZE	U/M	STD. BOX	STD. CTN.	WT./U/M
001440	3/8-16 X 6"	C	50	250	16.44
001585	3/8-16 X 8"	C	50	150	25.42
001441	1/2-13 X 3/4"	C	50	500	7.28
001442	1/2-13 X 1"	C	50	500	8.60
001443	1/2-13 X 1-1/4"	C	50	500	9.76
001580	1/2-13 X 1-3/4"	C	50	250	11.84
001444	1/2-13 X 1-1/2"	C	50	500	10.92
001445	1/2-13 X 2"	C	50	250	13.12
001446	1/2-13 X 2-1/2"	C	50	250	15.24
001447	1/2-13 X 3"	C	50	250	17.44
001448	1/2-13 X 3-1/2"	C	25	125	20.08
001449	1/2-13 X 4"	C	25	125	22.56
001450	1/2-13 X 4-1/2"	C	25	125	24.56
001451	1/2-13 X 5"	C	25	125	26.88
001452	1/2-13 X 5-1/2"	C	25	125	32.40
001453	1/2-13 X 6"	C	25	125	30.88
001454	1/2-13 X 6-1/2"	C	25	75	37.25
001475	5/8-11 X 1"	C	25	250	14.63
001477	5/8-11 X 1-1/2"	C	25	250	18.00
001478	5/8-11 X 1-3/4"	C	25	250	19.77
001479	5/8-11 X 2"	C	25	125	22.48
001480	5/8-11 X 2-1/2"	C	25	125	26.96
001483	5/8-11 X 3"	C	25	125	31.28
001485	5/8-11 X 3-1/2"	C	25	125	35.36
001487	5/8-11 X 4"	C	25	125	39.36
001488	5/8-11 X 4-1/2"	C	25	125	44.64
001489	5/8-11 X 5"	C	25	75	48.68
001491	5/8-11 X 6"	C	25	75	57.12
001503	3/4-10 X 1-3/4"	C	25	125	32.26
001504	3/4-10 X 2"	C	25	125	34.08
001506	3/4-10 X 2-1/2"	C	25	125	40.24
001508	3/4-10 X 3"	C	25	75	46.16
001509	3/4-10 X 3-1/4"	C	25	75	50.08
001510	3/4-10 X 3-1/2"	C	25	75	52.64
001512	3/4-10 X 4"	C	25	75	58.88
001514	3/4-10 X 5"	C	25	75	71.28
001516	3/4-10 X 6"	C	20	60	66.88



Zinc Cap Screw Grade 5

CAT. NO.	SIZE	U/M	STD. BOX	STD. CTN.	WT./U/M
002000	1/4-20 X 3/8"	C	100	3000	1.03
002001	1/4-20 X 1/2"	C	100	2000	1.14
002002	1/4-20 X 5/8"	C	100	2000	1.30
002003	1/4-20 X 3/4"	C	100	2000	1.41
002004	1/4-20 X 7/8"	C	100	2000	1.55
002005	1/4-20 X 1"	C	100	2000	1.67
002006	1/4-20 X 1-1/4"	C	100	1000	2.01
002007	1/4-20 X 1-1/2"	C	100	1000	2.38
002008	1/4-20 X 1-3/4"	C	100	1000	2.70
002009	1/4-20 X 2"	C	100	1000	3.07
002010	1/4-20 X 2-1/4"	C	100	1000	3.68
002011	1/4-20 X 2-1/2"	C	100	1000	3.75
002012	1/4-20 X 2-3/4"	C	100	1000	4.06
002013	1/4-20 X 3"	C	100	1000	4.35
002014	1/4-20 X 3-1/4"	C	100	500	4.64
002015	1/4-20 X 3-1/2"	C	100	500	5.10
002017	1/4-20 X 4"	C	100	500	5.75
002018	1/4-20 X 4-1/2"	C	100	500	6.36
002019	1/4-20 X 5"	C	100	500	6.92
002020	1/4-20 X 5-1/2"	C	100	500	7.74
002021	1/4-20 X 6"	C	100	500	8.39
002022	5/16-18 X 1/2"	C	100	2000	1.82
002023	5/16-18 X 5/8"	C	100	2000	2.08

CAT. NO.	SIZE	U/M	STD. BOX	STD. CTN.	WT./U/M
002024	5/16-18 X 3/4"	C	100	2000	2.33
002025	5/16-18 X 7/8"	C	100	1000	2.53
002026	5/16-18 X 1"	C	100	1000	2.74
002027	5/16-18 X 1-1/4"	C	100	1000	3.23
002028	5/16-18 X 1-1/2"	C	100	1000	3.82
002029	5/16-18 X 1-3/4"	C	100	1000	4.27
002030	5/16-18 X 2"	C	100	1000	4.82
002031	5/16-18 X 2-1/4"	C	100	500	5.39
002032	5/16-18 X 2-1/2"	C	100	500	5.95
002033	5/16-18 X 2-3/4"	C	100	500	6.46
002034	5/16-18 X 3"	C	100	500	6.91
002035	5/16-18 X 3-1/4"	C	100	500	7.45
002036	5/16-18 X 3-1/2"	C	50	500	8.00
002038	5/16-18 X 4"	C	50	500	8.98
002039	5/16-18 X 4-1/2"	C	50	250	10.11
002040	5/16-18 X 5"	C	50	250	11.05
002041	5/16-18 X 5-1/2"	C	50	250	12.30
002042	5/16-18 X 6"	C	50	250	13.28
002043	3/8-16 X 1/2"	C	100	1000	2.89
002044	3/8-16 X 5/8"	C	100	1000	3.16
002045	3/8-16 X 3/4"	C	100	1000	3.40
002046	3/8-16 X 7/8"	C	100	1000	3.77
002047	3/8-16 X 1"	C	100	1000	4.03
002048	3/8-16 X 1-1/4"	C	100	1000	4.78
002049	3/8-16 X 1-1/2"	C	100	1000	5.54
002050	3/8-16 X 1-3/4"	C	100	500	6.22
002051	3/8-16 X 2"	C	100	500	6.94
002052	3/8-16 X 2-1/4"	C	50	500	7.69
002053	3/8-16 X 2-1/2"	C	50	500	8.52
002054	3/8-16 X 2-3/4"	C	50	500	9.24
002055	3/8-16 X 3"	C	50	500	10.04
002056	3/8-16 X 3-1/4"	C	50	250	10.78
002057	3/8-16 X 3-1/2"	C	50	250	11.51
002059	3/8-16 X 4"	C	50	250	13.06
002060	3/8-16 X 4-1/2"	C	50	250	14.42
002061	3/8-16 X 5"	C	50	250	15.95
002062	3/8-16 X 5-1/2"	C	50	250	17.47
002063	3/8-16 X 6"	C	50	250	19.13
002064	7/16-14 X 3/4"	C	50	500	4.80
002066	7/16-14 X 1"	C	50	500	5.67
002067	7/16-14 X 1-1/4"	C	50	500	6.50
002068	7/16-14 X 1-1/2"	C	50	500	7.51
002069	7/16-14 X 1-3/4"	C	50	500	8.51
002070	7/16-14 X 2"	C	50	500	9.57
002071	7/16-14 X 2-1/4"	C	50	250	10.49
002072	7/16-14 X 2-1/2"	C	50	250	11.53
002073	7/16-14 X 2-3/4"	C	50	250	12.56
002074	7/16-14 X 3"	C	50	250	13.75
002075	7/16-14 X 3-1/4"	C	50	250	14.75
002076	7/16-14 X 3-1/2"	C	50	250	15.60
002078	7/16-14 X 4"	C	50	250	17.93
002079	7/16-14 X 4-1/2"	C	50	250	20.00
002080	7/16-14 X 5"	C	50	250	22.10
002081	7/16-14 X 5-1/2"	C	50	250	24.10
002082	7/16-14 X 6"	C	50	250	26.20
002083	1/2-13 X 3/4"	C	50	500	7.26
002084	1/2-13 X 7/8"	C	50	500	8.04
002085	1/2-13 X 1"	C	50	500	8.29
002086	1/2-13 X 1-1/4"	C	50	500	9.38
002087	1/2-13 X 1-1/2"	C	50	500	10.42
002088	1/2-13 X 1-3/4"	C	50	250	11.83
002089	1/2-13 X 2"	C	50	250	13.25
002090	1/2-13 X 2-1/4"	C	50	250	14.64
002091	1/2-13 X 2-1/2"	C	50	250	16.05
002092	1/2-13 X 2-3/4"	C	50	250	17.27
002093	1/2-13 X 3"	C	50	250	18.75
002094	1/2-13 X 3-1/4"	C	50	250	20.20
002095	1/2-13 X 3-1/2"	C	25	125	21.50
002097	1/2-13 X 4"	C	25	125	24.10
002098	1/2-13 X 4-1/2"	C	25	125	26.60
002099	1/2-13 X 5"	C	25	125	29.60
002100	1/2-13 X 5-1/2"	C	25	125	32.40

CAT. NO.	SIZE	U/M	STD. BOX	STD. CTN.	WT./UM
002101	1/2-13 X 6"	C	25	125	35.10
002102	1/2-13 X 6-1/2"	C	25	75	37.70
002103	1/2-13 X 7"	C	25	75	39.40
002104	1/2-13 X 7-1/2"	C	25	75	44.80
002105	1/2-13 X 8"	C	25	75	45.70
002106	9/16-12 X 1"	C	50	250	11.28
002107	9/16-12 X 1-1/4"	C	50	250	12.71
002108	9/16-12 X 1-1/2"	C	50	250	14.14
002109	9/16-12 X 2"	C	50	250	17.64
002110	9/16-12 X 2-1/2"	C	50	250	21.14
002111	9/16-12 X 3"	C	50	250	24.65
002112	9/16-12 X 3-1/2"	C	25	125	28.15
002113	9/16-12 X 4"	C	25	125	31.65
002114	9/16-12 X 4-1/2"	C	25	125	35.14
002115	9/16-12 X 5"	C	25	125	38.65
002116	9/16-12 X 5-1/2"	C	25	125	42.16
002117	9/16-12 X 6"	C	25	125	45.66
002118	5/8-11 X 1"	C	25	250	14.63
002119	5/8-11 X 1-1/4"	C	25	250	16.12
002120	5/8-11 X 1-1/2"	C	25	250	18.00
002121	5/8-11 X 1-3/4"	C	25	250	19.77
002122	5/8-11 X 2"	C	25	125	22.10
002123	5/8-11 X 2-1/4"	C	25	125	24.20
002124	5/8-11 X 2-1/2"	C	25	125	26.30
002125	5/8-11 X 2-3/4"	C	25	125	28.10
002126	5/8-11 X 3"	C	25	125	30.50
002127	5/8-11 X 3-1/4"	C	25	125	32.40
002128	5/8-11 X 3-1/2"	C	25	125	34.60
002129	5/8-11 X 3-3/4"	C	25	125	37.10
002130	5/8-11 X 4"	C	25	125	38.90
002131	5/8-11 X 4-1/2"	C	25	125	43.50
002132	5/8-11 X 5"	C	25	75	47.20
002133	5/8-11 X 5-1/2"	C	25	75	51.91
002134	5/8-11 X 6"	C	25	75	57.29
002136	5/8-11 X 7"	C	25	75	67.80
002138	5/8-11 X 8"	C	25	75	71.80
002139	3/4-10 X 1"	C	25	125	23.60
002140	3/4-10 X 1-1/4"	C	25	125	26.00
002141	3/4-10 X 1-1/2"	C	25	125	28.70
002142	3/4-10 X 1-3/4"	C	25	125	31.30
002143	3/4-10 X 2"	C	25	125	34.40
002144	3/4-10 X 2-1/4"	C	25	125	36.60
002145	3/4-10 X 2-1/2"	C	25	125	40.30
002146	3/4-10 X 2-3/4"	C	25	125	42.90
002147	3/4-10 X 3"	C	25	75	46.00
002148	3/4-10 X 3-1/4"	C	25	75	48.90
002149	3/4-10 X 3-1/2"	C	25	75	52.40
002150	3/4-10 X 3-3/4"	C	25	75	55.00
002151	3/4-10 X 4"	C	25	75	58.50
002152	3/4-10 X 4-1/2"	C	25	75	64.50
002153	3/4-10 X 5"	C	25	75	70.80
002154	3/4-10 X 5-1/2"	C	20	60	76.90
002155	3/4-10 X 6"	C	20	60	83.00
002157	3/4-10 X 7"	C	20	60	93.20
002159	3/4-10 X 8"	C	20	60	106.50
002160	7/8-9 X 1-1/2"	C	15	75	42.10
002161	7/8-9 X 1-3/4"	C	15	75	45.70
002162	7/8-9 X 2"	C	15	75	49.40
002163	7/8-9 X 2-1/4"	C	15	75	53.40
002164	7/8-9 X 2-1/2"	C	15	75	56.80
002165	7/8-9 X 2-3/4"	C	15	75	60.50
002166	7/8-9 X 3"	C	15	75	64.70
002167	7/8-9 X 3-1/4"	C	15	45	68.50
002168	7/8-9 X 3-1/2"	C	15	45	73.30
002169	7/8-9 X 3-3/4"	C	15	45	77.60
002170	7/8-9 X 4"	C	15	45	82.40
002171	7/8-9 X 4-1/2"	C	15	45	89.60
002172	7/8-9 X 5"	C	15	45	98.30
002173	7/8-9 X 5-1/2"	C	15	45	106.80
002174	7/8-9 X 6"	C	10	30	114.60
002176	7/8-9 X 7"	C	10	30	199.50
002178	7/8-9 X 8"	C	10	30	220.60

CAT. NO.	SIZE	U/M	STD. BOX	STD. CTN.	WT./UM
002179	1-8 X 1-1/2"	C	10	50	61.00
002181	1-8 X 2"	C	10	50	68.30
002182	1-8 X 2-1/4"	C	10	50	72.60
002183	1-8 X 2-1/2"	C	10	50	76.20
002184	1-8 X 2-3/4"	C	10	50	81.70
002185	1-8 X 3"	C	10	50	87.30
002186	1-8 X 3-1/4"	C	10	50	92.10
002187	1-8 X 3-1/2"	C	10	50	98.00
002189	1-8 X 4"	C	10	50	109.00
002190	1-8 X 4-1/2"	C	10	30	119.80
002191	1-8 X 5"	C	10	30	132.00
002192	1-8 X 5-1/2"	C	10	30	141.80
002193	1-8 X 6"	C	10	30	152.80
002195	1-8 X 7"	C	10	30	172.10
002197	1-8 X 8"	C	10	30	199.00



Zinc Yellow Cap Screw Grade 8 NC

CAT. NO.	SIZE	U/M	STD. BOX	STD. CTN.	WT./UM
002301	1/4-20 X 1/2"	C	100	2000	1.18
002302	1/4-20 X 5/8"	C	100	2000	1.31
002303	1/4-20 X 3/4"	C	100	2000	1.44
002304	1/4-20 X 7/8"	C	100	2000	1.55
002305	1/4-20 X 1"	C	100	2000	1.74
002306	1/4-20 X 1-1/4"	C	100	1000	2.08
002307	1/4-20 X 1-1/2"	C	100	1000	2.43
002308	1/4-20 X 1-3/4"	C	100	1000	2.77
002309	1/4-20 X 2"	C	100	1000	3.12
002310	1/4-20 X 2-1/4"	C	100	1000	3.46
002311	1/4-20 X 2-1/2"	C	100	1000	3.81
002312	1/4-20 X 2-3/4"	C	100	1000	4.15
002313	1/4-20 X 3"	C	100	1000	4.50
002314	1/4-20 X 3-1/4"	C	100	500	4.84
002315	1/4-20 X 3-1/2"	C	100	500	5.19
002317	1/4-20 X 4"	C	100	500	5.88
002318	1/4-20 X 4-1/2"	C	100	500	6.57
002319	1/4-20 X 5"	C	100	500	7.26
002320	1/4-20 X 5-1/2"	C	100	500	7.95
002321	1/4-20 X 6"	C	100	500	8.64
002328	5/16-18 X 1/2"	C	100	2000	1.99
002330	5/16-18 X 3/4"	C	100	2000	2.41
002332	5/16-18 X 1"	C	100	1000	2.83
002333	5/16-18 X 1-1/4"	C	100	1000	3.37
002334	5/16-18 X 1-1/2"	C	100	1000	3.91
002335	5/16-18 X 1-3/4"	C	100	1000	4.45
002336	5/16-18 X 2"	C	100	1000	4.99
002337	5/16-18 X 2-1/4"	C	100	500	5.52
002338	5/16-18 X 2-1/2"	C	100	500	6.06
002339	5/16-18 X 2-3/4"	C	100	500	6.60
002340	5/16-18 X 3"	C	100	500	7.14
002342	5/16-18 X 3-1/2"	C	50	500	8.21
002344	5/16-18 X 4"	C	50	500	9.29
002345	5/16-18 X 4-1/2"	C	50	250	10.37
002346	5/16-18 X 5"	C	50	250	11.44
002347	5/16-18 X 5-1/2"	C	50	250	12.52
002348	5/16-18 X 6"	C	50	250	13.59
002353	3/8-16 X 1/2"	C	100	1000	2.93
002354	3/8-16 X 5/8"	C	100	1000	3.24
002355	3/8-16 X 3/4"	C	100	1000	3.55
002356	3/8-16 X 7/8"	C	100	1000	3.86
002357	3/8-16 X 1"	C	100	1000	4.17
002358	3/8-16 X 1-1/4"	C	100	1000	4.86
002359	3/8-16 X 1-1/2"	C	100	1000	5.64
002360	3/8-16 X 1-3/4"	C	100	500	6.42
002361	3/8-16 X 2"	C	100	500	7.19
002362	3/8-16 X 2-1/4"	C	50	250	7.97
002363	3/8-16 X 2-1/2"	C	50	250	8.74

CAT. NO.	SIZE	U/M	STD. BOX	STD. CTN.	WT./UM
002364	3/8-16 X 2-3/4"	C	50	250	9.52
002365	3/8-16 X 3"	C	50	250	10.30
002366	3/8-16 X 3-1/4"	C	50	250	11.07
002367	3/8-16 X 3-1/2"	C	50	250	11.85
002369	3/8-16 X 4"	C	50	250	13.40
002370	3/8-16 X 4-1/2"	C	50	250	14.95
002371	3/8-16 X 5"	C	50	250	16.50
002372	3/8-16 X 5-1/2"	C	50	250	18.06
002373	3/8-16 X 6"	C	50	250	19.61
002385	7/16-14 X 3/4"	C	50	500	5.08
002387	7/16-14 X 1"	C	50	500	5.92
002388	7/16-14 X 1-1/4"	C	50	500	6.76
002389	7/16-14 X 1-1/2"	C	50	500	7.82
002390	7/16-14 X 1-3/4"	C	50	500	8.88
002391	7/16-14 X 2"	C	50	500	9.94
002392	7/16-14 X 2-1/4"	C	50	250	11.00
002393	7/16-14 X 2-1/2"	C	50	250	12.06
002394	7/16-14 X 3"	C	50	250	14.18
002395	7/16-14 X 3-1/2"	C	50	250	16.30
002396	7/16-14 X 4"	C	50	250	18.41
002397	7/16-14 X 4-1/2"	C	50	250	20.53
002398	7/16-14 X 5"	C	50	250	22.65
002399	7/16-14 X 5-1/2"	C	50	250	24.77
002400	7/16-14 X 6"	C	50	250	26.89
002401	1/2-13 X 3/4"	C	50	500	8.10
002403	1/2-13 X 1"	C	50	500	9.22
002404	1/2-13 X 1-1/4"	C	50	500	10.34
002405	1/2-13 X 1-1/2"	C	50	500	11.59
002406	1/2-13 X 1-3/4"	C	50	250	12.97
002407	1/2-13 X 2"	C	50	250	14.35
002409	1/2-13 X 2-1/2"	C	50	250	17.12
002411	1/2-13 X 3"	C	50	250	19.87
002413	1/2-13 X 3-1/2"	C	25	125	22.63
002415	1/2-13 X 4"	C	25	125	25.39
002416	1/2-13 X 4-1/2"	C	25	125	28.15
002417	1/2-13 X 5"	C	25	125	30.91
002418	1/2-13 X 5-1/2"	C	25	125	33.67
002419	1/2-13 X 6"	C	25	125	36.43
002421	1/2-13 X 7"	C	25	75	40.40
002423	1/2-13 X 8"	C	25	75	45.70
002433	9/16-12 X 2-1/2"	C	50	250	21.14
002434	9/16-12 X 3"	C	50	250	24.65
002435	9/16-12 X 3-1/2"	C	25	125	28.15
002441	5/8-11 X 1"	C	25	250	15.16
002442	5/8-11 X 1-1/4"	C	25	250	16.93
002443	5/8-11 X 1-1/2"	C	25	250	18.70
002444	5/8-11 X 1-3/4"	C	25	250	20.66
002445	5/8-11 X 2"	C	25	125	22.82
002446	5/8-11 X 2-1/4"	C	25	125	24.97
002447	5/8-11 X 2-1/2"	C	25	125	27.13
002448	5/8-11 X 2-3/4"	C	25	125	29.28
002449	5/8-11 X 3"	C	25	125	31.44
002450	5/8-11 X 3-1/4"	C	25	125	33.59
002451	5/8-11 X 3-1/2"	C	25	125	35.75
002453	5/8-11 X 4"	C	25	125	40.06
002454	5/8-11 X 4-1/2"	C	25	125	44.37
002455	5/8-11 X 5"	C	25	75	48.68
002456	5/8-11 X 5-1/2"	C	25	75	52.99
002457	5/8-11 X 6"	C	25	75	57.29
002461	5/8-11 X 8"	C	25	75	72.90
002463	5/8-11 X 9"	C	25	75	83.15
002480	3/4-10 X 1-1/4"	C	25	125	27.06
002481	3/4-10 X 1-1/2"	C	25	125	29.66
002483	3/4-10 X 2"	C	25	125	35.12
002485	3/4-10 X 2-1/2"	C	25	125	41.34
002486	3/4-10 X 2-3/4"	C	25	125	44.45
002487	3/4-10 X 3"	C	25	75	47.56
002488	3/4-10 X 3-1/4"	C	25	75	50.66
002489	3/4-10 X 3-1/2"	C	25	75	53.78
002491	3/4-10 X 4"	C	25	75	60.00
002492	3/4-10 X 4-1/2"	C	25	75	66.21
002493	3/4-10 X 5"	C	25	75	72.43

CAT. NO.	SIZE	U/M	STD. BOX	STD. CTN.	WT./UM
002494	3/4-10 X 5-1/2"	C	20	60	78.65
002495	3/4-10 X 6"	C	20	60	84.87
002497	3/4-10 X 7"	C	20	60	95.10
002499	3/4-10 X 8"	C	20	60	107.00
002503	3/4-10 X 10"	C	15	45	134.64
002517	7/8-9 X 1-1/2"	C	15	75	43.91
002519	7/8-9 X 2"	C	15	75	51.06
002521	7/8-9 X 2-1/2"	C	15	75	59.18
002523	7/8-9 X 3"	C	15	75	67.64
002525	7/8-9 X 3-1/2"	C	15	45	76.10
002527	7/8-9 X 4"	C	15	45	84.57
002529	7/8-9 X 5"	C	15	45	101.48
002530	7/8-9 X 5-1/2"	C	15	45	109.93
002531	7/8-9 X 6"	C	10	30	118.40
002539	7/8-9 X 10"	C	10	30	186.07
002558	1-8 X 3"	C	10	50	90.95
002561	1-8 X 4"	C	10	50	113.04
002563	1-8 X 5"	C	10	30	135.10
002565	1-8 X 6"	C	10	30	157.20
002567	1-8 X 7"	C	10	30	177.00
002573	1-8 X 10"	C	10	30	245.53
002580	1-1/8-7 X 4"	C	10	30	147.29
002585	1-1/4-7 X 3"	C	10	30	154.40



Zinc Tap Bolt Grade 5

CAT. NO.	SIZE	U/M	STD. BOX	STD. CTN.	WT./UM
002601	1/4-20 X 1/2"	C	100	2000	1.20
002603	1/4-20 X 3/4"	C	100	2000	1.48
002605	1/4-20 X 1"	C	100	2000	1.67
002606	1/4-20 X 1-1/4"	C	100	1000	2.01
002607	1/4-20 X 1-1/2"	C	100	1000	2.36
002608	1/4-20 X 1-3/4"	C	100	1000	2.80
002609	1/4-20 X 2"	C	100	1000	3.07
002610	1/4-20 X 2-1/4"	C	100	1000	3.40
002611	1/4-20 X 2-1/2"	C	100	1000	3.75
002613	1/4-20 X 3"	C	100	1000	4.35
002614	1/4-20 X 3-1/2"	C	100	500	4.44
002615	1/4-20 X 4"	C	100	500	4.88
002616	1/4-20 X 4-1/2"	C	100	500	5.48
002617	1/4-20 X 5"	C	100	500	5.94
002618	1/4-20 X 5-1/2"	C	100	500	6.48
002619	1/4-20 X 6"	C	100	500	6.96
002624	5/16-18 X 3/4"	C	100	2000	2.41
002626	5/16-18 X 1"	C	100	1000	2.83
002627	5/16-18 X 1-1/4"	C	100	1000	3.23
002628	5/16-18 X 1-1/2"	C	100	1000	3.82
002629	5/16-18 X 1-3/4"	C	100	1000	4.27
002630	5/16-18 X 2"	C	100	1000	4.82
002631	5/16-18 X 2-1/2"	C	100	500	5.95
002632	5/16-18 X 3"	C	100	500	6.91
002633	5/16-18 X 3-1/2"	C	50	500	8.00
002634	5/16-18 X 4"	C	50	500	8.98
002635	5/16-18 X 4-1/2"	C	50	250	10.11
002636	5/16-18 X 5"	C	50	250	10.33
002637	5/16-18 X 5-1/2"	C	50	250	10.64
002638	5/16-18 X 6"	C	50	250	11.16
002645	3/8-16 X 3/4"	C	100	1000	3.41
002647	3/8-16 X 1"	C	100	1000	4.03
002648	3/8-16 X 1-1/4"	C	100	1000	4.78
002649	3/8-16 X 1-1/2"	C	100	1000	5.54
002650	3/8-16 X 1-3/4"	C	100	500	6.22
002651	3/8-16 X 2"	C	100	500	6.94
002653	3/8-16 X 2-1/2"	C	50	500	8.52
002655	3/8-16 X 3"	C	50	500	10.04

CAT. NO.	SIZE	U/M	STD. BOX	STD. CTN.	WT./UM
002657	3/8-16 X 3-1/2"	C	50	250	11.52
002659	3/8-16 X 4"	C	50	250	13.06
002660	3/8-16 X 4-1/2"	C	50	250	14.25
002661	3/8-16 X 5"	C	50	250	15.96
002662	3/8-16 X 5-1/2"	C	50	250	16.24
002663	3/8-16 X 6"	C	50	250	19.14
002683	1/2-13 X 3/4"	C	50	500	7.48
002685	1/2-13 X 1"	C	50	500	8.85
002686	1/2-13 X 1-1/4"	C	50	500	9.96
002687	1/2-13 X 1-1/2"	C	50	500	10.42
002688	1/2-13 X 1-3/4"	C	50	250	11.84
002689	1/2-13 X 2"	C	50	250	13.26
002691	1/2-13 X 2-1/2"	C	50	250	16.06
002693	1/2-13 X 3"	C	50	250	18.76
002695	1/2-13 X 3-1/2"	C	25	125	21.52
002697	1/2-13 X 4"	C	25	125	24.12
002698	1/2-13 X 4-1/2"	C	25	125	26.60
002699	1/2-13 X 5"	C	25	125	29.60
002700	1/2-13 X 5-1/2"	C	25	125	33.96
002701	1/2-13 X 6"	C	25	125	35.12
002722	5/8-11 X 2"	C	25	125	22.40
002724	5/8-11 X 2-1/2"	C	25	125	26.32
002726	5/8-11 X 3"	C	25	125	30.52
002728	5/8-11 X 3-1/2"	C	25	125	34.60
002730	5/8-11 X 4"	C	25	125	38.92
002731	5/8-11 X 4-1/2"	C	25	125	47.72
002732	5/8-11 X 5"	C	25	75	49.60
002734	5/8-11 X 6"	C	25	75	57.32
002743	3/4-10 X 2"	C	25	125	34.40
002745	3/4-10 X 2-1/2"	C	25	125	40.30
002747	3/4-10 X 3"	C	25	75	46.00
002749	3/4-10 X 3-1/2"	C	25	75	52.40
002751	3/4-10 X 4"	C	25	75	58.51
002752	3/4-10 X 4-1/2"	C	25	75	66.23
002753	3/4-10 X 5"	C	25	75	72.45
002755	3/4-10 X 6"	C	20	60	84.90



Zinc Carriage Bolt A307

CAT. NO.	SIZE	U/M	STD. BOX	STD. CTN.	WT./UM
006011	1/4-20 X 1/2"	C	100	3000	1.22
006012	1/4-20 X 5/8"	C	100	3000	1.28
006013	1/4-20 X 3/4"	C	100	2000	1.45
006015	1/4-20 X 1"	C	100	2000	1.73
006016	1/4-20 X 1-1/4"	C	100	1000	2.00
006017	1/4-20 X 1-1/2"	C	100	1000	2.19
006018	1/4-20 X 1-3/4"	C	100	1000	2.53
006019	1/4-20 X 2"	C	100	1000	2.76
006020	1/4-20 X 2-1/4"	C	100	1000	2.98
006021	1/4-20 X 2-1/2"	C	100	1000	3.26
006022	1/4-20 X 2-3/4"	C	100	1000	3.51
006023	1/4-20 X 3"	C	100	500	3.78
006024	1/4-20 X 3-1/4"	C	100	500	4.03
006025	1/4-20 X 3-1/2"	C	100	500	4.28
006027	1/4-20 X 4"	C	100	500	4.89
006028	1/4-20 X 4-1/2"	C	100	500	5.29
006029	1/4-20 X 5"	C	100	500	5.85
006030	1/4-20 X 5-1/2"	C	100	500	6.20
006031	1/4-20 X 6"	C	100	500	6.76
006033	1/4-20 X 7"	C	100	300	9.61
006035	1/4-20 X 8"	C	100	300	11.20
006036	5/16-18 X 3/4"	C	100	1000	2.56
006037	5/16-18 X 1"	C	100	1000	2.92
006038	5/16-18 X 1-1/4"	C	100	1000	3.43
006039	5/16-18 X 1-1/2"	C	100	1000	3.81
006040	5/16-18 X 1-3/4"	C	100	1000	4.12

CAT. NO.	SIZE	U/M	STD. BOX	STD. CTN.	WT./UM
006041	5/16-18 X 2"	C	100	500	4.52
006042	5/16-18 X 2-1/4"	C	100	500	5.08
006043	5/16-18 X 2-1/2"	C	100	500	5.46
006044	5/16-18 X 2-3/4"	C	100	500	6.37
006045	5/16-18 X 3"	C	100	500	6.30
006046	5/16-18 X 3-1/4"	C	100	500	7.20
006047	5/16-18 X 3-1/2"	C	50	250	7.20
006049	5/16-18 X 4"	C	50	250	8.00
006050	5/16-18 X 4-1/2"	C	50	250	8.76
006051	5/16-18 X 5"	C	50	250	9.59
006052	5/16-18 X 5-1/2"	C	50	250	10.24
006053	5/16-18 X 6"	C	50	250	11.13
006055	5/16-18 X 7"	C	50	150	15.22
006057	5/16-18 X 8"	C	50	150	17.34
006062	3/8-16 X 3/4"	C	100	1000	3.79
006063	3/8-16 X 1"	C	100	1000	4.61
006064	3/8-16 X 1-1/4"	C	100	500	5.08
006065	3/8-16 X 1-1/2"	C	100	500	5.62
006066	3/8-16 X 1-3/4"	C	100	500	6.28
006067	3/8-16 X 2"	C	100	500	6.94
006068	3/8-16 X 2-1/4"	C	50	250	7.61
006069	3/8-16 X 2-1/2"	C	50	250	8.25
006070	3/8-16 X 2-3/4"	C	50	250	8.75
006071	3/8-16 X 3"	C	50	250	9.39
006073	3/8-16 X 3-1/2"	C	50	250	10.51
006075	3/8-16 X 4"	C	50	250	11.80
006076	3/8-16 X 4-1/2"	C	50	250	13.00
006077	3/8-16 X 5"	C	50	250	14.07
006078	3/8-16 X 5-1/2"	C	50	250	15.48
006079	3/8-16 X 6"	C	25	125	16.64
006081	3/8-16 X 7"	C	25	125	21.90
006083	3/8-16 X 8"	C	25	75	24.70
006085	3/8-16 X 9"	C	25	75	27.90
006087	3/8-16 X 10"	C	25	75	30.70
006088	3/8-16 X 11"	C	25	0	33.60
006089	3/8-16 X 12"	C	25	0	35.60
006100	1/2-13 X 1"	C	50	500	9.31
006101	1/2-13 X 1-1/4"	C	50	250	9.99
006102	1/2-13 X 1-1/2"	C	50	250	11.12
006103	1/2-13 X 1-3/4"	C	50	250	12.64
006104	1/2-13 X 2"	C	50	250	13.20
006105	1/2-13 X 2-1/4"	C	50	250	14.64
006106	1/2-13 X 2-1/2"	C	50	250	15.73
006108	1/2-13 X 3"	C	50	150	17.98
006110	1/2-13 X 3-1/2"	C	25	125	19.74
006112	1/2-13 X 4"	C	25	125	21.90
006113	1/2-13 X 4-1/2"	C	25	125	24.60
006114	1/2-13 X 5"	C	25	125	26.30
006115	1/2-13 X 5-1/2"	C	25	125	29.10
006116	1/2-13 X 6"	C	25	125	31.40
006117	1/2-13 X 6-1/2"	C	25	75	39.10
006118	1/2-13 X 7"	C	25	75	41.50
006119	1/2-13 X 7-1/2"	C	25	75	43.60
006120	1/2-13 X 8"	C	25	75	44.60
006121	1/2-13 X 8-1/2"	C	25	75	49.80
006122	1/2-13 X 9"	C	25	75	51.60
006123	1/2-13 X 9-1/2"	C	25	75	52.50
006124	1/2-13 X 10"	C	25	75	54.60
006126	1/2-13 X 11"	C	25	0	63.40
006128	1/2-13 X 12"	C	25	0	66.10
006129	1/2-13 X 13"	C	25	0	72.20
006130	1/2-13 X 14"	C	25	0	77.52
006132	1/2-13 X 16"	C	25	0	88.30
006133	5/8-11 X 1-1/2"	C	25	125	18.90
006134	5/8-11 X 2"	C	25	125	22.10
006135	5/8-11 X 2-1/2"	C	25	125	25.60
006136	5/8-11 X 3"	C	25	125	30.60
006137	5/8-11 X 3-1/2"	C	25	125	33.20
006138	5/8-11 X 4"	C	25	75	35.90
006139	5/8-11 X 4-1/2"	C	25	75	40.40
006140	5/8-11 X 5"	C	25	75	42.31
006141	5/8-11 X 5-1/2"	C	25	75	46.91

CAT. NO.	SIZE	U/M	STD. BOX	STD. CTN.	WT./UM
006142	5/8-11 X 6"	C	25	75	50.71
006144	5/8-11 X 7"	C	25	75	63.80
006146	5/8-11 X 8"	C	25	75	71.60
006147	5/8-11 X 9"	C	20	60	80.00
006148	5/8-11 X 10"	C	20	60	88.40
006150	5/8-11 X 12"	C	20	0	104.60
006155	3/4-10 X 2"	C	25	125	35.12
006156	3/4-10 X 2"	C	25	125	39.00
006157	3/4-10 X 3"	C	25	75	45.10
006158	3/4-10 X 3-1/2"	C	25	75	50.71
006159	3/4-10 X 4"	C	25	75	57.31
006160	3/4-10 X 4-1/2"	C	25	75	62.30
006161	3/4-10 X 5"	C	25	75	67.10
006162	3/4-10 X 5-1/2"	C	20	60	75.30
006163	3/4-10 X 6"	C	20	60	81.30
006165	3/4-10 X 7"	C	20	60	92.90
006167	3/4-10 X 8"	C	10	30	105.00
006169	3/4-10 X 9"	C	10	30	117.00
006170	3/4-10 X 10"	C	10	30	130.00
006172	3/4-10 X 12"	C	10	0	154.00



Zinc Lag Bolt

CAT. NO.	SIZE	U/M	STD. BOX	STD. CTN.	WT./UM
007001	1/4 X 1"	C	100	2000	1.48
007002	1/4 X 1-1/4"	C	100	2000	1.67
007003	1/4 X 1-1/2"	C	100	1000	1.83
007004	1/4 X 1-3/4"	C	100	1000	2.07
007005	1/4 X 2"	C	100	1000	2.58
007006	1/4 X 2-1/2"	C	100	1000	3.00
007007	1/4 X 3"	C	100	1000	3.57
007008	1/4 X 3-1/2"	C	100	500	4.03
007009	1/4 X 4"	C	100	500	4.44
007010	1/4 X 4-1/2"	C	100	500	4.90
007011	1/4 X 5"	C	100	500	5.46
007012	1/4 X 5-1/2"	C	100	500	6.21
007013	1/4 X 6"	C	100	500	6.59
007014	5/16 X 1"	C	100	1000	2.93
007015	5/16 X 1-1/4"	C	100	1000	3.21
007016	5/16 X 1-1/2"	C	100	1000	3.70
007017	5/16 X 1-3/4"	C	100	1000	3.77
007018	5/16 X 2"	C	100	1000	4.05
007019	5/16 X 2-1/2"	C	100	500	4.62
007020	5/16 X 3"	C	100	500	5.38
007021	5/16 X 3-1/2"	C	100	500	5.94
007022	5/16 X 4"	C	50	250	6.88
007023	5/16 X 4-1/2"	C	50	250	7.76
007024	5/16 X 5"	C	50	250	8.62
007025	5/16 X 5-1/2"	C	50	250	9.94
007026	5/16 X 6"	C	50	250	10.30
007027	3/8 X 1"	C	100	1000	3.18
007028	3/8 X 1-1/4"	C	100	1000	3.66
007029	3/8 X 1-1/2"	C	100	1000	4.19
007031	3/8 X 2"	C	100	500	6.56
007032	3/8 X 2-1/2"	C	50	500	6.51
007033	3/8 X 3"	C	50	500	7.76
007034	3/8 X 3-1/2"	C	50	250	8.78
007035	3/8 X 4"	C	50	250	10.09
007036	3/8 X 4-1/2"	C	50	250	11.39
007037	3/8 X 5"	C	50	250	12.51
007038	3/8 X 5-1/2"	C	50	250	13.91
007039	3/8 X 6"	C	50	250	14.99
007040	3/8 X 7"	C	50	150	17.01
007041	3/8 X 8"	C	50	150	19.48
007042	3/8 X 9"	C	50	150	31.00
007043	3/8 X 10"	C	50	150	23.80
007044	1/2 X 1-1/2"	C	50	500	8.43

CAT. NO.	SIZE	U/M	STD. BOX	STD. CTN.	WT./UM
007045	1/2 X 2"	C	50	250	10.65
007046	1/2 X 2-1/2"	C	50	250	13.44
007047	1/2 X 3"	C	50	250	15.13
007048	1/2 X 3-1/2"	C	25	125	17.52
007049	1/2 X 4"	C	25	125	19.47
007050	1/2 X 4-1/2"	C	25	125	21.80
007051	1/2 X 5"	C	25	125	24.20
007052	1/2 X 5-1/2"	C	25	125	26.60
007053	1/2 X 6"	C	25	125	28.80
007055	1/2 X 7"	C	25	75	32.10
007056	1/2 X 8"	C	25	75	37.00
007057	1/2 X 9"	C	25	75	42.80
007058	1/2 X 10"	C	25	75	48.50
007060	1/2 X 12"	C	25	0	57.30
007061	5/8 X 2"	C	25	125	17.87
007062	5/8 X 2-1/2"	C	25	125	22.32
007063	5/8 X 3"	C	25	125	26.70
007064	5/8 X 3-1/2"	C	25	125	28.12
007065	5/8 X 4"	C	25	125	31.70
007066	5/8 X 4-1/2"	C	25	75	34.50
007067	5/8 X 5"	C	25	75	38.30
007068	5/8 X 5-1/2"	C	25	75	42.20
007069	5/8 X 6"	C	25	75	45.30
007070	5/8 X 7"	C	25	75	51.90
007071	5/8 X 8"	C	25	75	65.10
007072	5/8 X 9"	C	25	75	67.51
007073	5/8 X 10"	C	25	75	75.80
007075	5/8 X 12"	C	25	0	90.30
007076	3/4 X 2-1/2"	C	25	125	38.30
007077	3/4 X 3"	C	25	75	40.50
007078	3/4 X 3-1/2"	C	25	75	45.30
007079	3/4 X 4"	C	25	75	49.70
007080	3/4 X 4-1/2"	C	25	75	54.90
007081	3/4 X 5"	C	20	60	60.80
007082	3/4 X 5-1/2"	C	20	60	72.95
007083	3/4 X 6"	C	20	60	71.10
007084	3/4 X 7"	C	20	60	86.30
007085	3/4 X 8"	C	20	60	92.71
007086	3/4 X 9"	C	20	60	106.72
007087	3/4 X 10"	C	20	60	112.80
007089	3/4 X 12"	C	10	0	141.00



Acoustical Lag Screw

CAT. NO.	SIZE	U/M	STD. BOX	STD. CTN.	WT./UM
008001	1/4 X 3" (M)	C	1000	0	2.36
008002	1/4 X 3"	C	100	1000	2.36
008003	1/4 Acoustical Lag Driver	E	1	1	0.10



Zinc Hanger Bolt

CAT. NO.	SIZE	U/M	STD. BOX	STD. CTN.	WT./UM
012000	1/4-20 X 1-1/2"	C	100	2000	2.62
012001	1/4-20 X 2"	C	100	2000	2.62
012002	1/4-20 X 2-1/2"	C	100	1000	2.62
012003	1/4-20 X 3"	C	100	1000	5.90
012004	1/4-20 X 3-1/2"	C	100	1000	3.40
012005	1/4-20 X 4"	C	100	500	3.87
012006	1/4-20 X 4-1/2"	C	100	500	4.42
012007	1/4-20 X 5"	C	100	500	4.90
012008	1/4-20 X 6"	C	100	500	5.31
012009	5/16-18 X 1-1/2"	C	100	1000	5.92
012010	5/16-18 X 2"	C	100	1000	3.10
012011	5/16-18 X 2-1/2"	C	100	1000	3.90
012012	5/16-18 X 3"	C	100	1000	4.70
012013	5/16-18 X 3-1/2"	C	50	500	5.41

CAT. NO.	SIZE	U/M	STD. BOX	STD. CTN.	WT./UM
012014	5/16-18 X 4"	C	50	500	6.50
012015	5/16-18 X 4-1/2"	C	50	500	7.20
012016	5/16-18 X 5"	C	50	500	8.26
012017	5/16-18 X 6"	C	50	250	9.52
012018	3/8-16 X 2"	C	50	1000	4.43
012019	3/8-16 X 2-1/2"	C	100	500	5.60
012020	3/8-16 X 3"	C	100	500	7.00
012021	3/8-16 X 3-1/2"	C	100	500	7.84
012022	3/8-16 X 4"	C	50	500	9.13
012023	3/8-16 X 5"	C	50	250	11.73
012024	3/8-16 X 6"	C	50	250	16.00
012025	1/2-13 X 4"	C	50	250	16.77
012027	1/2-13 X 6"	C	25	125	24.75
012029	1/2-13 X 8"	C	25	75	34.60



Zinc Eye Bolt with Nut

CAT. NO.	SIZE	U/M	STD. BOX	STD. CTN.	WT./UM
084000	3/8-16 X 2-1/2"	C	25	250	8.60
084006	1/4-20 X 2"	C	50	500	3.00
084007	1/4-20 X 2-1/2"	C	50	500	3.80
084008	1/4-20 X 3"	C	50	500	4.30
084009	1/4-20 X 4"	C	50	500	5.60
084010	1/4-20 X 5"	C	50	500	8.20
084011	1/4-20 X 6"	C	50	150	9.60
084013	5/16-18 X 3"	C	25	250	11.40
084014	5/16-18 X 4"	C	25	250	13.02
084015	5/16-18 X 5"	C	25	250	15.02
084016	5/16-18 X 6"	C	25	125	15.92
084017	5/16-18 X 8"	C	25	75	19.72
084018	3/8-16 X 4"	C	25	250	14.00
084019	3/8-16 X 5"	C	25	250	22.59
084020	3/8-16 X 6"	C	25	125	25.39
084021	3/8-16 X 8"	C	25	75	29.49
084022	1/2-13 X 6"	C	20	60	48.50
084023	1/2-13 X 8"	C	20	60	58.60
084024	1/2-13 X 10"	C	20	60	66.50
084025	1/2-13 X 12"	C	20	0	74.90



Phillips Bugle Head Drywall Screw Fine Thread Phosphate Finish

CAT. NO.	SIZE	U/M	STD. BOX	STD. CTN.	WT./UM
005001	#6 X 1"	C	100	4000	0.31
005003	#6 X 1-1/4"	C	100	4000	0.38
005004	#6 X 1-5/8"	C	100	3000	0.48
005005	#6 X 2"	C	100	3000	0.63
005006	#6 X 2-1/4"	C	100	1000	0.77
005007	#8 X 2-1/2"	C	100	1000	1.04
005008	#8 X 3"	C	100	1000	1.20
005009	#10 X 3-1/2"	C	100	1000	1.59
005010	#10 X 4"	C	100	1000	2.17
005011	#10 X 4-1/2"	C	100	500	2.18
005012	#10 X 5"	C	100	500	2.45
005013	#10 X 6"	C	100	500	3.20



Phillips Bugle Head Drywall Screw Coarse Thread Phosphate Finish

CAT. NO.	SIZE	U/M	STD. BOX	STD. CTN.	WT./UM
005051	#6 X 1"	C	100	4000	0.31
005053	#6 X 1-1/4"	C	100	4000	0.38
005054	#6 X 1-5/8"	C	100	3000	0.48
005055	#6 X 2"	C	100	3000	0.63
005056	#6 X 2-1/4"	C	100	1000	0.77
005057	#8 X 2-1/2"	C	100	1000	1.04
005058	#8 X 3"	C	100	1000	1.20



Framing Screw Pan Phillips Sharp Point Phosphate Finish

CAT. NO.	SIZE	U/M	STD. BOX	STD. CTN.	WT./UM
005185	#6 X 7/16"	C	100	4000	0.24



Framing Screw Pan Phillips Self Drill Phosphate Finish

CAT. NO.	SIZE	U/M	STD. BOX	STD. CTN.	WT./UM
005187	6 x 7/16"	C	100	4000	0.24



Framing Screw Pan Phillips Self Drill Phosphate Bulk Pack

CAT. NO.	SIZE	U/M	STD. BOX	STD. CTN.	WT./UM
005188	6 x 7/16" (M)	C	15000	0	0.24



Zinc Tapping Screw Indent Hex Washer Head Slot

CAT. NO.	SIZE	U/M	STD. BOX	STD. CTN.	WT./UM
060006	#6 X 1-1/4" A	C	100	3000	0.45
060007	#6 X 3/8" AB	C	100	4000	0.20
060008	#6 X 1/2" AB	C	100	4000	0.25
060009	#6 X 3/4" AB	C	100	4000	0.32
060010	#6 X 1" A	C	100	4000	0.38
060011	#6 X 1-1/2" A	C	100	3000	0.52
060012	#8 X 3/8" AB	C	100	4000	0.28
060013	#8 X 1/2" AB	C	100	4000	0.34

CAT. NO.	SIZE	U/M	STD. BOX	STD. CTN.	WT./UM
060014	#8 X 5/8" AB	C	100	4000	0.36
060015	#8 X 3/4" AB	C	100	4000	0.43
060016	#8 X 1" A	C	100	3000	0.53
060017	#8 X 1-1/4" A	C	100	3000	0.62
060018	#8 X 1-1/2" A	C	100	3000	0.73
060019	#8 X 2" A	C	100	3000	0.92
060020	#8 X 2-1/2" A	C	100	1000	1.13
060021	8 X 3" A	C	100	1000	1.34
060022	#10 X 3/8" A	C	100	4000	0.41
060023	#10 X 1/2" AB	C	100	4000	0.46
060024	#10 X 5/8" AB	C	100	4000	0.54
060025	#10 X 3/4" AB	C	100	3000	0.59
060026	#10 X 1" A	C	100	3000	0.73
060027	#10 X 1-1/4" A	C	100	3000	0.84
060028	#10 X 1-1/2" A	C	100	3000	0.97
060029	#10 X 2" A	C	100	1000	1.22
060030	#10 X 2-1/2" A	C	100	1000	1.45
060031	#10 X 3" A	C	100	1000	1.70
060032	#12 X 1/2" AB	C	100	4000	0.63
060005	#12 X 5/8" A	C	100	3000	0.74
060033	#12 X 3/4" AB	C	100	3000	0.81
060034	#12 X 1" A	C	100	3000	0.98
060035	#12 X 1-1/4" A	C	100	3000	1.14
060036	#12 X 1-1/2" A	C	100	3000	1.31
060037	#12 X 2" A	C	100	1000	1.61
060038	#12 X 2-1/2" A	C	100	1000	1.98
060039	#12 X 3" A	C	100	1000	2.33
060040	#14 X 3/4" AB	C	100	3000	1.23
060041	#14 X 1" A	C	100	3000	1.50
060042	#14 X 1-1/4" A	C	100	1000	1.69
060043	#14 X 1-1/2" A	C	100	1000	1.89
060044	#14 X 2" A	C	100	1000	2.42
060045	#14 X 2-1/2" A	C	100	1000	2.95
060046	#14 X 3" A	C	100	1000	3.49

CAT. NO.	SIZE	U/M	STD. BOX	STD. CTN.	WT./UM
061115	#8 X 1-1/4" A	C	100	3000	0.61
061116	#8 X 1-1/2" A	C	100	3000	0.69
061117	#8 X 1-3/4" A	C	100	3000	0.81
061118	#8 X 2" A	C	100	3000	0.89
061119	#8 X 2-1/2" A	C	100	1000	1.10
061120	#8 X 3" A	C	100	1000	1.30
061121	#10 X 3/8" AB	C	100	4000	0.39
061122	#10 X 1/2" AB	C	100	4000	0.43
061123	#10 X 5/8" AB	C	100	4000	0.50
061124	#10 X 3/4" AB	C	100	4000	0.54
061125	#10 X 1" A	C	100	3000	0.69
061126	#10 X 1-1/4" A	C	100	3000	0.80
061127	#10 X 1-1/2" A	C	100	3000	0.91
061128	#10 X 1-3/4" A	C	100	3000	1.02
061129	#10 X 2" A	C	100	1000	1.17
061130	#10 X 2-1/2" A	C	100	1000	1.39
061131	#10 X 3" A	C	100	1000	1.65
061132	#12 X 1/2" AB	C	100	4000	0.61
061133	#12 X 5/8" AB	C	100	4000	0.71
061134	#12 X 3/4" AB	C	100	3000	0.81
061135	#12 X 1" A	C	100	3000	0.96
061136	#12 X 1-1/4" A	C	100	3000	1.15
061137	#12 X 1-1/2" A	C	100	3000	1.30
061139	#12 X 2" A	C	100	1000	1.61
061140	#12 X 2-1/2" A	C	100	1000	1.98
061141	#12 X 3" A	C	100	1000	2.33
061142	#14 X 1/2" AB	C	100	3000	0.86
061143	#14 X 3/4" AB	C	100	3000	1.09
061144	#14 X 1" A	C	100	3000	1.28
061145	#14 X 1-1/4" A	C	100	3000	1.57
061146	#14 X 1-1/2" A	C	100	1000	1.77
061147	#14 X 1-3/4" A	C	100	1000	1.92
061148	#14 X 2" A	C	100	1000	2.21
061149	#14 X 2-1/2" A	C	100	1000	2.64
061150	#14 X 3" A	C	100	1000	3.07



Zinc Tapping Screw Indent Hex Washer Head Slot Zip Point

CAT. NO.	SIZE	U/M	STD. BOX	STD. CTN.	WT./UM
061016	#7 X 1/2"	C	100	4000	0.31
061031	#8 X 1/2"	C	100	4000	0.31
061033	#8 X 3/4"	C	100	4000	0.42
061035	#8 X 1"	C	100	3000	0.51



Zinc Tapping Screw Pan Phillips

CAT. NO.	SIZE	U/M	STD. BOX	STD. CTN.	WT./UM
065000	#4 X 1/4" AB	C	100	4000	0.08
065001	#4 X 3/8" AB	C	100	4000	0.10
065002	#4 X 1/2" AB	C	100	4000	0.13
065003	#4 X 5/8" AB	C	100	4000	0.15
065004	#4 X 3/4" AB	C	100	4000	0.17
065005	#4 X 1" A	C	100	4000	0.21
065006	#6 X 1/4" AB	C	100	4000	0.13
065007	#6 X 3/8" AB	C	100	4000	0.18
065008	#6 X 1/2" AB	C	100	4000	0.20
065009	#6 X 5/8" AB	C	100	4000	0.24
065010	#6 X 3/4" A	C	100	4000	0.27
065011	#6 X 7/8" A "	C	100	4000	0.32
065012	#6 X 1" A	C	100	4000	0.34
065013	#6 X 1-1/4" A	C	100	4000	0.42
065014	#6 X 1-1/2" A	C	100	3000	0.50
065015	#6 X 2" A	C	100	3000	0.64
065024	#8 X 3/8" AB	C	100	4000	0.28
065025	#8 X 1/2" AB	C	100	4000	0.31
065026	#8 X 5/8" AB	C	100	4000	0.37
065027	#8 X 3/4" AB	C	100	4000	0.41
065028	#8 X 7/8" A	C	100	4000	0.47
065029	#8 X 1" A	C	100	4000	0.51
065030	#8 X 1-1/4" A	C	100	3000	0.61
065031	#8 X 1-1/2" A	C	100	3000	0.69
065032	#8 X 1-3/4" A	C	100	3000	0.81
065033	#8 X 2" A	C	100	3000	0.89
065034	#8 X 2-1/2" A	C	100	1000	1.10

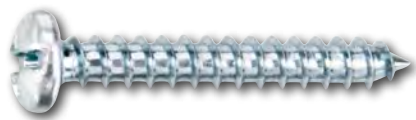

Zinc Tapping Screw Pan Combo (Slot/Phil)

CAT. NO.	SIZE	U/M	STD. BOX	STD. CTN.	WT./UM
061102	#6 X 3/8" AB	C	100	4000	0.17
061103	#6 X 1/2" AB	C	100	4000	0.20
061104	#6 X 5/8" AB	C	100	4000	0.24
061105	#6 X 3/4" AB	C	100	4000	0.27
061106	#6 X 1" A	C	100	4000	0.34
061107	#6 X 1-1/4" A	C	100	4000	0.42
061108	#6 X 1-1/2" A	C	100	3000	0.49
061109	#6 X 2" A	C	100	3000	0.64
061110	#8 X 3/8" AB	C	100	4000	0.28
061111	#8 X 1/2" AB	C	100	4000	0.31
061112	#8 X 5/8" AB	C	100	4000	0.35
061113	#8 X 3/4" AB	C	100	4000	0.41
061114	#8 X 1" A	C	100	4000	0.51

CAT. NO.	SIZE	U/M	STD. BOX	STD. CTN.	WT./UM
065035	#8 X 3" A	C	100	1000	1.30
065036	#10 X 3/8" AB	C	100	4000	0.41
065037	#10 X 1/2" AB	C	100	4000	0.44
065038	#10 X 5/8" AB	C	100	4000	0.50
065039	#10 X 3/4" AB	C	100	4000	0.54
065040	#10 X 7/8" A	C	100	3000	0.64
065041	#10 X 1" A	C	100	3000	0.69
065042	#10 X 1-1/4" A	C	100	3000	0.81
065043	#10 X 1-1/2" A	C	100	3000	0.94
065044	#10 X 1-3/4" A	C	100	3000	1.07
065045	#10 X 2" A	C	100	1000	1.20
065046	#10 X 2-1/2" A	C	100	1000	1.40
065047	#10 X 3" A	C	100	1000	1.67
065048	#12 X 1/2" AB	C	100	4000	0.61
065049	#12 X 5/8" AB	C	100	4000	0.71
065050	#12 X 3/4" AB	C	100	3000	0.81
065051	#12 X 7/8" A	C	100	3000	0.90
065052	#12 X 1" A	C	100	3000	0.96
065053	#12 X 1-1/4" A	C	100	3000	1.15
065054	#12 X 1-1/2" A	C	100	3000	1.30
065055	#12 X 1-3/4" A	C	100	1000	1.45
065056	#12 X 2" A	C	100	1000	1.61
065057	#12 X 2-1/2" A	C	100	1000	1.9
065058	#12 X 3" A	C	100	1000	2.33
065059	#14 X 1/2" AB	C	100	3000	0.86
065060	#14 X 5/8" AB	C	100	3000	0.96
065061	#14 X 3/4" AB	C	100	3000	1.20
065063	#14 X 1" AC	100	3000	1.38	
065064	#14 X 1-1/4" A	C	100	3000	1.57
065065	#14 X 1-1/2" A	C	100	1000	1.80
065066	#14 X 1-3/4" A	C	100	1000	1.94
065067	#14 X 2" A	C	100	1000	2.21
065068	#14 X 2-1/2" A	C	100	1000	2.75
065069	#14 X 3" A	C	100	1000	3.07
065070	#12 X 4" A	C	100	1000	2.70
065077	#14 X 4" A	C	100	1000	4.01

CAT. NO.	SIZE	U/M	STD. BOX	STD. CTN.	WT./UM
066036	#10 X 3/8" AB	C	100	4000	0.28
066037	#10 X 1/2" AB	C	100	4000	0.33
066038	#10 X 5/8" AB	C	100	4000	0.38
066039	#10 X 3/4" AB	C	100	4000	0.45
066041	#10 X 1" A	C	100	4000	0.57
066042	#10 X 1-1/4" A	C	100	3000	0.72
066043	#10 X 1-1/2" A	C	100	3000	0.85
066044	#10 X 1-3/4" A	C	100	3000	0.95
066045	#10 X 2" A	C	100	3000	1.07
066046	#10 X 2-1/2" A	C	100	3000	1.32
066047	#10 X 3" A	C	100	1000	1.57
066048	#12 X 1/2" AB	C	100	4000	0.56
066049	#12 X 5/8" AB	C	100	4000	0.58
066050	#12 X 3/4" AB	C	100	4000	0.65
066052	#12 X 1" A	C	100	3000	0.80
066053	#12 X 1-1/4" A	C	100	3000	0.98
066054	#12 X 1-1/2" A	C	100	3000	1.09
066055	#12 X 1-3/4" A	C	100	3000	1.29
066056	#12 X 2" A	C	100	1000	1.49
066057	#12 X 2-1/2" A	C	100	1000	1.90
066058	#12 X 3" A	C	100	1000	2.31
066061	#14 X 3/4" AB	C	100	3000	0.89
066063	#14 X 1" A	C	100	3000	1.09
066064	#14 X 1-1/4" A	C	100	3000	1.33
066065	#14 X 1-1/2" A	C	100	3000	1.52
066066	#14 X 1-3/4" A	C	100	1000	1.75
066067	#14 X 2" A	C	100	1000	1.97
066068	#14 X 2-1/2" A	C	100	1000	2.42
066069	#14 X 3" A	C	100	1000	2.87
066071	#10 X 4" A	C	100	1000	2.08
066074	#12 X 4" A	C	100	1000	3.08
066077	#14 X 4" A	C	100	500	3.75
066078	#14 X 5" A	C	100	500	4.70
066079	#14 X 6" A	C	100	500	5.90
066081	#14 X 3-1/2" A	C	100	500	3.64
065077	#14 X 4" A	C	100	1000	4.01



Zinc Tapping Screw Flat Phillips

CAT. NO.	SIZE	U/M	STD. BOX	STD. CTN.	WT./UM
066001	#4 X 3/8" AB	C	100	4000	0.08
066002	#4 X 1/2" AB	C	100	4000	0.10
066003	#4 X 5/8" AB	C	100	4000	0.13
066004	#4 X 3/4" AB	C	100	4000	0.15
066005	#4 X 1" A	C	100	4000	0.20
066007	#6 X 3/8" AB	C	100	4000	0.13
066008	#6 X 1/2" AB	C	100	4000	0.17
066009	#6 X 5/8" AB	C	100	4000	0.19
066010	#6 X 3/4" AB	C	100	4000	0.23
066012	#6 X 1" A	C	100	4000	0.31
066013	#6 X 1-1/4" A	C	100	4000	0.38
066014	#6 X 1-1/2" A	C	100	3000	0.45
066015	#6 X 2" A	C	100	3000	0.61
066017	#6 X 2-1/2" A	C	100	1000	0.71
066024	#8 X 3/8" AB	C	100	4000	0.18
066025	#8 X 1/2" AB	C	100	4000	0.24
066026	#8 X 5/8" AB	C	100	4000	0.30
066027	#8 X 3/4" AB	C	100	4000	0.34
066029	#8 X 1" A	C	100	4000	0.44
066030	#8 X 1-1/4" A	C	100	3000	0.53
066031	#8 X 1-1/2" A	C	100	3000	0.65
066032	#8 X 1-3/4" A	C	100	3000	0.81
066033	#8 X 2" A	C	100	3000	0.84
066034	#8 X 2-1/2" A	C	100	1000	1.04
066035	#8 X 3" A	C	100	1000	1.24



Zinc Wood Screw Flat Phillips

CAT. NO.	SIZE	U/M	STD. BOX	STD. CTN.	WT./UM
076011	#4 X 1/2" A	C	100	4000	0.12
076013	#4 X 3/4" A	C	100	4000	0.15
076015	#4 X 1" A	C	100	4000	0.24
076017	#5 X 1/2" A	C	100	4000	0.16
076018	#5 X 5/8" A	C	100	4000	0.18
076019	#5 X 3/4" A	C	100	4000	0.21
076022	#5 X 1" A	C	100	4000	0.27
076025	#6 X 1/2" A	C	100	4000	0.18
076026	#6 X 5/8" A	C	100	4000	0.22
076027	#6 X 3/4" A	C	100	4000	0.24
076029	#6 X 1" A	C	100	4000	0.33
076030	#6 X 1-1/4" A	C	100	4000	0.39
076031	#6 X 1-1/2" A	C	100	4000	0.49
076033	#6 X 2" A	C	100	3000	0.61
076038	#7 X 3/4" A	C	100	4000	0.29
076040	#7 X 1" A	C	100	4000	0.39
076041	#7 X 1-1/4" A	C	100	4000	0.48
076042	#7 X 1-1/2" A	C	100	3000	0.57
076046	#8 X 1/2" A	C	100	4000	0.24
076047	#8 X 5/8" A	C	100	4000	0.29
076048	#8 X 3/4" A	C	100	4000	0.34
076050	#8 X 1" A	C	100	4000	0.46
076051	#8 X 1-1/4" A	C	100	4000	0.58
076052	#8 X 1-1/2" A	C	100	3000	0.67
076053	#8 X 1-3/4" A	C	100	3000	0.79
076054	#8 X 2" A	C	100	3000	0.91
076055	#8 X 2-1/2" A	C	100	1000	1.11



CAT. NO.	SIZE	U/M	STD. BOX	STD. CTN.	WT./UM
076056	#8 X 3"	C	100	1000	1.36
076057	#8 X 3-1/2"	C	100	1000	1.58
076059	#9 X 3/4"	C	100	4000	0.45
076061	#9 X 1"	C	100	4000	0.53
076062	#9 X 1-1/4"	C	100	3000	0.64
076063	#9 X 1-1/2"	C	100	3000	0.78
076064	#9 X 1-3/4"	C	100	3000	0.92
076065	#9 X 2"	C	100	3000	1.06
076069	#10 X 1/2"	C	100	4000	0.36
076070	#10 X 3/4"	C	100	4000	0.47
076072	#10 X 1"	C	100	4000	0.61
076073	#10 X 1-1/4"	C	100	3000	0.78
076074	#10 X 1-1/2"	C	100	3000	0.92
076075	#10 X 1-3/4"	C	100	3000	1.07
076076	#10 X 2"	C	100	3000	1.19
076077	#10 X 2-1/4"	C	100	1000	1.40
076078	#10 X 2-1/2"	C	100	1000	1.56
076079	#10 X 3"	C	100	1000	1.84
076080	#10 X 3-1/2"	C	100	1000	2.22
076081	#10 X 4"	C	100	1000	2.58
076083	#12 X 3/4"	C	100	4000	0.60
076085	#12 X 1"	C	100	3000	0.81
076086	#12 X 1-1/4"	C	100	3000	0.99
076087	#12 X 1-1/2"	C	100	3000	1.18
076088	#12 X 1-3/4"	C	100	3000	1.38
076089	#12 X 2"	C	100	1000	1.59
076090	#12 X 2-1/4"	C	100	1000	1.77
076091	#12 X 2-1/2"	C	100	1000	1.94
076092	#12 X 3"	C	100	1000	2.31
076093	#12 X 3-1/2"	C	100	1000	2.63
076094	#12 X 4"	C	100	1000	2.95
076096	#14 X 1"	C	100	3000	1.04
076097	#14 X 1-1/4"	C	100	3000	1.33
076098	#14 X 1-1/2"	C	100	3000	1.54
076099	#14 X 1-3/4"	C	100	1000	1.81
076100	#14 X 2"	C	100	1000	2.02
076101	#14 X 2-1/4"	C	100	1000	2.26
076102	#14 X 2-1/2"	C	100	1000	2.45
076103	#14 X 3"	C	100	1000	2.94
076104	#14 X 3-1/2"	C	100	1000	3.52
076105	#14 X 4"	C	100	1000	3.95



Zinc Machine Screw Round Slotted

CAT. NO.	SIZE	U/M	STD. BOX	STD. CTN.	WT./UM
077148	5/16-18 X 1/2"	C	100	3000	1.98
077150	5/16-18 X 3/4"	C	100	3000	2.11
077152	5/16-18 X 1"	C	100	1000	2.55
077153	5/16-18 X 1-1/4"	C	100	1000	2.89
077154	5/16-18 X 1-1/2"	C	100	1000	3.40
077156	5/16-18 X 2"	C	100	1000	4.23
077158	5/16-18 X 2-1/2"	C	100	500	4.98
077160	5/16-18 X 3"	C	100	500	5.78
077161	5/16-18 X 3-1/2"	C	100	500	5.80
077162	5/16-18 X 4"	C	50	500	7.38
077164	5/16-18 X 5"	C	50	250	8.98
077166	5/16-18 X 6"	C	50	250	10.58
077190	1/2-13 X 4"	C	25	125	19.75
077195	1/2-13 X 6"	C	25	125	31.12



Zinc Machine Screw Flat Slotted

CAT. NO.	SIZE	U/M	STD. BOX	STD. CTN.	WT./UM
078020	4-40 X 3/8"	C	100	4000	0.10
078021	4-40 X 1/2"	C	100	4000	0.12
078023	4-40 X 3/4"	C	100	4000	0.16
078025	4-40 X 1"	C	100	4000	0.21
078035	6-32 X 1/4"	C	100	4000	0.11
078037	6-32 X 3/8"	C	100	4000	0.15
078038	6-32 X 1/2"	C	100	4000	0.20
078039	6-32 X 5/8"	C	100	4000	0.23
078040	6-32 X 3/4"	C	100	4000	0.27
078042	6-32 X 1"	C	100	4000	0.33
078043	6-32 X 1-1/4"	C	100	4000	0.40
078044	6-32 X 1-1/2"	C	100	3000	0.49
078045	6-32 X 1-3/4"	C	100	3000	0.55
078046	6-32 X 2"	C	100	3000	0.63
078048	6-32 X 2-1/2"	C	100	3000	0.79
078049	6-32 X 3"	C	100	1000	1.09
078050	6-32 X 4"	C	100	1000	1.39
078051	8-32 X 1/4"	C	100	4000	0.17
078052	8-32 X 3/8"	C	100	4000	0.23
078053	8-32 X 1/2"	C	100	4000	0.29
078054	8-32 X 5/8"	C	100	4000	0.34
078055	8-32 X 3/4"	C	100	4000	0.40
078057	8-32 X 1"	C	100	4000	0.52
078058	8-32 X 1-1/4"	C	100	3000	0.63
078059	8-32 X 1-1/2"	C	100	3000	0.72
078060	8-32 X 1-3/4"	C	100	3000	0.83
078061	8-32 X 2"	C	100	3000	0.93
078062	8-32 X 2-1/2"	C	100	1000	1.16
078063	8-32 X 3"	C	100	1000	1.36
078066	10-24 X 3/8"	C	100	4000	0.32
078067	10-24 X 1/2"	C	100	4000	0.40
078068	10-24 X 5/8"	C	100	4000	0.46
078069	10-24 X 3/4"	C	100	4000	0.53
078070	10-24 X 7/8"	C	100	3000	0.60
078071	10-24 X 1"	C	100	3000	0.66
078072	10-24 X 1-1/4"	C	100	3000	0.80
078073	10-24 X 1-1/2"	C	100	3000	0.94
078074	10-24 X 1-3/4"	C	100	3000	1.09
078075	10-24 X 2"	C	100	3000	1.25
078077	10-24 X 2-1/2"	C	100	1000	1.54
078079	10-24 X 3"	C	100	1000	1.83
078080	10-24 X 3-1/2"	C	100	1000	2.12
078081	10-24 X 4"	C	100	1000	2.41
078082	10-24 X 4-1/2"	C	100	1000	2.50
078083	10-24 X 5"	C	100	500	2.70
078085	10-24 X 6"	C	100	500	2.99
078088	10-32 X 3/8"	C	100	4000	0.32
078089	10-32 X 1/2"	C	100	4000	0.42
078090	10-32 X 5/8"	C	100	4000	0.46
078091	10-32 X 3/4"	C	100	4000	0.52
078092	10-32 X 7/8"	C	100	4000	0.60
078093	10-32 X 1"	C	100	3000	0.66
078094	10-32 X 1-1/4"	C	100	3000	0.80
078095	10-32 X 1-1/2"	C	100	3000	0.94
078097	10-32 X 2"	C	100	3000	1.24
078099	10-32 X 2-1/2"	C	100	1000	1.54
078101	10-32 X 3"	C	100	1000	1.83
078108	12-24 X 3/8"	C	100	4000	0.44
078109	12-24 X 1/2"	C	100	4000	0.53
078111	12-24 X 3/4"	C	100	4000	0.72
078113	12-24 X 1"	C	100	3000	0.90
078114	12-24 X 1-1/4"	C	100	3000	1.09
078115	12-24 X 1-1/2"	C	100	3000	1.35
078117	12-24 X 2"	C	100	1000	1.38

CAT. NO.	SIZE	U/M	STD. BOX	STD. CTN.	WT./UM
078118	12-24 X 2-1/2"	C	100	1000	1.45
078119	12-24 X 3"	C	100	1000	1.50
078120	1/4-20 X 3/8"	C	100	4000	0.60
078121	1/4-20 X 1/2"	C	100	4000	0.76
078122	1/4-20 X 5/8"	C	100	3000	0.93
078123	1/4-20 X 3/4"	C	100	3000	1.01
078124	1/4-20 X 7/8"	C	100	3000	1.13
078125	1/4-20 X 1"	C	100	3000	1.26
078126	1/4-20 X 1-1/4"	C	100	3000	1.51
078127	1/4-20 X 1-1/2"	C	100	1000	1.77
078128	1/4-20 X 1-3/4"	C	100	1000	2.03
078129	1/4-20 X 2"	C	100	1000	2.27
078130	1/4-20 X 2-1/4"	C	100	1000	2.50
078131	1/4-20 X 2-1/2"	C	100	1000	2.73
078133	1/4-20 X 3"	C	100	1000	3.24
078134	1/4-20 X 3-1/2"	C	100	500	3.80
078135	1/4-20 X 4"	C	100	500	4.25
078137	1/4-20 X 5"	C	100	500	5.33
078139	1/4-20 X 6"	C	100	500	6.27
078141	5/16-18 X 1/2"	C	100	3000	1.33
078142	5/16-18 X 5/8"	C	100	3000	1.53
078143	5/16-18 X 3/4"	C	100	3000	1.73
078145	5/16-18 X 1"	C	100	1000	2.13
078146	5/16-18 X 1-1/4"	C	100	1000	2.72
078147	5/16-18 X 1-1/2"	C	100	1000	3.22
078148	5/16-18 X 1-3/4"	C	100	1000	3.72
078149	5/16-18 X 2"	C	100	1000	4.22
078151	5/16-18 X 2-1/2"	C	100	500	5.22
078153	5/16-18 X 3"	C	100	500	6.22
078154	5/16-18 X 3-1/2"	C	100	500	6.30
078155	5/16-18 X 4"	C	50	250	7.82
078157	5/16-18 X 5"	C	50	250	9.50
078159	5/16-18 X 6"	C	50	250	10.58
078160	3/8-16 X 1/2"	C	100	3000	2.05
078162	3/8-16 X 3/4"	C	100	1000	2.71
078164	3/8-16 X 1"	C	100	1000	3.37
078165	3/8-16 X 1-1/4"	C	100	1000	3.95
078166	3/8-16 X 1-1/2"	C	100	1000	4.53
078168	3/8-16 X 2"	C	100	500	5.74
078169	3/8-16 X 2-1/2"	C	50	500	6.95
078170	3/8-16 X 3"	C	50	250	8.65
078171	3/8-16 X 3-1/2"	C	50	250	8.80
078172	3/8-16 X 4"	C	50	250	9.86
078174	3/8-16 X 5"	C	50	250	11.05
078176	3/8-16 X 6"	C	50	250	12.30
078177	1/2-13 X 1"	C	50	500	6.30
078178	1/2-13 X 1-1/4"	C	50	500	7.30
078179	1/2-13 X 1-1/2"	C	50	250	10.10
078180	1/2-13 X 2"	C	50	250	13.00
078181	1/2-13 X 2-1/2"	C	50	250	13.05
078182	1/2-13 X 3"	C	50	250	14.25
078183	1/2-13 X 3-1/2"	C	25	125	16.77
078184	1/2-13 X 4"	C	25	125	19.00
078185	1/2-13 X 5"	C	25	125	23.50
078186	1/2-13 X 6"	C	25	125	28.00



Green Grounding Screw Hex Combo

CAT. NO.	SIZE	U/M	STD. BOX	STD. CTN.	WT./UM
079100	10-32 X 3/8"	C	100	4000	0.52
079101	10-32 X 3/8" Type F	C	100	4000	0.52



Painted Switch Plate Screw Oval Slotted

CAT. NO.	SIZE	U/M	STD. BOX	STD. CTN.	WT./UM
079200	6-32 X 1/2" White	C	100	4000	0.24
079205	6-32 X 1" White	C	100	4000	0.39
079300	6-32 X 1/2" Ivory	C	100	4000	0.24
079305	6-32 X 1" Ivory	C	100	4000	0.39



Zinc Machine Screw Flat Phillips

CAT. NO.	SIZE	U/M	STD. BOX	STD. CTN.	WT./UM
080001	6-32 X 1/4"	C	100	4000	0.11
080002	6-32 X 5/16"	C	100	4000	0.13
080003	6-32 X 3/8"	C	100	4000	0.15
080004	6-32 X 1/2" Ivory	C	100	4000	0.20
080005	6-32 X 5/8"	C	100	4000	0.23
080006	6-32 X 3/4"	C	100	4000	0.27
080008	6-32 X 1"	C	100	4000	0.34
080009	6-32 X 1-1/4"	C	100	4000	0.40
080010	6-32 X 1-1/2"	C	100	3000	0.49
080012	6-32 X 2"	C	100	3000	0.63
080013	8-32 X 1/4"	C	100	4000	0.17
080014	8-32 X 5/16"	C	100	4000	0.12
080015	8-32 X 3/8"	C	100	4000	0.23
080016	8-32 X 1/2"	C	100	4000	0.29
080017	8-32 X 5/8"	C	100	4000	0.34
080018	8-32 X 3/4"	C	100	4000	0.40
080020	8-32 X 1"	C	100	4000	0.52
080021	8-32 X 1-1/4"	C	100	3000	0.63
080022	8-32 X 1-1/2"	C	100	3000	0.72
080023	8-32 X 1-3/4"	C	100	3000	0.83
080024	8-32 X 2"	C	100	3000	0.93
080025	8-32 X 2-1/2"	C	100	4000	0.24
080026	8-32 X 3"	C	100	4000	0.28
080027	10-24 X 3/8"	C	100	4000	0.32
080028	10-24 X 1/2"	C	100	4000	0.40
080029	10-24 X 5/8"	C	100	4000	0.46
080030	10-24 X 3/4"	C	100	4000	0.53
080032	10-24 X 1"	C	100	3000	0.66
080033	10-24 X 1-1/4"	C	100	3000	0.80
080034	10-24 X 1-1/2"	C	100	3000	0.94
080035	10-24 X 1-3/4"	C	100	3000	1.09
080036	10-24 X 2"	C	100	3000	1.25
080037	10-24 X 2-1/2"	C	100	1000	1.54
080038	10-24 X 3"	C	100	1000	1.83
080039	10-32 X 3/8"	C	100	4000	0.32
080040	10-32 X 1/2"	C	100	4000	0.42
080041	10-32 X 5/8"	C	100	4000	0.46
080042	10-32 X 3/4"	C	100	4000	0.52
080044	10-32 X 1"	C	100	3000	0.66
080045	10-32 X 1-1/4"	C	100	3000	0.80
080046	10-32 X 1-1/2"	C	100	3000	0.94
080047	10-32 X 1-3/4"	C	100	3000	1.09
080048	10-32 X 2"	C	100	3000	1.24
080049	10-24 X 4"	C	100	1000	2.41
080050	1/4-20 X 3/8"	C	100	4000	0.59
080051	1/4-20 X 1/2"	C	100	4000	0.76
080052	1/4-20 X 5/8"	C	100	3000	0.92
080053	1/4-20 X 3/4"	C	100	3000	1.01
080054	1/4-20 X 7/8"	C	100	3000	1.14
080055	1/4-20 X 1"	C	100	3000	1.26

CAT. NO.	SIZE	U/M	STD. BOX	STD. CTN.	WT./UM
080056	1/4-20 X 1-1/4"	C	100	3000	1.51
080057	1/4-20 X 1-1/2"	C	100	1000	1.77
080058	1/4-20 X 1-3/4"	C	100	1000	2.03
080059	1/4-20 X 2"	C	100	1000	2.27
080060	1/4-20 X 2-1/2"	C	100	1000	2.73
080062	1/4-20 X 3"	C	100	1000	3.24
080063	1/4-20 X 3-1/2"	C	100	500	3.80
080064	1/4-20 X 4"	C	100	500	4.25
080065	1/4-20 X 4-1/2"	C	100	500	4.75
080066	1/4-20 X 5"	C	100	500	5.33
080068	1/4-20 X 6"	C	100	500	6.27
080075	4-40 X 1/4"	C	100	4000	0.07
080076	4-40 X 3/8"	C	100	4000	0.10
080077	4-40 X 1/2"	C	100	4000	0.12
080078	4-40 X 5/8"	C	100	4000	0.14
080079	4-40 X 3/4"	C	100	4000	0.16
080101	12-24 X 1/2"	C	100	4000	0.53
080103	12-24 X 3/4"	C	100	4000	0.72
080104	12-24 X 1"	C	100	3000	0.90
080105	12-24 X 1-1/4"	C	100	3000	1.09
080106	12-24 X 1-1/2"	C	100	3000	1.35
080108	12-24 X 2"	C	100	1000	1.38
080109	12-24 X 2-1/2"	C	100	1000	1.45
080110	12-24 X 3"	C	100	1000	1.50
080144	5/16-18 X 1/2"	C	100	3000	1.73
080146	5/16-18 X 1"	C	100	3000	2.13
080148	5/16-18 X 1-1/2"	C	100	1000	3.22
080150	5/16-18 X 2"	C	100	1000	4.22
080161	5/16-18 X 5-1/2"	C	100	500	6.22
080165	5/16-18 X 4"	C	50	250	7.82
080170	3/8-16 X 3/4"	C	100	1000	2.71
080171	3/8-16 X 1"	C	100	1000	3.37
080172	3/8-16 X 1-1/4"	C	100	1000	3.95
080173	3/8-16 X 1-1/2"	C	100	1000	4.53
080175	3/8-16 X 2"	C	100	500	5.74
080177	3/8-16 X 2-1/2"	C	50	500	6.95
080179	3/8-16 X 3"	C	50	250	8.65
080181	3/8-16 X 3-1/2"	C	50	250	8.80
080183	3/8-16 X 4"	C	50	250	9.86
080185	3/8-16 X 4-1/2"	C	50	250	10.00
080187	3/8-16 X 5"	C	50	250	11.05
080191	3/8-16 X 6"	C	50	250	12.30
080300	6-32 X 3"	C	100	1000	1.09

CAT. NO.	SIZE	U/M	STD. BOX	STD. CTN.	WT./UM
081023	8-32 X 1-3/4"	C	100	3000	0.90
081024	8-32 X 2"	C	100	3000	1.01
081026	10-24 X 5/16"	C	100	4000	0.38
081027	10-24 X 3/8"	C	100	4000	0.41
081028	10-24 X 1/2"	C	100	4000	0.49
081029	10-24 X 5/8"	C	100	4000	0.55
081030	10-24 X 3/4"	C	100	4000	0.62
081032	10-24 X 1"	C	100	3000	0.75
081033	10-24 X 1-1/4"	C	100	3000	0.88
081034	10-24 X 1-1/2"	C	100	3000	1.03
081035	10-24 X 1-1/4"	C	100	3000	1.16
081036	10-24 X 2"	C	100	1000	1.32
081039	10-32 X 3/8"	C	100	4000	0.41
081040	10-32 X 1/2"	C	100	4000	0.49
081041	10-32 X 5/8"	C	100	4000	0.55
081042	10-32 X 3/4"	C	100	4000	0.62
081044	10-32 X 1"	C	100	3000	0.75
081045	10-32 X 1-1/4"	C	100	3000	0.88
081046	10-32 X 1-1/2"	C	100	3000	1.03
081047	10-32 X 1-3/4"	C	100	3000	1.16
081048	10-32 X 2"	C	100	1000	1.32
081050	1/4-20 X 3/8"	C	100	4000	0.60
081051	1/4-20 X 1/2"	C	100	3000	0.97
081052	1/4-20 X 5/8"	C	100	3000	1.06
081053	1/4-20 X 3/4"	C	100	3000	1.19
081054	1/4-20 X 7/8"	C	100	3000	1.13
081055	1/4-20 X 1"	C	100	3000	1.45
081056	1/4-20 X 1-1/4"	C	100	3000	1.69
081057	1/4-20 X 1-1/2"	C	100	1000	1.97
081058	1/4-20 X 1-3/4"	C	100	1000	2.03
081059	1/4-20 X 2"	C	100	1000	2.42
081060	1/4-20 X 2"	C	100	1000	2.50
081062	1/4-20 X 3"	C	100	1000	3.43
081064	1/4-20 X 4"	C	100	500	4.48
081070	4-40 X 1/4"	C	100	4000	0.09
081071	4-40 X 3/8"	C	100	4000	0.11
081072	4-40 X 1/2"	C	100	4000	0.14
081074	4-40 X 3/4"	C	100	4000	0.19
081075	4-40 X 1"	C	100	4000	0.23
081076	4-40 X 1-1/4"	C	100	4000	0.28
081080	5/16-18 X 1/2"	C	100	3000	1.98
081092	3/8-16 X 1"	C	100	1000	4.02
081094	3/8-16 X 1-1/2"	C	100	1000	4.53



Zinc Machine Screw Round Phillips

CAT. NO.	SIZE	U/M	STD. BOX	STD. CTN.	WT./UM
081001	6-32 X 1/4"	C	100	4000	0.15
081002	6-32 X 5/16"	C	100	4000	0.13
081003	6-32 X 3/8"	C	100	4000	0.19
081004	6-32 X 1/2"	C	100	4000	0.22
081005	6-32 X 5/8"	C	100	4000	0.26
081006	6-32 X 3/4"	C	100	4000	0.30
081008	6-32 X 1"	C	100	4000	0.37
081009	6-32 X 1-1/4"	C	100	4000	0.43
081010	6-32 X 1-1/2"	C	100	3000	0.51
081012	6-32 X 2"	C	100	3000	0.67
081013	8-32 X 1/4"	C	100	4000	0.24
081014	8-32 X 5/16"	C	100	4000	0.20
081015	8-32 X 3/8"	C	100	4000	0.30
081016	8-32 X 1/2"	C	100	4000	0.35
081017	8-32 X 5/8"	C	100	4000	0.40
081018	8-32 X 3/4"	C	100	4000	0.46
081020	8-32 X 1"	C	100	4000	0.56
081021	8-32 X 1-1/4"	C	100	3000	0.67
081022	8-32 X 1-1/2"	C	100	3000	0.77

Zinc Machine Screw Round Combo (Slot/Phillips)

CAT. NO.	SIZE	U/M	STD. BOX	STD. CTN.	WT./UM
082005	6-32 X 1/2"	C	100	4000	0.22
082007	6-32 X 3/4"	C	100	4000	0.30
082009	6-32 X 1"	C	100	4000	0.36
082010	6-32 X 1-1/4"	C	100	4000	0.43
082011	6-32 X 1-1/2"	C	100	3000	0.51
082013	6-32 X 2"	C	100	3000	0.67
082015	6-32 X 2-1/2"	C	100	3000	0.81
082017	6-32 X 3"	C	100	1000	0.94
082019	6-32 X 4"	C	100	1000	1.26
082027	8-32 X 3/8"	C	100	4000	0.30
082028	8-32 X 1/2"	C	100	4000	0.35
082030	8-32 X 3/4"	C	100	4000	0.46
082032	8-32 X 1"	C	100	4000	0.56
082033	8-32 X 1-1/4"	C	100	3000	0.67
082034	8-32 X 1-1/2"	C	100	3000	0.77
082036	8-32 X 2"	C	100	3000	1.01
082037	8-32 X 2-1/2"	C	100	1000	1.23

CAT. NO.	SIZE	U/M	STD. BOX	STD. CTN.	WT./UM
082038	8-32 X 3"	C	100	1000	1.45
082053	10-24 X 1/2"	C	100	4000	0.49
082055	10-24 X 3/4"	C	100	4000	0.62
082057	10-24 X 1"	C	100	3000	0.75
082058	10-24 X 1-1/4"	C	100	3000	0.91
082059	10-24 X 1-1/2"	C	100	3000	1.03
082061	10-24 X 2"	C	100	1000	1.32
082063	10-24 X 2-1/2"	C	100	1000	1.59
082065	10-24 X 3"	C	100	1000	1.86
082067	10-24 X 4"	C	100	1000	2.46
082070	10-24 X 5"	C	100	500	3.20
082071	10-24 X 6"	C	100	500	3.81
082083	10-32 X 3/8"	C	100	4000	0.41
082084	10-32 X 1/2"	C	100	4000	0.49
082086	10-32 X 3/4"	C	100	4000	0.62
082088	10-32 X 1"	C	100	3000	0.75
082089	10-32 X 1-1/4"	C	100	3000	0.88
082090	10-32 X 1-1/2"	C	100	3000	1.03
082092	10-32 X 2"	C	100	1000	1.32
082200	1/4-20 X 3/8"	C	100	4000	0.84
082201	1/4-20 X 1/2"	C	100	3000	0.97
082203	1/4-20 X 3/4"	C	100	3000	1.19
082205	1/4-20 X 1"	C	100	3000	1.45
082206	1/4-20 X 1-1/4"	C	100	3000	1.69
082207	1/4-20 X 1-1/2"	C	100	1000	1.97
082209	1/4-20 X 2"	C	100	1000	2.42
082211	1/4-20 X 2-1/2"	C	100	1000	2.92
082213	1/4-20 X 3"	C	100	1000	3.43
082215	1/4-20 X 4"	C	100	500	4.50
082217	1/4-20 X 5"	C	100	500	5.60
082219	1/4-20 X 6"	C	100	500	6.70
082245	3/8-16 X 1/2"	C	100	1000	2.05
082247	3/8-16 X 3/4"	C	100	1000	3.37
082249	3/8-16 X 1"	C	100	1000	4.02
082250	3/8-16 X 1-1/4"	C	100	1000	4.53
082251	3/8-16 X 1-1/2"	C	100	1000	4.59
082253	3/8-16 X 2"	C	100	500	6.39
082255	3/8-16 X 2-1/2"	C	50	500	7.00
082257	3/8-16 X 3"	C	50	500	8.61
082259	3/8-16 X 4"	C	50	250	9.83
082261	3/8-16 X 5"	C	50	250	11.05
082263	3/8-16 X 6"	C	50	250	16.10



Zinc Machine Screw Pan Phillips

CAT. NO.	SIZE	U/M	STD. BOX	STD. CTN.	WT./UM
083041	6-32 X 3/8"	C	100	4000	0.21
083042	6-32 X 1/2"	C	100	4000	0.23
083043	6-32 X 5/8"	C	100	4000	0.28
083044	6-32 X 3/4"	C	100	4000	0.30
083046	6-32 X 1"	C	100	4000	0.33
083047	6-32 X 1-1/4"	C	100	4000	0.40
083048	6-32 X 1-1/2"	C	100	4000	0.49
083050	6-32 X 2"	C	100	3000	0.62
083055	8-32 X 3/8"	C	100	4000	0.33
083056	8-32 X 1/2"	C	100	4000	0.38
083057	8-32 X 5/8"	C	100	4000	0.44
083058	8-32 X 3/4"	C	100	4000	0.49
083060	8-32 X 1"	C	100	4000	0.60
083061	8-32 X 1-1/4"	C	100	3000	0.61
083062	8-32 X 1-1/2"	C	100	3000	0.72
083064	8-32 X 2"	C	100	3000	0.90
083089	10-32 X 1/4"	C	100	4000	0.42
083091	10-32 X 1/2"	C	100	4000	0.57
083093	10-32 X 3/4"	C	100	4000	0.65
083095	10-32 X 1"	C	100	3000	0.81
083096	10-32 X 1-1/4"	C	100	3000	1.02

CAT. NO.	SIZE	U/M	STD. BOX	STD. CTN.	WT./UM
083097	10-32 X 1-1/2"	C	100	3000	1.14
083099	10-32 X 2"	C	100	1000	1.47
083102	10-24 X 1/2"	C	100	4000	0.52
083103	10-24 X 5/8"	C	100	4000	0.58
083104	10-24 X 3/4"	C	100	4000	0.66
083106	10-24 X 1"	C	100	3000	0.81
083107	10-24 X 1-1/4"	C	100	3000	0.94
083108	10-24 X 1-1/2"	C	100	3000	1.14
083110	10-24 X 2"	C	100	3000	1.47
083112	10-24 X 2-1/2"	C	100	1000	1.54
083114	10-24 X 3"	C	100	1000	1.83
083116	10-24 X 4"	C	100	1000	2.41
083126	1/4-20 X 1/2"	C	100	3000	1.10
083127	1/4-20 X 5/8"	C	100	3000	1.20
083128	1/4-20 X 3/4"	C	100	3000	1.33
083130	1/4-20 X 1"	C	100	3000	1.55
083131	1/4-20 X 1-1/4"	C	100	3000	1.84
083132	1/4-20 X 1-1/2"	C	100	1000	2.14
083134	1/4-20 X 2"	C	100	1000	2.67
083136	1/4-20 X 2-1/2"	C	100	1000	2.73
083138	1/4-20 X 3"	C	100	1000	3.43
083139	1/4-20 X 4"	C	100	1000	4.25
083148	12-24 X 3/8"	C	100	1000	0.53
083150	12-24 X 1/2"	C	100	3000	0.57
083152	12-24 X 3/4"	C	100	3000	0.81
083154	12-24 X 1"	C	100	3000	0.96
083155	12-24 X 1-1/4"	C	100	3000	1.15
083156	12-24 X 1-1/2"	C	100	3000	1.30
083158	12-24 X 2"	C	100	1000	1.38



**Zinc Wafer Head Zip Point
100 per Box**

CAT. NO.	SIZE	U/M	STD. BOX	STD. CTN.	WT./UM
138125	8 X 1/2"	C	100	4000	0.34
138126	8 X 9/16"	C	100	4000	0.36
138127	8 X 3/4"	C	100	4000	0.43
138129	8 X 1"	C	100	3000	0.53
138130	8 X 1-1/4"	C	100	3000	0.62
138131	8 X 1-1/2"	C	100	3000	0.73
138133	8 X 2"	C	100	1000	0.92
138135	8 X 2-1/2"	C	100	1000	1.13
138137	8 X 3"	C	100	1000	1.34



**Zinc Wafer Head Zip Point
1000 per Box**

CAT. NO.	SIZE	U/M	STD. BOX	STD. CTN.	WT./UM
138225	8 X 1/2"	C	1000	1000	0.34
138226	8 X 9/16"	C	1000	1000	0.36
138227	8 X 3/4"	C	1000	1000	0.43
138229	8 X 1"	C	1000	5000	0.53
138230	8 X 1-1/4"	C	1000	5000	0.62
138231	8 X 1-1/2"	C	1000	3000	0.73
138233	8 X 2"	C	500	1500	0.92
138235	8 X 2-1/2"	C	500	1500	1.13
138237	8 X 3"	C	500	1500	1.34



Zinc Wafer Head Zip Point Bulk Pack

CAT. NO.	SIZE	U/M	STD. BOX	STD. CTN.	WT./UM
138325	8 X 1/2"	C	10000	0	0.34
138326	8 X 9/16"	C	10000	0	0.36
138327	8 X 3/4"	C	10000	0	0.43
138329	8 X 1"	C	5000	0	0.53
138330	8 X 1-1/4"	C	5000	0	0.62
138331	8 X 1-1/2"	C	3000	0	0.73
138333	8 X 2"	C	2500	0	0.92
138335	8 X 2-1/2"	C	2500	0	1.13
138337	8 X 3"	C	1000	0	1.34



Zinc Wafer Head Self Drill Bulk Pack

CAT. NO.	SIZE	U/M	STD. BOX	STD. CTN.	WT./UM
138725	8 X 1/2"	C	10000	0	0.36
138726	8 X 9/16"	C	10000	0	0.38
138727	8 X 3/4"	C	10000	0	0.45
138729	8 X 1"	C	5000	0	0.55
138730	8 X 1-1/4"	C	5000	0	0.64
138731	8 X 1-5/8"	C	4000	0	0.78
138733	8 X 2"	C	2500	0	0.94
138735	8 X 2-1/2"	C	2500	0	1.15
138737	8 X 3"	C	1000	0	1.36

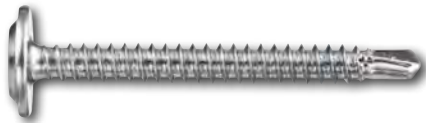

Zinc Wafer Head Self Drill 100 per Box

CAT. NO.	SIZE	U/M	STD. BOX	STD. CTN.	WT./UM
138525	8 X 1/2"	C	100	4000	0.36
138526	8 X 9/16"	C	100	4000	0.38
138527	8 X 3/4"	C	100	4000	0.45
138529	8 X 1"	C	100	3000	0.55
138530	8 X 1-1/4"	C	100	3000	0.64
138531	8 X 1-5/8"	C	100	3000	0.78
138533	8 X 2"	C	100	1000	0.94
138535	8 X 2-1/2"	C	100	1000	1.15
138537	8 X 3"	C	100	1000	1.36



Zinc Self Drilling Screw Hex Washer Head

CAT. NO.	SIZE	U/M	STD. BOX	STD. CTN.	WT./UM
135001	#6-20 X 3/8" #2	C	100	4000	0.20
135002	#6-20 X 1/2" #2	C	100	4000	0.26
135003	#6-20 X 3/4" #2	C	100	4000	0.30
135004	#6-20 X 1" #2	C	100	4000	0.33
135007	#8-18 X 1/2" #2	C	100	4000	0.36
135008	#8-18 X 5/8" #	C	100	4000	0.40
135009	#8-18 X 3/4" #2"	C	100	4000	0.47
135010	#8-18 X 1" #2	C	100	3000	0.58
135011	#8-18 X 1-1/4" #2	C	100	3000	0.68
135012	#8-18 X 1-1/2" #2	C	100	3000	0.80
135013	#10-16 X 1/2" #2	C	100	4000	0.51
135014	#10-16 X 5/8" #3	C	100	4000	0.59
135015	#10-16 X 3/4" #3	C	100	3000	0.65
135016	#10-16 X 1" #3	C	100	3000	0.80
135017	#10-16 X 1-1/4" #3	C	100	3000	0.92
135018	#10-16 X 1-1/2" #3	C	100	3000	1.06
135019	#10-16 X 2" #3	C	100	1000	1.06
135022	#12-14 X 3/4" #3	C	100	3000	0.89
135023	#12-14 X 1" #3	C	100	3000	1.08
135024	#12-14 X 1-1/4" #3	C	100	3000	1.25
135025	#12-14 X 1-1/2" #3	C	100	3000	1.44
135026	#12-14 X 2" #3	C	100	1000	1.77
135027	#12-14 X 2-1/2" #3	C	100	1000	1.98
135029	#14-14 X 3/4" #3	C	100	3000	1.35
135030	#14-14 X 1" #3	C	100	3000	1.65
135031	#14-14 X 1-1/4" #3	C	100	1000	1.86
135032	#14-14 X 1-1/2" #3	C	100	1000	2.08
135033	#14-14 X 2" #3	C	100	1000	2.66
135034	#14-14 X 2-1/2" #3	C	100	1000	2.74
135036	#14-14 X 3" #3	C	100	1000	2.80
135038	#14 X 4"	C	100	1000	5.00
135700	#8-18 X 2" #2	C	100	1000	0.86
135815	10 X 3/4" High Head	C	5000	0	0.65
137026	12 X 2" HWH #3 Coated	C	2000	0	2.39



Zinc Wafer Head Self Drill 1000 per Box

CAT. NO.	SIZE	U/M	STD. BOX	STD. CTN.	WT./UM
138625	8 X 1/2"	C	1000	10000	0.36
138626	8 X 9/16"	C	1000	10000	0.38
138627	8 X 3/4"	C	1000	10000	0.45
138629	8 X 1"	C	1000	5000	0.55
138630	8 X 1-1/4"	C	1000	5000	0.64
138631	8 X 1-5/8"	C	1000	3000	0.78
138633	8 X 2"	C	1000	1500	0.94
138635	8 X 2-1/2"	C	500	1500	1.15
138637	8 X 3"	C	500	1500	1.36



Zinc Self Drilling Screw Phillips

CAT. NO.	SIZE	U/M	STD. BOX	STD. CTN.	WT./UM
136001	#6-20 X 3/8" #2 Pan	C	100	4000	0.20
136002	#6-20 X 1/2" #2 Pan	C	100	4000	0.25
136003	#6-20 X 5/8" #2 Pan	C	100	4000	0.30
136004	#6-20 X 3/4" #2 Pan	C	100	4000	0.30
136005	#6-20 X 1" #2 Pan	C	100	4000	0.56
136008	#8-18 X 1/2" #2 Pan	C	100	4000	0.34
136009	#8-18 X 3/4" #2 Pan	C	100	4000	0.45
136010	#8-18 X 1" #2 Pan	C	100	4000	0.56
136011	#8-18 X 1-1/4" #2 Pan	C	100	3000	0.56
136012	#8-18 X 1-1/2" #2 Pan	C	100	3000	0.76
136014	#10-16 X 1/2" #3 Pan	C	100	4000	0.47
136015	#10-16 X 3/4" #3 Pan	C	100	4000	0.59
136016	#10-16 X 1" #3 Pan	C	100	3000	0.76
136017	#10-16 X 1-1/4" #3 Pan	C	100	3000	0.92
136018	#10-16 X 1-1/2" #3 Pan	C	100	3000	1.00
136022	#12-14 X 3/4" #3 Pan	C	100	3000	0.89
136023	#12-14 X 1" #3 Pan	C	100	3000	1.08
136024	#12-14 X 1-1/4" #3 Pan	C	100	3000	1.15
136025	#12-14 X 1-1/2" #3 Pan	C	100	3000	1.44
136026	#12 X 2" #3 Pan	C	100	1000	1.64
136027	#12 X 2-1/2" #3 Pan	C	100	1000	1.98
136028	#12 X 3" #3 Pan	C	100	1000	2.30
136032	#14 X 1-1/2" #3 Pan	C	100	1000	1.81
136516	#10 X 1" #3 Flat	C	100	3000	0.60
136526	#12 X 2" #3 Flat	C	100	1000	1.64
136530	#14 X 1" #3 Flat	C	100	3000	1.17
136531	#14 X 1-1/4" #3 Flat	C	100	1000	1.35
136532	#14 X 1-1/2" #3 Flat	C	100	1000	1.55
136533	#14 X 2" #3 Flat	C	100	1000	2.05
136536	#14 X 3" #3 Flat	C	100	1000	3.00
136538	#14 X 4" #3 Flat	C	100	1000	3.80
136540	#14 X 5" #3 Flat	C	100	500	5.00
136811	8 X 1-1/4 Oval	C	100	3000	0.57
138006	6 X 1-1/4" Oval Phillips	C	10000	0	0.37
138012	8 X 1-1/2" Oval Phillips	C	100	3000	0.66
139030	1/4-20 X 2-3/4" Flat Phil. #4 WingSD	C	5000	0	0.65



Zinc Flat Washer USS Packaged

CAT. NO.	SIZE	U/M	STD. BOX	STD. CTN.	WT./UM
042001	3/16"	C	100	4000	0.30
042002	1/4"	C	100	4000	0.70
042003	5/16"	C	100	3000	1.10
042004	3/8"	C	100	2000	1.50
042005	7/16"	C	100	1000	2.40
042006	1/2"	C	100	1000	3.90
042007	9/16"	C	50	1000	4.60
042008	5/8"	C	50	500	7.70
042009	3/4"	C	25	250	11.00
042010	7/8"	C	25	250	15.30
042011	1"	C	25	250	18.80
042012	1-1/8"	C	10	100	22.20
042013	1-1/4"	C	10	100	26.00
042014	1-3/8"	C	10	100	33.30
042015	1-1/2"	C	10	100	38.50



Zinc Flat Washers USS 5 lb. Box

CAT. NO.	SIZE	U/M	STD. BOX	STD. CTN.	WT./UM
039001	3/16"	E	5	50	5.00
039002	1/4"	E	5	50	5.00
039003	5/16"	E	5	50	5.00
039004	3/8"	E	5	50	5.00
039005	7/16"	E	5	50	5.00
039006	1/2"	E	5	50	5.00
039007	9/16"	E	5	50	5.00
039008	5/8"	E	5	50	5.00
039009	3/4"	E	5	50	5.00
039010	7/8"	E	5	50	5.00
039011	1"	E	5	50	5.00
039013	1-1/4"	E	5	50	5.00

Zinc Flat Washer SAE

CAT. NO.	SIZE	U/M	STD. BOX	STD. CTN.	WT./UM
043001	NO. 4	C	100	4000	0.10
043002	NO. 6	C	100	4000	0.10
043003	NO. 8	C	100	4000	0.20
043004	NO. 10	C	100	4000	0.20
043005	NO. 12	C	100	4000	0.30
043006	1/4"	C	100	4000	0.50
043007	5/16"	C	100	4000	0.50
043008	3/8"	C	100	4000	0.70
043009	7/16"	C	100	3000	1.00
043010	1/2"	C	100	2000	1.80
043011	9/16"	C	100	2000	2.30
043012	5/8"	C	50	1000	2.80
043013	3/4"	C	50	500	4.70
043015	7/8"	C	25	250	6.30
043014	1"	C	25	250	8.30



**Zinc Yellow Flat Washer
USS Hardened Grade 8**

CAT. NO.	SIZE	U/M	STD. BOX	STD. CTN.	WT./UM
045002	1/4"	C	100	4000	0.67
045003	5/16"	C	100	3000	1.11
045004	3/8"	C	100	2000	1.49
045005	7/16"	C	100	1000	2.44
045006	1/2"	C	100	1000	3.85
045007	9/16"	C	100	1000	4.55
045008	5/8"	C	50	500	7.70
045009	3/4"	C	25	250	11.00
045010	7/8"	C	25	250	15.30
045011	1"	C	25	250	18.80
045013	1-1/4"	C	10	100	23.40



**Zinc Yellow Flat Washer
SAE Hardened Grade 8**

CAT. NO.	SIZE	U/M	STD. BOX	STD. CTN.	WT./UM
045022	1/4"	C	100	4000	0.45
045023	5/16"	C	100	4000	0.52
045024	3/8"	C	100	4000	0.72
045025	7/16"	C	100	3000	0.95
045026	1/2"	C	100	2000	1.83
045027	9/16"	C	100	2000	2.34
045028	5/8"	C	50	1000	2.77
045029	3/4"	C	50	500	4.74



Zinc Fender Washer

CAT. NO.	SIZE	U/M	STD. BOX	STD. CTN.	WT./UM
046001	1/8 X 1"	C	100	3000	1.00
046002	3/16 X 1"	C	100	2000	1.30
046003	3/16 X 1-1/4"	C	100	2000	1.70
046004	1/4 X 1"	C	100	3000	1.00
046005	1/4 X 1-1/4"	C	100	2000	1.60
046006	1/4 X 1-1/2"	C	100	1000	2.40
046007	5/16 X 1-1/4"	C	100	2000	1.60
046008	5/16 X 1-1/2"	C	100	1000	2.30
046009	3/8 X 1-1/4"	C	100	2000	2.20
046010	3/8 X 1-1/2"	C	100	1000	2.30
046011	1/2 X 1-1/2"	C	100	1000	4.80
046012	1/2 X 2"	C	100	1000	5.30
046013	3/8 X 2"	C	100	1000	5.30
046014	1/4 X 2"	C	100	1000	3.40
046015	3/8 x 1"	C	100	2000	1.90



Zinc Fender Washers Bulk

CAT. NO.	SIZE	U/M	STD. BOX	STD. CTN.	WT./UM
046502	3/16 X X 1"	E	50	0	50.00
046503	3/16 X 1-1/4"	E	50	0	50.00
046504	1/4 X 1"	E	50	0	50.00
046505	1/4 X 1-1/4"	E	50	0	50.00
046506	1/4 X 1-1/2"	E	50	0	50.00
046507	5/16 X 1-1/4"	E	50	0	50.00
046508	5/16 X 1-1/2"	E	50	0	50.00
046509	3/8 X 1-1/4"	E	50	0	50.00
046510	3/8 X 1-1/2"	E	50	0	50.00
046511	1/2 X 1-1/2"	E	50	0	50.00
046512	1/2 X 2"	E	50	0	50.00
046513	3/8 X 2"	E	50	0	50.00
046515	3/16 X 3/4"	E	50	0	50.00
446515	3/16 X 3/4"	E	1	0	50.00



Zinc Split Lockwasher Regular

CAT. NO.	SIZE	U/M	STD. BOX	STD. CTN.	WT./UM
047001	NO. 4	C	100	4000	0.02
047002	NO. 6	C	100	4000	0.03
047003	NO. 8	C	100	4000	0.05
047004	NO. 10	C	100	4000	0.07
047005	NO. 12	C	100	4000	0.10
047006	1/4"	C	100	4000	0.22
047007	5/16"	C	100	4000	0.38
047008	3/8"	C	100	4000	0.60
047009	7/16"	C	100	3000	0.90
047010	1/2"	C	100	3000	1.30
047011	9/16"	C	100	1000	1.85
047012	5/8"	C	100	1000	2.40
047013	3/4"	C	100	1000	4.00
047014	7/8"	C	50	500	6.34
047015	1"	C	50	500	8.80
047016	1-1/4"	C	25	250	17.80
047017	1-1/2"	C	25	125	28.20



Zinc External Tooth Lockwasher

CAT. NO.	SIZE	U/M	STD. BOX	STD. CTN.	WT./UM
047026	1/4"	C	100	4000	0.06
047029	5/16"	C	100	4000	0.11
047030	3/8"	C	100	4000	0.16



Zinc Internal Tooth Lockwasher

CAT. NO.	SIZE	U/M	STD. BOX	STD. CTN.	WT./UM
047046	1/4"	C	100	4000	0.06
047047	5/16"	C	100	4000	0.11
047048	3/8"	C	100	4000	0.16
047104	#10 External	C	100	4000	0.04



Zinc Yellow Split Lockwasher Alloy Grade 8

CAT. NO.	SIZE	U/M	STD. BOX	STD. CTN.	WT./UM
047806	1/4"	C	100	4000	0.22
047807	5/16"	C	100	4000	0.38
047808	3/8"	C	100	4000	0.60
047809	7/16"	C	100	3000	0.90
047810	1/2"	C	100	3000	1.30
047812	5/8"	C	100	1000	2.40
047813	3/4"	C	100	1000	4.00
047814	7/8"	C	50	500	6.00
047815	1"	C	50	500	8.80



Nickel Finishing Washer

CAT. NO.	SIZE	U/M	STD. BOX	STD. CTN.	WT./UM
049002	NO. 6	C	100	4000	0.08
049003	NO. 8	C	100	4000	0.11
049004	NO. 10	C	100	4000	0.14
049005	NO. 12	C	100	4000	0.21
049006	NO. 14	C	100	3000	0.27



Zinc Neoprene Sealing Washer

CAT. NO.	SIZE	U/M	STD. BOX	STD. CTN.	WT./UM
135998	#10	C	100	4000	0.30
135999	#12	C	100	4000	0.40
136000	#14	C	100	4000	0.40

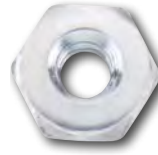

Zinc Machine Screw Nut

CAT. NO.	SIZE	U/M	STD. BOX	STD. CTN.	WT./UM
015001	2-56	C	100	4000	0.04
015003	4-40	C	100	4000	0.12
015005	6-32	C	100	4000	0.21
015006	8-32	C	100	4000	0.28
015007	10-24	C	100	4000	0.33
015008	10-32	C	100	4000	0.33
015009	12-24	C	100	4000	0.56
015010	1/4"-20"	C	100	4000	0.62
015011	5/16"-18"	C	100	3000	1.21
015012	3/8"-16"	C	100	2000	1.65
015025	1/4"-20 Square	C	100	4000	0.89
015026	5/16"-18 Square	C	100	3000	1.81

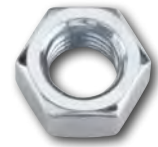

Zinc Finished Hex Nut NC

CAT. NO.	SIZE	U/M	STD. BOX	STD. CTN.	WT./UM
016001	1/4"-20	C	100	4000	0.68
016002	5/16"-18	C	100	3000	1.02
016003	3/8"-16	C	100	2000	1.49
016004	7/16"-14	C	100	1000	2.75
016005	1/2"-13	C	50	1000	3.60
016006	9/16"-12	C	50	500	5.67
016007	5/8"-11	C	50	500	7.11
016008	3/4"-10	C	25	250	11.80
016009	7/8"-9	C	10	200	17.67
016010	1"-8"	C	10	100	26.60
016011	1-1/8"-7	C	10	100	39.80
016012	1-1/4"-7	C	10	100	51.70
016013	1-3/8"-6	C	10	50	73.00
016014	1-1/2"-6	C	10	50	88.10



Zinc Serrated Flange Nut

CAT. NO.	SIZE	U/M	STD. BOX	STD. CTN.	WT./UM
016497	12-24 S	C	100	4000	0.80
016498	1/4"-20	C	100	4000	0.90
016499	5/16"-18	C	100	3000	1.23
016500	3/8"-16	C	100	2000	1.78
016501	7/16"-14	C	100	1000	3.40
016502	1/2"-13	C	50	1000	4.40
016505	5/8"-11	C	50	500	8.80
016507	3/4"-10	C	25	250	13.70



Zinc Hex Nut Bulk NC

CAT. NO.	SIZE	U/M	STD. BOX	STD. CTN.	WT./UM
017001	1/4"-20	C	9000	0	0.68
017002	5/16"-18	C	6000	0	1.02
017003	3/8"-16	C	4000	0	1.49
017004	7/16"-14	C	2200	0	2.75
017005	1/2"-13	C	1500	0	3.60
017006	5/8"-11	C	800	0	7.11
017007	3/4"-10	C	500	0	11.80
017008	7/8"-9	C	300	0	17.67
017009	1"-8	C	190	0	26.60



Zinc Finished Hex Nut NF

CAT. NO.	SIZE	U/M	STD. BOX	STD. CTN.	WT./UM
018001	1/4"-28	C	100	4000	0.68
018002	5/16"-24	C	100	3000	1.02
018003	3/8"-24	C	100	2000	1.49
018004	7/16"-20	C	100	1000	2.75
018005	1/2"-20	C	50	1000	3.60
018006	9/16"-18	C	50	500	5.67
018007	5/8"-18	C	50	500	7.11
018008	3/4"-16	C	25	250	11.80
018009	7/8"-14	C	10	200	17.54
018010	1"-14"	C	10	100	28.40
018011	1-1/8"-12	C	10	100	39.80
018012	1-1/4"-12	C	10	100	51.70
018013	1-1/2"-12	C	10	50	73.00

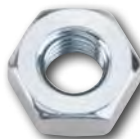

Zinc Heavy Hex Nut

CAT. NO.	SIZE	U/M	STD. BOX	STD. CTN.	WT./UM
021001	1/4"-20	C	100	3000	1.16
021002	5/16"-18	C	100	2000	1.72
021003	3/8"-16	C	100	1000	3.20
021004	7/16"-14	C	100	1000	4.16
021005	1/2"-13	C	50	500	6.54
021006	5/8"-11"	C	50	250	11.90
021007	3/4"-10	C	25	250	19.30
021008	7/8"-9	C	10	100	29.70
021009	1"-8	C	10	100	42.50
021010	1-1/8"-7	C	10	50	59.20
021011	1-1/4"-7	C	10	50	78.60
021012	1-3/8"-6	C	10	30	102.00
021013	1-1/2"-6	C	10	30	131.00

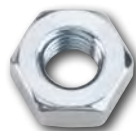

Zinc Heavy Hex Nut Bulk

CAT. NO.	SIZE	U/M	STD. BOX	STD. CTN.	WT./UM
421003	3/8"-16	C	2000	0	3.20
421005	1/2"-13	C	1000	0	6.54
421006	5/8"-11	C	540	0	11.90
421007	3/4"-10	C	340	0	19.30
421008	7/8"-9	C	220	0	29.70
421009	1"-8	C	150	0	42.50



Zinc Jam Nut NC

CAT. NO.	SIZE	U/M	STD. BOX	STD. CTN.	WT./UM
022001	1/4"-20	C	100	4000	0.52
022002	5/16"-18	C	100	3000	0.77
022003	3/8"-16	C	100	2000	1.05
022004	7/16"-14	C	100	1000	1.86
022005	1/2"-13	C	50	1000	3.46
022006	5/8"-11	C	25	500	4.93
022007	3/4"-10	C	25	250	7.70
022008	7/8"-9	C	10	200	12.00
022009	1"-8	C	10	100	17.60



Zinc Hex Nut Grade 5 NC

CAT. NO.	SIZE	U/M	STD. BOX	STD. CTN.	WT./UM
023001	1/4"-20	C	100	4000	0.68
023002	5/16"-18	C	100	3000	1.02
023003	3/8"-16	C	100	2000	1.49
023004	7/16"-14	C	100	1000	2.76
023005	1/2"-13	C	50	1000	3.60
023006	5/8"-11	C	50	500	7.12
023007	3/4"-10	C	25	250	11.80
023008	7/8"-9	C	10	200	17.54
023009	1"-8	C	10	100	26.40
023028	3/4"-16	C	25	250	11.80



Zinc K-Lock Nut

CAT. NO.	SIZE	U/M	STD. BOX	STD. CTN.	WT./UM
023050	6-32	C	100	4000	0.25
023051	8-32	C	100	4000	0.41
023052	10-32	C	100	4000	0.50
023053	10-24	C	100	4000	0.48
023054	1/4"-20	C	100	4000	0.84
023055	5/16"-18	C	100	3000	1.10



Zinc Yellow Hex Nut Grade 8 NC

CAT. NO.	SIZE	U/M	STD. BOX	STD. CTN.	WT./UM
024001	1/4"-20	C	100	4000	0.68
024002	5/16"-18	C	100	3000	1.02
024003	3/8"-16	C	100	2000	1.49
024004	7/16"-14	C	100	1000	2.75
024005	1/2"-13	C	50	1000	3.60
024006	9/16"-12	C	50	500	5.67
024007	5/8"-11	C	50	500	7.11
024008	3/4"-10	C	25	250	11.80
024009	7/8"-9	C	10	200	17.54
024010	1"-8	C	10	100	26.40
024012	1-1/4"-7		10	100	51.70



Zinc NE Nylon Insert Locknut NF

CAT. NO.	SIZE	U/M	STD. BOX	STD. CTN.	WT./UM
029001	1/4"-28	C	100	4000	0.84
029002	5/16"-24	C	100	3000	1.10
029003	3/8"-24	C	100	2000	1.76
029004	7/16"-20	C	100	1000	2.05
029005	1/2"-20	C	50	500	4.30
029006	9/16"-18	C	50	500	6.27
029007	5/8"-18	C	50	500	8.55
029008	3/4"-16	C	25	250	12.29
029009	7/8"-14	C	10	100	19.56
029010	1"-14	C	10	100	27.33



Zinc Nylon Insert Locknut

CAT. NO.	SIZE	U/M	STD. BOX	STD. CTN.	WT./UM
028001	4-40 NM	C	100	4000	0.12
028002	6-32 NM	C	100	4000	0.25
028003	8-32 NM	C	100	4000	0.41
028004	10-24 NM	C	100	4000	0.48
028005	10-32 NM	C	100	4000	0.48
028006	1/4-20 NE	C	100	4000	0.84
028007	5/16-18 NE	C	100	3000	1.10
028008	3/8-16 NE	C	100	2000	1.76
028009	7/16-14 NE	C	100	1000	2.05
028010	1/2-13 NE	C	50	500	4.10
028011	9/16-12 NE	C	50	500	6.27
028012	5/8-11 NE	C	50	500	8.55
028013	3/4-10 NE	C	25	250	12.29
028014	7/8-9 NE	C	10	100	19.56
028015	1-8 NE	C	10	100	27.33



Zinc Yellow NE Nylon Insert Locknut Grade 8 NF

CAT. NO.	SIZE	U/M	STD. BOX	STD. CTN.	WT./UM
029801	1/4"-28	C	100	4000	0.84
029802	5/16"-24	C	100	3000	1.10
029803	3/8"-24	C	100	2000	1.76
029804	7/16"-20	C	100	1000	2.05
029805	1/2"-20	C	50	500	4.10
029812	5/8"-18	C	50	500	8.56
029813	3/4"-16	C	25	250	12.30



Zinc Economy Coupling Nut

CAT. NO.	SIZE	U/M	STD. BOX	STD. CTN.	WT./UM
030001	6-32 Rod Coupler	C	100	4000	0.50
030002	8-32 RodCoupZ	C	100	3000	1.10
030003	10-24 RodCoupZ	C	100	3000	1.00
030004	10-32 RodCoupZ	C	100	3000	1.00
030005	1/4"-20 X 3/8" X 7/8"	C	100	2000	1.90
030006	5/16"-18 X 7/16" X 7/8"	C	100	1000	2.30
030007	3/8"-16 X 1/2" X 1-1/8"	C	100	1000	3.60
030008	7/16"-14 X 9/16" X 1-1/4"	C	50	1000	6.74
030009	1/2"-13 X 5/8" X 1-1/4"	C	50	500	8.24
030010	5/8"-11 X 13/16" X 2-1/8"	C	25	250	30.87
030011	3/4"-10 X 1" X 2-1/4"	C	25	125	44.10
030012	7/8"-9 X 1-1/4" X 2-1/2"	C	10	100	57.32
030013	1"-8 X 1-1/4" X 2-1/2"	C	10	100	45.33
030014	1-1/8"-7 X 1-1/2" X 3"	C	10	50	87.60
030015	1-1/4"-7 X 1-5/8" X 3"	C	10	50	100.00



Zinc Yellow NE Nylon Insert Locknut Grade 8 NC

CAT. NO.	SIZE	U/M	STD. BOX	STD. CTN.	WT./UM
028806	1/4"-20	C	100	4000	0.84
028807	5/16"-18	C	100	3000	1.10
028808	3/8"-16	C	100	2000	1.76
028809	7/16"-14	C	100	1000	2.05
028810	1/2"-13	C	50	500	4.10
028811	9/16"-12	C	50	500	6.28
028812	5/8"-11	C	50	500	8.56
028813	3/4"-10	C	25	250	12.30
028814	7/8"-9	C	10	100	19.56
028815	1"-8	C	10	100	27.32



Zinc Reducing Coupling Nut

CAT. NO.	SIZE	U/M	STD. BOX	STD. CTN.	WT./UM
030016	3/8"-16 - 1/4"-20	C	50	1000	3.92
030017	1/2"-13 - 3/8"-16	C	50	500	6.90
030018	5/8"-11 - 1/2"-13 "	C	25	250	11.70
030019	3/4"-10 - 1/2"-13"	C	25	250	13.50
030021	3/4"-10 - 5/8"-11"	C	25	250	21.70
030022	3/8"-16 - 5/8"-11"	C	50	500	11.70
030023	3/8"-16 - 5/16"-18"	C	50	1000	3.92
030015	1-1/4"-7 X 1-5/8" X 3"	C	10	50	100.00



Zinc T Nut

CAT. NO.	SIZE	U/M	STD. BOX	STD. CTN.	WT./UM
035001	6-32 X 1/4" (1/2"-3)	C	100	4000	0.33
035002	8-32 X 1/4" (5/8"-3)	C	100	3000	0.50
035003	10-24 X 5/16" (3/4"-3)	C	100	3000	0.69
035004	10-32 X 5/16" (3/4"-3)	C	100	3000	0.75
035005	1/4"-20 X 5/16" (3/4"-3)	C	100	2000	0.75
035006	5/16"-18 X 3/8" (7/8"-3)	C	100	1000	1.22
035007	3/8"-16 X 7/16" (1"-4)"	C	100	1000	2.08



Zinc Long Coupling Nut

CAT. NO.	SIZE	U/M	STD. BOX	STD. CTN.	WT./UM
030050	1/4"-20 X 7/16" X 1-3/4"	C	100	500	5.70
030052	3/8"-16 X 9/16" X 1-3/4"	C	50	250	8.03
030053	1/2"-13 X 11/16" X 1-3/4"	C	50	250	14.77



Nickel Acorn Nut

CAT. NO.	SIZE	U/M	STD. BOX	STD. CTN.	WT./UM
032001	6-32	C	100	4000	0.32
032002	8-32	C	100	4000	0.38
032003	10-24	C	100	4000	0.54
032004	10-32	C	100	4000	0.54
032005	1/4"-20	C	100	4000	0.92
032006	5/16"-18	C	100	2000	1.80
032007	3/8"-16	C	100	2000	2.34
032008	1/2"-13	C	50	1000	4.00
032009	5/8"-11	C	25	250	6.00
032010	3/4"-10	C	25	250	8.00



Zinc Wing Nut Forged

CAT. NO.	SIZE	U/M	STD. BOX	STD. CTN.	WT./UM
033001	6-32	C	100	4000	0.38
033002	8-32	C	100	4000	0.75
033003	10-24	C	100	4000	0.75
033004	10-32	C	100	4000	0.75
033005	1/4"-20	C	100	4000	1.30
033006	5/16"-18	C	100	2000	2.30
033007	3/8"-16	C	100	1000	3.70
033008	1/2"-13	C	50	500	8.80

STAINLESS STEEL PRODUCTS



Stainless Steel Hex Machine Bolt

CAT. NO.	SIZE	U/M	STD. BOX	STD. CTN.	WT./UM
801001	1/4-20 X 1/2"	C	100	2000	1.18
801002	1/4-20 X 5/8"	C	100	2000	1.31
801003	1/4-20 X 3/4"	C	100	2000	1.44
801004	1/4-20 X 7/8"	C	100	2000	1.57
801005	1/4-20 X 1"	C	100	2000	1.67
801006	1/4-20 X 1-1/4"	C	100	1000	2.02
801007	1/4-20 X 1-1/2"	C	100	1000	2.39
801008	1/4-20 X 1-3/4"	C	100	1000	2.70
801009	1/4-20 X 2"	C	100	1000	3.07
801010	1/4-20 X 2-1/4"	C	100	1000	3.40
801011	1/4-20 X 2-1/2"	C	100	1000	3.75
801012	1/4-20 X 2-3/4"	C	100	1000	4.06
801013	1/4-20 X 3"	C	100	1000	4.35
801015	1/4-20 X 3-1/2"	C	100	500	5.10
801017	1/4-20 X 4"	C	100	500	5.75
801018	1/4-20 X 4-1/2"	C	100	500	6.36
801019	1/4-20 X 5"	C	100	500	6.92
801020	1/4-20 X 5-1/2"	C	100	500	7.74
801021	1/4-20 X 6"	C	100	500	8.39
801028	5/16-18 X 1/2"	C	100	2000	1.82
801029	5/16-18 X 5/8"	C	100	2000	2.08
801030	5/16-18 X 3/4"	C	100	2000	2.33
801031	5/16-18 X 7/8"	C	100	1000	2.53
801032	5/16-18 X 1"	C	100	1000	2.74
801033	5/16-18 X 1-1/4"	C	100	1000	3.23
801034	5/16-18 X 1-1/2"	C	100	1000	3.82
801036	5/16-18 X 2"	C	100	1000	4.82
801037	5/16-18 X 2-1/4"	C	100	500	5.39
801038	5/16-18 X 2-1/2"	C	100	500	5.95
801040	5/16-18 X 3"	C	100	500	6.91
801042	5/16-18 X 3-1/2"	C	50	500	8.00
801044	5/16-18 X 4"	C	50	500	8.98
801045	5/16-18 X 4-1/2"	C	50	250	10.10
801046	5/16-18 X 5"	C	50	250	11.18
801048	5/16-18 X 6"	C	50	250	13.28
801053	3/8-16 X 1/2"	C	100	1000	2.89
801054	3/8-16 X 5/8"	C	100	1000	3.16
801055	3/8-16 X 3/4"	C	100	1000	3.40
801057	3/8-16 X 1"	C	100	1000	4.03
801058	3/8-16 X 1-1/4"	C	100	1000	4.78
801059	3/8-16 X 1-1/2"	C	100	1000	5.54
801061	3/8-16 X 2"	C	100	500	6.94
801062	3/8-16 X 2-1/4"	C	50	500	7.68
801063	3/8-16 X 2-1/2"	C	50	500	8.52
801065	3/8-16 X 3"	C	50	500	10.04

CAT. NO.	SIZE	U/M	STD. BOX	STD. CTN.	WT./UM
801067	3/8-16 X 3-1/2"	C	50	250	11.50
801069	3/8-16 X 4"	C	50	250	13.06
801070	3/8-16 X 4-1/2"	C	50	250	14.42
801071	3/8-16 X 5"	C	50	250	15.94
801072	3/8-16 X 5-1/2"	C	50	250	17.46
801073	3/8-16 X 6"	C	50	250	19.12
801075	3/8-16 X 7"	C	50	150	22.36
801101	1/2-13 X 3/4"	C	50	500	7.26
801103	1/2-13 X 1"	C	50	500	8.28
801104	1/2-13 X 1-1/4"	C	50	500	9.30
801105	1/2-13 X 1-1/2"	C	50	500	10.42
801107	1/2-13 X 2"	C	50	250	13.24
801109	1/2-13 X 2-1/2"	C	50	250	16.04
801111	1/2-13 X 3"	C	50	250	18.74
801113	1/2-13 X 3-1/2"	C	25	125	21.48
801115	1/2-13 X 4"	C	25	125	24.08
801116	1/2-13 X 4-1/2"	C	25	125	26.60
801117	1/2-13 X 5"	C	25	125	29.60
801118	1/2-13 X 5-1/2"	C	25	125	32.40
801119	1/2-13 X 6"	C	25	125	35.08
801121	1/2-13 X 7"	C	25	75	39.40
801123	1/2-13 X 8"	C	25	75	44.80
801127	1/2-13 X 10"	C	25	75	57.16
801130	1/2-13 X 12"	C	25	0	68.16
801141	5/8-11 X 1"	C	25	125	14.60
801142	5/8-11 X 1-1/4"	C	25	125	16.12
801143	5/8-11 X 1-1/2"	C	25	125	18.00
801144	5/8-11 X 1-3/4"	C	25	125	19.76
801145	5/8-11 X 2"	C	25	125	22.40
801147	5/8-11 X 2-1/2"	C	25	125	26.28
801148	5/8-11 X 2-3/4"	C	25	125	28.12
801149	5/8-11 X 3"	C	25	125	30.48
801151	5/8-11 X 3-1/2"	C	25	125	34.60
801152	5/8-11 X 3-3/4"	C	25	125	37.90
801153	5/8-11 X 4"	C	25	125	40.08
801154	5/8-11 X 4-1/2"	C	25	125	44.36
801155	5/8-11 X 5"	C	25	75	48.68
801156	5/8-11 X 5-1/2"	C	25	75	53.00
801157	5/8-11 X 6"	C	25	75	57.32
801179	3/4-10 X 1"	C	25	125	23.60
801180	3/4-10 X 1-1/4"	C	25	125	27.05
801181	3/4-10 X 1-1/2"	C	25	125	29.65
801182	3/4-10 X 1-3/4"	C	25	125	32.25
801183	3/4-10 X 2"	C	25	125	35.10
801185	3/4-10 X 2-1/2"	C	25	125	41.35
801187	3/4-10 X 3"	C	25	75	47.55
801188	3/4-10 X 3-1/4"	C	25	75	50.65
801189	3/4-10 X 3-1/2"	C	25	75	53.80
801191	3/4-10 X 4"	C	25	75	60.00
801192	3/4-10 X 4-1/2"	C	25	75	66.20
801193	3/4-10 X 5"	C	25	75	72.45
801195	3/4-10 X 6"	C	20	60	84.90
801196	3/4-10 X 6-1/2"	C	20	60	88.75
801197	3/4-10 X 7"	C	20	60	94.90
801199	3/4-10 X 8"	C	20	60	107.20
801200	3/4-10 X 8-1/2"	C	20	60	113.80
801201	3/4-10 X 9"	C	20	60	119.50
801221	7/8-9 X 2-1/2"	C	15	75	58.00
801223	7/8-9 X 3-1/2"	C	15	75	66.50
801224	7/8-9 X 3-1/4"	C	15	45	70.70
801226	7/8-9 X 3-3/4"	C	15	45	79.20
801227	7/8-9 X 4"	C	15	45	83.50
801228	7/8-9 X 4-1/2"	C	15	45	92.00
801229	7/8-9 X 5"	C	15	45	100.50
801230	7/8-9 X 5-1/2"	C	15	45	109.00
801231	7/8-9 X 6"	C	10	30	117.50
801232	7/8-9 X 6-1/2"	C	10	30	125.90
801233	7/8-9 X 7"	C	10	30	134.50
801256	1-8 X 2-3/4"	C	10	50	83.80
801261	1-8 X 4"	C	10	50	111.30
801263	1-8 X 5"	C	10	30	133.10
801291	1-1/4-7 X 4"	C	1	0	188.91

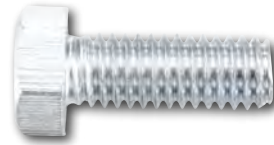

Stainless Steel Tap Bolt

CAT. NO.	SIZE	U/M	STD. BOX	STD. CTN.	WT./UM
801400	1/4-20 X 1/2"	C	100	2000	1.18
801401	1/4-20 X 3/4"	C	100	2000	1.44
801402	1/4-20 X 1"	C	100	2000	1.67
801403	1/4-20 X 1-1/4"	C	100	1000	2.01
801404	1/4-20 X 1-1/2"	C	100	1000	2.36
801405	1/4-20 X 2"	C	100	1000	3.07
801406	1/4-20 X 2-1/2"	C	100	1000	3.75
801407	1/4-20 X 3"	C	100	1000	4.35
801408	1/4-20 X 3-1/2"	C	100	500	5.10
801409	1/4-20 X 4"	C	100	500	5.75
801410	1/4-20 X 4-1/2"	C	100	500	6.36
801411	1/4-20 X 5"	C	100	500	6.92
801413	1/4-20 X 6"	C	100	500	8.39
801415	5/16-18 X 3/4"	C	100	2000	2.33
801416	5/16-18 X 1"	C	100	1000	2.74
801417	5/16-18 X 1-1/4"	C	100	1000	3.23
801418	5/16-18 X 1-1/2"	C	100	1000	3.82
801419	5/16-18 X 2"	C	100	1000	4.82
801420	5/16-18 X 2-1/2"	C	100	500	5.95
801421	5/16-18 X 3"	C	100	500	6.91
801422	5/16-18 X 3-1/2"	C	50	500	8.00
801423	5/16-18 X 4"	C	50	500	8.98
801424	5/16-18 X 4-1/2"	C	50	250	10.11
801425	5/16-18 X 5"	C	50	250	11.05
801426	5/16-18 X 5-1/2"	C	50	250	12.30
801427	5/16-18 X 6"	C	50	250	13.28
801428	3/8-16 X 3/4"	C	100	1000	3.56
801429	3/8-16 X 1"	C	100	1000	4.03
801430	3/8-16 X 1-1/4"	C	100	1000	4.78
801431	3/8-16 X 1-1/2"	C	100	1000	5.54
801432	3/8-16 X 2"	C	100	500	6.94
801433	3/8-16 X 2-1/2"	C	50	500	8.52
801434	3/8-16 X 3"	C	50	500	10.04
801435	3/8-16 X 3-1/2"	C	50	250	11.51
801436	3/8-16 X 4"	C	50	250	13.06
801437	3/8-16 X 4-1/2"	C	50	250	14.42
801438	3/8-16 X 5"	C	50	250	15.95
801439	3/8-16 X 5-1/2"	C	50	250	17.47
801440	3/8-16 X 6"	C	50	250	19.13
801441	1/2-13 X 3/4"	C	50	500	7.28
801442	1/2-13 X 1"	C	50	500	8.30
801443	1/2-13 X 1-1/4"	C	50	500	9.30
801444	1/2-13 X 1-1/2"	C	50	500	10.42
801445	1/2-13 X 2"	C	50	250	13.25
801446	1/2-13 X 2-1/2"	C	50	250	16.05
801447	1/2-13 X 3"	C	50	250	18.75
801451	1/2-13 X 5"	C	25	125	29.60
801452	1/2-13 X 5-1/2"	C	25	125	32.40
801453	1/2-13 X 6"	C	25	125	35.10



Stainless Steel Carriage Bolt

CAT. NO.	SIZE	U/M	STD. BOX	STD. CTN.	WT./UM
806011	1/4-20 X 1/2"	C	100	3000	1.22
806013	1/4-20 X 3/4"	C	100	2000	1.45
806015	1/4-20 X 1"	C	100	2000	1.73
806016	1/4-20 X 1-1/4"	C	100	1000	2.00
806017	1/4-20 X 1-1/2"	C	100	1000	2.19
806019	1/4-20 X 2"	C	100	1000	2.76
806021	1/4-20 X 2-1/2"	C	100	1000	3.26
806023	1/4-20 X 3"	C	100	500	3.78
806025	1/4-20 X 3-1/2"	C	100	500	4.28
806027	1/4-20 X 4"	C	100	500	4.89
806029	1/4-20 X 5"	C	100	500	5.85
806036	5/16-18 X 3/4"	C	100	1000	2.56
806037	5/16-18 X 1"	C	100	1000	2.92
806038	5/16-18 X 1-1/4"	C	100	1000	3.43
806039	5/16-18 X 1-1/2"	C	100	1000	3.81
806041	5/16-18 X 2"	C	100	500	4.52
806043	5/16-18 X 2-1/2"	C	100	500	5.46
806045	5/16-18 X 3"	C	100	500	6.30
806047	5/16-18 X 3-1/2"	C	50	250	7.20
806049	5/16-18 X 4"	C	50	250	8.00
806062	3/8-16 X 3/4"	C	100	1000	3.79
806063	3/8-16 X 1"	C	100	1000	4.61
806064	3/8-16 X 1-1/4"	C	100	500	5.08
806065	3/8-16 X 1-1/2"	C	100	500	5.62
806067	3/8-16 X 2"	C	100	500	6.94
806069	3/8-16 X 2-1/2"	C	50	250	8.25
806071	3/8-16 X 3"	C	50	250	9.39
806073	3/8-16 X 3-1/2"	C	50	250	10.51
806075	3/8-16 X 4"	C	50	250	11.80
806077	3/8-16 X 5"	C	50	250	14.07
806078	3/8-16 X 5-1/2"	C	50	250	15.48
806079	3/8-16 X 6"	C	25	125	16.64
806083	3/8-16 X 8"	C	25	75	24.70
806087	3/8-16 X 10"	C	25	75	30.70
806102	1/2-13 X 1-1/2"	C	50	250	11.12
806104	1/2-13 X 2"	C	50	250	13.20
806106	1/2-13 X 2-1/2"	C	50	250	15.73
806108	1/2-13 X 3"	C	50	250	17.98
806110	1/2-13 X 3-1/2"	C	25	125	19.74
806112	1/2-13 X 4"	C	25	125	21.90
806113	1/2-13 X 4-1/2"	C	25	125	24.60
806114	1/2-13 X 5"	C	25	125	26.30
806116	1/2-13 X 6"	C	25	125	31.40
806118	1/2-13 X 7"	C	25	75	41.50
806120	1/2-13 X 8"	C	25	75	44.60
806124	1/2-13 X 10"	C	25	75	54.60
806128	1/2-13 X 12"	C	25	0	66.10
806130	1/2-13 X 14"	C	25	0	77.52



Stainless Steel Lag Bolt

CAT. NO.	SIZE	U/M	STD. BOX	STD. CTN.	WT./UM
807001	1/4 X 1"	C	100	2000	1.48
807002	1/4 X 1-1/4"	C	100	2000	1.67
807003	1/4 X 1-1/2"	C	100	1000	1.83
807005	1/4 X 2"	C	100	1000	2.58
807006	1/4 X 2-1/2"	C	100	1000	3.00
807007	1/4 X 3"	C	100	1000	3.57
807008	1/4 X 3-1/2"	C	100	500	4.03
807009	1/4 X 4"	C	100	500	4.44
807011	1/4 X 5"	C	100	500	5.46
807013	1/4 X 6"	C	100	500	6.59
807016	5/16 X 1-1/2"	C	100	1000	3.70
807018	5/16 X 2"	C	100	1000	4.05
807019	5/16 X 2-1/2"	C	100	500	4.62
807020	5/16 X 3"	C	100	500	5.38
807021	5/16 X 3-1/2"	C	100	500	5.94
807022	5/16 X 4"	C	50	250	6.88
807024	5/16 X 5"	C	50	250	8.62
807029	3/8 X 1-1/2"	C	100	1000	4.19
807031	3/8 X 2"	C	100	500	6.56
807032	3/8 X 2-1/2"	C	50	500	6.51
807033	3/8 X 3"	C	50	500	7.76
807034	3/8 X 3-1/2"	C	50	250	8.78
807035	3/8 X 4"	C	50	250	10.09
807036	3/8 X 4-1/2"	C	50	250	11.39
807037	3/8 X 5"	C	50	250	12.51
807039	3/8 X 6"	C	50	250	14.99
807041	3/8 X 8"	C	50	150	19.48
807044	1/2 X 1-1/2"	C	50	500	8.43
807045	1/2 X 2"	C	50	250	10.65
807046	1/2 X 2-1/2"	C	50	250	13.44
807047	1/2 X 3"	C	50	250	15.13
807049	1/2 X 4"	C	25	125	19.47
807051	1/2 X 5"	C	25	125	24.20
807053	1/2 X 6"	C	25	125	28.80
807055	1/2 X 7"	C	25	75	32.10
807056	1/2 X 8"	C	25	75	37.00
807058	1/2 X 10"	C	25	75	48.50



Stainless Self Drilling Screw Hex Washer Head

CAT. NO.	SIZE	U/M	STD. BOX	STD. CTN.	WT./UM
813501	#6-20 X 3/8"	C	100	4000	0.21
813502	#6-20 X 1/2"	C	100	4000	0.26
813503	#6-20 X 3/4"	C	100	4000	0.33
813504	#6-20 X 1"	C	100	4000	0.38
813505	#6-20 X 1-1/4"	C	100	4000	0.58
813506	#6-20 X 1-1/2"	C	100	3000	0.69
813507	#8-18 X 1/2"	C	100	4000	0.40
813508	#8-18 X 5/8"	C	100	4000	0.45
813509	#8-18 X 3/4"	C	100	4000	0.50
813510	#8-18 X 1"	C	100	3000	0.55
813511	#8-18 X 1-1/4"	C	100	3000	0.60
813512	#8-18 X 1-1/2"	C	100	3000	0.70
813513	#10-16 X 1/2"	C	100	4000	0.50

CAT. NO.	SIZE	U/M	STD. BOX	STD. CTN.	WT./UM
813514	#10-16 X 5/8"	C	100	4000	0.55
813515	#10-16 X 3/4"	C	100	3000	0.60
813516	#10-16 X 1"	C	100	3000	0.70
813517	#10-16 X 1-1/4"	C	100	3000	0.90
813518	#10-16 X 1-1/2"	C	100	3000	1.00
813522	#12-14 X 3/4"	C	100	3000	0.80
813523	#12-14 X 1"	C	100	3000	0.90
813524	#12-14 X 1-1/4"	C	100	3000	1.15
813525	#12-14 X 1-1/2"	C	100	3000	1.30
813526	#12-14 X 2"	C	100	1000	1.54
813529	#14-14 X 3/4"	C	100	3000	0.70
813530	#14-14 X 1"	C	100	3000	0.80
813531	#14-14 X 1-1/4"	C	100	1000	1.65
813532	#14-14 X 1-1/2"	C	100	1000	1.86
813533	#14-14 X 2"	C	100	1000	2.31
813534	#14-14 X 2-1/2"	C	100	1000	2.75
813535	#14-14 X 3"	C	100	1000	3.17
813540	#10-16 X 4"	C	100	1000	2.75



Stainless Steel Self Drilling Screw Pan Phillips

CAT. NO.	SIZE	U/M	STD. BOX	STD. CTN.	WT./UM
813601	#6-20 X 3/8"	C	100	4000	0.10
813603	#6-20 X 5/8"	C	100	4000	0.20
813604	#6-20 X 3/4"	C	100	4000	0.25
813605	#6-20 X 1"	C	100	4000	0.30
813607	#8-18 X 2"	C	100	3000	0.90
813609	#8-18 X 3/4"	C	100	4000	0.40
813610	#8-18 X 1"	C	100	4000	0.50
813614	#10-16 X 1/2"	C	100	4000	0.50
813615	#10-16 X 3/4"	C	100	4000	0.60
813616	#10-16 X 1"	C	100	3000	0.70
813617	#10-16 X 1-1/4"	C	100	3000	0.80
813618	#10-16 X 1-1/2"	C	100	3000	1.00
813619	#10-16 X 2"	C	100	1000	1.10
813623	#12-14 X 1"	C	100	3000	1.00
813627	#12-14 X 2-1/2"	C	100	1000	2.10
813628	#12-14 X 3"	C	100	1000	2.30



Stainless Steel Tapping Screw Pan Phillips

CAT. NO.	SIZE	U/M	STD. BOX	STD. CTN.	WT./UM
865003	#4 X 1/2" AB	C	100	4000	0.13
865004	#4 X 5/8" AB	C	100	4000	0.15
865005	#4 X 3/4" AB	C	100	4000	0.17
865007	#6 X 3/8" AB	C	100	4000	0.18
865008	#6 X 1/2" AB	C	100	4000	0.20
865009	#6 X 5/8" AB	C	100	4000	0.24
865010	#6 X 3/4" AB	C	100	4000	0.27
865012	#6 X 1" A	C	100	4000	0.34
865013	#6 X 1- 1/4" A	C	100	4000	0.42
865014	#6 X 1-1/2" A	C	100	3000	0.50
865015	#6 X 2" A	C	100	3000	0.64
865024	#8 X 3/8" AB	C	100	4000	0.28
865025	#8 X 1/2" AB	C	100	4000	0.31
865026	#8 X 5/8" AB	C	100	4000	0.37
865027	#8 X 3/4" AB	C	100	4000	0.41
865029	#8 X 1" A	C	100	4000	0.51
865030	#8 X 1-1/4" A	C	100	3000	0.61
865031	#8 X 1-1/2" A	C	100	3000	0.69

CAT. NO.	SIZE	U/M	STD. BOX	STD. CTN.	WT./UM
865033	#8 X 2" A	C	100	3000	0.89
865034	#8 X 2-1/2" A	C	100	1000	1.10
865035	#8 X 3" A	C	100	1000	1.30
865036	#10 X 3/8" AB	C	100	4000	0.41
865037	#10 X 1/2" AB	C	100	4000	0.44
865038	#10 X 5/8" AB	C	100	4000	0.50
865039	#10 X 3/4" AB	C	100	4000	0.54
865041	#10 X 1" A	C	100	3000	0.69
865042	#10 X 1-1/4" A	C	100	3000	0.81
865043	#10 X 1-1/2" A	C	100	3000	0.94
865044	#10 X 1-3/4" A	C	100	3000	1.07
865045	#10 X 2" A	C	100	1000	1.20
865046	#10 X 2-1/2" A	C	100	1000	1.40
865047	#10 X 3" A	C	100	1000	1.67
865048	#12 X 1/2" AB	C	100	4000	0.61
865049	#12 X 5/8" AB	C	100	4000	0.71
865050	#12 X 3/4" AB	C	100	3000	0.81
865052	#12 X 1" A	C	100	3000	0.96
865053	#12 X 1-1/4" A	C	100	3000	1.15
865054	#12 X 1-1/2" A	C	100	3000	1.30
865055	#12 X 1-3/4" A	C	100	1000	1.45
865056	#12 X 2" A	C	100	1000	1.61
865057	#12 X 2-1/2" A	C	100	1000	1.98
865058	#12 X 3" A	C	100	1000	2.33
865059	#14 X 1/2" AB	C	100	3000	0.86
865060	#14 X 5/8" AB	C	100	3000	0.96
865061	#14 X 3/4" AB	C	100	3000	1.20
865063	#14 X 1" A	C	100	3000	1.38
865064	#14 X 1-1/4" A	C	100	3000	1.57
865065	#14 X 1-1/2" A	C	100	1000	1.80
865066	#14 X 1-3/4" A	C	100	1000	1.94
865067	#14 X 2" A	C	100	1000	2.21
865068	#14 X 2-1/2" A	C	100	1000	2.75
865069	#14 X 3" A	C	100	1000	3.07



Stainless Steel Tapping Screw Flat Phillips

CAT. NO.	SIZE	U/M	STD. BOX	STD. CTN.	WT./UM
866000	#4 X 1" A	C	100	4000	0.20
866002	#4 X 3/8" AB	C	100	4000	0.08
866003	#4 X 1/2" AB	C	100	4000	0.10
866004	#4 X 5/8" AB	C	100	4000	0.13
866005	#4 X 3/4" AB	C	100	4000	0.15
866007	#6 X 3/8" AB	C	100	4000	0.13
866008	#6 X 1/2" AB	C	100	4000	0.17
866009	#6 X 5/8" AB	C	100	4000	0.19
866010	#6 X 3/4" AB	C	100	4000	0.23
866012	#6 X 1" A	C	100	4000	0.31
866013	#6 X 1-1/4" A	C	100	4000	0.38
866014	#6 X 1-1/2" A	C	100	3000	0.45
866015	#6 X 2" A	C	100	3000	0.61
866024	#8 X 3/8" AB	C	100	4000	0.18
866025	#8 X 1/2" AB	C	100	4000	0.24
866026	#8 X 5/8" AB	C	100	4000	0.30
866027	#8 X 3/4" AB	C	100	4000	0.34
866029	#8 X 1" A	C	100	4000	0.44
866030	#8 X 1-1/4" A	C	100	3000	0.53
866031	#8 X 1-1/2" A	C	100	3000	0.65
866032	#8 X 1-3/4" A	C	100	3000	0.81
866033	#8 X 2" A	C	100	3000	0.84
866034	#8 X 2-1/2" A	C	100	1000	1.04
866035	#8 X 3" A	C	100	1000	1.24
866037	#10 X 1/2" AB	C	100	4000	0.33
866038	#10 X 5/8" AB	C	100	4000	0.38
866039	#10 X 3/4" AB	C	100	4000	0.45

CAT. NO.	SIZE	U/M	STD. BOX	STD. CTN.	WT./UM
866041	#10 X 1" A	C	100	4000	0.57
866042	#10 X 1-1/4"	C	100	3000	0.80
866043	#10 X 1-1/2" A	C	100	3000	0.85
866044	#10 X 1-3/4" A	C	100	3000	0.95
866045	#10 X 2" A	C	100	3000	1.07
866046	#10 X 2-1/2" A	C	100	3000	1.32
866047	#10 X 3" A	C	100	1000	1.57
866050	#12 X 3/4" AB	C	100	4000	0.65
866052	#12 X 1" A	C	100	3000	0.80
866053	#12 X 1-1/4" A	C	100	3000	0.98
866054	#12 X 1-1/2" A	C	100	3000	1.09
866055	#12 X 1-3/4" A	C	100	1000	1.29
866056	#12 X 2" A	C	100	1000	1.49
866057	#12 X 2-1/2" A	C	100	1000	1.90
866058	#12 X 3" A	C	100	1000	2.31
866061	#14 X 3/4" AB	C	100	3000	0.89
866063	#14 X 1" A	C	100	3000	1.09
866064	#14 X 1-1/4" A	C	100	3000	1.33
866065	#14 X 1-1/2" A	C	100	1000	1.52
866067	#14 X 2" A	C	100	1000	1.97
866068	#14 X 2-1/2" A	C	100	1000	2.42
866069	#14 X 3" A	C	100	1000	2.87
866071	#10 X 4"	C	100	1000	2.10

CAT. NO.	SIZE	U/M	STD. BOX	STD. CTN.	WT./UM
880101	12-24 X 1/2"	C	100	4000	0.53
880103	12-24 X 3/4"	C	100	4000	0.72
880105	12-24 X 1"	C	100	3000	1.09
880106	12-24 X 1-1/2"	C	100	3000	1.35
880146	5/16-18 X 1"	C	100	1000	2.13
880147	5/16-18 X 1-1/4"	C	100	1000	2.72
880148	5/16-18 X 1-1/2"	C	100	1000	3.22
880150	5/16-18 X 2"	C	100	1000	4.22
880154	5/16-18 X 3"	C	100	500	6.22
880156	5/16-18 X 3-1/2"	C	100	500	6.30
880158	5/16-18 X 4"	C	50	250	7.82
880160	5/16-18 X 5"	C	50	250	9.50
880162	5/16-18 X 6"	C	50	250	10.58
880171	3/8-16 X 1"	C	100	1000	3.37
880172	3/8-16 X 1-1/4"	C	100	1000	3.95
880173	3/8-16 X 1-1/2"	C	100	1000	4.53
880175	3/8-16 X 2"	C	100	500	5.74
880177	3/8-16 X 2-1/2"	C	50	500	6.95
880179	3/8-16 X 3"	C	50	500	7.80
880181	3/8-16 X 4"	C	50	250	9.86
880183	3/8-16 X 5"	C	50	250	11.05
880185	3/8-16 X 6"	C	50	250	12.30



Stainless Steel Machine Screw Flat Phillips

CAT. NO.	SIZE	U/M	STD. BOX	STD. CTN.	WT./UM
880003	6-32 X 3/8"	C	100	4000	0.15
880004	6-32 X 1/2"	C	100	4000	0.20
880006	6-32 X 3/4"	C	100	4000	0.27
880008	6-32 X 1"	C	100	4000	0.34
880009	6-32 X 1-1/4"	C	100	4000	0.40
880010	6-32 X 1-1/2"	C	100	3000	0.49
880012	6-32 X 2"	C	100	3000	0.63
880015	8-32 X 3/8"	C	100	4000	0.23
880016	8-32 X 1/2"	C	100	4000	0.29
880018	8-32 X 3/4"	C	100	4000	0.40
880020	8-32 X 1"	C	100	4000	0.52
880021	8-32 X 1-1/4"	C	100	3000	0.63
880022	8-32 X 1-1/2"	C	100	3000	0.72
880024	8-32 X 2"	C	100	3000	0.93
880027	10-24 X 3/8"	C	100	4000	0.32
880028	10-24 X 1/2"	C	100	4000	0.40
880029	10-24 X 5/8"	C	100	4000	0.46
880030	10-24 X 3/4"	C	100	4000	0.53
880032	10-24 X 1"	C	100	3000	0.66
880033	10-24 X 1-1/4"	C	100	3000	0.80
880034	10-24 X 1-1/2"	C	100	3000	0.94
880036	10-24 X 2"	C	100	3000	1.25
880038	10-24 X 3"	C	100	1000	1.83
880040	10-32 X 1/2"	C	100	4000	0.42
880042	10-32 X 3/4"	C	100	4000	0.52
880044	10-32 X 1"	C	100	3000	0.66
880045	10-32 X 1-1/4"	C	100	3000	0.80
880046	10-32 X 1-1/2"	C	100	3000	0.94
880048	10-32 X 2"	C	100	3000	1.24
880049	10-32 X 2-1/2"	C	100	1000	1.50
880051	1/4-20 X 1/2"	C	100	3000	0.76
880053	1/4-20 X 3/4"	C	100	3000	1.01
880055	1/4-20 X 1"	C	100	3000	1.26
880056	1/4-20 X 1-1/4"	C	100	3000	1.51
880057	1/4-20 X 1-1/2"	C	100	3000	1.77
880058	1/4-20 X 1-3/4"	C	100	1000	2.03
880059	1/4-20 X 2"	C	100	1000	2.27
880061	1/4-20 X 2-1/2"	C	100	1000	2.73
880063	1/4-20 X 3-1/2"	C	100	1000	3.24
880065	1/4-20 X 4"	C	100	500	4.25

Stainless Steel Machine Screw Pan Phillips

CAT. NO.	SIZE	U/M	STD. BOX	STD. CTN.	WT./UM
883019	4-40 X 3/16"	C	100	4000	0.09
883022	4-40 X 1/2"	C	100	4000	0.15
883041	6-32 X 3/8"	C	100	4000	0.19
883042	6-32 X 1/2"	C	100	4000	0.22
883043	6-32 X 5/8"	C	100	4000	0.26
883044	6-32 X 3/4"	C	100	4000	0.30
883046	6-32 X 1"	C	100	4000	0.37
883047	6-32 X 1-1/4"	C	100	4000	0.43
883048	6-32 X 1-1/2"	C	100	3000	0.51
883050	6-32 X 2"	C	100	3000	0.67
883054	8-32 X 1/4"	C	100	4000	0.27
883055	8-32 X 3/8"	C	100	4000	0.30
883056	8-32 X 1/2"	C	100	4000	0.35
883057	8-32 X 5/8"	C	100	4000	0.40
883058	8-32 X 3/4"	C	100	4000	0.46
883060	8-32 X 1"	C	100	4000	0.56
883061	8-32 X 1-1/4"	C	100	3000	0.67
883062	8-32 X 1-1/2"	C	100	3000	0.77
883064	8-32 X 2"	C	100	3000	1.01
883090	10-32 X 3/8"	C	100	4000	0.41
883091	10-32 X 1/2"	C	100	4000	0.49
883093	10-32 X 3/4"	C	100	4000	0.62
883095	10-32 X 1"	C	100	3000	0.75
883096	10-32 X 1-1/4"	C	100	3000	0.88
883097	10-32 X 1-1/2"	C	100	3000	1.03
883100	10-24 X 5/16"	C	100	4000	0.43
883102	10-24 X 1/2"	C	100	4000	0.49
883104	10-24 X 3/4"	C	100	4000	0.62
883106	10-24 X 1"	C	100	3000	0.75
883107	10-24 X 1-1/4"	C	100	3000	0.88
883108	10-24 X 1-1/2"	C	100	3000	1.03
883110	10-24 X 2"	C	100	3000	1.32
883112	10-24 X 2-1/2"	C	100	1000	1.59
883114	10-24 X 3"	C	100	1000	1.91
883116	10-24 X 4"	C	100	1000	2.53
883125	1/4-20 X 3/8"	C	100	4000	0.96
883126	1/4-20 X 1/2"	C	100	3000	0.97
883128	1/4-20 X 3/4"	C	100	3000	1.19
883130	1/4-20 X 1"	C	100	3000	1.45
883131	1/4-20 X 1-1/4"	C	100	3000	1.69
883132	1/4-20 X 1-1/2"	C	100	1000	1.97

CAT. NO.	SIZE	U/M	STD. BOX	STD. CTN.	WT./UM
883134	1/4-20 X 2"	C	100	1000	2.42
883136	1/4-20 X 2-1/2"	C	100	1000	2.92
883138	1/4-20 X 3"	C	100	1000	3.43
883139	1/4-20 X 4"	C	100	500	4.63
883169	3/8-16 X 3/4"	C	100	1000	3.83
883171	3/8-16 X 1"	C	100	1000	4.30
883180	3/8-16 X 4"	C	50	250	10.25



Stainless Steel Fender Washer

CAT. NO.	SIZE	U/M	STD. BOX	STD. CTN.	WT./UM
846002	3/16 X 1"	c	100	2000	1.30
846004	1/4 X 1"	c	100	2000	1.22
846005	1/4 X 1-1/4"	c	100	2000	1.90
846006	1/4 X 1-1/2"	c	100	1000	3.05
846007	5/16 X 1-1/4"	c	100	2000	2.15
846008	5/16 X 1-1/2"	c	100	1000	2.70
846009	3/8 X 1-1/4"	c	100	2000	2.00
846010	3/8 X 1-1/2"	c	100	1000	2.95
846011	1/2 X 1-1/2"	c	100	1000	2.45
846012	1/2 X 2"	c	100	1000	5.30

Stainless Neoprene Sealing Washer

CAT. NO.	SIZE	U/M	STD. BOX	STD. CTN.	WT./UM
813547	#8	C	100	4000	0.30
813548	#10	C	100	4000	0.30
813549	#12	C	100	4000	0.40
813550	1/4"	C	100	4000	0.40



Stainless Steel Fender Washer Type 316

CAT. NO.	SIZE	U/M	STD. BOX	STD. CTN.	WT./UM
846305	1/4 X 1-1/4"	C	100	2000	1.90
846309	3/8 X 1-1/4"	C	100	2000	2.00
846310	3/8 X 1-1/2"	C	100	1000	2.95
846312	1/2 X 2"	C	100	1000	5.30

Stainless Steel Flat Washer

CAT. NO.	SIZE	U/M	STD. BOX	STD. CTN.	WT./UM
843002	NO. 6	C	100	4000	0.10
843003	NO. 8	C	100	4000	0.20
843004	NO. 10	C	100	4000	0.20
843005	NO. 12	C	100	4000	0.30
842002	1/4"	C	100	4000	0.60
842003	5/16"	C	100	4000	1.10
842004	3/8"	C	100	4000	1.40
842005	7/16"	C	100	3000	2.40
842006	1/2"	C	100	2000	3.90
842007	9/16"	C	100	1000	4.60
842008	5/8"	C	50	1000	7.70
842009	3/4"	C	25	500	11.00
842010	7/8"	C	25	500	15.30
842011	1"	C	25	500	18.80
842013	1-1/4"	C	10	100	26.00



Stainless Steel Split Lockwasher

CAT. NO.	SIZE	U/M	STD. BOX	STD. CTN.	WT./UM
847002	NO. 6	C	100	4000	0.03
847003	NO. 8	C	100	4000	0.05
847004	NO. 10	C	100	4000	0.07
847005	NO. 12	C	100	4000	0.15
847006	1/4"	C	100	4000	0.22
847007	5/16"	C	100	4000	0.38
847008	3/8"	C	100	4000	0.60
847009	7/16"	C	100	3000	0.90
847010	1/2"	C	100	2000	1.30
847012	5/8"	C	100	1000	2.40
847013	3/4"	C	100	1000	4.00
847014	1"	C	50	500	8.80
847015	7/8"	C	50	500	6.34
847017	1-1/4"	C	25	250	17.80

Stainless Steel Flat Washer Type 316

CAT. NO.	SIZE	U/M	STD. BOX	STD. CTN.	WT./U
843304	#10	C	100	4000	0.20
844002	1/4"	C	100	4000	0.60
844003	5/16"	C	100	4000	1.10
844004	3/8"	C	100	4000	1.40
844006	1/2"	C	100	2000	3.90
844008	5/8"	C	50	1000	7.70
844009	3/4"	C	25	500	11.00



Stainless Steel Split Lockwasher Type 316

CAT. NO.	SIZE	U/M	STD. BOX	STD. CTN.	WT./UM
847302	#6	C	100	4000	0.30
847304	#10	C	100	4000	0.70
847306	1/4"	C	100	4000	0.22
847312	5/8"	C	100	1000	2.40



Stainless Steel Finishing Washer

CAT. NO.	SIZE	U/M	STD. BOX	STD. CTN.	WT./UM
849002	NO. 6	C	100	4000	0.08
849003	NO. 8	C	100	4000	0.11
849004	NO. 10	C	100	4000	0.14
849005	NO. 12	C	100	4000	0.21
849006	NO. 14	C	100	3000	0.27



Stainless Steel Machine Screw Nut

CAT. NO.	SIZE	U/M	STD. BOX	STD. CTN.	WT./UM
815003	4-40	C	100	4000	0.12
815005	6-32	C	100	4000	0.21
815006	8-32	C	100	4000	0.28
815007	10-24	C	100	4000	0.33
815008	10-32	C	100	4000	0.33
815009	12-24	C	100	4000	0.56

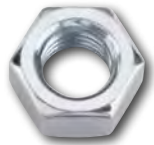

Stainless Steel Finished Hex Nut NC

CAT. NO.	SIZE	U/M	STD. BOX	STD. CTN.	WT./UM
816001	1/4"-20	C	100	4000	0.68
816002	5/16"-18	C	100	3000	1.02
816003	3/8"-16	C	100	2000	1.49
816004	7/16"-14	C	100	1000	2.75
816005	1/2"-13	C	50	1000	3.60
816006	9/16"-12	C	50	500	5.67
816007	5/8"-11	C	50	500	7.11
816008	3/4"-10	C	25	250	11.80
816009	7/8"-9	C	10	200	17.67
816010	1"-8	C	10	100	26.60
816012	1-1/4"-7	C	10	100	51.70



Stainless Steel Serrated Flange Nuts

CAT. NO.	SIZE	U/M	STD. BOX	STD. CTN.	WT./UM
816498	1/4"-20	C	100	4000	0.80
816500	3/8"-16	C	100	2000	1.90

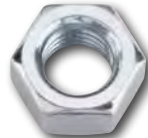

Stainless Steel Finished Hex Nut NC Type 316

CAT. NO.	SIZE	U/M	STD. BOX	STD. CTN.	WT./UM
819001	1/4"-20	C	100	4000	0.68
819002	5/16"-18	C	100	3000	1.02
819003	3/8"-16	C	100	2000	1.49
819005	1/2"-13"	C	50	1000	3.60
819007	5/8"-11"	C	50	500	7.11
819008	3/4"-10"	C	25	250	11.8



Stainless Nylon Insert Locknut

CAT. NO.	SIZE	U/M	STD. BOX	STD. CTN.	WT./UM
828002	6-32 NM	C	100	4000	0.25
828003	8-32 NM	C	100	4000	0.41
828004	10-24 NM	C	100	4000	0.48
828005	10-32NM	C	100	4000	0.48
828006	1/4"-20 NE	C	100	4000	0.84
828007	5/16"-18 NE	C	100	3000	1.10
828008	3/8"-16 NE	C	100	2000	1.76
828009	7/16"-14 NE	C	100	1000	2.05
828010	1/2"-13 NE	C	50	500	4.10
828012	5/8"-11 NE	C	50	500	8.55
828013	3/4"-10 NE	C	25	250	12.29
828014	7/8"-9 NE	C	10	100	19.56
828015	1"-8 NE	C	10	100	27.33



Stainless Steel Rod Coupling Nut

CAT. NO.	SIZE	U/M	STD. BOX	STD. CTN.	WT./UM
830005	1/4"-20	C	100	2000	1.90
830006	5/16"-18	C	100	1000	2.30
830007	3/8"-16	C	100	1000	3.60
830009	1/2"-13	C	50	500	8.24
830010	5/8"-11	C	25	250	30.87
830011	3/4"-10	C	25	125	44.10



Stainless Steel Acorn Cap Nut

CAT. NO.	SIZE	U/M	STD. BOX	STD. CTN.	WT./UM
832001	6-32	C	100	4000	0.32
832002	8-32	C	100	4000	0.38
832003	10-24	C	100	4000	0.54
832004	10-32	C	100	4000	0.54
832005	1/4"-20	C	100	4000	0.92
832006	5/16"-18	C	100	2000	1.80
832007	3/8"-16	C	100	2000	2.34
832008	1/2"-13	C	50	1000	4.00
832009	5/8"-11	C	25	250	6.00
832010	3/4"-10	C	25	250	8.00



Stainless Wing Nut

CAT. NO.	SIZE	U/M	STD. BOX	STD. CTN.	WT./UM
833001	6-32	C	100	4000	0.38
833002	8-32	C	100	4000	0.75
833003	10-24	C	100	4000	0.75
833004	10-32	C	100	4000	0.75
833005	1/4"-20	C	100	3000	1.30
833006	5/16"-18	C	100	2000	2.30
833007	3/8"-16	C	100	1000	3.70
833008	1/2"-13	C	50	500	8.80

DOMESTIC PRODUCTS



Zinc Cap Screw Grade 5 USA

CAT. NO.	SIZE	U/M	STD. BOX	STD. CTN.	WT./UM
D002001	1/4-20 X 1/2"	C	100	2000	1.14
D002003	1/4-20 X 3/4"	C	100	2000	1.41
D002005	1/4-20 X 1"	C	100	2000	1.67
D002006	1/4-20 X1-1/4"	C	100	1000	2.01
D002007	1/4-20 X1-1/2"	C	100	1000	2.36
D002009	1/4-20 X 2"	C	100	1000	3.07
D002011	1/4-20 X 2-1/2"	C	100	1000	3.75
D002013	1/4-20 X 3"	C	100	1000	4.35
D002015	1/4-20 X 3-1/2"	C	100	500	5.10
D002017	1/4-20 X 4"	C	100	500	5.75
D002022	5/16-18 X 1/2"	C	100	2000	1.82
D002024	5/16-18 X 3/4"	C	100	2000	2.33
D002026	5/16-18 X 1"	C	100	1000	2.74
D002027	5/16-18 X 1-1/4"	C	100	1000	3.23
D002028	5/16-18 X1-1/2"	C	100	1000	3.82
D002030	5/16-18 X 2"	C	100	1000	4.82
D002032	5/16-18 X 2-1/2"	C	100	500	5.95
D002034	5/16-18 X 3"	C	100	500	6.91

CAT. NO.	SIZE	U/M	STD. BOX	STD. CTN.	WT./UM
D002036	5/16-18 X 3-1/2"	C	50	500	8.00
D002038	5/16-18 X 4"	C	50	500	8.98
D002045	3/8-16 X 3/4"	C	100	1000	3.40
D002047	3/8-16 X 1"	C	100	1000	4.03
D002048	3/8-16 X 1-1/4"	C	100	1000	4.78
D002049	3/8-16 X 1-1/2"	C	100	1000	5.64
D002051	3/8-16 X 2"	C	100	500	6.94
D002053	3/8-16 X 2-1/2"	C	50	500	8.52
D002055	3/8-16 X 3"	C	50	500	10.04
D002057	3/8-16 X 3-1/2"	C	50	250	11.52
D002059	3/8-16 X 4"	C	50	250	13.06
D002083	1/2-13 X 3/4"	C	50	500	7.26
D002085	1/2-13 X 1"	C	50	500	8.30
D002086	1/2-13 X 1-1/4"	C	50	500	9.30
D002087	1/2-13 X 1-1/2"	C	50	500	10.42
D002089	1/2-13 X 2"	C	50	250	13.26
D002090	1/2-13 X 2-1/4"	C	50	250	14.64
D002091	1/2-13 X 2-1/2"	C	50	250	16.06
D002093	1/2-13 X 3"	C	50	250	19.87
D002095	1/2-13 X 3-1/2"	C	25	125	21.55
D002097	1/2-13 X 4"	C	25	125	24.12
D002098	1/2-13 X 4-1/2"	C	25	125	26.60
D002119	5/8-11 X 1-1/4"	C	25	250	16.12
D002120	5/8-11 X 1-1/2"	C	25	250	18.00
D002121	5/8-11 X 1-3/4"	C	25	250	19.77
D002122	5/8-11 X 2""	C	25	125	22.12
D002123	5/8-11 X -1/4"	C	25	125	24.20
D002124	5/8-11 X 2-1/2"	C	25	125	26.32
D002125	5/8-11 X 2-3/4"	C	25	125	28.12
D002126	5/8-11 X 3""	C	25	125	30.52
D002127	5/8-11 X 3-1/4"	C	25	125	32.40
D002128	5/8-11 X 3-1/2"	C	25	125	34.60
D002129	5/8-11 X 3-3/4"	C	25	125	37.12
D002130	5/8-11 X 4"	C	25	125	38.92
D002131	5/8-11 X 4-1/2"	C	25	125	43.52
D002132	5/8-11 X 5"	C	25	75	47.20
D002133	5/8-11 X 5-1/2"	C	25	75	51.92
D002134	5/8-11 X 6"	C	25	75	57.32
D002141	3/4-10 X 1-1/2""	C	25	125	28.70
D002142	3/4-10 X 1-3/4"	C	25	125	31.30
D002143	3/4-10 X 2"	C	25	125	34.40
D002144	3/4-10 X 2-1/4"	C	25	125	36.60
D002145	3/4-10 X 2-1/2"	C	25	125	40.30
D002146	3/4-10 X 2-3/4"	C	25	125	42.90
D002147	3/4-10 X 3"	C	25	75	46.00
D002148	3/4-10 X 3-1/4"	C	25	75	48.90
D002149	3/4-10 X 3-1/2"	C	25	75	52.40
D002150	3/4-10 X 3-3/4"	C	25	75	55.00
D002151	3/4-10 X 4"	C	25	75	58.51
D002152	3/4-10 X 4-1/2"	C	25	75	64.50
D002153	3/4-10 X 5"	C	25	75	70.80
D002154	3/4-10 X 5-1/2"	C	20	60	76.90
D002155	3/4-10 X 6"	C	20	60	83.00
D002601	1/4-20 X 1/2"	C	100	2000	1.18



Zinc Fender Washer USA

CAT. NO.	SIZE	U/M	STD. BOX	STD. CTN.	WT./UM
D046004	1/4 X 1"	C	100	2000	1.22
D046005	1/4 X 1-1/4"	C	100	2000	1.90
D046006	1/4 X 1-1/2"	C	100	1000	3.05
D046009	3/8 X 1-1/4"	C	100	2000	2.00
D046010	3/8 X 1-1/2"	C	100	1000	2.95
D046012	1/2 X 2"	C	100	1000	5.30



Zinc Split Lockwasher USA

CAT. NO.	SIZE	U/M	STD. BOX	STD. CTN.	WT./UM
D047006	1/4"	C	100	4000	0.22
D047007	5/16"	C	100	4000	0.38
D047008	3/8"	C	100	4000	0.60
D047010	1/2"	C	100	3000	1.30
D047012	5/8"	C	100	1000	2.40
D047013	3/4"	C	100	1000	4.00
D047014	7/8"	C	50	500	6.34
D047015	1"	C	50	500	8.80



Zinc Flat Washer USS USA

CAT. NO.	SIZE	U/M	STD. BOX	STD. CTN.	WT./UM
D042002	1/4"	C	100	4000	0.70
D042003	5/16"	C	100	3000	1.10
D042004	3/8"	C	100	2000	1.50
D042006	1/2"	C	10	1000	3.90
D042008	5/8"	C	50	500	7.70
D042009	3/4"	C	25	250	11.00
D042010	7/8"	C	25	250	15.30
D042011	1"	C	25	250	18.80
D042013	1-1/4"	C	10	100	26.00

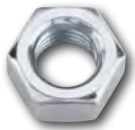

Zinc Hex Nut Grade 5 NC USA

CAT. NO.	SIZE	U/M	STD. BOX	STD. CTN.	WT./UM
D023001	1/4"-20	C	100	4000	0.68
D023002	5/16"-18	C	100	3000	1.02
D023003	3/8"-16	C	100	2000	1.49
D023004	7/16"-14	C	100	1000	2.75
D023005	1/2"-13	C	50	1000	3.60
D023006	5/8"-11	C	50	500	7.11
D023007	3/4"-10	C	25	250	11.80
D023008	7/8"-9	C	10	200	17.54
D023009	1"-8	C	10	100	26.40

BRASS & BRONZE PRODUCTS



Silicone Hex Bronze Cap Screw

CAT. NO.	SIZE	U/M	STD. BOX	STD. CTN.	WT./UM
701003	1/4-20 x 3/4"	C	100	2000	1.44
701005	1/4-20 x 1"	C	100	2000	1.74
701006	1/4-20 x 1-1/4"	C	100	1000	2.08
701007	1/4-20 x 1-1/2"	C	100	1000	2.43
701032	5/16-18 x 1"	C	100	1000	2.83
701034	5/16-18 x 1-1/2"	C	100	1000	3.91
701055	3/8-16 x 3/4"	C	100	1000	3.55
701057	3/8-16 x 1"	C	100	1000	4.17
701058	3/8-16 x 1-1/4"	C	100	1000	4.86
701059	3/8-16 x 1-1/2"	C	100	1000	5.64
701103	1/2-13 x 1"	C	50	500	9.22
701104	1/2-13 x 1-1/4"	C	50	500	10.34
701105	1/2-13 x 1-1/2"	C	50	500	11.59
701107	1/2-13 x 2"	C	50	250	14.35



Brass Flat Washer

CAT. NO.	SIZE	U/M	STD. BOX	STD. CTN.	WT./UM
742002	1/4"	C	100	4000	0.30
742003	5/16"	C	100	4000	0.40
742004	3/8"	C	100	4000	0.50
742006	1/2"	C	100	2000	0.80
743002	NO. 6	C	100	4000	0.10
743003	NO. 8	C	100	4000	0.10
743004	NO. 10	C	100	4000	0.20
743005	NO. 12	C	100	4000	0.20



Brass Finishing Washer

CAT. NO.	SIZE	U/M	STD. BOX	STD. CTN.	WT./UM
749002	#6	C	100	4000	0.08
749003	#8	C	100	4000	0.11
749004	#10	C	100	4000	0.14
749005	#12	C	100	4000	0.27
749006	#14	C	100	3000	0.27



Brass Wood Screw Flat Phillips

CAT. NO.	SIZE	U/M	STD. BOX	STD. CTN.	WT./UM
776025	#6 X 1/2"	C	100	4000	0.20
776027	#6 X 3/4"	C	100	4000	0.25
776029	#6 X 1"	C	100	4000	0.30
776030	#6 X 1-1/4"	C	100	4000	0.40
776031	#6 X 1-1/2"	C	100	4000	0.43
776033	#6 X 2"	C	100	3000	0.50
776048	#8 X 3/4"	C	100	4000	0.50
776050	#8 X 1"	C	100	4000	0.60
776051	#8 X 1-1/4"	C	100	4000	0.80
776052	#8 X 1-1/2"	C	100	3000	0.90
776053	#8 X 1-3/4"	C	100	3000	1.20
776054	#8 X 2"	C	100	3000	1.40
776056	#8 X 2-1/2"	C	100	1000	1.60
776057	#8 X 3"	C	100	1000	1.80
776070	#10 X 3/4"	C	100	4000	0.70
776072	#10 X 1"	C	100	4000	0.90
776073	#10 X 1-1/4"	C	100	3000	1.00
776074	#10 X 1-1/2"	C	100	3000	1.30
776075	#10 X 1-3/4"	C	100	3000	1.50
776076	#10 X 2"	C	100	1000	1.70
776078	#10 X 2-1/2"	C	100	1000	1.90
776080	#10 X 3"	C	100	1000	2.10
776085	#12 X 1"	C	100	3000	0.90
776086	#12 X 1-1/4"	C	100	3000	1.10
776087	#12 X 1-1/2"	C	100	3000	1.30
776088	#12 X 2"	C	100	1000	1.50
776089	#12 X 2-1/2"	C	100	1000	2.30
776090	#12 X 3"	C	100	1000	2.70



Brass Hex Machine Screw Nut

CAT. NO.	SIZE	U/M	STD. BOX	STD. CTN.	WT./UM
715001	2-56	C	100	4000	0.04
715003	4-40	C	100	4000	0.05
715005	6-32	C	100	4000	0.21
715006	8-32	C	100	4000	0.28
715007	10-24	C	100	4000	0.33
715008	10-32	C	100	4000	0.33



Brass Finished Hex Nut

CAT. NO.	SIZE	U/M	STD. BOX	STD. CTN.	WT./UM
716001	1/4"-20	C	100	4000	0.62
716002	5/16"-18	C	100	3000	1.10
716003	3/8"-16	C	100	2000	1.50
716005	1/2"-13	C	50	1000	3.60
716007	5/8"-11	C	50	500	7.40
716008	3/4"-10	C	25	250	12.00

GALVANIZED PRODUCTS



Galvanized Hex Machine Bolt with Nut

CAT. NO.	SIZE	U/M	STD. BOX	STD. CTN.	WT./UM
601057	3/8-16 X 1"	C	100	500	5.55
601058	3/8-16 X 1-1/4"	C	100	500	6.30
601059	3/8-16 X 1-1/2"	C	100	500	7.06
601061	3/8-16 X 2"	C	100	500	8.46
601063	3/8-16 X 2-1/2"	C	50	250	10.04
601065	3/8-16 X 3"	C	50	250	11.56
601067	3/8-16 X 3-1/2"	C	50	250	13.02
601069	3/8-16 X 4"	C	50	250	14.58
601070	3/8-16 X 4-1/2"	C	50	250	15.94
601071	3/8-16 X 5"	C	50	250	17.46
601072	3/8-16 X 5-1/2"	C	50	250	18.98
601073	3/8-16 X 6"	C	25	75	20.64
601075	3/8-16 X 7"	C	25	75	23.88
601077	3/8-16 X 8"	C	25	75	26.94
601079	3/8-16 X 9"	C	25	75	29.98
601081	3/8-16 X 10"	C	25	75	33.04
601084	3/8-16 X 12"	C	25	0	39.16
601103	1/2-13 X 1"	C	50	250	11.93
601104	1/2-13 X 1-1/4"	C	50	250	12.95
601105	1/2-13 X 1-1/2"	C	50	250	14.07
601106	1/2-13 X 1-3/4"	C	50	250	15.47
601107	1/2-13 X 2"	C	50	250	16.89
601108	1/2-13 X 2-1/4"	C	50	250	18.29
601109	1/2-13 X 2-1/2"	C	50	250	16.69
601111	1/2-13 X 3"	C	50	250	22.39
601113	1/2-13 X 3-1/2"	C	25	125	25.13
601115	1/2-13 X 4"	C	25	125	27.73
601116	1/2-13 X 4-1/2"	C	25	125	30.25
601117	1/2-13 X 5"	C	25	125	33.25
601118	1/2-13 X 5-1/2"	C	25	125	36.05
601119	1/2-13 X 6"	C	25	125	38.73
601121	1/2-13 X 7"	C	25	75	43.05
601123	1/2-13 X 8"	C	25	75	48.45
601125	1/2-13 X 9"	C	25	75	55.33
601127	1/2-13 X 10"	C	25	75	60.81
601130	1/2-13 X 12"	C	25	0	71.81
601132	1/2-13 X 14"	C	25	0	82.73
601134	1/2-13 X 16"	C	25	0	93.69
601136	1/2-13 X 18"	C	25	0	104.65
601138	1/2-13 X 20"	C	1	0	115.65
601140	1/2-13 X 24"	C	1	0	139.84
601142	5/8-11 X 1-1/4"	C	25	125	23.27
601143	5/8-11 X 1-1/2"	C	25	125	25.15
601145	5/8-11 X 2"	C	25	125	29.55
601147	5/8-11 X 2-1/2"	C	25	125	33.43
601149	5/8-11 X 3"	C	25	75	37.63
601151	5/8-11 X 3-1/2"	C	25	75	41.75
601153	5/8-11 X 4"	C	25	75	47.23
601154	5/8-11 X 4-1/2"	C	25	75	51.51
601155	5/8-11 X 5"	C	25	75	55.83
601156	5/8-11 X 5-1/2"	C	25	75	60.15
601157	5/8-11 X 6"	C	25	75	64.47
601159	5/8-11 X 7"	C	25	75	71.59
601161	5/8-11 X 8"	C	25	75	80.03
601163	5/8-11 X 9"	C	20	60	88.51
601165	5/8-11 X 10"	C	20	60	97.01
601168	5/8-11 X 12"	C	20	0	113.85
601170	5/8-11 X 14"	C	1	0	130.95
601172	5/8-11 X 16"	C	1	0	147.95
601174	5/8-11 X 18"	C	1	0	164.86
601176	5/8-11 X 20"	C	1	0	181.81

CAT. NO.	SIZE	U/M	STD. BOX	STD. CTN.	WT./UM
601181	3/4-10 X 1-1/2"	C	25	125	41.30
601182	3/4-10 X 1-3/4"	C	25	125	43.90
601183	3/4-10 X 2"	C	25	125	46.75
601185	3/4-10 X 2-1/2"	C	25	125	53.00
601187	3/4-10 X 3"	C	25	75	59.20
601189	3/4-10 X 3-1/2"	C	25	75	65.45
601191	3/4-10 X 4"	C	25	75	71.65
601192	3/4-10 X 4-1/2"	C	25	75	77.85
601193	3/4-10 X 5"	C	25	75	84.10
601194	3/4-10 X 5-1/2"	C	20	60	90.30
601195	3/4-10 X 6"	C	20	60	96.55
601197	3/4-10 X 7"	C	20	60	106.55
601199	3/4-10 X 8"	C	15	45	118.85
601201	3/4-10 X 9"	C	10	30	131.15
601203	3/4-10 X 10"	C	10	30	143.45
601206	3/4-10 X 12"	C	10	0	168.05
601207	3/4-10 X 13"	C	1	0	180.35
601208	3/4-10 X 14"	C	1	0	192.65
601209	3/4-10 X 15"	C	1	0	204.95
601210	3/4-10 X 16"	C	1	0	217.25
601212	3/4-10 X 18"	C	1	0	241.85
601214	3/4-10 X 20"	C	1	0	266.45
601216	3/4-10 X 24"	C	1	0	315.65



Galvanized Carriage Bolt with Nut

CAT. NO.	SIZE	U/M	STD. BOX	STD. CTN.	WT./UM
606015	1/4-20 X 1"	C	100	2000	2.41
606017	1/4-20 X 1-1/2"	C	100	1000	2.87
606019	1/4-20 X 2"	C	100	1000	3.44
606020	1/4-20 X 2-1/4"	C	100	1000	3.66
606021	1/4-20 X 2-1/2"	C	100	1000	3.94
606023	1/4-20 X 3"	C	100	500	4.46
606025	1/4-20 X 3-1/2"	C	100	500	4.96
606027	1/4-20 X 4"	C	100	500	5.57
606028	1/4-20 X 4-1/2"	C	100	500	5.97
606029	1/4-20 X 5"	C	100	500	6.53
606030	1/4-20 X 5-1/2"	C	100	500	6.88
606031	1/4-20 X 6"	C	100	500	7.44
606033	1/4-20 X 7"	C	100	300	10.29
606039	5/16-18 X 1-1/2"	C	100	1000	4.83
606041	5/16-18 X 2"	C	100	500	5.54
606043	5/16-18 X 2-1/2"	C	100	500	6.48
606045	5/16-18 X 3"	C	100	500	7.32
606049	5/16-18 X 4"	C	50	500	9.02
606055	5/16-18 X 7"	C	50	150	16.24
606062	3/8-16 X 3/4"	C	100	500	5.31
606063	3/8-16 X 1"	C	100	500	6.13
606064	3/8-16 X 1-1/4"	C	100	500	6.60
606065	3/8-16 X 1-1/2"	C	100	500	7.14
606067	3/8-16 X 2"	C	100	500	8.46
606069	3/8-16 X 2-1/2"	C	50	250	9.77
606071	3/8-16 X 3"	C	50	250	10.91
606073	3/8-16 X 3-1/2"	C	50	250	12.73
606075	3/8-16 X 4"	C	50	250	13.32
606076	3/8-16 X 4-1/2"	C	50	250	14.52
606077	3/8-16 X 5"	C	50	250	15.59
606078	3/8-16 X 5-1/2"	C	50	250	17.01
606079	3/8-16 X 6"	C	25	250	18.16
606081	3/8-16 X 7"	C	25	75	23.42
606083	3/8-16 X 8"	C	25	75	26.22
606085	3/8-16 X 9"	C	25	75	29.42
606087	3/8-16 X 10"	C	25	75	32.22
606089	3/8-16 X 12"	C	25	0	37.12
606102	1/2-13 X 1-1/2"	C	50	250	14.77
606104	1/2-13 X 2"	C	50	250	16.85

CAT. NO.	SIZE	U/M	STD. BOX	STD. CTN.	WT./UM
606106	1/2-13 X 2-1/2"	C	50	250	19.38
606108	1/2-13 X 3"	C	50	150	21.63
606110	1/2-13 X 3-1/2"	C	25	125	23.39
606112	1/2-13 X 4"	C	25	125	25.55
606113	1/2-13 X 4-1/2"	C	25	125	28.25
606114	1/2-13 X 5"	C	25	125	29.95
606115	1/2-13 X 5-1/2"	C	25	125	32.75
606116	1/2-13 X 6"	C	25	125	35.05
606117	1/2-13 X 6-1/2"	C	25	75	42.75
606118	1/2-13 X 7"	C	25	75	45.15
606119	1/2-13 X 7-1/2"	C	25	75	47.25
606120	1/2-13 X 8"	C	25	75	48.25
606122	1/2-13 X 9"	C	25	75	55.25
606124	1/2-13 X 10"	C	25	75	58.25
606128	1/2-13 X 12"	C	25	0	69.75
606129	1/2-13 X 13"	C	25	0	75.85
606130	1/2-13 X 14"	C	25	0	81.17
606131	1/2-13 X 16"	C	25	0	86.57
606132	1/2-13 X 18"	C	25	0	91.95
606136	5/8-11 X 3"	C	25	125	37.75
606138	5/8-11 X 4"	C	25	75	43.05
606140	5/8-11 X 5"	C	25	75	49.46
606142	5/8-11 X 6"	C	25	75	57.86
606144	5/8-11 X 7"	C	25	75	70.95
606146	5/8-11 X 8"	C	25	75	78.75
606147	5/8-11 X 9"	C	20	60	87.15
606148	5/8-11 X 10"	C	20	60	95.55
606150	5/8-11 X 12"	C	20	0	111.75
606152	5/8-11 X 14"	C	1	0	135.15
606156	5/8-11 X 16"	C	25	125	50.65
606159	3/4-10 X 4"	C	25	75	68.96
606160	3/4-10 X 4-1/2"	C	25	75	73.95
606161	3/4-10 X 5"	C	25	75	78.75
606163	3/4-10 X 6"	C	20	60	92.95
606165	3/4-10 X 7"	C	20	60	104.55
606167	3/4-10 X 8"	C	15	45	116.65
606169	3/4-10 X 9"	C	10	30	128.65
606170	3/4-10 X 10"	C	10	30	141.65
606172	3/4-10 X 12"	C	10	0	165.65
606174	3/4-10 X 14"	C	1	0	189.65
606176	3/4-10 X 16"	C	1	0	213.65



Galvanized Lag Bolt

CAT. NO.	SIZE	U/M	STD. BOX	STD. CTN.	WT./UM
607001	1/4 X 1"	C	100	2000	1.48
607002	1/4 X 1-1/4"	C	100	2000	1.67
607003	1/4 X 1-1/2"	C	100	1000	1.83
607005	1/4 X 2"	C	100	1000	2.58
607006	1/4 X 2 1/2"	C	100	1000	3.00
607007	1/4 X 3"	C	100	1000	3.57
607008	1/4 X 3-1/2"	C	100	500	4.03
607009	1/4 X 4"	C	100	500	4.44
607010	1/4 X 4-1/2"	C	100	500	4.90
607011	1/4 X 5"	C	100	500	5.46
607012	1/4 X 5-1/2"	C	100	500	6.21
607013	1/4 X 6"	C	100	500	6.59
607014	5/16 X 1"	C	100	1000	2.93
607015	5/16 X 1-1/4"	C	100	1000	3.21
607016	5/16 X 1-1/2"	C	100	1000	3.70
607017	5/16 X 1-3/4"	C	100	1000	3.77
607018	5/16 X 2"	C	100	1000	4.05
607019	5/16 X 2-1/2"	C	100	1000	4.62
607020	5/16 X 3"	C	100	500	5.38
607021	5/16 X 3-1/2"	C	100	500	5.94

CAT. NO.	SIZE	U/M	STD. BOX	STD. CTN.	WT./UM
607022	5/16 X 4"	C	50	250	6.88
607023	5/16 X 4 1/2"	C	50	250	7.76
607024	5/16 X 5"	C	50	250	8.62
607025	5/16 X 5-1/2"	C	50	250	9.94
607026	5/16 X 6"	C	50	250	10.30
607029	3/8 X 1-1/2"	C	100	1000	4.19
607031	3/8 X 2"	C	100	500	6.56
607032	3/8 X 2-1/2"	C	50	500	6.51
607033	3/8 X 3"	C	50	500	7.76
607034	3/8 X 3-1/2"	C	50	250	8.78
607035	3/8 X 4"	C	50	250	10.09
607036	3/8 X 4-1/2"	C	50	250	11.39
607037	3/8 X 5"	C	50	250	12.51
607038	3/8 X 5-1/2"	C	50	250	13.91
607039	3/8 X 6"	C	50	250	14.99
607040	3/8 X 7"	C	50	150	17.01
607041	3/8 X 8"	C	50	150	19.48
607042	3/8 X 9"	C	50	150	31.00
607043	3/8 X 10"	C	50	150	23.80
607044	1/2 X 1-1/2"	C	50	500	8.43
607045	1/2 X 2"	C	50	250	10.65
607046	1/2 X 2-1/2"	C	50	250	13.44
607047	1/2 X 3"	C	50	250	15.13
607048	1/2 X 3-1/2"	C	25	125	17.52
607049	1/2 X 4"	C	25	125	19.47
607050	1/2 X 4-1/2"	C	25	125	21.80
607051	1/2 X 5"	C	25	125	24.20
607052	1/2 X 5-1/2"	C	25	125	26.60
607053	1/2 X 6"	C	25	125	28.80
607055	1/2 X 7"	C	25	75	32.10
607056	1/2 X 8"	C	25	75	37.00
607057	1/2 X 9"	C	25	75	42.80
607058	1/2 X 10"	C	25	75	48.50
607059	1/2 X 12"	C	25	0	52.92
607060	1/2 X 14"	C	25	0	57.30
607061	5/8 X 2"	C	25	125	17.87
607062	5/8 X 2-1/2"	C	25	125	22.32
607063	5/8 X 3"	C	25	125	26.70
607064	5/8 X 3-1/2"	C	25	125	28.12
607065	5/8 X 4"	C	25	125	31.70
607066	5/8 X 4-1/2"	C	25	75	34.50
607067	5/8 X 5"	C	25	75	38.30
607069	5/8 X 6"	C	25	75	45.30
607070	5/8 X 7"	C	25	75	51.90
607071	5/8 X 8"	C	25	75	65.10
607072	5/8 X 9"	C	20	60	67.51
607073	5/8 X 10"	C	20	60	75.80
607075	5/8 X 12"	C	25	0	90.30
607076	3/4 X 2-1/2"	C	25	125	38.30
607077	3/4 X 3"	C	25	125	40.50
607079	3/4 X 4"	C	25	75	49.70
607081	3/4 X 5"	C	20	60	60.80
607083	3/4 X 6"	C	20	60	71.10
607084	3/4 X 7"	C	20	60	86.30
607085	3/4 X 8"	C	20	60	92.71
607086	3/4 X 9"	C	20	60	106.72
607087	3/4 X 10"	C	20	60	112.80
607089	3/4 X 12"	C	10	0	141.00
607091	3/4 X 14"	C	1	0	152.00



Galvanized Flat Washer USS 5lb Box

CAT. NO.	SIZE	U/M	STD. BOX	STD. CTN.	WT./UM
639002	1/4"	E	5	50	5.00
639003	5/16"	E	5	50	5.00
639004	3/8"	E	5	50	5.00
639006	1/2"	E	5	50	5.00
639008	5/8"	E	5	50	5.00
639009	3/4"	E	5	50	5.00
639010	7/8"	E	5	50	5.00
639011	1"	E	5	50	5.00



Galvanized Flat Washer USS Bulk

CAT. NO.	SIZE	U/M	STD. BOX	STD. CTN.	WT./UM
641002	1/4"	E	50	0	50.00
641003	5/16"	E	50	0	50.00
641004	3/8"	E	50	0	50.00
641006	1/2"	E	50	0	50.00
641008	5/8"	E	50	0	50.00
641009	3/4"	E	50	0	50.00
641010	7/8"	E	50	0	50.00
641011	1"	E	50	0	50.00



Galvanized Flat Washers USS Packaged

CAT. NO.	SIZE	U/M	STD. BOX	STD. CTN.	WT./UM
642002	1/4"	C	100	4000	0.70
642003	5/16"	C	100	3000	1.10
642004	3/8"	C	100	2000	1.50
642006	1/2"	C	100	1000	3.90
642008	5/8"	C	50	500	7.70
642009	3/4"	C	25	250	11.00
642010	7/8"	C	25	250	15.30
642011	1"	C	25	250	18.80
642013	1-1/4"	C	10	100	26.00
642014	1-1/2"	C	10	100	33.30



Galvanized Split Lockwasher Regular

CAT. NO.	SIZE	U/M	STD. BOX	STD. CTN.	WT./UM
647006	1/4"	C	100	4000	0.22
647007	5/16"	C	100	4000	0.38
647008	3/8"	C	100	4000	0.60
647010	1/2"	C	100	3000	1.30
647012	5/8"	C	100	1000	2.40
647013	3/4"	C	100	1000	4.00
647015	1"	C	50	500	8.80



Galvanized Dock Washer

CAT. NO.	SIZE	U/M	STD. BOX	STD. CTN.	WT./UM
648006	1/2"	C	1	0	49.00
648009	3/4"	C	1	0	47.00



Galvanized Square Washer

CAT. NO.	SIZE	U/M	STD. BOX	STD. CTN.	WT./UM
648025	1/2" x 2" x 2"	C	25	0	15.00
648026	1/2" x 3" x 3"	C	10	0	41.00
648030	3/4" x 3" x 3"	C	10	100	55.00

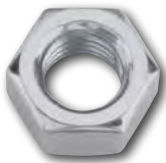

Galvanized Finished Hex Nut

CAT. NO.	SIZE	U/M	STD. BOX	STD. CTN.	WT./UM
616001	1/4"-20	C	100	4000	0.68
616002	5/16"-18	C	100	3000	1.02
616003	3/8"-16	C	100	2000	1.49
616005	1/2"-13	C	50	1000	3.60
616007	5/8"-11	C	50	500	7.11
616008	3/4"-10	C	25	250	11.80
616009	7/8"-9	C	10	200	17.67
616010	1"-8	C	10	100	26.60
616012	1-1/4"-7	C	10	100	51.70
616013	1-1/2"-6	C	10	50	73.00



Galvanized Coupling Nut

CAT. NO.	SIZE	U/M	STD. BOX	STD. CTN.	WT./UM
630007	3/8"-16	C	100	1000	3.60
630009	1/2"-13	C	50	500	8.24
630010	5/8"-11	C	25	250	30.87
630011	3/4"-10	C	25	125	44.10
630012	7/8"-9	C	10	100	57.32
630013	1"-8	C	10	50	45.33

STEEL DRILL BITS



135° Split Point Cobalt Steel Drill HSS

CAT. NO.	SIZE	U/M	STD. BOX	STD. CTN.	WT./UM
110861	1/16"	E	12	0	0.10
110862	5/64"	E	12	0	0.10
110863	3/32"	E	12	0	0.10
110864	7/64"	E	12	0	0.10
110865	1/8"	E	12	0	0.10
110866	9/64"	E	12	0	0.10
110867	5/32"	E	12	0	0.10
110868	11/64"	E	12	0	0.10
110869	3/16"	E	12	0	0.10
110870	13/64"	E	12	0	0.10
110871	7/32"	E	12	0	0.10
110872	15/64"	E	12	0	0.10
110873	1/4"	E	12	0	0.10
110874	17/64"	E	12	0	0.10
110875	9/32"	E	12	0	0.10
110876	19/64"	E	12	0	0.10
110877	5/16"	E	12	0	0.10
110878	21/64"	E	6	0	0.10
110879	11/32"	E	6	0	0.10
110880	23/64"	E	6	0	0.10
110881	3/8"	E	6	0	0.10
110882	25/64"	E	6	0	0.10
110889	1/2"	E	6	0	0.10

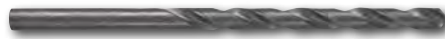

118° General Purpose Drill HSS

CAT. NO.	SIZE	U/M	STD. BOX	STD. CTN.	WT./UM
111604	1/16"	E	12	0	0.10
111605	5/64"	E	12	0	0.10
111606	3/32"	E	12	0	0.10
111607	7/64"	E	12	0	0.10
111608	1/8"	E	12	0	0.10
111609	9/64"	E	12	0	0.10
111610	5/32"	E	12	0	0.10
111611	11/64"	E	12	0	0.10
111612	3/16"	E	12	0	0.10
111613	13/64"	E	12	0	0.10
111614	7/32"	E	12	0	0.10
111615	15/64"	E	12	0	0.10
111616	1/4"	E	12	0	0.10
111617	17/64"	E	12	0	0.10
111618	9/32"	E	12	0	0.10
111619	19/64"	E	12	0	0.10
111620	5/16"	E	12	0	0.10
111621	21/64"	E	12	0	0.10
111622	11/32"	E	12	0	0.10
111623	23/64"	E	12	0	0.10
111624	3/8"	E	12	0	0.10
111625	25/64"	E	12	0	0.10
111626	13/32"	E	12	0	0.10
111627	27/64"	E	12	0	0.10
111628	7/16"	E	12	0	0.10
111629	29/64"	E	12	0	0.10
111630	15/32"	E	12	0	0.10
111631	31/64"	E	12	0	0.10
111632	1/2"	E	12	0	0.10
111653	5/16" with 1/4 Shank	E	12	0	0.10



118° General Purpose Drills HSS 1/4" – Shank 4" Length

CAT. NO.	SIZE	U/M	STD. BOX	STD. CTN.	WT./UM
111657	3/8"	E	6	0	0.10
111661	7/16"	E	6	0	0.10
111665	1/2"	E	6	0	0.10
111677	1/2"	E	6	0	0.10



118° General Purpose Drill HSS Wire Gauge Sizes

CAT. NO.	SIZE	U/M	STD. BOX	STD. CTN.	WT./UM
111701	#1	E	12	0	0.10
111702	#2	E	12	0	0.10
111703	#3	E	12	0	0.10
111704	#4	E	12	0	0.10
111705	#5	E	12	0	0.10
111706	#6	E	12	0	0.10
111707	#7	E	12	0	0.10
111708	#8	E	12	0	0.10
111709	#9	E	12	0	0.10
111710	#10	E	12	0	0.10
111711	#11	E	12	0	0.10
111712	#12	E	12	0	0.10
111713	#13	E	12	0	0.10
111714	#14	E	12	0	0.10
111715	#15	E	12	0	0.10
111716	#16	E	12	0	0.10
111717	#17	E	12	0	0.10
111718	#18	E	12	0	0.10
111719	#19	E	12	0	0.10
111720	#20	E	12	0	0.10
111721	#21	E	12	0	0.10
111722	#22	E	12	0	0.10
111723	#23	E	12	0	0.10
111724	#24	E	12	0	0.10
111725	#25	E	12	0	0.10
111726	#26	E	12	0	0.10
111727	#27	E	12	0	0.10
111728	#28	E	12	0	0.10
111729	#29	E	12	0	0.10
111730	#30	E	12	0	0.10
111731	#31	E	12	0	0.10
111732	#32	E	12	0	0.10
111733	#33	E	12	0	0.10
111734	#34	E	12	0	0.10
111735	#35	E	12	0	0.10
111736	#36	E	12	0	0.10
111737	#37	E	12	0	0.10
111738	#38	E	12	0	0.10
111739	#39	E	12	0	0.10
111740	#40	E	12	0	0.10
111741	#41	E	12	0	0.10
111742	#42	E	12	0	0.10
111743	#43	E	12	0	0.10
111744	#44	E	12	0	0.10
111745	#45	E	12	0	0.10
111746	#46	E	12	0	0.10
111747	#47	E	12	0	0.10
111748	#48	E	12	0	0.10
111749	#49	E	12	0	0.10
111750	#50	E	12	0	0.10

CAT. NO.	SIZE	U/M	STD. BOX	STD. CTN.	WT./UM
111751	#51	E	12	0	0.10
111752	#52	E	12	0	0.10
111753	#53	E	12	0	0.10
111754	#54	E	12	0	0.10
111755	#55	E	12	0	0.10
111756	#56	E	12	0	0.10
111757	#57	E	12	0	0.10
111758	#58	E	12	0	0.10
111759	#59	E	12	0	0.10
111760	#60	E	12	0	0.10



118° 1/2" Shank – 6" Long Silver & Deming HSS

CAT. NO.	SIZE	U/M	STD. BOX	STD. CTN.	WT./UM
111932	33/64" 1/2 Shank	E	1	0	0.10
111933	17/32"	E	1	0	0.10
111936	9/16"	E	1	0	0.10
111938	19/32"	E	1	0	0.10
111939	37/64"	E	1	0	0.10
111940	5/8"	E	1	0	0.10
111941	39/64"	E	1	0	0.10
111942	21/32"	E	1	0	0.10
111944	11/16"	E	1	0	0.10
111945	45/64"	E	1	0	0.10
111946	23/32"	E	1	0	0.10
111948	3/4"	E	1	0	0.10
111950	25/32"	E	1	0	0.10
111952	13/16"	E	1	0	0.10
111954	27/32"	E	1	0	0.10
111956	7/8"	E	1	0	0.10
111958	29/32"	E	1	0	0.10
111959	59/64"	E	1	0	0.10
111960	15/16"	E	1	0	0.10
111962	31/32"	E	1	0	0.10
112000	1"	E	1	0	0.10
112002	1-1/8"	E	1	0	0.10
112004	1-1/4"	E	1	0	0.10
112006	1-3/8"	E	1	0	0.10



6" Long Wood Spade Bit

CAT. NO.	SIZE	U/M	STD. BOX	STD. CTN.	WT./UM
273003	3/8"	E	1	0	0.10
273005	1/2"	E	1	0	0.10
273007	5/8"	E	1	0	0.10
273009	3/4"	E	1	0	0.10
273013	1"	E	1	0	0.10
273015	1-1/4"	E	1	0	0.10
273016	1-3/8"	E	1	0	0.10
273017	1-1/2"	E	1	0	0.10

JAR PRODUCTS



Zinc Finished Hex Nut Grade 5 In Jar

CAT. NO.	SIZE	U/M	STD. BOX	STD. CTN.	WT./UM
023001J	1/4"-20	C	100	3000	0.68
023002J	5/16"-18	C	100	3000	1.02
023003J	3/8"-16	C	100	2000	1.49
023005J	1/2"-13	C	50	1000	3.60
023006J	5/8"-11	C	50	500	7.12
023007J	3/4"-10	C	25	250	11.80



Zinc Machine Screw Nut In Jar

CAT. NO.	SIZE	U/M	STD. BOX	STD. CTN.	WT./UM
015001J	2-56	C	100	3000	0.10
015003J	4-40	C	100	3000	0.15
015005J	6-32	C	100	3000	0.25
015006J	8-32	C	100	3000	0.35
015007J	10-24	C	100	3000	0.35
015008J	10-32	C	100	3000	0.35
015009J	12-24	C	100	3000	0.60

Zinc Nylon Insert Locknut In Jar

CAT. NO.	SIZE	U/M	STD. BOX	STD. CTN.	WT./UM
028001J	4-40 NM	C	100	3000	0.12
028002J	6-32 NM	C	100	3000	0.25
028003J	8-32 NM	C	100	3000	0.41
028004J	10-24 NM	C	100	3000	0.48
028005J	10-32 NM	C	100	3000	0.48
028006J	1/4"-20 NE	C	100	3000	0.84
028007J	5/16"-18 NE	C	100	3000	1.10
028008J	3/8"-16 NE	C	100	2000	1.76
028010J	1/2"-13 NE	C	50	500	4.10
028012J	5/8"-11 NE	C	50	500	8.55
028013J	3/4"-10 NE	C	25	250	12.29



Zinc Finished Hex Nuts In Jar

CAT. NO.	SIZE	U/M	STD. BOX	STD. CTN.	WT./UM
016001J	1/4"-20	C	100	3000	0.75
016002J	5/16"-18	C	100	3000	1.10
016003J	3/8"-16	C	100	2000	1.55
016005J	1/2"-13	C	50	1000	1.85
016007J	5/8"-11	C	50	500	3.60
016008J	3/4"-10	C	25	250	2.80

Zinc Rod Coupling Nut In Jar

CAT. NO.	SIZE	U/M	STD. BOX	STD. CTN.	WT./UM
030005J	1/4"-20 X 3/8" X 7/8"	C	100	2000	1.95
030006J	5/16"-18 X 7/16" X 7/8"	C	100	1000	2.35
030007J	3/8"-16 X 1/2" X 1-1/8"	C	100	1000	3.60
030009J	1/2"-13 X 5/8" X 1-1/4"	C	50	500	2.75



Zinc Heavy Hex Nut In Jar

CAT. NO.	SIZE	U/M	STD. BOX	STD. CTN.	WT./UM
021001J	1/4"-20	C	100	1000	1.16
021003J	3/8"-16	C	100	1000	3.20
021005J	1/2"-13	C	50	500	6.54

Zinc Reducing Rod Coupling Nut In Jar

CAT. NO.	SIZE	U/M	STD. BOX	STD. CTN.	WT./UM
030017J	1/2"-13 X 3/8"-16"	C	50	500	3.55
030017J	1/2"-13 X 3/8"-16 "	C	50	500	3.55
030018J	5/8"-11 X 1/2"-13"	C	25	250	3.00



JAR



Zinc S Hook In Jar

CAT. NO.	SIZE	U/M	STD. BOX	STD. CTN.	WT./UM
000520J	1"	C	100	3000	0.80
000521J	1-1/4"	C	100	2000	0.77
000522J	1-1/2"	C	100	1000	1.30



JAR



Zinc Wafer Head Self Drill 100 Per Jar

CAT. NO.	SIZE	U/M	STD. BOX	STD. CTN.	WT./UM
138525J	8 X 1/2"	C	100	3000	0.36
138526J	8 X 9/16"	C	100	3000	0.38
138527J	8 X 3/4"	C	100	3000	0.45
138529J	8 X 1"	C	100	3000	0.55
138530J	8 X 1-1/4"	C	100	3000	0.64
138531J	8 X 1-5/8"	C	100	2000	0.78
138533J	8 X 2"	C	100	1000	0.94
138535J	8 X 2-1/2"	C	100	1000	1.15
138537J	8 X 3"	C	100	1000	1.36



JAR



Green Grounding Clip In Jar

CAT. NO.	SIZE	U/M	STD. BOX	STD. CTN.	WT./UM
079102J	Grounding Clips	C	100	3000	0.41



JAR



Zinc Wafer Head Self Drill 1000 Per Jar

CAT. NO.	SIZE	U/M	STD. BOX	STD. CTN.	WT./UM
138625J	8 X 1/2"	C	1000	10000	0.36
138626J	8 X 9/16"	C	1000	10000	0.38
138627J	8 X 3/4"	C	1000	6000	0.45
138629J	8 X 1"	C	1000	6000	0.55
138630J	8 X 1-1/4"	C	1000	6000	0.64
138631J	8 X 1-5/8"	C	500	3000	0.78
138633J	8 X 2"	C	500	3000	0.94
138635J	8 X 2-1/2"	C	500	3000	1.15
138637J	8 X 3"	C	500	3000	1.36



JAR



Zinc Wafer Head Zip Point 100 Per Jar

CAT. NO.	SIZE	U/M	STD. BOX	STD. CTN.	WT./UM
138125J	8 X 1/2"	C	100	3000	0.34
138126J	8 X 9/16"	C	100	3000	0.36
138127J	8 X 3/4"	C	100	3000	0.43
138129J	8 X 1"	C	100	3000	0.53
138130J	8 X 1-1/4"	C	100	3000	0.62
138131J	8 X 1-1/2"	C	100	2000	0.73
138133J	8 X 2"	C	100	1000	0.92
138135J	8 X 2-1/2"	C	100	1000	1.13
138137J	8 X 3"	C	100	1000	1.34



JAR



Zinc Tap Bolt A307 in Jar

CAT. NO.	SIZE	U/M	STD. BOX	STD. CTN.	WT./UM
001400J	1/4-20 X 1/2"	C	100	3000	1.20
001401J	1/4-20 X 3/4"	C	100	2000	1.45
001402J	1/4-20 X 1"	C	100	2000	1.80
001403J	1/4-20 X 1-1/4"	C	100	1000	2.00
001404J	1/4-20 X 1-1/2"	C	100	1000	2.30
001405J	1/4-20 X 2"	C	100	1000	2.80
001407J	1/4-20 X 3"	C	100	600	3.90
001408J	1/4-20 X 3-1/2"	C	100	600	4.40
001409J	1/4-20 X 4"	C	100	600	4.85
001415J	5/16-18 X 3/4"	C	100	2000	2.40
001416J	5/16-18 X 1"	C	100	1000	2.90
001417J	5/16-18 X 1-1/4"	C	100	1000	3.35
001418J	5/16-18 X 1-1/2"	C	100	1000	3.70
001419J	5/16-18 X 2"	C	100	600	4.60
001420J	5/16-18 X 2-1/2"	C	100	600	5.10
001421J	5/16-18 X 3"	C	100	600	6.35
001422J	5/16-18 X 3-1/2"	C	50	300	3.65
001423J	5/16-18 X 4"	C	50	300	4.10
001428J	3/8-16 X 3/4"	C	100	1000	3.65
001429J	3/8-16 X 1"	C	100	1000	4.30
001430J	3/8-16 X 1-1/4"	C	100	1000	4.85
001431J	3/8-16 X 1-1/2"	C	100	1000	5.40
001432J	3/8-16 X 2"	C	100	600	6.70
001433J	3/8-16 X 2-1/2"	C	50	500	4.00
001434J	3/8-16 X 3"	C	50	300	4.65



JAR



Zinc Wafer Head Zip Point 1000 Per Jar

CAT. NO.	SIZE	U/M	STD. BOX	STD. CTN.	WT./UM
138225J	8 X 1/2"	C	1000	10000	0.34
138226J	8 X 9/16"	C	1000	10000	0.36
138227J	8 X 3/4"	C	1000	6000	0.43
138229J	8 X 1"	C	1000	6000	0.53
138230J	8 X 1-1/4"	C	1000	6000	0.62
138231J	8 X 1-1/2"	C	500	3000	0.73
138233J	8 X 2"	C	500	3000	0.92
138235J	8 X 2-1/2"	C	500	3000	1.13
138237J	8 X 3"	C	500	3000	1.34

CAT. NO.	SIZE	U/M	STD. BOX	STD. CTN.	WT./UM
001435J	3/8-16 X 3-1/2"	C	50	300	5.20
001436J	3/8-16 X 4"	C	50	300	5.80
001441J	1/2-13 X 3/4"	C	50	500	3.75
001442J	1/2-13 X 1"	C	50	500	4.30
001443J	1/2-13 X 1-1/4"	C	50	500	4.90
001444J	1/2-13 X 1-1/2"	C	50	500	5.40
001445J	1/2-13 X 2"	C	50	300	6.55
001446J	1/2-13 X 2-1/2"	C	50	300	7.60
001447J	1/2-13 X 3"	C	50	300	8.70
001448J	1/2-13 X 3-1/2"	C	25	150	5.00
001449J	1/2-13 X 4"	C	25	150	5.50

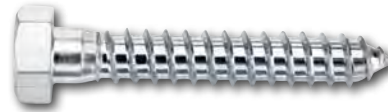

Zinc Lag Bolt in Jars

CAT. NO.	SIZE	U/M	STD. BOX	STD. CTN.	WT./UM
007001J	1/4 X 1"	C	100	2000	1.55
007002J	1/4 X 1-1/4"	C	100	2000	1.75
007003J	1/4 X 1-1/2"	C	100	1000	2.00
007005J	1/4 X 2"	C	100	1000	2.40
007006J	1/4 X 2-1/2"	C	100	1000	3.00
007007J	1/4 X 3"	C	100	600	3.55
007008J	1/4 X 3-1/2"	C	100	600	4.25
007009J	1/4 X 4"	C	100	600	4.70
007014J	5/16 X 1"	C	100	1000	2.50
007015J	5/16 X 1-1/4"	C	100	1000	2.60
007016J	5/16 X 1-1/2"	C	100	1000	2.90
007018J	5/16 X 2"	C	100	1000	3.85
007019J	5/16 X 2-1/2"	C	100	600	4.60
007020J	5/16 X 3"	C	100	600	5.30
007021J	5/16 X 3-1/2"	C	100	600	6.40
007022J	5/16 X 4"	C	50	500	3.50
007027J	3/8 X 1"	C	100	1000	3.45
007028J	3/8 X 1-1/4"	C	100	1000	3.80
007029J	3/8 X 1-1/2"	C	100	1000	4.25
007031J	3/8 X 2"	C	100	600	5.20
007032J	3/8 X 2-1/2"	C	50	500	3.35
007033J	3/8 X 3"	C	50	300	3.90
007034J	3/8 X 3-1/2"	C	50	300	4.50
007035J	3/8 X 4"	C	50	300	5.20

Zinc Cap Screw Grade 5 in Jar

CAT. NO.	SIZE	U/M	STD. BOX	STD. CTN.	WT./UM
002001J	1/4-20 X 1/2"	C	100	3000	1.14
002003J	1/4-20 X 3/4"	C	100	2000	1.41
002005J	1/4-20 X 1"	C	100	2000	1.60
002006J	1/4-20 X 1-1/4"	C	100	1000	2.01
002007J	1/4-20 X 1-1/2"	C	100	1000	2.36
002009J	1/4-20 X 2"	C	100	1000	3.07
002011J	1/4-20 X 2-1/2"	C	100	1000	3.75
002013J	1/4-20 X 3"	C	100	1000	4.35
002015J	1/4-20 X 3-1/2"	C	100	600	5.10
002017J	1/4-20 X 4"	C	100	600	5.75
002022J	5/16-18 X 1/2"	C	100	2000	1.82
002024J	5/16-18 X 3/4"	C	100	2000	2.33
002026J	5/16-18 X 1"	C	100	1000	2.74
002027J	5/16-18 X 1-1/4"	C	100	1000	3.23
002028J	5/16-18 X 1-1/2"	C	100	1000	3.82
002030J	5/16-18 X 2"	C	100	600	4.82
002032J	5/16-18 X 2-1/2"	C	100	600	5.95
002034J	5/16-18 X 3"	C	100	600	6.91
002036J	5/16-18 X 3-1/2"	C	50	300	8.00
002038J	5/16-18 X 4"	C	50	300	8.98
002043J	3/8-16 X 1/2"	C	100	1000	2.89
002045J	3/8-16 X 3/4"	C	100	1000	3.40
002047J	3/8-16 X 1"	C	100	1000	4.03
002048J	3/8-16 X 1-1/4"	C	100	1000	4.78
002049J	3/8-16 X 1-1/2"	C	100	1000	5.64
002051J	3/8-16 X 2"	C	100	600	6.94
002053J	3/8-16 X 2-1/2"	C	50	500	8.52
002055J	3/8-16 X 3"	C	50	300	10.04
002057J	3/8-16 X 3-1/2"	C	50	300	11.52
002059J	3/8-16 X 4"	C	50	300	13.06
002083J	1/2-13 X 3/4"	C	50	500	7.26
002085J	1/2-13 X 1"	C	50	500	8.30
002086J	1/2-13 X 1-1/4"	C	50	500	9.30
002087J	1/2-13 X 1-1/2"	C	50	500	10.42
002089J	1/2-13 X 2"	C	50	300	13.26
002091J	1/2-13 X 2-1/2"	C	50	300	16.06
002093J	1/2-13 X 3"	C	50	300	19.87
002095J	1/2-13 X 3-1/2"	C	25	150	21.55
002097J	1/2-13 X 4"	C	25	150	24.12



Zinc Eye Bolt with Nut in Jar

CAT. NO.	SIZE	U/M	STD. BOX	STD. CTN.	WT./UM
084006J	1/4-20 X 2"	C	100	1000	4.25
084007J	1/4-20 X 2-1/2"	C	100	600	4.85
084008J	1/4-20 X 3"	C	25	250	5.45
084009J	1/4-20 X 4"	C	25	250	6.45
084018J	3/8-16 X 4"	C	25	150	4.50
084019J	3/8-16 X 5"	C	25	150	5.05
084020J	3/8-16 X 6"	C	25	150	5.70



Phillips Bugle Head Drywall Screw Fine Thread Phosphate Finish in Jar

CAT. NO.	SIZE	U/M	STD. BOX	STD. CTN.	WT./UM
005001J	6 X 1"	C	100	3000	0.35
005003J	6 X 1-1/4"	C	100	3000	0.45
005004J	6 x 1-5/8"	C	100	3000	0.50
005005J	6 x 2"	C	100	1000	0.60
005006J	6 x 2-1/4"	C	100	1000	0.65
005007J	8 x 2-1/2"	C	100	1000	1.05
005008J	8 x 3"	C	100	1000	1.15



JAR



Phillips Bugle Head Drywall Screw Coarse Thread Phosphate Finish in Jar

CAT. NO.	SIZE	U/M	STD. BOX	STD. CTN.	WT./UM
005051J	6 x 1"	C	100	3000	0.35
005054J	6 x 1-5/8"	C	100	3000	0.50
005055J	6 x 2"	C	100	1000	0.605



JAR



Framing Screw Pan Phillips Sharp Point Phosphate Finish in Jar

CAT. NO.	SIZE	U/M	STD. BOX	STD. CTN.	WT./UM
005185J	6 x 7/16"	C	100	3000	0.30
005190J	6 x 7/16"	C	1000	10,000	0.30



JAR



Framing Screw Pan Phillips Self Drill Phosphate Finish in Jar

CAT. NO.	SIZE	U/M	STD. BOX	STD. CTN.	WT./UM
005187J	6 x 7/16"	C	100	3000	0.35
005190J	6 x 7/16"	C	1000	10000	0.35



JAR



Zinc Tapping Screw Indent Hex Washer Head Slotted in Jar

CAT. NO.	SIZE	U/M	STD. BOX	STD. CTN.	WT./UM
060006J	#6 X 1-1/4" A	C	100	3000	0.50
060007J	#6 X 3/8" AB	C	100	3000	0.30
060008J	#6 X 1/2" AB	C	100	3000	0.30
060009J	#6 X 3/4" AB	C	100	3000	0.40
060010J	#6 X 1" A	C	100	3000	0.45
060011J	#6 X 1-1/2" A	C	100	3000	0.60
060012J	#8 X 3/8" AB	C	100	3000	0.35
060013J	#8 X 1/2" AB	C	100	3000	0.40
060014J	#8 X 5/8" AB	C	100	3000	0.45
060015J	#8 X 3/4" AB	C	100	3000	0.45
060016J	#8 X 1" A	C	100	3000	0.55
060017J	#8 X 1-1/4" A	C	100	3000	0.65
060018J	#8 X 1-1/2" A	C	100	3000	0.75
060019J	#8 X 2" A	C	100	1000	1.00
060020J	#8 X 2-1/2" A	C	100	1000	1.15
060021J	#8 X 3" A	C	100	1000	1.40
060022J	#10 X 3/8" AB	C	100	3000	0.45
060023J	#10 X 1/2" AB	C	100	3000	0.50
060024J	#10 X 5/8" AB	C	100	3000	0.55
060025J	#10 X 3/4" AB	C	100	3000	0.65
060026J	#10 X 1" A	C	100	3000	0.75

CAT. NO.	SIZE	U/M	STD. BOX	STD. CTN.	WT./UM
060027J	#10 X 1-1/4" A	C	100	2000	0.95
060028J	#10 X 1-1/2" A	C	100	2000	1.00
060029J	#10 X 2" A	C	100	1000	1.30
060030J	#10 X 2-1/2" A	C	100	1000	1.55
060031J	#10 X 3" A	C	100	600	1.90
060032J	#12 X 1/2" AB	C	100	3000	0.70
060033J	#12 X 3/4" AB	C	100	2000	0.95
060034J	#12 X 1" A	C	100	2000	0.98
060035J	#12 X 1-1/4" A	C	100	2000	1.15
060036J	#12 X 1-1/2" A	C	100	2000	1.35
060037J	#12 X 2" A	C	100	1000	1.70
060038J	#12 X 2-1/2" A	C	100	1000	2.05
060039J	#12 X 3" A	C	100	1000	2.35
060040J	#14 X 3/4" AB	C	100	2000	1.30
060041J	#14 X 1" A	C	100	2000	1.45
060042J	#14 X 1-1/4" A	C	100	1000	1.70
060043J	#14 X 1-1/2" A	C	100	1000	1.95
060044J	#14 X 2" A	C	100	1000	2.40
060045J	#14 X 2-1/2" A	C	100	1000	2.85
060046J	#14 X 3" A	C	100	600	3.40



JAR



Zinc Tapping Screw Indent Hex Washer Head Slot Zip Point in Jar

CAT. NO.	SIZE	U/M	STD. BOX	STD. CTN.	WT./UM
061017J	#7 X 1/2"	C	100	3000	0.31
061031J	#8 X 1/2"	C	100	3000	0.31
061032J	#8 X 1/2"	C	1000	10000	0.31
061033J	#8 X 3/4"	C	100	3000	0.42
061034J	#8 X 3/4"	C	1000	10000	0.42
061035J	#8 X 1"	C	100	3000	0.51
061036J	#8 X 1"	C	1000	10000	0.51



JAR



Zinc Tapping Screw Pan Combo (Slot/Phil) in Jar

CAT. NO.	SIZE	U/M	STD. BOX	STD. CTN.	WT./UM
061102J	#6 X 3/8" AB	C	100	3000	0.25
061103J	#6 X 1/2" AB	C	100	3000	0.25
061105J	#6 X 3/4" AB	C	100	3000	0.35
061106J	#6 X 1" A	C	100	3000	0.40
061107J	#6 X 1-1/4" A	C	100	3000	0.45
061108J	#6 X 1-1/2" A	C	100	3000	0.55
061109J	#6 X 2" A	C	100	2000	0.65
061110J	#8 X 3/8" AB	C	100	3000	0.35
061111J	#8 X 1/2" AB	C	100	3000	0.40
061113J	#8 X 3/4" AB	C	100	3000	0.45
061114J	#8 X 1" A	C	100	3000	0.55
061115J	#8 X 1-1/4" A	C	100	3000	0.65
061116J	#8 X 1-1/2" A	C	100	2000	0.80
061118J	#8 X 2" A	C	100	1000	1.00
061119J	#8 X 2-1/2" A	C	100	1000	1.15
061120J	#8 X 3" A	C	100	1000	1.40
061122J	#10 X 1/2" AB	C	100	3000	0.55
061124J	#10 X 3/4" AB	C	100	3000	0.65
061125J	#10 X 1" A	C	100	3000	0.75
061126J	#10 X 1-1/4" A	C	100	2000	0.85
061127J	#10 X 1-1/2" A	C	100	2000	1.00
061129J	#10 X 2" A	C	100	1000	1.25
061130J	#10 X 2-1/2" A	C	100	1000	1.55

CAT. NO.	SIZE	U/M	STD. BOX	STD. CTN.	WT./UM
061131J	#10 X 3" A	C	100	1000	1.80
061132J	#12 X 1/2" AB	C	100	3000	0.70
061134J	#12 X 3/4" AB	C	100	3000	0.85
061135J	#12 X 1" A	C	100	3000	1.00
061136J	#12 X 1-1/4" A	C	100	2000	1.20
061137J	#12 X 1-1/2" A	C	100	2000	1.35
061139J	#12 X 2" A	C	100	1000	1.80
061140J	#12 X 2-1/2" A	C	100	1000	1.95
061141J	#12 X 3" A	C	100	1000	2.40
061143J	#14 X 3/4" AB	C	100	3000	1.15
061144J	#14 X 1" A	C	100	2000	1.35
061145J	#14 X 1-1/4" A	C	100	2000	1.55
061146J	#14 X 1-1/2" A	C	100	1000	1.80
061148J	#14 X 2" A	C	100	1000	2.30
061149J	#14 X 2-1/2" A	C	100	1000	2.70
061150J	#14 X 3" A	C	100	600	3.25
076072J	#10 X 1" Flat Phillips Wood Screw	C	100	3000	0.70



Zinc Machine Screw Flat Slotted in Jar

CAT. NO.	SIZE	U/M	STD. BOX	STD. CTN.	WT./UM
078038J	6-32 X 1/2"	C	100	3000	0.25
078040J	6-32 X 3/4"	C	100	3000	0.30
078042J	6-32 X 1"	C	100	3000	0.40
078043J	6-32 X 1-1/4"	C	100	3000	0.45
078044J	6-32 X 1-1/2"	C	100	3000	0.55
078046J	6-32 X 2"	C	100	2000	0.70
078048J	6-32 X 2-1/2"	C	100	2000	0.80
078049J	6-32 X 3"	C	100	1000	1.00
078050J	6-32 X 4"	C	100	1000	1.30
078053J	8-32 X 1/2"	C	100	3000	0.35
078055J	8-32 X 3/4"	C	100	3000	0.45
078057J	8-32 X 1"	C	100	3000	0.55
078058J	8-32 X 1-1/4"	C	100	3000	0.70
078059J	8-32 X 1-1/2"	C	100	3000	0.80
078061J	8-32 X 2"	C	100	2000	1.00
078062J	8-32 X 2-1/2"	C	100	1000	1.25
078063J	8-32 X 3"	C	100	1000	1.45
078067J	10-24 X 1/2"	C	100	3000	0.45
078069J	10-24 X 3/4"	C	100	3000	0.65
078071J	10-24 X 1"	C	100	3000	0.75
078072J	10-24 X 1-1/4"	C	100	3000	0.85
078073J	10-24 X 1-1/2"	C	100	3000	1.00
078075J	10-24 X 2"	C	100	1000	1.30
078120J	1/4-20 X 3/8"	C	100	3000	0.60
078121J	1/4-20 X 1/2"	C	100	3000	0.85
078123J	1/4-20 X 3/4"	C	100	3000	1.10
078125J	1/4-20 X 1"	C	100	3000	1.30
078126J	1/4-20 X 1-1/4"	C	100	2000	1.60
078127J	1/4-20 X 1-1/2"	C	100	1000	1.80
078129J	1/4-20 X 2"	C	100	1000	2.35



Green Grounding Screw Hex Combo in Jar

CAT. NO.	SIZE	U/M	STD. BOX	STD. CTN.	WT./UM
079100J	10-32 x 3/8"	C	100	3000	0.55



7" Pig Tails with Green Ground Screw

CAT. NO.	SIZE	CC	U/M	STD. BOX	STD. CTN.	WT./UM
079105	7" 12Ga."		C	50	500	1.35
079106	10-32 X 3/8" 7" 14Ga."		C	50	500	1.30
079110	10" 12Ga."	580		25	500	
079112	12" 12Ga"	580		25	500	



Painted Switch Plate Screw Oval Slotted in Jar

CAT. NO.	SIZE	CC	U/M	STD. BOX	STD. CTN.	WT./UM
079201J	6-32 x 5/16" White	520		100	3000	
079200J	6-32 X 1/2" White			C100	3000	0.24
079203J	6-32 x 3/4" White	520		100	3000	
079205J	6-32 X 1" White		C	100	3000	0.39
079301J	6-32 x 5/16" Ivory	520		100	3000	
079300J	6-32 X 1/2" Ivory		C	100	3000	0.24
079303J	6-32 x 3/4" Ivory	520		100	3000	
079305J	6-32 X 1" Ivory		C	100	3000	0.39



Zinc Machine Screw Round Combo (Slot/Phil) in Jar

CAT. NO.	SIZE	U/M	STD. BOX	STD. CTN.	WT./UM	
082005J	6-32 X 1/2"		C	100	3000	0.30
082007J	6-32 X 3/4"		C	100	3000	0.35
082009J	6-32 X 1"		C	100	3000	0.45
082010J	6-32 X 1-1/4"		C	100	3000	0.50
082011J	6-32 X 1-1/2"		C	100	3000	0.55
082013J	6-32 X 2"		C	100	2000	0.75
082015J	6-32 X 2 1/2"		C	100	2000	0.85
082017J	6-32 X 3"		C	100	1000	1.05
082019J	6-32 X 4"		C	100	1000	1.40
082027J	8-32 X 3/8"		C	100	3000	0.30
082028J	8-32 X 1/2"		C	100	3000	0.40
082030J	8-32 X 3/4"		C	100	3000	0.50
082032J	8-32 X 1"		C	100	3000	0.65
082033J	8-32 X 1-1/4"		C	100	3000	0.70
082034J	8-32 X 1-1/2"		C	100	3000	0.85
082036J	8-32 X 2"		C	100	1000	1.10
082037J	8-32 X 2-1/2"		C	100	1000	1.30
082038J	8-32 X 3"		C	100	1000	1.55
082053J	10-24 X 1/2"		C	100	3000	0.55
082055J	10-24 X 3/4"		C	100	3000	0.60
082057J	10-24 X 1"		C	100	3000	0.85
082058J	10-24 X 1-1/4"		C	100	2000	0.95
082059J	10-24 X 1-1/2"		C	100	2000	1.15
082061J	10-24 X 2"		C	100	1000	1.40
082063J	10-24 X 2-1/2"		C	100	1000	1.70
082065J	10-24 X 3"		C	100	1000	1.95
082067J	10-24 X 4"		C	100	1000	2.55
082070J	10-24 X 5"		C	100	1000	3.15
082071J	10-24 X 6"		C	100	600	3.80
082083J	10-32 X 3/8"		C	100	3000	0.50
082084J	10-32 X 1/2"		C	100	3000	0.55
082086J	10-32 X 3/4"		C	100	3000	0.70
082088J	10-32 X 1"		C	100	3000	0.85
082089J	10-32 X 1-1/4"		C	100	2000	1.00
082090J	10-32 X 1-1/2"		C	100	2000	1.15

CAT. NO.	SIZE	CC	U/M	STD. BOX	STD. CTN.	WT./UM
082092J	10-32 X 2"		C	100	1000	1.55
082200J	1/4-20 X 3/8"		C	100	3000	0.90
082201J	1/4-20 X 1/2"		C	100	3000	1.05
082203J	1/4-20 X 3/4"		C	100	2000	1.25
082205J	1/4-20 X 1"		C	100	2000	1.55
082206J	1/4-20 X 1-1/4"		C	100	1000	1.85
082207J	1/4-20 X 1-1/2"		C	100	1000	2.05
082209J	1/4-20 X 2"		C	100	1000	2.60
082211J	1/4-20 X 2-1/2"		C	100	1000	3.10
082213J	1/4-20 X 3"		C	100	600	3.70
082215J	1/4-20 X 4"		C	100	600	4.60
082217J	1/4-20 X 5"		C	100	600	5.65
082219J	1/4-20 X 6"		C	100	600	6.75
082245J	3/8-16 X 1/2"		C	100	1000	2.85
082247J	3/8-16 X 3/4"		C	100	1000	3.35
082249J	3/8-16 X 1"		C	100	1000	4.25
082250J	3/8-16 X 1-1/4"		C	100	1000	4.65
082251J	3/8-16 X 1-1/2"		C	100	1000	5.10
082253J	3/8-16 X 2"		C	100	600	6.60
082255J	3/8-16 X 2-1/2"		C	50	500	2.90
082257J	3/8-16 X 3"		C	50	300	4.50
082259J	3/8-16 X 4"		C	50	300	5.70
082261J	3/8-16 X 5"		C	50	300	6.90
082263J	3/8-16 X 6"		C	50	300	8.10
085005J	6-32 x 1/2" Truss Combo	520		100	3000	
085007J	6-32 x 3/4" Truss Combo	520		100	3000	
085009J	6-32 x 1" Truss Combo	520		100	3000	
085010J	6-32 x 1-1/4" Truss Combo	520		100	3000	
085011J	6-32 x 1-1/2" Truss Combo	520		100	3000	
085013J	6-32 x 2" Truss Combo	520		100	2000	



Zinc Self Drilling Screw Hex Washer Head in Jar

CAT. NO.	SIZE	U/M	STD. BOX	STD. CTN.	WT./UM
135001J	#6-20 X 3/8" #2"	C	100	3000	0.30
135002J	#6-20 X 1/2" #2"	C	100	3000	0.33
135003J	#6-20 X 3/4" #2"	C	100	3000	0.35
135004J	#6-20 X 1" #2"	C	100	3000	0.45
135007J	#8-18 X 1/2" #2	C	100	3000	0.40
135007M	#8-18 X 1/2" #2	C	1000	10000	0.40
135009J	#8-18 X 3/4" #2	C	100	3000	0.50
135010J	#8-18 X 1" #2 HH	C	100	3000	0.55
135011J	#8-18 X 1-1/4" #2	C	100	3000	0.68
135012J	#8-18 X 1-1/2" #2	C	100	3000	0.75
135013J	#10-16 X 1/2" #2	C	100	3000	0.50
135015J	#10-16 X 3/4" #3	C	100	3000	0.70
135016J	#10-16 X 1" #3	C	100	3000	0.75
135017J	#10-16 X 1-1/4" #3	C	100	2000	0.90
135018J	#10-16 X 1-1/2" #3	C	100	2000	1.00
135019J	#10-16 X 2" #3	C	100	1000	1.30
135022J	#12-14 X 3/4" #3	C	100	3000	0.80
135023J	#12-14 X 1" #3	C	100	2000	1.00
135024J	#12-14 X 1-1/4" #3	C	100	2000	1.15
135025J	#12-14 X 1-1/2" #3	C	100	2000	1.35
135026J	#12-14 X 2" #3	C	100	1000	1.70
135027J	#12-14 X 2-1/2" #3	C	100	1000	2.05
135029J	#14-14 X 3/4" #3	C	100	3000	1.25
135030J	#14-14 X 1" #3	C	100	2000	1.45
135031J	#14-14 X 1-1/4" #3	C	100	1000	1.75
135032J	#14-14 X 1-1/2" #3	C	100	1000	1.90
135033J	#14-14 X 2" #3	C	100	1000	2.40
135034J	#14-14 X 2-1/2" #3	C	100	1000	2.90
135036J	#14-14 X 3" #3	C	100	600	3.35
135115J	#10-16 X 3/4" #3	C	1000	10000	0.60



Acoustical Self Drilling Screw

CAT. NO.	SIZE	STD. BOX	STD. CTN.
008010J	1/4 x 2"	50	500
008011J	1/4 x 3-1/4"	50	500



Zinc Self Drilling Screw Pan Phillips Head in Jar

CAT. NO.	SIZE	U/M	STD. BOX	STD. CTN.	WT./UM
136001J	#6-20 X 3/8" #2	C	100	3000	0.25
136002J	#6-20 X 1/2" #2	C	100	3000	0.30
136004J	#6-20 X 3/4" #2	C	100	3000	0.35
136005J	#6-20 X 1" #2	C	100	3000	0.40
136008J	#8-18 X 1/2" #2	C	100	3000	0.35
136009J	#8-18 X 3/4" #2	C	100	3000	0.45
136010J	#8-18 X 1" #2	C	100	3000	0.55
136011J	#8-18 X 1-1/4" #2	C	100	3000	0.65
136012J	#8-18 X 1-1/2" #2	C	100	3000	0.75
136014J	#10-16 X 1/2" #3	C	100	3000	0.50
136015J	#10-16 X 3/4" #3	C	100	3000	0.60
136016J	#10-16 X 1" #3	C	100	3000	0.75
136017J	#10-16 X 1-1/4" #3	C	100	3000	0.85
136018J	#10-16 X 1-1/2" #3	C	100	2000	1.05
136022J	#12-14 X 3/4" #3	C	100	3000	0.80
136023J	#12-14 X 1" #3	C	100	3000	1.00
136025J	#12-14 X 1-1/2" #3	C	100	2000	1.25



Zinc Flat Washer USS In Jar

CAT. NO.	SIZE	U/M	STD. BOX	STD. CTN.	WT./UM
042001J	3/16"	C	100	3000	0.30
042002J	1/4"	C	100	3000	0.70
042003J	5/16"	C	100	2000	1.25
042004J	3/8"	C	100	2000	1.50
042006J	1/2"	C	100	1000	3.90
042008J	5/8"	C	50	500	7.70
042009J	3/4"	C	25	250	11.00



JAR



Zinc Flat Washer SAE In Jar

CAT. NO.	SIZE	U/M	STD. BOX	STD. CTN.	WT./UM
043002J	NO. 6	C	100	3000	0.20
043003J	NO. 8	C	100	3000	0.20
043004J	NO. 10	C	100	3000	0.20
043005J	NO. 12	C	100	3000	0.30
043007J	5/16"	C	100	3000	0.60
043008J	3/8"	C	100	3000	0.85
043010J	1/2"	C	100	2000	2.10
043012J	5/8"	C	50	1000	1.30
043013J	3/4"	C	50	500	2.15



JAR



Zinc Fender Washer In Jar

CAT. NO.	SIZE	U/M	STD. BOX	STD. CTN.	WT./UM
046002J	3/16 X 1"	C	100	3000	1.30
046003J	3/16 X 1-1/4"	C	100	2000	2.15
046004J	1/4 X 1"	C	100	3000	1.22
046005J	1/4 X 1-1/4"	C	100	2000	1.90
046006J	1/4 X 1-1/2"	C	100	1000	3.05
046007J	5/16 X 1-1/4"	C	100	2000	2.15
046008J	5/16 X 1-1/2"	C	100	1000	2.70
046009J	3/8 X 1-1/4"	C	100	2000	2.00
046010J	3/8 X 1-1/2"	C	100	1000	2.95
046011J	1/2 X 1-1/2"	C	100	1000	2.45
046012J	1/2 X 2"	C	100	1000	5.30
046013J	3/8 X 2"	C	100	1000	5.70
046014J	1/4 X 2"	C	100	1000	4.95
046015J	3/8 X 1"	C	100	3000	1.90



JAR



Zinc Split Lockwasher In Jar

CAT. NO.	SIZE	U/M	STD. BOX	STD. CTN.	WT./UM
047001J	NO. 4	C	100	3000	0.08
047002J	NO. 6	C	100	3000	0.10
047003J	NO. 8	C	100	3000	0.10
047004J	NO. 10	C	100	3000	0.15
047005J	NO. 12	C	100	3000	0.15
047006J	1/4"	C	100	3000	0.30
047007J	5/16"	C	100	3000	0.40
047008J	3/8"	C	100	3000	0.70
047010J	1/2"	C	100	2000	1.35
047012J	5/8"	C	100	1000	2.50
047013J	3/4"	C	100	1000	4.05

ACCESSORIES



Magnetic Chuck

CAT. NO.	SIZE	U/M	STD. BOX	STD. CTN.	WT./UM
221001	1/4" Short	E	1	0	0.20
221002	1/4" Medium	E	1	0	0.20
221003	1/4" Long	E	1	0	0.20
221004	5/16" Short	E	1	0	0.20
221005	5/16" Medium	E	1	0	0.20
221006	5/16" Long	E	1	0	0.20
221007	3/8" Short	E	1	0	0.20
221008	3/8" Medium	E	1	0	0.20
221009	3/8" Long	E	1	0	0.20
221010	2-7/8" Magnetic Bit Tip Holder	E	1	0	0.20



Bit Tip

CAT. NO.	SIZE	U/M	STD. BOX	STD. CTN.	WT./UM
221021	#1 Phillips	E	1	0	0.10
221022	#2 Phillips	E	1	0	0.10
221023	#3 Phillips	E	1	0	0.10
221024	#1 x 1-15/16" Phillips	E	1	0	0.10
221025	#2 x 1-15/16" Phillips	E	1	0	0.10
221026	#3 x 1-15/16" Phillips	E	1	0	0.10
221103	#6 Spanner	E	1	0	0.10
221104	# 8 Spanner	E	1	0	0.10
221105	#10 Spanner	E	1	0	0.10
221106	#12 Spanner	E	1	0	0.10



Low Carbon Plug Tap

CAT. NO.	SIZE	U/M	STD. BOX	STD. CTN.	WT./UM
270006	6-32	E	10	0	0.10
270008	8-32	E	10	0	0.10
270010	10-24	E	10	0	0.10
270011	10-32	E	10	0	0.10
270012	1/4"-20	E	10	0	0.10
270015	5/16"-18	E	5	0	0.10
270018	3/8"-16	E	5	0	0.10
270022	1/2"-13	E	5	0	0.10



T-Handle Tap Wrench

CAT. NO.	SIZE	U/M	STD. BOX	STD. CTN.	WT./UM
270050	0-1/4"	E	1	0	0.10
270052	#10 - 1/2"	E	1	0	0.10



Zinc Jack Chain

CAT. NO.	SIZE	U/M	STD. BOX	STD. CTN.	WT./UM
000500	#12 100' BOX	E	1	0	8.50
000501	#12 100' Reel	E	1	0	8.70
000502	#12 50' Box	E	1	0	4.30
000503	#14 100' Box	E	1	0	5.00
000504	#14 100' Reel	E	1	0	5.20
000505	#10 100' Box	E	1	0	14.70
000510	#16 100' Box	E	1	0	3.00



Zinc S Hook

CAT. NO.	SIZE	U/M	STD. BOX	STD. CTN.	WT./UM
000520	1" 11 Gauge	C	100	3000	0.65
000521	1-1/4" 7 Gauge	C	100	1000	0.77



Zinc Solid Eye Coupler

CAT. NO.	SIZE	U/M	STD. BOX	STD. CTN.	WT./UM
EC1420	1/4"-20	C	100	1000	2.20
EC3816	3/8"-16	C	100	500	3.20

KITS



Plastic Anchor Kit

CAT. NO.	DESCRIPTION	COUNT	BOX QTY.
008937	#10 X 1-1/4" Pan Head	100	1
008939	#10 X 1-1/4" Hex Head	100	1
008940	#14 X 1 Combo	50	1
008941	#10 X 1" Hex Head	100	1

Hex Washer Head Kit

CAT. NO.	DESCRIPTION	COUNT	BOX QTY.
008943	Hex Head Self Drill, Zinc Plated		1

Kit includes:

8 X 1/2"	100
8 X 3/4"	50
8 X 1"	40
10 X 1/2"	50
10 X 3/4"	35
10 X 1"	30
1/4" Hex Driver	1
5/16" Hex Driver	1

008987	#8 Hex Head Zinc Plated S/M/S Kit		1
--------	-----------------------------------	--	---

Kit includes:

8 X 1/2"	100
8 X 3/4"	60
8 X 1"	40
8 X 1-1/4"	35
8 X 1-1/2"	25
8 X 2"	25
1/4" Hex Driver	1

008988	#10 Hex Head Zinc Plated		1
--------	--------------------------	--	---

Kit includes:

10 X 1/2"	60
10 X 3/4"	40
10 X 1"	35
10 X 1-1/4"	30
10 X 1-1/2"	25
10 X 2"	20
5/16" Hex Driver	1

Lockwasher Kit

CAT. NO.	DESCRIPTION	COUNT	BOX QTY.
008945	#8 and #10 X 1/4", 5/16", 3/8", 1/2"		1

Kit includes:

#8	100
#10	100
1/4"	100
5/16"	60
3/8"	40
1/2"	25

Pan Combo S/M/S Kit

CAT. NO.	DESCRIPTION	COUNT	BOX QTY.
008947	#10 Combo Phillips/Slotted Kit		1
<i>Kit includes:</i>			
	10 X 1/2"	70	
	10 X 3/4"	50	
	10 X 1"	35	
	10 X 1-1/4"	30	
	10 X 1-1/2"	25	
	10 X 2"	20	

Machine Screw Kits

CAT. NO.	DESCRIPTION	COUNT	BOX QTY.
008990	6-32 Flat Head Slotted, Zinc Plated		1
<i>Kit includes:</i>			
	6-32 X 1/2"	100	
	6-32 X 3/4"	100	
	6-32 X 1"	75	
	6-32 X 1-1/4"	55	
	6-32 X 1-1/2"	45	
	6-32 X 2"	40	
008991	8-32 Round Head Combo, Zinc Plated		1
<i>Kit includes:</i>			
	8-32 X 1/2"	100	
	8-32 X 3/4"	60	
	8-32 X 1"	50	
	8-32 X 1-1/4"	40	
	8-32 X 1-1/2"	35	
	8-32 X 2"	25	
008992	10-24 Round Head Combo, Zinc Plated		1
<i>Kit includes:</i>			
	10-24 X 1/2"	75	
	10-24 X 3/4"	50	
	10-24 X 1"	40	
	10-24 X 1-1/4"	30	
	10-24 X 1-1/2"	25	
	10-24 X 2"	25	
008993	1/4-20 Round Head Combo, Zinc Plated		1
<i>Kit includes:</i>			
	1/4-20 X 3/8"	40	
	1/4-20 X 1/2"	35	
	1/4-20 X 3/4"	30	
	1/4-20 X 1"	20	
	1/4-20 X 1-1/2"	15	
	1/4-20 X 2"	12	
008998	10-32 Round Head Combo, Zinc Plated		1
<i>Kit includes:</i>			
	10-32 X 1/2"	75	
	10-32 X 3/4"	50	
	10-32 X 1"	40	
	10-32 X 1-1/4"	30	
	10-32 X 1-1/2"	25	
	10-32 X 2"	25	

Painted Wall Plate Screw Assortment Kit

CAT. NO.	DESCRIPTION	COUNT	BOX QTY.
0089946-32	Flat Head Machine Screw		1
<i>Kit includes:</i>			
	50 pcs. 6-32 X 1/2" White	50	
	50 pcs. 6-32 X 1/2" Ivory	50	
	50 pcs. 6-32 X 1/2" Brown	50	
	50 pcs. 6-32 X 1/2" Nickel	50	
	50 pcs. 6-32 X 1/2" Black	50	
	25 pcs. 6-32 X 1-1/4" Zinc	25	

Flat Cut Washer Kit

CAT. NO.	DESCRIPTION	COUNT	BOX QTY.
008995	Zinc Plated		1
<i>Kit includes:</i>			
	#8 SAE	100	
	#10 SAE	100	
	1/4 USS	100	
	5/16 USS	35	
	3/8 USS	35	

Fender Washer Kit

CAT. NO.	DESCRIPTION	COUNT	BOX QTY.
008996	Fender Washer Kit		1
<i>Kit includes:</i>			
	3/16 X 1-1/4"	40	
	1/4 X 1-1/4"	40	
	3/8 X 1-1/4"	40	

Hex Nut Kit

CAT. NO.	DESCRIPTION	COUNT	BOX QTY.
008997	Finished Hex Nut Kit		1
<i>Kit includes:</i>			
	6-32	100	
	8-32	100	
	10-32	100	
	1/4-20	50	
	5/16-18	35	
	3/8-16	20	

ELECTRICAL ACCESSORIES

Nail Plates

CAT. NO.	DESCRIPTION	CC	STD. BOX	STD. CTN.
079111	1-1/2" x 2-1/2" Stud Guard Galv 2 Hole 16 Ga.	580	200	0
079115	1-1/2" x 2-3/4" Stud Guard 16 Ga.	580	100	0
079118	1-1/2" x 5" Stud Guard 20 Ga.	580	100	0
079125	3" x 5" Stud Guard 16 Ga.	580	25	0

20 Gauge Perforated Strap

CAT. NO.	DESCRIPTION	CC	STD. BOX	STD. CTN.
079130	3/4" x 10' 20 Ga. Galv. Perf. Strap	580	10	0

Reducing Washers

CAT. NO.	DESCRIPTION	CC	STD. BOX	STD. CTN.
079402	3/4" x 1/2" Reducing Washer	540	100	2000
079403	1" x 1/2" Reducing Washer	540	100	1000
079404	1" x 3/4" Reducing Washer	540	100	1000
079405	1-1/4" x 1/2" Reducing Washer	540	50	1000
079406	1-1/4" x 3/4" Reducing Washer	540	50	1000
079407	1-1/4" x 1" Reducing Washer	540	50	1000
079408	1-1/2" x 1/2" Reducing Washer	540	50	500
079409	1-1/2" x 3/4" Reducing Washer	540	50	500
079410	1-1/2" x 1" Reducing Washer	540	50	500
079411	1-1/2" x 1-1/4" Reducing Washer	540	50	500
079412	2" x 1/2" Reducing Washer	540	25	250
079413	2" x 3/4" Reducing Washer	540	25	250
079414	2" x 1" Reducing Washer	540	25	250
079415	2" x 1-1/4" Reducing Washer	540	25	250
079416	2" x 1-1/2" Reducing Washer	540	25	250
079419	2-1/2" x 1" Reducing Washer	540	25	250
079420	2-1/2" x 1-1/4" Reducing Washer	540	25	250
079421	2-1/2" x 1-1/2" Reducing Washer	540	25	250
079422	2-1/2" x 2" Reducing Washer	540	25	250
079427	3" x 1-1/2" Reducing Washer	540	10	100
079428	3" x 2" Reducing Washer	540	10	100
079429	3" x 2-1/2" Reducing Washer	540	10	100
079436	3-1/2" x 2-1/2" Reducing Washer	540	10	50
079443	4" x 2" Reducing Washer	540	10	50
079444	4" x 2-1/2" Reducing Washer	540	10	50
079445	4" x 3" Reducing Washer	540	10	50

Knock-Out Seals

CAT. NO.	DESCRIPTION	CC	STD. BOX	STD. CTN.
079500	1/2" Knock-Out Seal	580	100	1000
079501	3/4" Knock-Out Seal	580	100	1000
079502	1" Knock-Out Seal	580	100	500
079503	1-1/4" Knock-Out Seal	580	50	500
079504	1-1/2" Knock-Out Seal	580	50	250
079505	2" Knock-Out Seal	580	50	250

3 Piece Knock Out Seals

CAT. NO.	DESCRIPTION	CC	STD. BOX	STD. CTN.
079520	1/2" 3-Piece Knock-Out Seal	580	100	1000
079521	3/4" 3-Piece Knock-Out Seal	580	50	500
079522	1" 3-Piece Knock-Out Seal	580	25	250
079523	1-1/4" 3-Piece Knock-Out Seal	580	25	250
079524	1-1/2" 3-Piece Knock-Out Seal	580	10	100
079525	2" 3-Piece Knock-Out Seal	580	10	100
079526	2-1/2" 3-Piece Knock-Out Seal	580	10	100
079527	3" 3-Piece Knock-Out Seal	580	10	30
079528	3-1/2" 3-Piece Knock-Out Seal	580	10	30
079529	4" 3-Piece Knock-Out Seal	580	10	30
079550	1/2" EMT Nail Strap	580	100	1000
079551	3/4" EMT Nail Strap	580	100	1000
079552	1" EMT Nail Strap	580	100	1000

THE FUTURE OF FASTENING TOOLS AND SUPPLIES:

Powers Screws & Bolts

Fill the Screw & Bolt Display with Product
and We'll Include the Rack for Free.



Powers has augmented its fastening product line to now include screws, bolts, nuts and washers. A new full line screw catalog details the comprehensive product offerings, complete with styles, sizes, finishes and applications. Also available are merchandising displays with header and graphics.