



Luminance

— DIVISION —



THE BOOK



- ELECTRICAL • HARDWARE • CRYSTAL / GLASS
- STAMPINGS / BASE / CASTINGS • ACCESSORIES

TABLE OF CONTENTS:

ELECTRICAL.....	3
HARDWARE.....	85
CRYSTAL /GLASS	123
STAMPINGS / BASE / CASTINGS	181
ACCESSORIES.....	211
INDEX	236

ELECTRICAL



ELECTRICAL

Sockets • Shells • GU-24 Sockets
Receptacles • Reducers • Ballasts
Enlargers • Lamp Holders • Dimmers
Switches • Clusters • Control Units
Landscape Lighting • Transformers
Address Lights • Adapters • Plugs • Wire
Cord Sets • Connectors • Disconnectors

Electrical / Table of Contents:

Sockets/ Metal Shell Medium Base Sockets	6
Sockets/ Metal Shell Medium Base Sockets/ Caps/ Shells/ Insulators	8
Sockets/ Metal Shell Interiors/ Paper Shells.....	9
Sockets/ 3 Piece Phenolic/ GU-24 Self Ballasted Electronic.....	10
LED/ CFL/ Sockets/ GU-24/ Phenolic Sockets.....	11
Sockets/ GU-24 Phenolic/ Rings/ LED/ CFL.....	12
GU-24 Base Receptacles/ Phenolic Sockets	13
Phenolic Sockets/ Porcelain Sockets/ Threaded Lamp Holders	14
Porcelain Sockets.....	15
Porcelain Sockets/ Specialty Medium & Mogul Base/ Phenolic Medium Base	16
Phenolic Cluster Sockets.....	17
Phenolic/ Candelabra Base Sockets	18
Specialty Sockets/ Socket Reducers & Enlargers/ Extensions	19
Socket Extensions/ Adapters/ Edison Base Receptacles.....	20
Socket Clusters/ Adjustable Socket Heads/ Cluster Bodies/ Floor Switches	21
Line Switches/ Knobs	22
Dimmers/ Floor Dimmers.....	23
Dimmers/ Boxed/ Carded Dimmers/ Remote Controls/ Wall Dimmers.....	24
Carded Touch Dimmers/ Switches/ Sensors	25
Carded Light Controls/ Photo Control Units	26
Photo Control Units/ Touch Dimmers	27
Bayonet/ Wedge/ Night Light/ Halogen Sockets.....	28
Halogen Sockets	29
Quartz Lamp Holders/ Halogen Lamp Holders/ G9 Sockets/ Electronic Transformers	30
Landscape Lighting	31
Landscape Lighting/ Transformers	32
Address Lights.....	33
Fluorescent Sockets/ Lamp Supports/ Brackets/ Lamp Holders	36
Fluorescent Lamp Holders	37
Fluorescent Lamp Holders/ High Output/ PL Sockets/ Quad Sockets.....	40
GX23/ GX23-2 Lamp Holders.....	41
PL Sockets/ Quad Sockets	42
Twin/ Quad/ Triple Tube PL Sockets	43
LED Drivers	44
Lower Temperature Electronic Ballasts	45
Fluorescent T5 Ultra Slim Electronic Ballasts.....	46
Fluorescent Remote Mount Electronic Ballasts.....	47
Emergency Lighting Ballasts	48
CFL Fluorescent Electronic Ballasts.....	50
T5HO Fluorescent Electronic Ballasts.....	52
T8/ T12 Fluorescent Electronic Ballasts	54
Linear, Compact & Circle Lamp Electronic Ballasts	56
Fluorescent IN-FIXTURE Electronic Ballasts	58
Lamp / Fulham Ballasts Table	60
Magnetic Fluorescent Ballasts.....	68
Non-Dimmable Electronic Fluorescent Ballasts	69
Non-Dimmable Fluorescent Ballasts/ Phenolic Candelabra Base Sockets.....	70
Switches	71
Switches/ Heavy Duty Switches	72
Electrical/ Plugs/ Convenience Outlets/ Taps/ Adapters.....	73
Plugs.....	75
Wire	76
Wire/ Cord/ Sleeving.....	77
Antique Wire	78
Cord Sets.....	79
Specialty Cord Sets/ Household Extension cords/ Lamps	80
Wire Cord Bushings.....	81
Wire Connectors/ Disconnects	82
Lumaire Disconnects	84

ELECTRICAL

SOCKETS / METAL SHELL MEDIUM BASE SOCKETS

On/Off Turn-Knob Electrolier

Removable Turn-Knob
Bushing Tapped 1/8 IPS
Rated 250W – 250V



With Set Screw

D40 Polished Gilt
D42 Nickel
D4410 Polished Brass
D4041 Polished Brass-UNO*
D7041 Polished Brass-UNO* (Leviton Brand)
D7441 Polished Brass (Leviton Brand)

Without Set Screw

D5040 Polished Gilt (200-Piece Pack)

3-Way Turn-Knob Electrolier Lo-Med-Hi-Off

For Use with 3-Way Lamp
Bushing Tapped 1/8 IPS
Rated 250W – 250V



With Set Screw

D25 Polished Gilt
D27 Nickel
D4026 Polished Brass-UNO*
D4260 Polished Brass
D7026 Polished Brass-UNO* (Leviton Brand)
D7426 Brass (Leviton Brand)
D1003 Polished Gilt (Quick Fit Push-In Terminals)

Without Set Screw

D5025 Polished Gilt (200-Piece Pack)

3-Way BRASS Electrolier Lo-Med-Hi-Off

For Use with 3-Way Lamp
Solid Brass
Removable Turn-Knob
Bushing Tapped 1/8 IPS
Rated 250W – 250V



With Set Screw

D3853 Hand Polished & Lacquered

3-Way Solid Brass Turned Socket Lo-Med-Hi-Off

With UNO* Thread
For Use with 3-Way Lamp
Solid Brass Removable Turn-Knob
Bushing Tapped 1/8 IPS
Rated 250W – 250V



With Set Screw

D699 Polished & Lacquered

3-Way Solid Brass Socket Electrolier Lo-Med-Hi-Off

For Use with 3-Way Lamp
Solid Brass • Removable Turn-Knob
Bushing Tapped 1/8 IPS • Rated 250W – 250V
With Set Screw



D698 Polished Only
D4100 Polished & Lacquered
D4101 Satin Brass & Lacquered
D4102 Chrome & Lacquered
D4103 Satin Nickel & Lacquered
D4104 Antique Brass & Lacquered
D4105 Oil Rubbed Bronze
D4106 Matte Black

Uno Thread Brass Ring

Diamond Knurl
1-5/16 x 18F



D696 Brass

Metal Shell 3-Way Brass Electrolier

Hand Polished & Lacquered
Lo-Med-Hi-Off
For Use with 3-Way Lamp
Solid Brass
Removable Turn-Knob
Bushing Tapped 1/8 IPS
Rated 250W – 250V



D3855 Antique Brass
D3857 Satin Nickel
D3859 Polished Nickel

On/Off Flat Key "Fat Boy" Brass Shell Socket

Non-Removable Turn-Knob
Hand Polished & Lacquered
Bushing Tapped 1/8 IPS
Rated 250W – 250V



D4420

On/Off Oversized Key Turn-Knob Electrolier

Non-Removable Turn-Knob
Bushing Tapped 1/8 IPS
with UNO* Thread
Rated 250W – 250V



With Set Screw

D7001 Polished Brass-UNO* (Leviton Brand)

• Key Packs are sold in a **10 Piece Box**
Please order in 10 piece multiples as all sockets
are sold only in packs. 100 pieces to a master
carton unless stated otherwise.
KEY PACKS CANNOT BE BROKEN.

Full Dimmer Socket Solid Brass Turn Knob

Without UNO thread
1/8F Bushing
Rated 150-120V



D692

Full Dimmer Socket Solid Brass Turn Knob

With UNO Thread
1/8F Bushing
Rated 150-120V



D690

Full-Range Dimmer Ivory Turn-Knob

Height 2-3/4" • Diameter 1-1/2"
Bushing Tapped 1/8 IPS
Provides 0 to 100% Dimming Control
Fits easily on any Table Lamp
Eliminates the use of
Expensive 3-Way Bulbs
Saves Electricity Extends Bulb Life
Backed by 3 Year Factory Warranty
Rated 150W-120V



With Set Screw

D4038 Polished Gilt
D7038 Polished Gilt (Leviton Brand)

Push-Thru Electrolier

Bushing Tapped 1/8 IPS
Rated 660W – 250V

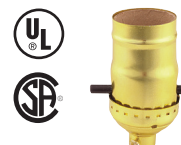

With Set Screw

D20 Polished Gilt
D4021 Polished Brass
D7021 Polished Brass (Leviton Brand)

Without Set Screw

D1002 Polished Gilt (Quick Fit Push-In Terminals)

*UNO: Refers to UNO Thread. This thread allows the adaptation of a shade holder.

Metal Shell Sockets are approximately 2" in Height. Most Modern Turn-Knob Metal Shell Sockets have #4-36 mandrel tapped thread.

**Universal 4-Way
Turn-Knob Electrolier**

Night Light-Lo-Med-Hi-Off
For Use with any standard
Incandescent Lamp,
Up to 150 Watts
(3-Way Light Bulb Not Required)
Bushing Tapped 1/8 IPS
Push-In Terminals
Rated 150W – 120V
D4052.....Polished Gilt

**Hi-Lo-Off Dimmer Socket
Turn-Knob Electrolier**

Bushing Tapped 1/8 IPS
for use with standard
incandescent lamp
low setting is 50% brightness
Rated 150W – 120V

With Set Screw

D430.....Polished Gilt

**Full Range Dimmer Polished Lacquered**

Removable Knob • Rated 150W - 120V

D5858.....Polished Brass Lacquered
D5860.....Antique Brass/Lacquered
D5861.....Unfinished Brass
D5856.....Nickel

**Keyless
Electrolier**

Bushing Tapped 1/8 IPS
Rated 660W – 250V

With Set Screw

D18.....Polished Gilt

Without Set Screw

D9018.. Polished Gilt (Quick Fit Push-In Terminals)

2-Circuit 3-Terminal

Keyless – Electrolier
For use with 3-Way Switch
Bushing Tapped 1/8 IPS
Rated 660W – 250V

with Set Screw

D50.....Polished Gilt

**2-Circuit 3-Terminal
Electrolier**

Bushing Tapped 1/8 IPS
This socket is used to control
a separate keyless socket in the
following sequence: D45 – ON
Keyless socket – OFF
Keyless socket – ON
D45 – OFF
D45 – ON
Keyless socket – ON
Rated 250W – 250V

With Set Screw

D45.....Polished Gilt

D4460.....Polished Brass

D7446.....Polished Brass (Leviton Brand)

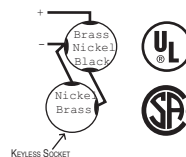
**Keyless Turned Heavy Wall
Solid Brass Short Electrolier**

Polished & Lacquered
with UNO* Thread
Bushing Tapped 1/8 IPS
Rated 660W – 250V

With Set Screw

D697

**Keyless – Short
Electrolier**

Bushing Tapped 1/8 IPS
Rated 660W – 250V

With Set Screw

D15.....Polished Gilt

D17.....Nickel

D4016.....Polished Brass-UNO*

D4160.....Polished Brass

D7016.....Polished Brass-UNO* (Leviton Brand)

D7416.....Polished Brass (Leviton Brand)

Without Set Screw

D5015.....Polished Gilt (200-Piece Pack)

Pull-Chain Electrolier

Bushing Tapped 1/8 IPS
Rated 660W – 250V

With Set Screw

D10.....Polished Gilt

D12.....Nickel

D4110.....Polished Brass

D4111.....Polished Brass

D7011.....Polished Brass (Leviton Brand)

D7411.....Polished Brass (Leviton Brand)

Without Set Screw

D5010.....Polished Gilt 200-Piece Pack

• Key Packs are sold in a **10 Piece Box**
Please order in 10 piece multiples as all sockets
are sold only in packs. 100 pieces to a master
carton unless stated otherwise.
KEY PACKS CANNOT BE BROKEN.

**SUGGESTED WIRING AND
ASSEMBLY INSTRUCTIONS
FOR METAL SHELL LAMP HOLDERS**

CAUTION: Use only with No. 18 or
No. 16 Gauge stranded wire.

1. Unplug lamp or turn off power at fuse or circuit breaker, if permanently installed fixture.
2. To disassemble shell from cap, press where indicated on shell. Remove wires from interior mechanism and loosen set screw (if any) on bushing of old cap. Unscrew cap from pipe while holding pipe to prevent it from turning.
3. Pass wire through bushing on new cap. Screw cap onto pipe and tighten set screw on bushing securely. Insulating disc must be in bottom of cap.
4. Tie Underwriters' Knot in wires as shown in diagram. Pull knot tight.
5. Strip end of each wire to expose 1/2" to 5/8" bare copper strands (see strip gauge), being careful not to damage wire strands, or insulation beyond stripped length.

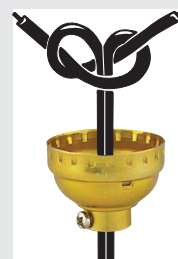

Underwriter's Knot



6. Twist copper strands of each wire tightly together, loop each wire clockwise 3/4 turn around proper terminal screw and tighten screw securely over loop. Be sure identified lead (ribbed or with color tracer) is connected to silver tone terminal screw. Remaining wire must be connected to brass screw. Avoid having loose or stray strands while tightening screw and cut off any strands not secure under screw head.
7. Slide metal shell (with insulating liner inside) over mechanism so switch (if any) is seated in slot(s) on shell and push shell firmly into cap until it locks securely and evenly into position. To assure locking, push on metal shell only. Pushing on inner liner may prevent locking.

WARNING: TO AVOID FIRE, SHOCK, OR DEATH: TURN OFF POWER AT CIRCUIT BREAKERS OR FUSES AND TEST THE CIRCUIT, BEFORE WIRING! USE THIS DEVICE ONLY WITH COPPER OR COPPER CLAD WIRE. WITH ALUMINUM WIRE USE ONLY DEVICES MARKED CO/ALR.

Following these instructions correctly will maintain the polarity of a correctly wired system.

ELECTRICAL

SOCKETS / METAL SHELL MEDIUM BASE SOCKETS / CAPS / SHELLS / INSULATORS

Universal 3-Way Pull-Chain Electroliner Lo-Med-Hi-Off

For Use with any standard
incandescent lamp,
up to 150 Watts
(3-Way Light Bulb Not Required)
Bushing Tapped 1/8 IPS
Push-in Terminals
Rated 150W – 120V



D4050 Polished Gilt

3-Way Pull-Chain 2-Circuit Electroliner Lo-Med-Hi-Off

For Use with 3-Way Lamp
Bushing Tapped 1/8 IPS
Rated 250W – 250V



with Set Screw

D14 Polished Gilt

Pull-Chain Electroliner

Bushing Tapped 1/8 IPS
Rated 250W – 250V
Two Circuit 3 Terminal



with Set Screw

D7431 Polished Brass

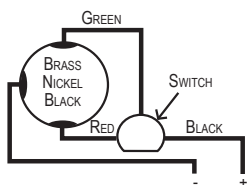

1-Slot Shell

For Key, Pull-Chain
and Turn-Knob Sockets



D515 Nickel
D516 Satin Nickel
D520 Polished Gilt
D523 Polished Brass
D551 Polished Brass-UNO*
D7523 Polished Brass (Leviton Brand)
D7551 Polished Brass-UNO* (Leviton Brand)
D558 Keyless - Polished Gilt

2-Slot Shell

Push-Thru



D521 Polished Gilt
D524 Brass
D7524 Polished Brass (Leviton Brand)

Short Keyless Shell



D512 Satin Nickel
D519 Nickel
D522 Polished Gilt
D525 Polished Brass
D550 Polished Brass-UNO*
D7525 Polished Brass (Leviton Brand)
D7550 Polished Brass-UNO* (Leviton Brand)
D5502 (replacement insulator)

Metal Shell Cap

Female Threaded Bushing
Set Screw Threaded #8-32



Cap Tapped 1/8 IPS
With Set Screw

D530 Polished Gilt
D532 Polished Brass
D533 Nickel
D539 Satin Nickel
D7532 Polished Brass (Leviton Brand)

Cap Tapped 1/4 IPS
With Set Screw

D531 Polished Brass
D535 Polished Gilt
D7531 Polished Brass

Without Set Screw

D5533 Nickel

Metal Shell Cap

Cap Tapped 1/8 IPS



Without Set Screw

D536 Polished Gilt

Side Outlet Cap

9/32" Insulated
Side Bushing
Bushing Tapped 1/8 IPS



With Set Screw

D270 Polished Gilt

Swivel Bracket

Clearance From Center
of Bolt to Cap 5/8". Cord
Hole Through Cap is 3/8"
1/8 IPS Brass Nipple



D552 Solid Brass
D538 Brass Plated

Replacement Paper Insulator

For Metal Shall Cap



D5501

Medium Base Short Shell

Replacement Paper
Insulator



D5502

Candelabra Socket Paper Shell

(fits all sizes)
with Locking Tab Hole



D529 •

Medium Base Socket Locking Paper Shell



D518 • (FOR: D234, D7234, D2230, D2232)

Medium Base Socket Paper Shell



D527 • Single Slot
D528 • Double Slot
D526 Single Slot Over-sized Standard Size
for A619, A620 Cluster & Standard
Pull-Chain Sockets (D60)

Replacement Paper Insulator

For D238/D63



D239

• Key Packs are sold in a **10 Piece Box**
Please order in 10 piece multiples as all sockets
are sold only in packs. 100 pieces to a master
carton unless stated otherwise.
KEY PACKS CANNOT BE BROKEN.



Keyless Long Interior Electrolier

HEIGHT 1-5/8"
RATED 660W - 250V

D83**Keyless Long Interior Electrolier**

2-Circuit, 3 Terminal
Rated 660W - 250V

D85**On/Off Turn-Knob Electrolier**

RATED 250W - 250V

**D57 •****D7057** (Leviton Brand)**On/Off Oversized Key Turn-Knob Electrolier**

Non-Removable Turn-Knob
Rated 250W - 250V

**D7053** (Leviton Brand)**Interior Hi-Low-Off Dimmer Socket**

For Use with Standard Incandescent Lamp
Low Setting is 50% Brightness
Rated 250W - 250V

**D51****On/Off socket Paper Shell Insulator**

1-3/4" Mandrel
for use with #2 cut-out Burner
Rated 250W - 250V

**D62****2-Circuit 3-Terminal Electrolier**

for use with an Additional Keyless Socket
Rated 250W - 250V

D56**D7056 •** (Leviton Brand)**Phenolic Turn-Knob**

Black • #4-36

B499 •

A complete selection of keys and turn knobs can be found in our hardware section page 105

On/Off Pull-Chain Electrolier

RATED 660W - 250V

**D61 •** Brass Beaded Chain**D58** Nickel Beaded Chain**D7061** Brass (Leviton Brand)**3-Way Pull-Chain Electrolier**

for use with 3-Way Lamp
Brass Beaded Chain
Rated 250W - 250V

**D52****On/Off Standard* Brass Pull-Chain**

for 2-Light Cluster
Over-Sized Diameter
Screw terminals on top of socket
For use with A619 and A620, D199 and other Standard (Over-sized) Sockets Only
Brass Beaded Chain
Rated 250W - 250V

**D60****Keyless Short Electrolier**

RATED 660W - 250V

**D54****D7054** (Leviton Brand)**Push-Thru Electrolier**

RATED 660W - 250V

**D55 •****D7055** (Leviton Brand)**On/Off Turn-Knob Paper Shell Socket**

Removable Turn-Knob & Hickey
Paper Shell Insulator
1/8 IPS Hickey
Overall Height 2-1/2"
Rated 250W - 250V

**D63****Medium Base Socket**

Two Leg 1/8 IPS Hickey
Locking Paper Shell Insulator with Screw Terminals
Rated 660W - 250V



Without Leads

D2230 2" Overall**D2232** 3" Overall

• Key Packs are sold in a **10 Piece Box**
Please order in 10 piece multiples as all sockets are sold only in packs. 100 pieces to a master carton unless stated otherwise.
KEY PACKS CANNOT BE BROKEN.

3-Way Paper Shell Socket

For use with 3-Way Lamp
Removable Turn-Knob & Hickey
Paper Shell Insulator
1/8 IPS Hickey • Overall Height 2-1/2"
Rated 250W - 250V

**D66** requires at least 13/16" flat seating area at bottom of cup for clearance.**2-Circuit 3-Terminal Paper Shell Socket**

Use the same as D45 or D446
Removable Turn-Knob & Hickey
Paper Shell Insulator
1/8 IPS Hickey
Overall Height 2-1/2"
Rated 250W - 250V

**D49** requires at least 13/16" flat seating area at bottom of cup for clearance.**3-Way Turn-Knob Electrolier**

for use with 3-Way Bulbs
Rated 250W - 250V

**D59 •****D7059** (Leviton Brand)**Adjustable One-Way On/Off Turn-Knob Paper Shell Socket**

Removable Turn-Knob
Paper Shell Insulator
1/8 IPS Hickey
Adjustable 4" to 5-1/2"
Rated 250W - 250V

**D238****Adjustable Medium Base Socket**

Adjustable 4" to 5-3/4"
and 1/8 IPS Hickey
Locking Paper Shell Insulator with Screw Terminals
Rated 660W - 250V

**D234 •****D7234** (Leviton Brand)

*Standard is a term used to describe the original size of the metal shell lamp holder.

In the early 1950's, the smaller electrolier lamp holder was introduced, and this is the size found on most all modern table & floor lamps today.

ELECTRICAL

SOCKETS / 3 PIECE PHENOLIC / GU-24 SELF BALLASTED ELECTRONIC

3-Way Turn-Knob Phenolic Socket

Removable Turn-Knob
for use with 3-Way Lamp
Cap 1/8 IPS
Rated 250W – 250V

With Set Screw
D440



Single Circuit Keyless Phenolic Socket

Cap 1/8 IPS
Rated 660W – 250V

With Set Screw
D37



On/Off Single Circuit Phenolic Socket

Removable Turn-Knob
Cap 1/8 IPS
Rated 250W – 250V

With Set Screw
D442



On/Off Single Circuit Phenolic Socket

Brass Beaded Pull-Chain
Cap 1/8 IPS
Rated 660W – 250V

With Set Screw
D34



Push-Through Phenolic Threaded Socket

Ring Included
Cap 1/8 IPS
Rated 250W – 250V

With Set Screw
D3885



3-Way Pull-Cord Phenolic Socket

Nylon Cord
for use with 3-Way Lamp
Cap 1/8 IPS
Rated 250W – 250V

With Set Screw
D35



Socket Replacement Parts

UREA (WHITE)



D4551



D4554



D36



D4564



D4553



D4552

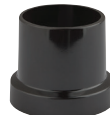

D4565



D4563

Standard

Diameter: 1-1/2" 120 VAC, 60HZ.
Height w/Out GU-24 Pins: 2"
Not For Use With Dimmers



Item	Watts	Pin Base Lamp Connection
D3520	13	G24q-1/Gx24q-1
D3522	18	G24q-2/Gx24q-2
D3524	26	G24q-3/Gx24q-3

Threaded w/Ring

Diameter: 1-1/2" 120 VAC, 60HZ.
Height w/Out GU-24 Pins: 2"
Not For Use With Dimmers



Item	Watts	Pin Base Lamp Connection
D3534	26	G24q-3/Gx24q-3

Short

Width: 2-3/8" 120 VAC, 60HZ.
Height w/Out GU-24 Pins: 1-1/2"
Not For Use With Dimmers



Item	Watts	Pin Base Lamp Connection
D3542	18	G24q-2/Gx24q-2

Standard

Diameter: 2-1/4" 120 VAC, 60HZ.
Height w/Out GU-24 Pins: 2-1/2"
Not For Use With Dimmers



Item	Watts	Pin Base Lamp Connection
D3552	26	G24q-3/GX24q-3
D3553	32	G24q-3/GX24q-3

Threaded W/Ring

Diameter: 2-1/4" 120 VAC, 60HZ.
Height w/Out GU-24 Pins: 2-1/2"
Not For Use With Dimmers



Item	Watts	Pin Base Lamp Connection
D3554	26	G24q-3/GX24q-3
D3555	32	G24q-3/GX24q-3

Medium Base (E-26) To GU-24 Base

Permanent Adapter
Cannot be removed once installed
High heat resistance plastic
Overall Height 1-11/16"
Rated 660W – 250V



D3560	(Irreversible Temper Proof)
	Cannot Be removed Once Installed)
D3561	(Can Be Removed After Installation)
D3562	(E-12 to GU-24)
D3563	(E-17 to GU-24)



GU-24 Phenolic Socket

Push-in end leads with plastic ring
Rated 660W-600V

D4505



GU-24 Phenolic Socket

Push-in leads
1-1/4" - 1/8 IP F Hickey Brackets
Rated 660W-600V

D4506



GU-24 Phenolic Socket

With plastic ring • Push-in leads
Rated 660W-600V

1" Snap-in Bracket

D4507

1-6/16" Snap-in Bracket

D4508

1-10/16" Snap-in Bracket

D4509

**2-Light GU-24**

Cluster Socket

Bracket Height 3-1/4" • 9" 150°

Leads • Bushings Tapped 1/8 IPS

Top & Bottom • Rated 660W – 250V

D604

Socket with Pull Chain

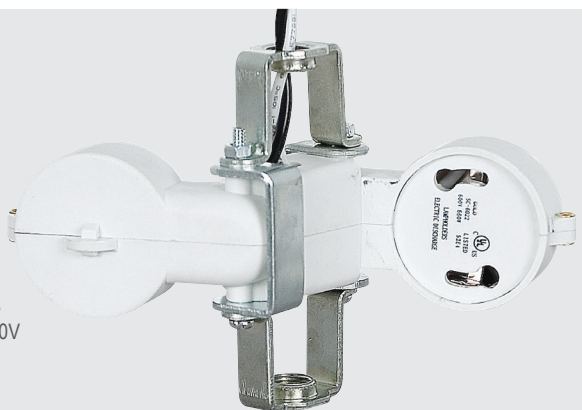
D600**1/8 IPS F "U" Hickey**
With Push In Terminals

(No Leads)

Rated 600V – 660W

D3525**D3525 WIRING**

Wiring Terminals: Push-In Terminals are suited for UL18 AWG stranded wire with 12mm Solder-Dipped length of conductor.

Side Clip Mount

18" AWM 105° Leads

Rated 600V – 660W

D3511**L Bracket Mount**

#8/32 Screw Holes (2)

18" AWM 105° Leads

Rated 600V – 660W

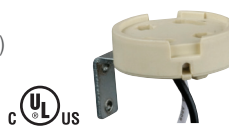
D3518**1/8 IPS F Side Hickey**

18" AWM 105° Leads

Rated 600V – 660W

D3512**1/8 IPS F "U" Hickey**

18" AWM 105° Leads

Rated 600V – 660W

D3519**1/8 IPS F Threaded Bottom**

18" AWM 105° Leads

Rated 600V – 660W

D3513**Push Through**

with Push-in terminals

Rated 660W – 250V

D643**Threaded w/Outer Ring 1/8 IPS F "U" Hickey**

18" AWM 105° Leads

Rated 600V – 660W

D3514**Turn Knob**

with Push-in terminals

Rated 660W – 250V

D647**Keyless**

with Push-in terminals

Rated 660W – 250V

D649**1/8 IPS F Threaded Bottom with Ground Wire**

18" AWM 105° Leads

Rated 600V – 660W

D3516**Pull Chain**

with Push-in terminals

Rated 660W – 250V

D645**GU-24 Turn Knob Switch On-Off**

Lampholder for GU-24 based CFL and LED with optional UNO fitter for lamp shade

Rated 660W – 250V

D4503

ELECTRICAL

SOCKETS / GU-24 PHENOLIC / RINGS / LED / CFL

PUSH-IN TERMINAL CONNECTION



Wiring Terminals: Push-In Terminals
Suited for UL18 AWG Standard Wire
With 12mm Solder-Dipped
Length of Conductor.

Push Through

With Outer Threads
& Outer Ring
with Push-in terminals
Rated 660W – 250V

D642



Turn Knob

With Outer Threads
& Outer Ring
with Push-in terminals
Rated 660W – 250V

D646



Keyless

With Outer Threads
& Outer Ring
with Push-in terminals
Rated 660W – 250V

D648



Pull Chain

With Outer Threads
& Outer Ring
with Push-in terminals
Rated 660W – 250V

D644



Standard Outer Ring

Used On Threaded
Phenolic Sockets
D642, D646, D644, & D648

D641



Brown Phenolic Ring

Ring Diameter 2-3/16"
Fits D30, D32, D650,
D651, D3879, D3885

D36



GU-24 Socket

Bottom Turn Knob • Screw Terminals
Threaded Body with Ring
Rated 660W - 250V

D4510

GU-24 Socket

Bottom Turn Knob
Screw Terminals • Smooth Body
Rated 660W - 250V

D4511



GU-24 Phenolic Socket

On-Off Lampholder with Rocker Switch
1/8-27 IPS Cap with Metal Bushing
White with Push-In Quick Terminals
Rated 660W - 250V

D4501



GU-24 Phenolic Socket

On-Off Turn Knob Switch Lampholder
Cap with 1/8-27 Metal Bushing and Side Hole
Shell with Threads and a Plastic Ring
Rated 660W - 250V (Can not fit UNO fitter)

D4504



Can be used
with Dimmable
Self Ballasted
Lamps

Adaptor

For GU-24 Base Phenolic Sockets

A770



GU-24 Phenolic Socket Threaded Body W/ Ring

On-Off White Socket with Rocker Switch
1/8-27 Cap with Metal Bushing
Push-In Terminals with Outer Ring
Rated 660W - 250V

D4500



Adaptor

For Standard Phenolic Sockets

A769

**GU-24 - 13W Keyless Fixture**

Hard Impact Plastic • Rated 600V - 660W
Bulb Included (individually boxed)

K9625**PLASTIC COMPACT FLUORESCENT COVER (SHORT)**

3-5/8" Hight • 3-5/8" Diameter
For GU24 Fixture Outlet

P9625

K9625 Shown with P9625
For Push-In Terminal Connection Wire

**4-1/2" Keyless GU-24 Fixture with Pull-Chain**

Hard Impact Plastic to fit over 3-1/4" - 4" box
4" Ball Chain with 6" Pull String and End Bell
6" 105° AWM Leads • Rated 600V - 660W

D5092**4-1/2" Keyless GU-24 Fixture**

Hard Impact Plastic
To Fit Over 3-1/4" - 4" Box
Rated 600V - 660W

D5091**Keyless Phenolic Threaded Socket**

Ring Included • Height 2-3/4"
Cap 1/8 IPS
Rated 660W - 250V

With Set Screw

D3879**Short Keyless Phenolic Threaded Socket**

Ring Included • Height 2-1/4"
Cap 1/8 IPS
Rated 660W - 250V

With Set Screw

D30**Replacement Phenolic Sockets Cup**

With 1/8IPF Metal Bushing

D4560

With 1/4IPF Metal Bushing

D4562**3-Way Turn-Knob Phenolic Threaded Socket**

for use with 3-Way Lamp
Removable Turn-Knob
Ring Included
Height 2-3/4"
Cap 1/8 IPS
Rated 250W - 250V

With Set Screw

D32**D5032**..... 200-Piece Pack**On/Off Single Circuit Phenolic Threaded Socket**

Removable Turn-Knob
Ring Included • Height 2-3/4"
Cap 1/8 IPS
Rated 250W - 250V

With Set Screw

D650**2-Circuit 3-Terminal Phenolic Threaded Socket**

Removable Turn-Knob
Ring Included • Height 2-3/4"
Cap 1/8 IPS
Rated 250W - 250V

With Set Screw

D651**3-piece Keyless Fully Threaded**

Black Phenolic
Medium Base socket
with 1/8 IPS Threaded Cap
Rated 660W - 250V

D2560

(D2562 Ring Sold Separately)

**3-Piece Black Phenolic Threaded Medium**

Base Socket
with 1/8 IPS Threaded Cap
Rated 250W - 125V

D2567

(D2562 Ring Sold Separately)

**3-Piece Black Phenolic Threaded Medium**

Base Socket
Has Built In On/Off Rocker
Switch and 1/8 IPS Threaded Cap
Rated 250W - 125V

D2536

(D2562 Ring Sold Separately)

**2-Piece Threaded Black Phenolic Candelabra Base Socket**

Threaded Top Slips 1-1/16"
1/8 IPS Metal Bushing w/Set Screw
Rated 75W - 125V

D2554-RP

(D2563 Ring Sold Separately)

**Black Phenolic Ring**

Outside Diameter 1-11/16"
fits D2554
Candelabra Base Socket

D2563**Black Phenolic Ring**

Outside Diameter 2-1/4"
fits Threaded
Medium Base Sockets
D2560 & D2536

D2562

All 3-piece sockets are self locking.
To Unlock: Bend interior brass
contact tab towards
center of socket.

ELECTRICAL

PHENOLIC SOCKETS / PORCELAIN SOCKETS / THREADED LAMP HOLDERS

Black Phenolic European Candelabra

Base Socket
2 Contact Bayonet (B15) Base
Height 2-5/16" • Diameter 1-1/16"
1/8 IPS Threaded Cap
Rated 2A - 250V



D2545

Black Phenolic European Candelabra

Base Socket
Euro Base (E14) • 1/8 IPS Cap
Height 2-1/8" • Diameter 1-1/16"
Rated 2A - 250V



D2546

2 - Piece Smooth Black Phenolic Candelabra

Base Socket
1/8 IPS Metal Bushing
w/Set Screw
Rated 75W - 125V



D2553-RP



Keyless Black Phenolic

Medium Base Socket
1/8 IPS Threaded Cap



Medium Base
D2555..... Rated 250V - 660W

European Base
D2556....(E27) - Rated 4A - 250V

Replacement Phenolic Sockets Cup

without 1/8 IPS Metal Bushing
D4563



1/4 IPS Phenolic Cap

without Set Screw



D546

All European Style Sockets on this page have Screw Terminals.

E11 Mini-Can Thread.

E12 U.S. Candelabra Base Thread.

E14 a European Candelabra Base Thread.

E26 U.S. Medium Base Thread.

E27 a European Medium Base Socket Thread.

B15 a bayonet base used in England and Australia.

B22 a bayonet base used in England and Australia.

• Key Packs are sold in a **10 Piece Box**
Please order in 10 piece multiples as all sockets
are sold only in packs. 100 pieces to a master
carton unless stated otherwise.

KEY PACKS CANNOT BE BROKEN.

Candelabra Base Porcelain Threaded Socket With Ring

Height 1-5/8"
Diameter 1"
12" 105° Leads through
1/8 IPS Hickey
Rated 75W - 125V



D3890

Candelabra Metal Ring Only

(for use on D3890)



D3891

Porcelain Medium Base Socket

with Metal Ring and
Heavy Duty 1/8 IPS Metal Cap
Copper-Alloy,
Nickel Plated Screw Shell
Screw Terminals
Two Captive #6-32 Screws
Rated 660W - 250V
Socket Diameter 1-1/2"



D86 •

D5086..... 200 - Piece Pack



Porcelain Medium Base Socket

Copper-Alloy,
Nickel Plated Screw Shell
Screw Terminals
Two Captive #6-32 Screws
Rated 660W - 250V



D87



White Die-Cast Metal Ring

Deep Ring for Easy Reach
O.D. 1.95" • Height 1"
(for use on D87)



D5902..... Pat. Pending

E26 Socket Casted Zinc Metal Ring

D5904



Metal Ring Only

(for use on D87)

D548



Heavy Steel Washer

Thickness 1/16"
1-5/8" Center hole
for D87 socket



B1650..... 2 3/4"

Light Duty Die Cast Cap

For Porcelain Sockets
Set Screw and Insulator
Screw Holes Tapped #6-32



D540..... 1/8 IPS

D5540..... Replacement Insulator

Heavy Duty Die Cast Cap

For Porcelain Sockets
Set Screw and Insulator
Screw Holes Tapped #6-32



D541..... 1/8 IPS

D542..... 1/4 IPS

D544..... 1/2 IPS

D560..... 3/8 IPS

D5503..... Replacement Insulator

Medium Base Socket Glazed Porcelain

Copper-Alloy,
Nickel Plated Screw Shell
Light Duty 1/8 IPS Metal Cap
150° Leads
Rated 660W - 250V



D760..... 9" Leads

D761..... 18" Leads

Medium Base Socket Glazed Porcelain

Copper-Alloy,
Nickel Plated Screw Shell
Screw Terminals
Two Captive #6-32 Screws
Rated 660W - 250V



D73 • Socket Only

D74 • with Heavy-Duty Metal Cap 1/8 IPS

D76 with Heavy-Duty Metal Cap 1/4 IPS

D77 with Heavy-Duty Metal Cap 1/2 IPS

D7073 Socket Only (Leviton Brand)

D7074 with Heavy-Duty Metal Cap 1/8 IPS
(Leviton Brand)

200-Piece Pack of D74

D5074 with Heavy-Duty Cap 1/8 IPS

Medium Base Socket Unglazed Porcelain

Copper-Alloy,
Nickel Plated Screw Shell
Screw Terminals and
Removable Hickey
Rated 660W - 250V



D80 • 1/8 IPS Hickey

D82 1/4 IPS Hickey

D7080 1/8 IPS Hickey (Leviton Brand)

200-Piece Pack of D80

D5080 1/8 IPS Hickey

**Medium Base Socket
Glazed Porcelain**

Copper-Alloy
Nickel Plated Screw Shell
105° Leads Thru
1/8 IPS Hickey
Rated 660W – 250V



D78..... 9" Leads
D220..... 18" Leads
D229..... 30" Leads
D245..... 72" SPT-1 18/2 Gold & Ground Wire
D246..... 36" SPT-1 18/2 Gold & Ground Wire
D3997..... 72" SPT-2 18/2 Gold & Ground Wire

**Medium Base Socket
Glazed Porcelain**

Side Outlet Bushing
Copper-Alloy,
Nickel Plated Screw Shell
Metal Cap Tapped
1/8 IPS with Set Screw
Bushing Extends 7/32" Beyond
Edge of Socket and Centers
7/16" Below Cap Surface
Rated 660W – 250V



D114..... Screw Terminals
D118..... 9" 150° Leads

**Medium Base Socket
Glazed Porcelain**

Copper-Alloy,
Nickel Plated Screw Shell
Screw Terminals
and 3-Wire Grounding
Two Captive #6-32 Screws
Rated 660W – 250V



D115..... with Heavy Duty 1/8 IPS Cap
D116..... Socket Only
D7115..... with Heavy-Duty Metal Cap 1/8 IPS
(Leviton Brand)

200-piece pack of D115

D5115..... with Heavy Duty Metal Cap 1/8 IPS



10 Foot Cord Set with Socket

D3976..... 10 Foot SVT Black
D3978..... 10 Foot SVT White

• Key Packs are sold in a **10 Piece Box**
Please order in 10 piece multiples as all sockets
are sold only in packs. 100 pieces to a master
carton unless stated otherwise.
KEY PACKS CANNOT BE BROKEN.

**Beaded Body
Medium Base Socket**

Glazed Porcelain
For 1-1/2" Clamp-Type
Shade holder
Screw Shell is Nickel-Plated
Cooper Alloy
Cap Tapped 1/8 IPS
Rated 660W – 250V



With Set Screw
D7082..... Screw Terminals

**Medium Base Socket
U-Clip Snap-In
Lamp Holder**

Unglazed Porcelain
Mounting Hole 1-17/32"
Rated 660W – 250V



D110..... Screw Terminals
D111..... 9" 105° Leads Rated 4 KV
D109..... Screw Terminals 600W-660V BLK-WHT
9" - 200° Leads

**Medium Base Socket
Snap-In Lamp Holder**

Unglazed Porcelain
Mounting Hole 1-3/8"
Shallow Shoulder
Rated 660W – 250V



D108..... Screw Terminals

**Medium Base Duplex
Body Socket**

Glazed Porcelain
Copper-Alloy,
Nickel Plated Screw Shell
Cap Tapped 1/8 IPS
Rated 660W – 250V



With Set Screw
D112..... Screw Terminals
D117..... 9" 150° Leads

**Medium Base Socket
Unglazed Porcelain
Copper-Alloy**

Nickel Plated Screw Shell
with 1/8 IPS Side Hickey
Bracket Extends 3/4"
Rated 660W – 250V



D289..... 18" 150° Leads

**Medium Base
Twin Socket**

Glazed Porcelain
Single Outlet Bushing
Copper-Alloy,
Nickel Plated Screw Shell
Tapped 1/8 IPS
Rated 660W – 250V



With Set Screw
D119..... Screw Terminals
D121..... 9" 150° Leads

**Medium Base
Twin Socket**

Glazed Porcelain
Double Outlet Bushings
Copper-Alloy,
Nickel Plated Screw Shell
Tapped 1/8 IPS
Rated 660W – 250V



With Set Screw
D113..... Screw Terminals

**Medium Base
Receptacle Socket**

Unglazed Porcelain
2-Piece Ring Type
Mounting Hole 1-7/16"
Screw Terminals
Rated 660W – 250V



D88

**Medium Base
Receptacle Socket**

Unglazed Porcelain
2-Piece Ring Type
Mounting Hole 1-7/16"
6" 105° Leads
Rated 660W – 250V



D84

**One Piece Medium Base
Pony Cleat Socket**

Glazed Porcelain
Mounting Hole
Centers 1-15/16"
Screw Terminals
Rated 660W – 250V

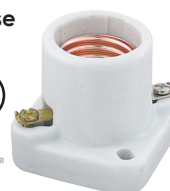

D98

**Medium Base
Low Surface
Receptacle Socket**

Glazed socket & Ring
2-Piece Ring Type
Outer Diameter 2-5/16"
Side Opening Wireway
Screw Terminals
Rated 660W – 250V



D3729

**Two Piece
Medium Base
On/Off Turn Knob Socket**

Unglazed Porcelain
with Fixed Bakelite Knob
Screw Terminals
Rated 660W – 250V



D214

ELECTRICAL

PORCELAIN SOCKETS / SPECIALTY MEDIUM & MOGUL BASE / PHENOLIC MEDIUM BASE

Medium Base Socket

Unglazed Porcelain
with #6-32 Captive Screw
In Center
9" 105° Leads
Rated 660W – 250V



D280

One Piece E-17

Intermediate Base Socket

Unglazed Porcelain
18" 150° SF-1 Leads
through 1/8 IPS Hickey
Socket Diameter 1"
Rated 75W – 250V



D7

Medium Base Lamp holder

4 KV Pulse Rated

Glazed Porcelain
for use with High Intensity
Discharge lamps
Copper-Alloy,
Nickel Plated Screw Shell
9" SF-2 Leads
Two #6-32 Captive Screws
27/32" Centers
Rated 660W – 600V



D2609 •

D7609.....(Leviton Brand)

Keyless Mogul Socket

Glazed Porcelain

Copper-Alloy,
Nickel Plated Screw Shell
Single Circuit with
1/4 IPS Metal Cap
Screw Terminals
Rated 1500W – 600V



D102

D5504.....Rep Insulator Disk

3-Way Mogul Base Socket

Unglazed Porcelain

Removable Turn-Knob
Extends to Clear
Diameter 3" Husk
Copper-Alloy,
Nickel Plated Screw Shell
Mandrel Thread #4-36
Screw Terminals
Rated 750W – 250V



D70.....Socket Only, No Disk

D101Socket with D72 Hickey with Insulator Disk

Mogul Hickey Only

D72..... 1/4 IPS

Medium Base Snap In Socket

Unglazed Porcelain
3/4" Clip
9" 150° "XFF" Leads
and Ground Wire
Rated 660W – 250V

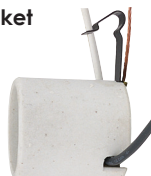

D79

Mogul Base Lamp Holder

4 KV Pulse Rated

Glazed Porcelain for use with High Intensity
Discharge lamps
Lamps up to 400 Watts • Copper-Alloy
Nickel Plated Screw Shell • 10" SF-2 200°C,
600V Wire Leads • Two #8-32 Captive Screws
1-3/8" Centers • Rated 1500W – 600V



D2610

Mogul Base Lamp Holder

5 KV Pulse Rated

Glazed Porcelain for use with High Intensity
Discharge lamps
Lamps up to 1000 Watts • Copper-Alloy,
Nickel Plated Screw Shell • 16" SF-2 200°C,
600V Wire Leads • Two #8-32 Captive Screws
1-3/8" Centers • Rated 1500W – 600V

D2615

Weather Proof Rubber-Incased Medium Base Socket

6" Leads
Rated 660W – 600V

D3728



Medium Base Socket Phenolic & Porcelain Shell

Fixed Bottom Turn-Knob
Screw Terminals
Overall Height: 2-7/8"
Rated 250W – 250V



D3750

Medium Base socket

Phenolic Single Light

High heat
Bottom Turn-Knob
3/4" Bracket
Screw Terminals
Rated 250W – 250V



D67.....Fixed Knob

D68.....Removable Knob

D209.....Fixed Knob 1" Bracket

Weatherproof Socket

Phenolic Pin Type

Medium Base Socket

Can Use SPT-2 Wire
Rated 660W – 250V

D120



Medium Base Socket Phenolic

1/8 IPS Hickey
Screw Terminals
Rated 660W – 250V



D65

Medium Base Socket Phenolic

9" 105° Leads
and Ground Wire
Through 1/8 IPS Hickey
Rated 660W – 250V



D69

Medium Base Socket Phenolic

9" 105° Leads
Through 1/8 IPS Hickey
Bracket Extends 1/2"
Rated 660W – 250V



D2025

Medium Base Socket Phenolic U-Clip Snap-In

Mounting Hole 1-5/16"
9" 150° "XFF" Leads
and Ground Wire
Rated 660W – 250V



D218

Medium Base Socket Phenolic Snap-In

1/4" Clip
9" 150° "XFF" Leads
and Ground Wire
Rated 660W – 250V



D219

Medium Base Socket Phenolic Snap-In

9" 150° "XFF" Leads
and Ground Wire
Rated 660W – 250V



D64..... 1-1/8" Clip

D216..... 1/2" Clip

Medium Base Socket Phenolic Single Light

9" 150° "XFF" Leads
3/4" Bracket
Rated 660W – 250V



D2250

Medium Base

Husk Socket

Two-Piece Phenolic
Screw Terminals
Rated 250W – 250V



D215..... 3-Way Lamp

D217..... On/Off

**Phenolic
Medium Base Socket**

Switchless Snap-in
Back to back
Bracket Height 4-1/8"
1/8M Bottom
6" 105° Leads
and Ground Wire
Rated 660W – 250V

D602

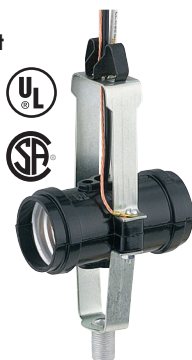

2-Light GU-24 Cluster Socket

Bracket Height 3-1/4" • 9" 150° Leads
Bushings Tapped 1/8 IPS • Top & Bottom
Rated 660W – 250V

D604

D600 Socket with Pull Chain

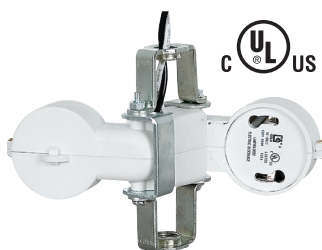

**Phenolic
Medium Base Socket**

4-LIGHT Switchless
Bracket Height 3-3/4"
1/8M x 1/8M
6" 105° Leads
Rated 660W – 250V

D611



**Phenolic
Medium Base Socket**

Switchless
Back to back
Bracket Height 3-5/8"
1/8M x 1/8M
6" 105° Leads
and Ground Wire
Rated 660W – 250V

D605

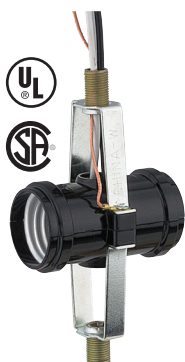

**Phenolic
Medium Base Socket**

Switchless 2-Light
Offset Cluster Socket
For Table Lamps
Bracket Height 3-3/8"
1/8F x 1/8F
24" 105° Leads
Rated 660W – 250V
Set Screws

D610



**Phenolic
Medium Base Socket**

3-LIGHT – 2-Circuit
Rotary Switch
Bracket Height 3-3/4"
1/8M x 1/8M
6" 105° Leads
Rated 660W – 250V

D613



**Phenolic
Medium Base Socket**

On/Off Pull-Chain
Back to back
Bracket Height 3-1/2"
1/8M Top
6" 105° Leads
Rated 660W – 250V

D607



**Phenolic
Medium Base Socket**

Switchless
Offset cluster socket
Bracket Height 3-1/4"
1/8M x 1/8M
6" 105° Leads
Rated 660W – 250V

D601



**Phenolic
Medium Base Socket**

3-LIGHT Switchless
Bracket Height 4-1/2"
1/8M x 1/8M
6" 105° Leads
Rated 660W – 250V

D609



**2-Light Phenolic
Candelabra Base Socket**

Bracket Height 3-3/16
9" 150° Leads
Top Bushing Tapped 1/8 IPS
Bottom Slips 1/8 IPS
Rated 75W – 125V

D620



**Phenolic
Medium Base Socket**

On/Off Turn-Knob
Offset cluster socket
Bracket Height 3-3/4"
1/8M x 1/8M
6" 105° Leads
Rated 660W – 250V

D603



GU-24 Cluster

Turn Knob On/Off
Bracket Height 1-3/4"
1/8 IPS F- Bushing
Rated 660W – 250V

D4502



ELECTRICAL

PHENOLIC / CANDELABRA BASE SOCKETS

Candelabra Base Socket

Height 1-1/2"
Screw Terminals
Paper Shell Insulator
1/8 IPS Hickey



D200 •
D700 (Leviton Brand)

High Heat Porcelain Candelabra Base Socket

Leviton Brand with Special
High heat Insulator
for temperatures up to 170°C
Screw Terminals



D7294 1-3/4"
D7295 2-1/8"

Candelabra Base Socket with Spring Clips

Snaps into 1" Hole in
1/16" Thick Base
31" 105° Leads



D210

Candelabra Base Socket

Height 2"
Screw Terminals
Paper Shell Insulator
1/8 IPS Hickey



D202 •
D702 (Leviton Brand)

High Heat Porcelain Adjustable Candelabra Base Socket

Paper Shell Insulator
Screw Terminals



D298 • 4-1/2" to 6"
D299 • 3-1/2" to 4-5/8"

White Plastic Pony Cleat Socket

Height 7/8"
Screw Terminals



Mounting Holes 1-1/8" C. to C.
D96 Candelabra Base
Mounting Holes 1-1/8" C. to C.
D3880 Miniature Base (not shown)

Candelabra Base Socket

Screw Terminals
Paper Shell Insulator
Bracket (Slips 1/8 IPS)



D206

High Heat Porcelain Candelabra Base Socket

Paper Shell Insulator
Screw Terminals



D296 • 1-9/16"
D297 • 2"
D660 3"
D662 3-1/2"
D663 3-3/4"
D664 4"

Candelabra Base Porcelain Threaded Socket With Ring

Height 1-5/8"
Diameter 1"
12" 105° Leads through
1/8 IPS Hickey
Rated 75W – 125V



D3890
D3891 Metal Ring only

Candelabra Base Socket

Screw Terminals
Paper Shell Insulator
1/8 IPS Hickey



D203 Height 3-3/4"
D213 Height 4"

Candelabra Base Pigtail Socket

Height 1-3/4"
1/8 IPS hickey
105° Leads



D212 6" Leads
D225 12" Leads
D226 18" Leads
D227 24" Leads
D228 30" Leads

Harness Set Candelabra Rings

D457 Black
D458 Electric Brass



Twin Bullet Candelabra Base Phenolic Cluster Socket
Diameter 3-5/8" • 1/8F IPS Center Mount
8" 105° Leads

D452

Candelabra Base Adjustable Socket

Screw Terminals
Paper Shell Insulator
1/8 IPS Hickey



Height 3-1/4" To 4-1/2"
D204 •
D704 (Leviton Brand)

Height 4-1/2" to 6"
D205

Candelabra Base Pigtail Socket

Height 1-3/4"
1/8 IPS Male Thread
6" 105° Leads



D208

Candelabra Base Pigtail Socket

Height 1-1/4"
Bracket Slips 3/16"
6" 105° Leads



D211



Candelabra Base Harness Set 7" Centers with Phenolic Rings
SPT-1 18/2 Brown Wire
Rings included

D221 1 Lite (12" Leads)
D450 3 Lite
D451 4 Lite

**Connector Medium Side Prong**

Base Socket for Par 46 and 38 Lamps
Unglazed Porcelain Body • Copper-Alloy,
Nickel Plated Contacts • 18" SF-2 200° Leads
Rated 660W – 125V

D3501**Connector Mogul Prong Base Socket**

For Par 56 & 64 Lamps • Unglazed Porcelain Body
Copper-Alloy • Nickel Plated Contacts
18" SF-2 200° Leads • Rated 1000W – 125V

D3500**Low Pressure Sodium
Single End Bayonet Base Socket**

Copper Plated AWG Nickel Contacts
9" 16 AWG 150° Silicone Leads
Rated 660W – 1000V

D3994**U.L. AUTHORIZED RE-PACKAGER**

ADL meets U.L. Standards as an authorized
U.L. Re-packaging Supplier.

All electrical wiring devices and wire nuts
when purchased in break quantities (2nd and
3rd Column pricing,) will bear the appropriate
U.L. or U.R. markings on the package for your
U.L. representatives approval.

The above service does not apply to cord sets
unless requested in advance.

**German to Candelabra
Reducer****D349****French Candelabra
to Candelabra Reducer****D358****Intermediate to
Candelabra Reducer****D364****Single Contact Bayonet
to Candelabra Reducer****D352****Mogul to Medium
Reducer**

Rated 600W – 250V

D351**Medium to
Candelabra Reducer**

Rated 75W – 250V

D353**Medium to Single
Contact Bayonet Reducer**

Rated 660W – 250V

D345**Medium to Mogul
Enlarger**

Rated 100W – 250V

D350**Single Contact Bayonet
to Medium Enlarger****D361****Medium to Medium
1-Piece Adapter Socket**

Porcelain Socket Extension
Diameter 1-9/16"
Rated 660W – 250V

**D365** Extends 1-1/4"**Medium to Medium
2-Piece Adapter Socket**

Porcelain Socket Extension
Diameter 1-35/64"
Fits 1-3/8" Diameter
Mounting Hole
Rated 660W – 250V

**D354** Extends 1-1/4"**Mogul to Mogul**

4 kv pulse rated glazed
porcelain socket extension
For Use with High Intensity
Discharge Lamps • Copper Alloy,
Nickel-Plated Screw Shell
Rated 1500W – 600V

**D348****Medium to Medium Phenolic
Socket Extension**

Diameter 1-3/8" • Rated 660W – 250V

D366 Extends 1"

ELECTRICAL

SOCKET EXTENSIONS / ADAPTERS / EDISON BASE RECEPTACLES

Medium Base to GU-10/GZ-10

Porcelain Socket Adapter
Diameter 1-5/16"
Rated 660W – 250V

D356



Medium Base (e-26) to GU-24

High Heat Resistance Plastic
Socket Adapter
*Irreversible, Tamper Proof
(Cannot Be Removed
Once Installed)
Rated 660W – 250V

*D3560

D3561 (Non Lockable)



Candelabra Base (E-12) to GU-24

High Heat Resistance Plastic
Socket Adapter
Rated 660W – 250V

D3562



Intermediate Base (E-17) to GU-24

High Heat Resistance Plastic
Socket Adapter
Rated 660W – 250V

D3563



Porc Adapter GU-24 to E26

Porcelain
Socket Adapter

D3564



Candelabra to Candelabra

Socket Extension

D362 Extends 1/2"



Medium Base Adapter with Leads

18" 150° Leads
Rated 660W – 250V

D286



Medium Base Adapter

Porcelain Recessed Can Socket
18" 200° Connection Leads
Rated 660W – 250V

D287



3-Piece Lamp holder

Porcelain with Pull-Chain • Diameter 4-1/2"
to fit over 3-1/4" or 4" Box • Rated 660W – 120V

D92



Fixture Receptacle

Diameter 4-1/2" to fit over 3-1/4" or 4" Box
Plastic • Rated 660W – 250V

D3849 (50 Pieces per Case)



Fixture Receptacle

Diameter 4-1/2" to fit over 3-1/4" or 4" Box
Porcelain • Rated 660W – 250V

D91 (50 Pieces per Case)



Porcelain Lamp holder with Pull-Chain and Outlet

Diameter 4-1/2" to fit over 3-1/4" or 4" Box
Rated 660W – 120V

D94

Keyless 2-Light Offset Cluster Socket for Table Lamps

Medium Base
Bracket Height 3-3/8"
1/8F x 1/8F
24" 105° Leads
Rated 660W – 250V
Set Screws

D610

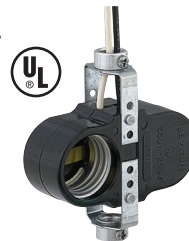

Standard* Pull-Chain Angle Socket

Medium Base • Solid Brass
Side Bushing Tapped 1/8 IPS
Rated 250W – 250V
Set Screw

D199 Polished



Solid Unfinished 2-Light Cluster Head

Top Cap Stud Threaded 1/4"-27
1/8 IPS Body Thread

A611 (If 1/4F needed use Nozzle B58)



Standard vs. Electrolier



Standard
(Over-Sized)



Electrolier
(Modern)

*Standard is a term used to describe the original size of the metal shell lamp holder. In the early 1950's, the smaller electrolier lamp holder was introduced, and this is the size found on most all modern table & floor lamps today.

Pre-wired
clusters for easy
installation
Adjustable Up to
90° One Way

**Standard***

2-Light Cluster Head
Pre-Wired with Adjustable Pull-Chain
Medium Base Sockets
1/4 IPS Body Thread (Bottom)
1/8 IPS Threaded Stem with Knurled Nut
Rated 250W – 250V

A619 Polished & Lacquered Brass
A620 Polished Brass Only
A1800 Chrome Plated & Lacquered
A1801 Antique Brass & Lacquered
A1802 Satin Brass & Lacquered
A1803 Satin Nickel & Lacquered



Solid Brass 2-Light "S" Arm Cluster Body
Arms Threaded 1/4"

Spread 5-1/2"
1/8 IPS Top • 1/8 IPS Bottom
A667 Unfinished
A668 Satin Brass & Lacquered

Spread 5-1/2"
1/8 IPS Top • 1/4 IPS Bottom
A662 Unfinished
A664 Satin Brass & Lacquered

Spread 7-1/2"
1/8 IPS Top • 1/4 IPS Bottom
A659 Unfinished

2-Light Adjustable Cluster Head

with Satin Brass Stem
and Adjustable Shade
Holder Attachment
Medium Base
Top Adjustment 4"
1/4 IP Bottom Stem 6"
Bottom Coupling 1/8 IPS



A623 Polished Brass Center Body
A1823 Satin Brass Center Body

Brass Plated Candelabra Base
3-Light WIRED Cluster

Top Mount Coupling 1/8 IPS
Diameter 3-3/8"
Polished Brass Plated Cups
72" SPT-1 and Ground

A652

Suggested
Bulb Size B-8

**4-Hole brass plated Candle Body**

Has 4 Top Holes and 1 Bottom Hole
All Slip 1/8 IPS • Diameter 2-7/8"

A648**Solid Brass 3-Arm Cluster Body**

1/8 IPS • Diameter 3-1/2" • Arms Threaded 1/2"

A658 Satin Brass & Lacquered
A6588 Unfinished

**2-Light "S" Arm Cluster Body**

Body Diameter 2" • Spread 7"
Top Cap has Set Screw • 1/8 IPS Top Hole
1/4 IPS Bottom Hole

A673 Brass Plated
A674 Antique Brass



On/Off Phenolic Push Button Floor Switch

Diameter 2-1/2"
For SPT-1 and SPT-2 Wire

D337 Black

2-Light Adjustable Cluster Head

Adjusts From 8-1/2" to 12-1/2"
7 Piece Assembly
Solid Brass Cluster Head
is Unfinished
1/4 IP Satin Brass Stem
Bottom Coupling 1/8 IPS

**A616****2-Light Cluster Head**

Overall Height 8-1/2"
1/4 IP Satin Brass Stem
Solid Brass Cluster Head
is Unfinished
Bottom Coupling 1/8 IPS

**A617****Shade Holder**

Attaches to the Top of a
Cluster Head Socket
1/4"-27M Thread
Adjustable Height 4"
Bottom Tapped 1/8 IPS
Burnished & Lacquered

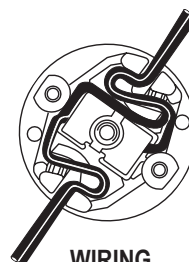
**A670**

**WIRING
DIAGRAM**



On/Off Phenolic Push Button Floor Switch

Diameter 2"
For SPT-1 and SPT-2 Wire

D338 White

ELECTRICAL

LINE SWITCHES / KNOBS



Feed-Thru Cord Rocker Switch

Length 2-5/16" • Rated 3A-120V

For use with SPT-1 18/2 Wire

D3870 •	Brown
D3871 •	Black
D3872 •	White
D3873 •	Ivory
D3874 •	Clear



For use with SPT-2 18/2 Wire

D3730 •	Brown
D3731 •	Black
D3732 •	White
D3733 •	Ivory
D3734 •	Clear



Feed Thru - Cord Rocker Switch

with illuminate light in off position

6 A-120VAC SPT 2

18AWG wire

D3920	Brown
D3921	Black
D3922	White
D3923	Clear

Hi-Lo Feed-Thru Lamp Cord Dimmer

Length 1-7/16"

Rated 200W – 120V

Shipped Pre-Assembled



For use with SPT-1 18/2 Wire

D165	Brown
D166	Black
D167	Ivory
D168	White

For use with SPT-2 18/2 Wire

D175	Brown
D176	Black
D177	Ivory
D178	White

Feed-Thru Switch Single Pole Heavy Duty

For use with SVT & SJT

Round Style Wire

Rated 3A-125V



D173	Brown
D174	Ivory

Feed-Thru Single Pole White Heavy Duty Switch

For Use with Flat Flexible Cord 18/2 & 16/2 Type SPT-1, SPT-2, or Round Flexible Cord 18/2 Type SVT & Other Cords up to 9/32

Maximum Outer Jacket Diameter

Rated 3A-125V • Not for 12V



D179

Plastic Dimmer Knob

For D190, D191 & D4290

Dimmers

D400 Electric Brass Plated

D403 Black



Leviton Plastic Dimmer Knob

Fits on D185, D186, D188

D680 Black



Brass Knurled Knob

Overall Diameter 5/8"

Barrel O.D. Diameter 17/32"

Length 31/32"

Fits on D185, D186, D188

B1672 Unfinished



Feed-Thru Cord Switch

Length 1-3/8"

Rated 6A-125V



For use with SPT-1 18/2 Wire



D169 •	Ivory
D170 •	Brown
D171 •	Black
D172 •	White

Leviton Brand



D7170	Brown
D7171	Black
D7172	White

Feed-Thru Cord Switch

Length 1-3/8"

Rated 3A/120VAC



For use with SPT-2 18/2 Wire

D192 •	Ivory
D193 •	Brown
D194 •	Black
D195 •	White



Listed Product: A product that has been produced under Underwriter Lab's Listing and Follow-Up Service and that bears the authorized Listing Mark of U.L. as the manufacturer's declaration that the product complies with U.L.'s requirements in accordance with the terms of the Follow-Up Service Agreement.



Recognized Component: A part or sub-assembly covered under U.L.'s Recognition Service and intended for use in Listed, Classified, or Recognized products. A Recognized component is incomplete in construction features or restricted in performance capability so that determination by U.L. of its acceptability in a product is necessary.



Certified Product: A product that has been produced under Canadian State Approval and Follow-Up Service and that bears the authorized Certification Mark of C.S.A. as the manufacturer's declaration that the product complies with C.S.A.'s requirements in accordance with the terms of the Follow-Up Service Agreement.

SPT-1: Is no longer approved for external wiring of table and floor lamps or lighting fixtures, SPT-2 and SVT are approved.

Non-listed Component: Many items shown in this catalog are not listed or recognized by Underwriters Laboratory. The use and suitability of these products therefore must be determined by the purchaser.

Note: All U.L., U.R., and C.S.A. marks shown in this catalog were verified prior to publication. Certifications are subject to change.

Knobs Sold Separately.

**Mini Dimmer**

Positive On/Off
Length 1-3/4" • Width 1" • Height 3/4"
4" 105° Leads • Rated 200W

D191

Knobs Sold Separately.

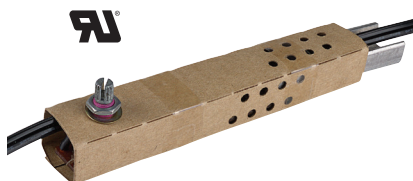
**Pole Lamp Dimmer**

Positive On/Off
Replacement for Torchiere Lamp Dimmer
Length 5-5/8" • Width 13/16" • Height 3/4"
4" & 36" SPT-1 105° Leads • Rated 500W

D190

Knobs Sold Separately.

**Heavy Duty Pole Lamp Dimmer**

Positive On/Off
Replacement for Torchiere Lamp Dimmer
Heavy Duty Finned Heat Sink
Length 5-3/4" • Width 7/8" • Height 3/4"
4" & 36" SPT-1 105° Leads
Longer Life Dimmer Unit • Rated 500W

D4290**Leviton Brand
Built-In Dimmer Control**

For Lamps and Fixtures
Positive On/Off
Full Range Control 0 to 100%
For Incandescent and Quartz Lamps
Also Designed as a Heater Control or
Radio – TV Interference Filter
7" 105° Leads – Stripped 3/4" and Tinned

	Length	Width	Height
D185 200W	1-1/2"	1-1/8"	1-1/8"
D186 300W	1-1/2"	1-1/8"	1-1/8"
D188 600W	2"	1-1/8"	1-1/8"

**Full-Range Feed-Thru
Lamp Cord Dimmer**

0 to 100% Brightness Control
Eliminates the use of 3-Way Lamps
For use with SPT-1 & SPT-2 Wire
Rated 200W-120V

D181	Brown
D182	Ivory

**Full-Range Dimmer**

With 9'-6" Cord Set
30" Tinned End Leads
7' Hanked Polarized Cord Set
Rated 200W-120V
SPT-2 Cord

D2881	Brown Cord Set & Switch
D2882	Gold Cord Set & Off-White Switch
D2884	Black Cord Set & Switch

**Micro Slide Dimmer 8' White**

8 Foot Cord SPT 2
2.5A Incandescent Only
Rated 300W - 120V

D5890**Full-Range Dimmer Socket**

Ivory Turn-Knob
Height 2-3/4" • Diameter 1-1/2"
Bushing Tapped 1/8 IPS
0 to 100% Dimming Control
Fits easily on any Table Lamp
Eliminates the use of
Expensive 3-Way Bulbs
Saves Electricity
Extends Bulb Life
Backed by 3 Year Factory Warranty
Rated 150W-120V



with Set Screw

D4038	Polished Gilt
D7038	Polished Gilt 150W (Leviton Brand)

Phenolic Dimmer Knob

Replacement Knob for
D4038 and D7038

D679	Ivory
-------------------	-------

**Full-Range Slide Dimmer**

Indicator Light
Built-In Positive Off
Terminal Block
Incandescent, Halogen and LED
Wiring used for SVT or SJT or Custom
Color SPT Wiring Jobs
Rated 500W-120V

D3006	Black
--------------------	-------

ELECTRICAL

DIMMERS / BOXED / CARDED DIMMERS / REMOTE CONTROLS / WALL DIMMERS



Full-Range Slide Dimmer

Polarized Female Receptacle
Indicator Light
Built-In Positive Off
Incandescent, Halogen and LED
6' SPT-2 Cord Set
Rated 500W-120V

D3002.....White
D3003.....Black



Full-Range Slide Dimmer

Indicator Light
Built-In Positive Off
Incandescent, Halogen and LED
6' SPT-2 Cord Set
and 10' SPT-2 Leads, Tinned Ends
Rated 500W-120V

D3013.....Black



Heavy Duty Remote Control

Installs in Minutes! No Wires Needed!
Can be used both Indoor & Outdoor
Has a 150' range • 4 Channels
Rated 960 Watts for Lighting
1560 Watts for T.V. & Appliances
6 pieces per Case

D4130

6 Amp Fuse

For D3002, D3003, D3006
& D3013 Dimmers

D3015•



CFL & Incandescent Sureslide Dimmer

D2290.....White



3-Speed Fan 3-Level Light Slide Wall Control

D2176.....White



Lutron Table Lamp Dimmer

D6890.....White



Plug-in Table Top Dimmer

Full-Range with Positive Off
with LED Night Light
Rated 300W-120V

D2890.....White

Variable Duo-Control

For Fan and Light Fixture
with De-Hummer
Fits Standard Wall Boxes
Wall Plate Furnished
Applications:
Ceiling Fans with Light Kits,
Bathroom Ventilators with Lights,
and many others.

D2172.....Ivory



12V DIMMER & TRANSFORMER

With Memory • Detachable SPT-2 Cord
Indicator Light • 6' SPT-2 Cord Set
& 40' SPT-2 Leads • Tinned Ends
Auto Stop Overload Protection • Rated 60W

D3020.....Black

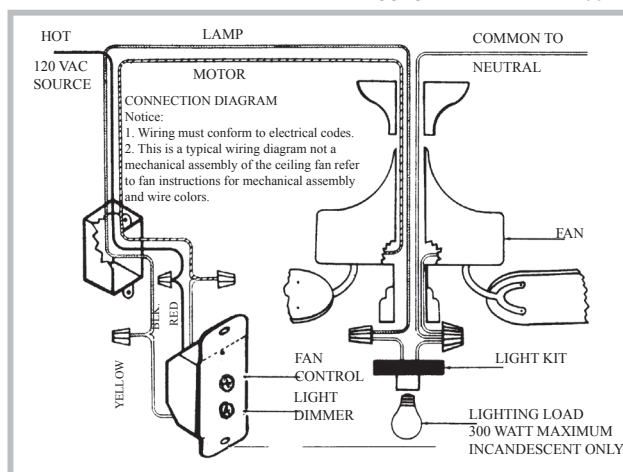

Fan Speed Control 2.5 Amp

Incandescent Dimmer • 300W 2.5 Amp/120V 60 Hz AC Only

- Continuous control of ceiling fan speed and light kit dimming from single standard electrical box.
- Maximum fan load 3 Amps, Maximum lighting load 300 Watts.
- Infinite Variable speed control for fan, infinite dimming control for light.
- Easy to install (3-wire application.)
- Color coded wires.
- Fits standard wall box.

* All Dimmers on this page are for Halogen or Incandescent Lamps.

• Fuses sold in 10 packs only.

NEW**On-Off Single Toggle Switch**

15A 120VAC

Push in or screw terminals

14AWG solid wire

12-14AWG ground screw

D156 White

D157 Beige

D158 White (3Way)

D159 Beige (3Way)

**NEW****Double Toggle Wall Plate**

D464 White

D465 Beige

**On/Off Plug-in Remote Control**

Indoor remote for any household item that needs to be controlled from as far as 50' away

4 Channels • Rated 500 Watts • 6 pieces per Case

D4126

NEW**Wall Plug Duplex**

15A 125V

Push in or screw terminals

14AWG solid wire

12-14AWG ground screw

D152 White

D153 Beige

**Four Level Plug-in Dimmer**

Makes any metallic lamp a touch control lamp with 4 levels of light

200 Watts Maximum • 6 Pieces per Case

1st Touch 10% 2nd Touch 40%

3rd Touch 70% 4th Touch 100%

5th Touch Instant Off

D2207

**Visitor Alert Detector**

Exterior Mounted • Motion Detector allows interior plug in unit to turn light on when motion is detected outside. 100' Operating Range • 110° x 40' Detection Range Sensor.

Indoor or Outdoor • Receiver for indoor use only
Rated 350 Watts • 6 Pieces per case

D4125

NEW**Wall Plug Duplex**

20A 125V

Push in or screw terminals

14AWG solid wire

12-14AWG ground screw

D154 White

D155 Beige

**Full-Range Screw-In Dimmer**

No Wiring! Screws into lamp socket

150 Watts Maximum • Edison Base

6 pieces per Case

NOT For Use with Compact Fluorescent Bulbs

D4124

NEW**Single Toggle Wall Plate**

D460 White

D461 Beige

**Remote Wall Light Switch**

No Additional House Wiring Needed.

Place wireless wall transmitter switch anywhere in the room and turn lamp on & off within a 50' range • For indoor use only.

4 Channels • 12V Battery Included

Rated 500 Watts • Incandescent or Fluorescent
6 pieces per Case

D4132

NEW**Duplex Wall Cover**

D462 White

D463 Beige

**Motion Activated Light Adapter**

Turns light on when motion is detected.

Makes your existing fixture a motion sensing fixture.

Indoor/Outdoor • Rated 350 Watts • Edison Base

6 pieces per Case

D4127

ELECTRICAL

LIGHT CONTROLS / PHOTO CONTROL UNITS

Sensor Socket with Timer

Separate control to turn on from early dusk to darkness
Adjustable timer turns light off from 1 to 6 hours later
Rated 150 Watts Maximum
Edison Base
6 pieces per Case



D4122

Dusk to Dawn Sensor Socket

Screws in just like a bulb
Ideal for Lamp Posts, Porch Lights, Patio Lights and Indoor Lamps
Approved for Damp Locations
Rated 150 Watts Maximum
Edison Base
6 pieces per Case



D4121

Flood light Sensor socket

Dusk to dawn plus, it has a light sensitivity ring to select turn-on time
Weather-proof Design for Outdoor PAR Lamps
Approved for Wet Locations
Rated 150 Watts Maximum
Edison Base
6 pieces per Case



D4123

Plug-in Dusk to Dawn Control

For Indoor use on any table, floor or swag lamp
Rated 300 Watts Maximum
6 pieces per Case



D4120



Photo Control Switch

Black Body
7-1/2" 105° C Leads
Rated 300W-120V

D578

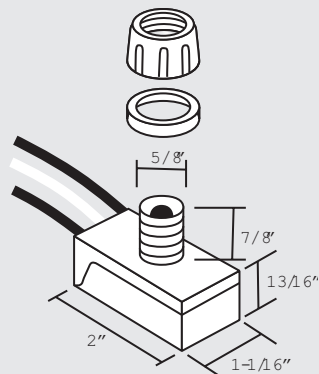

Photo Control Switch

13 Watt Fluorescent
Black Body • Clear Nut
105° C Leads • one 9" • one 12-3/4"
Rated 60W-60HZ-120V

D576

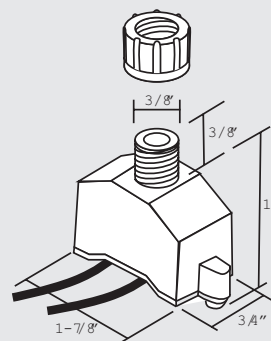
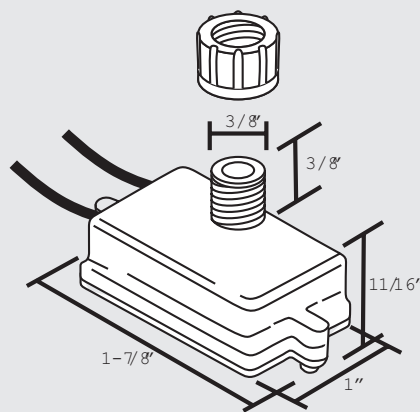

Photo Control Switch

A little smaller for tight spaces
Black Body • Clear Nut
105° C Leads • one 8 1/2" • one 12-1/2"
Rated 60W-120V

D577



D2203

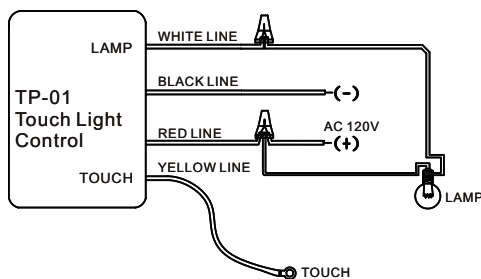

D2315

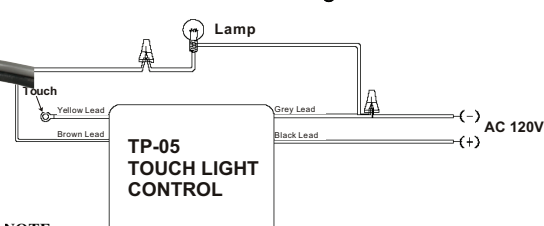

NOTE:

Touch Light Control Dimmers

3 Light Levels –
• Night Light
• Medium Light
• Full Brightness
1 Year Replacement Warranty

D2203 120V • 150W Incandescent
Length 2" • Width 1-3/4" • Height 11/16"

D2315 120V • 300W Incandescent or Quartz Halogen Length 3" • Width 2" • Height 1"

**Wall Plate and Gasket**

with Photo Control
Wiring Diagram Included
1200W – 120V

D590 Anodized Aluminum

**Photo Control**

Length 2-1/16" • width 1 1/8" Height 13/16"
Threaded 3/4" Long Male
Nipple for Standard 1/2" KO
Turn-On, Turn-Off Ratio: 1 to 3
Single Pole, Single Throw Switch
Color Coded 6" Leads • Wiring Diagram Included
Contact Position at Night: Normally Closed
Ballast V.A. -1100 • 1200W

D580 120V

D582 208-277V

D579 120V (Fluorescent Only)

**Pencil Type Photo Control**

Adjustable Swivel
1/2 NPT Male • Single Pole,
Lexan Housing, Single Throw Switch
Wiring Diagram Included
1200W – 120V

D597 Grey

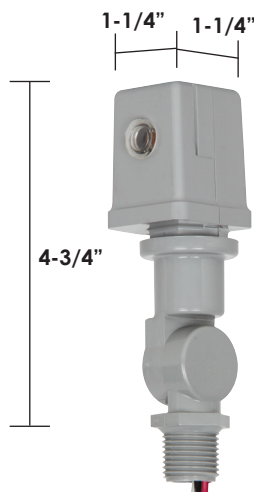

Lexan Housing
1/2 NPT Male Swivel
2000W-120V

D575

Mulberry Photo Controls

Color Coded 6" Leads
Wiring Diagram on Unit
Turn-On, Turn-Off Ratio: 1 to 3
Operating Levels: .5 to 10 Foot Candles
Single Pole, Single Throw Switch
Contact Position at Night: Normally Closed
Power Consumption: Below 1.5 Watts Avg.
Field Adjustable Light Level
Ballast V.A. 1900



ALL ITEMS ON THIS PAGE
ARE U.L. LISTED FOR
WET LOCATIONS.
(EXCEPT D580 & D582)



ALL ITEMS ON THIS PAGE
(EXCEPT D590)
ARE C.S.A. APPROVED
FOR WET LOCATIONS.

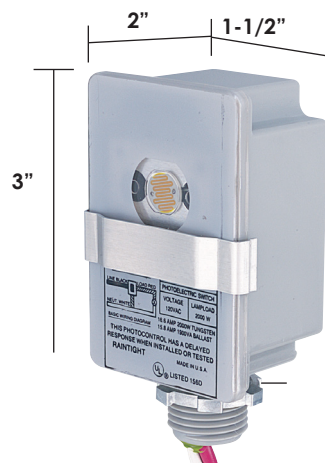

Lexan Housing
1/2 NPT Male

D570 2000W-120V

D572 2000W-208-277V



Listed Product: A product that has been produced under Underwriter Lab's Listing and Follow-Up Service and that bears the authorized Listing Mark of U.L. as the manufacturer's declaration that the product complies with U.L.'s requirements in accordance with the terms of the Follow-Up Service Agreement.



Recognized Component: A part or sub-assembly covered under U.L.'s Recognition Service and intended for use in Listed, Classified, or Recognized products. A Recognized component is incomplete in construction features or restricted in performance capability so that determination by U.L. of its acceptability in a product is necessary.



Certified Product: A product that has been produced under Canadian State Approval and Follow-Up Service and that bears the authorized Certification Mark of C.S.A. as the manufacturer's declaration that the product complies with C.S.A.'s requirements in accordance with the terms of the Follow-Up Service Agreement.

SPT-1: Is no longer approved for external wiring of table and floor lamps or lighting fixtures, SPT-2 and SVT are approved.

Non-listed Component: Many items shown in this catalog are not listed or recognized by Underwriters Laboratory. The use and suitability of these products therefore must be determined by the purchaser.

Note: All U.L., U.R., and C.S.A. marks shown in this catalog were verified prior to publication. Certifications are subject to change.

ELECTRICAL

BAYONET - WEDGE - NIGHT LIGHT - HALOGEN SOCKETS

Single Contact Bayonet Base Socket

For High Intensity and Other Low Voltage Applications
Single Contact Base
6" 105° Leads
Flat Mounting Bracket
Mounting 1" C. to C.
Rated 75W-125V

D2799

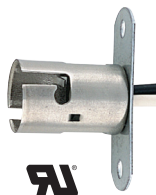

Single Contact Bayonet Base Socket

For High Intensity and Other Low Voltage Applications
Single Contact Base
6" 105° Leads through
1/8 IPS Hickey
2-3/16" Overall
Rated 75W-125V

D2795



Porcelain Bi-Pin Halogen Socket

Fits Multiple Lamp Bases
G4, G5.3, GX5.3 & G6.35
1/8 IPS Hickey
Silicone/Fiberglass 200°C
10" Leads
Rated 100W - 250V

D2751

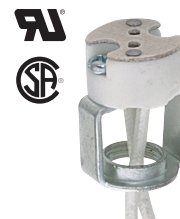

Double Contact Bayonet Base Socket

For High Intensity and Other Low Voltage Applications
Double Contact Base
6" 105° Leads
Flat Mounting Bracket
Mounting 1" C. to C.
Rated 75W-125V

D2796

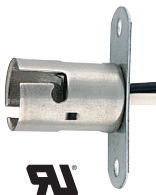

Double Contact Bayonet Base Socket

For High Intensity and Other Low Voltage Applications
Double Contact Base
6" 105° Leads through
1/8 IPS Hickey
2-3/16" Overall
Rated 75W-125V

D2794



Porcelain Bi-Pin Halogen Socket

with MR-16 Clip
GU5.3 Base
1/8 IPS Hickey
Silicone/Fiberglass 200°C
10" Leads
Rated 100W - 250V

D3996



Single Contact Brass Nickel Plated Bayonet Socket

3/8" Thread 1/8 IPS Male
60° 105° Leads
Rated 75W-125V

D3751



Ceramic Wedge Base Socket

Stainless Steel Bracket
For T-5 Bulbs
Slips 1/8 IPS
3/16" Side Hole

D2606 9" 200°C Leads



Porcelain Bi-Pin Halogen Socket

Fits G-8 Base Only
1/8 IPS Hickey
Silicone/Fiberglass 200°C
10" Leads
Rated 100W - 250V

D6425

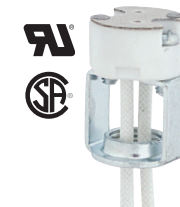

Double Contact Bayonet Socket

3/8" Thread 1/8 IPS Male
10" 250° Teflon Leads
Rated 150W-125V

D3760



Porcelain Bi-Pin Halogen Socket

with MR-11 Clip
GU4 Base
1/8 IPS Hickey
Silicone/Fiberglass 200°C
10" Leads
Rated 100W - 250V

D3780



Low Voltage Wedge Base Socket

For T-5 and T3-1/4
Miniature Incandescent Lamps
Height 1-11/32" with 9" Leads

D2600



BA15AS Brass Socket

Stainless Steel Spring
Single Contact
50° 18/2 AWG
105° SPT-1 Leads

D3762



Porcelain Tungsten Halogen Lamp Holders

For Mini-Can Lamps
Flange Mounting
Mini-can Screw Base (E11)
Silicone/Fiberglass 200°C
12" Leads
Rated 1000W-250V

D495

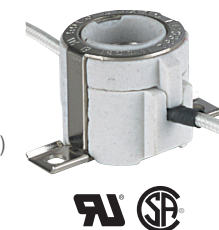

BA15AS Brass Socket

Stainless Steel Spring
Single Contact
50° AWG
200° SF1 Leads

D3764



5 Watt Night Light Base

Polarized

D509



Mini-Can
1/8 IPS Hickey Bracket
Fits D495

D3998

Porcelain Tungsten Halogen
Lamp holders
For Mini-Can Lamps
with 1/8 IPS Hickey
Mini-can Screw Base (E11)
Silicone/Fiberglass 200°C
12" Leads
Rated 400W-125V



D498

Porcelain Gu-10 Socket
1/8 IPS Hickey
Silicone/Fiberglass 200°C
18 AWG • 12" Leads
Rated 100W – 250V

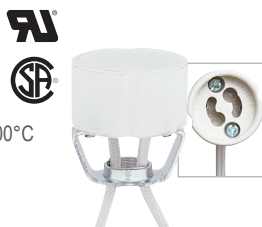

D2748

Porcelain Gu-10 Socket
Silicone/Fiberglass 200°C
18 AWG • 12" Leads
Rated 100W – 250V



D2738

Porcelain BI-Pin Halogen Socket with Heat Sink

G5.3 Base
Silicone/Fiberglass 200°C
18 AWG • 10" Leads
Rated 100W – 250V



D3781

Porcelain Bi-Pin Halogen Socket
Fits Multiple Lamp Bases
G4, G5.3, GX5.3 & G6.35
Silicone/Fiberglass 200°C
18 AWG • 10" Leads
Rated 100W – 250V



D2745

Rust Free Contacts for
Outdoor Landscape Lighting
D7745

Metal Halide Socket
GX8.5 Metal Halide UL
Rated 660W – 600V, 5KV Pulse
W 2 #18AWG, SEW2
200C, 12" Leads



D7802

GU7 Steatite Porcelain,
with 12" 18# 200 degree
300V double white wire leads
half stripped 1/2"



D2789

Miniature Bi-Pin Quartz
Multi-Base G4, G6.35
GY6.35, G5.3 (MR16)
GZ4 (MR11), W/2 #18 AWG
Teflon 250C Leads 12"
250V - 750W, 12A UR



D7801

Porcelain Bi-Pin Halogen Socket
Fits 2 Lamp Bases
G5.3 & GX5.3
Silicone/Fiberglass 200°C
18 AWG • 10" Leads
Rated 100W – 250V



D2750

Porcelain Bi-Pin Halogen Socket
Fits Multiple Lamp Bases
G4, G5.3, GX5.3 & G6.35
Silicone/Fiberglass 200°C
18 AWG • 10" Leads
Rated 100W – 250V

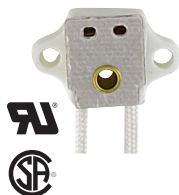

D2754

Porcelain BI-Pin Halogen Socket
Fits G8 Lamp Base Only
Silicone/Fiberglass 200°C
18 AWG • 10" Leads
Rated 100W – 250V



D5901



Porcelain BI-Pin Halogen Socket
G4 Base
Lip Diameter 11/32"
Body Slips 5/16" ID Tube
Silicone/Fiberglass 200°C
18 AWG • 10" Leads
Rated 50W – 24V



D3783

Porcelain Bi-Pin Halogen Socket
Fits 2 Lamp Bases
G5.3 & GX5.3
Silicone/Fiberglass 200°C
18 AWG • 10" Leads
Rated 100W – 250V



D2758

Porcelain Bi-Pin Halogen Socket

Two (2) Terminals with
Four (4) Set Screws;
Two (2) for Bi-Pin Bulb,
Two (2) for Power
G5.3 Base
Rated 50W – 12V

D3782.....(Bulb Not Included)

ELECTRICAL

QUARTZ / G-9 LAMP HOLDERS / TRANSFORMERS



Quartz Lamp Holder

For 3-1/8" Lamp (79mm)
Silicone/Fiberglass 200°C
18 AWG • 12" Leads
Rated 500W - 250V

D2780



Quartz Lamp Holder

For 4-11/16" Lamp (119mm)
Silicone/Fiberglass 200°C
18 AWG 12" Leads
Rated 500W - 250V

D2785



Low Profile Quartz Lamp Holder

For 4-5/8" Lamp (117.6mm)
1/8" Holes - 2-3/4" Center to Center
Silicone/Fiberglass 200°C
18 AWG • 9" Leads • Rated 500V - 250V

D2790



Recessed-Contact Quartz or Tungsten-Halogen Lamp holders

Compressible Two Piece Porcelain Body
Nickel Plated Steel Housing Unit
Steel Spring Contact
Mounting Bracket is 1-1/4" Center to Center
Silicone/Fiberglass 200°C
18 AWG 18" Leads
Rated 1500W - 600V

D2755.....Front Flange Mounting

D2756.....Rear Flange Mounting

Halogen G9 Socket

High Heat Plastic Ceramic Front
Push-In Socket Base
Complete with Cap and Ring
1/8 IPS F Bushing
Rated 5A - 250V



D2788

Quartz Flange Socket

Used for "J" Type Bulb
Nickel Plated Brass with Nut
Silicone/Fiberglass 200°C
18 AWG • 10" Leads
Rated 500W - 250V



D2565

Porcelain Terminal Block

Used for High Heat Connections
Holes for Two Separate Sets of Wires with Screws
Rated 10A - 125V



D2589

Porcelain - Halogen Lamp Holder

G-4 Bi-Pin High Heat Socket for G4 Miniature Bi-Pin Halogen Lamps
SF-2 9" Leads
Rated 750W - 250V 12A



D3991



Dimmable Electronic Transformer

Length 3-3/16" • Width 1-3/16" • Height 1"
On/Off or Dimmable with Auto Reset / Auto Start

D3065.....120 Volt - 80 Watt - 12 Volt



Dimmable Electronic Transformer

Length 4-3/8" • Width 1-7/8" • Height 1-1/4"
Mounting 4-1/8" C. to C.
Center Hole Slips 1/8 IPS
Use: On/Off or Dimmable with Auto Reset
12V (120 Volt Input) • Auto Start

***D3083**.....230 Watt - 12 Volt



Dimmable Electronic Transformer

Length 2-3/4" • Width 1-1/4" • Height 1-3/4"
Use: On/Off or Dimmable with Auto Reset
Auto Start Class 2

D3060.....60 Watt - 12 Volt

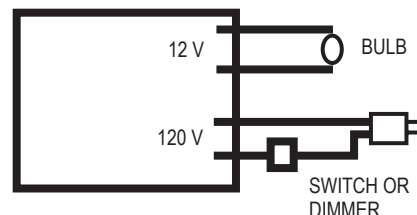

Indoor Compact PLUG-IN ELECTRONIC TRANSFORMER

12 Volt - 60 Watt (120 Volt input)
Class 2 Electronic Power Supply

- Dimmable
- 7' Detachable Cord
- Soft Start, Short Circuit
- Overload Protection
- Ideal for Halogen Lighting
- OK to use with Line Switch



D3203.....White

D3204.....Black



Dimmable Electronic Transformer

Length 4-3/8" • Width 1-7/8" • Height 1-1/4"
Mounting 4-1/8" C. to C.

Center Hole Slips 1/8 IPS

Use: On/Off or Dimmable with Auto Reset

12V (120 Volt Input) • Auto Start

D3070.....105 Watt - 11 Volt

D3075.....150 Watt - 11 Volt

*Caution!

12 Volt output current is 10 times greater than 120V input current, e.g. the 230 watt *D3083 transformer operates at 1.9 Amps 120V input current, yet it's output current at 12 volts is 19 Amps. (12V x 19A = 228W) This is why all transformers on this page with an output of 105 watts or greater have output leads of 14 Gauge wire, and the *D3083 specifically has two separate 14 gauge output leads carrying 9.5 Amps of current each. If the total lighting load is connected by one main set of leads, these leads should be 14 gauge wire. Using 16 or 18 gauge lamp cord may result in overheating of the wire and its connections, especially if there is some distance between the transformer and the load. Consult a qualified electrician regarding maximum ampacity of a given gauge wire over a given distance.

"Pyramid"

Cast Brass Pathway Light
Matte Bronze Finish
7-1/2" D • 20" H
20 Watt JC G-4 Halogen
Bi-PIN Lamp Included (L6205)
Spike Included

FG1534-76 (MB)



"Leaf"

Cast Brass Pathway Light
Matte Bronze Finish
7" D • 20" H
26 Watt BA15s Included (L3722)
Spike Included

FG1544-76 (MB)



"Big Flood"

Cast Brass Directional Light
Matte Bronze Finish
4-1/2" D • 8" H
36W PAR36 Halogen
Bulb Not Included
Spike Included
1/2 IPS Male Thread
(Use Bulb L6734)

FG1570-76 (MB)



Ground Spike

7-1/2" PVC - 1/2NPT
Arrowhead Design w/ Wire Way

FG1001 2" Diameter



"Diamond Head"

Cast Brass Pathway Light
Matte Bronze Finish
6-1/2" D • 20" H
20 Watt JC G-4 Halogen
Bi-PIN Lamp Included (L6205)
Spike Included

FG1538-75 (BRZ)



"Small Tulip"

Cast Brass Pathway Light
Matte Bronze Finish
4" D • 24" H
26 Watt BA15s Included (L3722)
Spike Included

FG1540-75 (BRZ)



Cast Brass Wall Mounted Step Light

Matte Bronze Finish
3.75" D • 2" Depth
20W JC G-4 20 Halogen
Bi-Pin Included (L6205)

FG1510-75 (BRZ)



"Umbrella"

Cast Brass Pathway Light
Matte Bronze Finish
7" D • 24" H
JC G4 20 Watt Halogen
Bi-PIN Lamp Included (L6205)
Spike Included

FG1532-75 (BRZ)



"Eclipse"

Cast Brass Wall Mounted Step Light

Matte Bronze Finish
3.75" D • 2" Depth
20W JC G-4 20 Halogen
Bi-Pin Included (L6205)

FG1512-76 (MB)



"Spot"

Cast Brass Directional Light
Matte Bronze Finish
2-1/2" D • 8" H
35 Watt MR16 Halogen
Bi-PIN Lamp Included (L6330)
Spike Included
1/2 IPS Male Thread

FG1562-76 (MB)



"Half Dome"

Cast Brass Pathway Light
Matte Bronze Finish
6" D • 18" H
26 Watt BA15s Included (L3722)
Spike Included

FG1526-75 (BRZ)

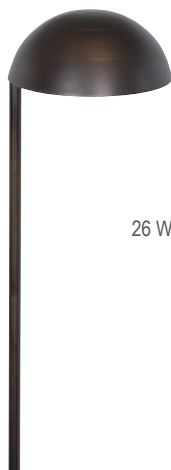

Flat Base Cast Brass Base

Matte Bronze Finish • 2.75" D
Center Hole 1/2" NPT Female

B2012-75 (BRZ)

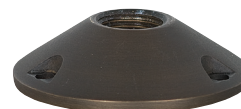

Dome Base Cast Brass Base

Matte Bronze Finish • 2.75" D
Center Hole 1/2" NPT Female

B2014-75 (BRZ)



ELECTRICAL

LANDSCAPE LIGHTING / TRANSFORMERS

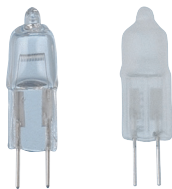

JC T-4

12V Clear - GY-6.3 Bi Pin

L6200	10 Watt	Clear
L6201	10 Watt	Frosted
L6205	20 Watt	Clear
L6206	20 Watt	Frosted
L6208	35 Watt	Clear
L6210	50 Watt	Clear



Low Voltage Par-36 Reflector

12V-36 Watt - Wide Flood Finish

L6734



Indoor/Outdoor Magnetic Transformers

Secondary Breaker • Conforms to UL 1838

With Photo Cell*/Interval Timer

Units supplied with 8' Black SJTW Cord

D3440..... 100 Watt 12 Volt

D3451..... 150 Watt 12 Volt

T-5 Wedge Base

12V Clear - Xenon

L5723..... 18 Watt



MR-16 Permalite

Long Life - Spot GU-5.3 Base

L6320..... 25 Watt..... ESX (NSP)

L6330..... 35 Watt..... FLD (FMW)

L6331..... 35 Watt..... FRB (NSP)

L6350..... 50 Watt..... EXT (NSP)



A complete line of optional replacement MR-16 bulbs, up to 50 watts, is available from ADL Lumin Catalog

JC T-3 Clear

12V - Double Contact BA15d

Bayonet Base

L6090..... 10 Watt

L6091..... 20 Watt



S-8 Automotive /Landscape

12V Clear - Brass SC Bayonet

L3710..... 12 Watt

L3720..... 18 Watt

L3722..... 26 Watt



Indoor/Outdoor Magnetic Transformer with Ground Shield

UL Listed for use with submersible fixtures

Conforms to UL 1838

With Photo Cell*/Interval Timer

Unit supplied with 8' Black 12/3 SJTW Cord

D3438..... 60 Watt 12 Volt

Porcelain BI-Pin Halogen Socket

Fits Multiple Lamp Bases

G4, G5.3, GX5.3 & G6.35

Silicone/Fiberglass 200°C

18 AWG • 10" Leads

Rated 100W – 250V

Rust Free Contacts for Outdoor Landscape Lighting

D7745



Indoor/Outdoor Magnetic Transformers

Secondary Breaker • Conforms to UL 1838

300 Watt Per Circuit

With Photo Cell*/Interval Timer

Units supplied with Three Conductor

8' Black SJTW Cord

D3456..... 300 Watt 12 Volt Black Painted Steel Case

D3463..... 300 Watt 12 Volt Stainless Case

D3458..... 600 Watt 12 Volt Black Painted Steel Case

D3464..... 600 Watt 12 Volt Stainless Case

D3459..... 600 Watt 12-15 Volt (±1/2 Volt) Multi-Tap

Black Painted Steel Case

D3465..... 600 Watt 12-15 Volt (±1/2 Volt) Multi-Tap

Stainless Case



Indoor/Outdoor Magnetic Transformers

Secondary Breaker • Conforms to UL 1838

300 Watt Per Circuit

With Photo Cell*/Interval Timer

Units supplied with Three Conductor

8' Black SJTW Cord

D3462..... 900 Watt 12-15 Volt (±1/2 Volt)

Multi-Tap Black Painted Steel Case

D3467..... 900 Watt 12-15 Volt (±1/2 Volt)

Multi-Tap Stainless Case

*The transformer operates Photo Cell-On—Photo Cell-Off or Photo Cell-On—Timer-Off
Must NOT be put in a shady area because the Photo Cell won't work correctly

**Address Lights Include**

- Custom applied numbers
- Low-Voltage plug-in transformer (where indicated)
- Simple to follow instructions
- Light bulbs and sockets
- 25' of Low-voltage wire
- Mounting hardware

Address Lights are

- Easy to see, day or night
- Readable from over 100 feet
- Energy Efficient - powered for under \$10/year
- Easy to install - with common household tools
- Low maintenance - install it and forget about it

With 12-16V Transformer (included in box)

Vinyl Laminate	Frame Finish	Item
Black	White	F10034-30
Black	Black	F10034-31
Black	Bronze	F10034-66
Brown	White	F10044-30
Brown	Black	F10044-31
Brown	Bronze	F10044-66

WITHOUT Transformer

Vinyl Laminate	Frame Finish	Item
Black	White	F10054-30
Black	Black	F10054-31
Black	Bronze	F10054-66
Brown	White	F10064-30
Brown	Black	F10064-31
Brown	Bronze	F10064-66

LARGE BLOCK STYLE FRAME WITH 6" NUMBERS

Four-Lamp Standard Address Light

14-1/2" W x 7-1/2" H x 2" E

Uses (4) 4.29 Watt Wedge Base

T3.25 Lamps

White Acrylic Diffuser

**Replacement parts for Large****Block Frame with 6" Numbers**

Acrylic Number Panel

K4524 (Black Vinyl) | K4525 (Brown Vinyl)

Bulbs (4 pack)
L5711Socket Set
(Includes bulbs)
K4511Transformer Kit
K4500**WITH 12-16V TRANSFORMER (included in box)**

Vinyl Laminate	Frame Finish	Item
Black	White	F10030-30
Black	Black	F10030-31
Black	Bronze	F10030-66
Brown	White	F10040-30
Brown	Black	F10040-31
Brown	Bronze	F10040-66

WITHOUT TRANSFORMER

Vinyl Laminate	Frame Finish	Item
Black	White	F10050-30
Black	Black	F10050-31
Black	Bronze	F10050-66
Brown	White	F10060-30
Brown	Black	F10060-31
Brown	Bronze	F10060-66

SMALL BLOCK STYLE FRAME WITH 4" NUMBERS

Two-Lamp Standard Address Light

9-1/2" W x 5-1/2" H x 2" E

Uses (2) 5.6 Watts

Wedge Base T3.25 Lamps

White Acrylic Diffuser

**Replacement parts for Small
block Frame with 4" Numbers**

Acrylic Number Panel

K4520 (Black Vinyl) | K4521 (Brown Vinyl)

Bulbs (2 pack)
L5710Socket Set
(Includes bulbs)
K4510Transformer Kit
K4500

ELECTRICAL

ADDRESS LIGHTS

ADDRESS LIGHT REPLACEMENT PARTS

IMPORTANT: Please indicate the background style, number style and address when ordering replacement panels.

WITH 12-16V TRANSFORMER (included in box)

Vinyl Laminate	Frame Finish	Item
Black	White	F10031-30
Black	Black	F10031-31
Black	Bronze	F10031-66
Brown	White	F10041-30
Brown	Black	F10041-31
Brown	Bronze	F10041-66

WITHOUT TRANSFORMER

Vinyl Laminate	Frame Finish	Item
Black	White	F10051-30
Black	Black	F10051-31
Black	Bronze	F10051-66
Brown	White	F10061-30
Brown	Black	F10061-31
Brown	Bronze	F10061-66

LARGE BLOCK STYLE FRAME WITH 4" NUMBERS

Four-Lamp Standard Address Light
14-1/2" W x 5-1/2" H x 2" E
Uses (4) 4.29 Watt
Wedge Base T3.25 Lamps
White Acrylic Diffuser



Replacement parts for Large block Frame with 4" Numbers

Acrylic Number Panel
K4522 (Black Vinyl) | K4523 (Brown Vinyl)

Bulbs (4 pack) L5711	Socket Set (Includes bulbs) K4511	Transformer Kit K4500
-------------------------	---	--------------------------

WITH 12-16V TRANSFORMER (included in box)

Vinyl Laminate	Frame Finish	Item
Black	White	F10032-30
Black	Black	F10032-31
Black	Bronze	F10032-66
Brown	White	F10042-30
Brown	Black	F10042-31
Brown	Bronze	F10042-66

WITHOUT TRANSFORMER

Vinyl Laminate	Frame Finish	Item
Black	White	F10052-30
Black	Black	F10052-31
Black	Bronze	F10052-66
Brown	White	F10062-30
Brown	Black	F10062-31
Brown	Bronze	F10062-66

SMALL TIERED FRAME WITH 4" NUMBERS

Two-Lamp Stepped Address Light
10-1/2" W x 6-3/4" H x 2" E
Uses (2) 5.6 Watts
Wedge Base T3.25 Lamps
White Acrylic Diffuser



Replacement parts for Small Tiered and Frame with 4" Numbers

Acrylic Number Panel
K4520 (Black Vinyl) | K4521 (Brown Vinyl)

Bulbs (2 pack) L5710	Socket Set (Includes bulbs) K4510	Transformer Kit K4500
-------------------------	---	--------------------------

WITH 12-16V TRANSFORMER (included in box)

Vinyl Laminate	Frame Finish	Item
Black	White	F10033-30
Black	Black	F10033-31
Black	Bronze	F10033-66
Brown	White	F10043-30
Brown	Black	F10043-31
Brown	Bronze	F10043-66

WITHOUT TRANSFORMER

Vinyl Laminate	Frame Finish	Item
Black	White	F10053-30
Black	Black	F10053-31
Black	Bronze	F10053-66
Brown	White	F10063-30
Brown	Black	F10063-31
Brown	Bronze	F10063-66

LARGE TIERED FRAME WITH 4" NUMBERS

Four-Lamp Stepped Address Light
15-1/2" W x 6-3/4" H x 2" E
Uses (4) 4.29 Watt
Wedge Base T3.25 Lamps
White Acrylic Diffuser



Replacement parts for Large Tiered Frame with 4" Numbers

Acrylic Number Panel
K4522 (Black Vinyl) | K4523 (Brown Vinyl)

Bulbs (4 pack) L5711	Socket Set (Includes bulbs) K4511	Transformer Kit K4500
-------------------------	---	--------------------------

ADDRESS LIGHT REPLACEMENT PARTS

IMPORTANT: Please indicate the background style, number style and address when ordering replacement panels.

Light Bulbs for
Small Address Lights

2-5.6W Wedge Base
T3.25 Lamps
Pack of 2

L5710



4 Light Socket Set
Dual Double Headed Socket Harness

4 Bulbs
Large address light units have 2
double headed socket that holds
a total of 4 bulbs

K4511



Light Bulbs for Large Address Lights

4-4.29W Wedge Base
T3.25 Lamps
Pack of 4

L5711

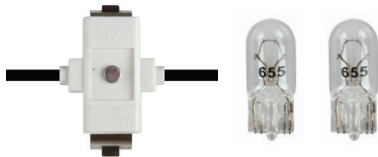

White Do-It-Yourself Address Light

12-16V Transformer
12"W - 5-1/4"H - 2"E
2-5.6W Wedge Base T3.25
White Acrylic Diffuser
Includes Glue and 3 Foot Wire
Numbers Not Included

F10001-30 (WH)

2 Light Socket Set
Double Headed Socket Harness

2 Bulbs
Small address light units have
a double headed socket that holds
a total of 2 bulbs

K4510



Do-It-Yourself Address Light

Black 4" Single Digit Numbers
for Do-It-Yourself Address Lights
(sold in packs of 10)

Item	Number
F10010	#0
F10011	#1
F10012	#2
F10013	#3
F10014	#4
F10015	#5
F10016	#6
F10017	#7
F10018	#8
F10019	#9



Large Address Panel

w/4" Numbers
14-1/4"W - 5-1/4"H
White Acrylic Diffuser

K4522 Black
K4523 Brown



Large Address Panel

w/6" Numbers
14-1/4"W - 7-1/4"H
White Acrylic Diffuser

K4524 Black
K4525 Brown



Small Address Panel

w/4" Numbers
9-1/4"W - 5-1/4"H
White Acrylic Diffuser

K4520 Black
K4521 Brown



12-16V Transformer Kit

Plug-in type low voltage transformer
25 Feet of Low Voltage Wire
Mounting Hardware
Easy to follow Instructions

K4500

ELECTRICAL

FLUORESCENT SOCKETS / LAMP SUPPORTS / BRACKETS / LAMP HOLDERS



2G11 Fluorescent Socket

2G11 Base • Slide-On
Back Mount Style Socket
Rated 660W-600V

D3508



Plastic Screw-Down

2G11 Lamp Support

D3612

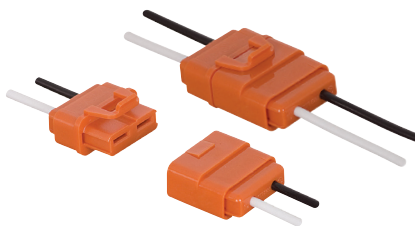

Fluorescent Lumaire

2-Wire Disconnect
6" AWM 18 GA 105°
600V Leads Both Ends

B1722



Non-Dimmable Ballast

2G11 Fluorescent Socket • 2G11 Base
Back Mount has mounting feet
24mm on Center • Push-in Terminals
Rated 75W-600V

D3936



Lamp Support Bracket

for 2G11 Tube
3 height adjustments:
21, 24 & 27mm
UV Stabilized • Clear

D3939 (Must be used with D3938)



Standard Type Starters

For All Applications

D2800 FS-2 14, 15 & 20W

D2801 FS-4 13, 30 & 40W

D2802 FS-5 4, 6 & 8W

D2803 FS-12 32W Circline

D2804 FS-25 22, 25W Circline



Lamp Support Bracket

for 5, 7, 9 & 13W G23 Base Lamps
3 height adjustments:
17.5, 20.5 & 23.5mm
UV Stabilized • Clear

D3940 (Must be used with D3938)

Lamp Support Bracket

for 2G11 Tube
Raises lamp 15.5mm
Snap in Bracket for
5.5mm cutout

D3958



Lamp Support Foot

Snap-in Foot for D3939 & D3940
Diameter 5.5mm
cut-out for wall thickness
up to 1mm

D3938



Circline Clip

for Mounting Circline
Lamps to Pans

B963



2G11 Vertical Mount Fluorescent Socket

2G11 Base • Push-in Terminals
Rated 75W-600V

D3937



Medium Bi-Pin

Fluorescent Starter Base Socket Holder

Snap-In Bracket
Quickwire Terminal
Mounts into 1-3/8" Opening

D3953



Medium Bi-Pin

Fluorescent Starter Base Socket Holder

Quickwire Terminal
Mounting 1" C. to C.

D3955

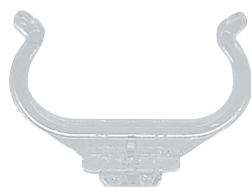

Plastic Snap-in

2G11 Lamp Support

D3610

Fluorescent Circline Lamp Connector

Used with High Voltage Instant Starting Transformers
Supplied with Four 12" Leads (Black, White, Blue, Red)

D2617



T-5 Miniature Lamp Holder Long Bracket

Bracket Tapped #6-32
6" 18 GA. 105° Leads
Rated 120W-600V

D3957

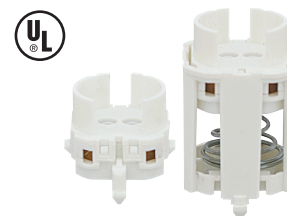

T-5 Miniature Lamp holder

Polycarbonate Body
Rotating Lamp Lock at 90°
Quickwire • Bottom Snap-in Mounting Bracket
Centered at 20mm • Rated 75W-600V

D3962..... Rigid End *



Medium Bi-Pin Fluorescent Starter Base Socket Holder

Long Bracket
With Holes tapped #6-32
Quickwire Terminal
Mounting 1-5/8" C. to C.

D3956



T-5 Miniature Lamp Holder

Molded in Black Phenolic
Thermosetting Plastic
Wired Through Back or Flush
Insulating Mounting Bracket
6" 18 GA. 105° Leads
Rated 75W-250V

D2654



Rapid-Start Lamp holder

Molded in White Thermosetting Plastic
Wireways for Flush Wiring Holes Centered 31/32"
9" 18 GA. 105° Leads
Rated 660W-600V

D2653

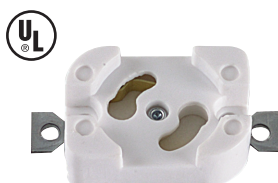

Medium Bi-Pin Fluorescent Starter Base Socket Holder

Flat Bracket with 1/8" Holes
Quickwire Terminal
Mounting 1-1/2" C. to C.

D3954



Rapid-Start Lamp holder Snap-In Only

Diameter Holes .156"
Panel Thickness .033 to .054mm
9" 18 GA. 105° Leads
Rated 660W-600V

D3945

T-2 Miniature Lamp Holder Front Foot Mounting

6" 18 GA. 105° Leads
Rated 75W-600V
(T2 Ballast Part # D3999
T2 Lamps in Stock)

D3964



T-5 Snap/Slide On Lamp Holder

D3980



T-5 Miniature Lamp holder Short Bracket

Bracket Tapped #6-32
6" 18 GA. 105° Leads
Rated 75W-250V

D3942



T-5 Miniature Lamp holder

Polycarbonate Body
Rotating Lamp Lock at 90°
Quickwire
Back Snap-In Mounting
Centered at 20mm
Rated 75W-600V

D3960



Automatic Locking & Ejection Bi-Pin Lamp holders

Molded of White Thermosetting Plastic
Steel Mounting Bracket Riveted to Body
Hole Threaded #6-32 and Located 11/16" on
Center from Back of Lamp holder
6" 18 GA. 105° Leads
Rated 660W-250V

D2669..... Left Hand Side

D2668..... Right Hand Side



ELECTRICAL

FLUORESCENTS LAMPHOLDERS

T-8 Rapid Start Lamp Holders

Molded White Body
Copper Alloy Contacts
Wireways for Flush Mounting
9" 18 GA. 105° Leads
Rated 660W-600V

D2760..... Rigid End



T-8 Low-Profile Bi-Pin Fluorescent Lamp holder

Dedicated T-8 Lamp Holder
Slide-on for 20 GA.
Sheet Metal or Screw-down
Rated 660W-600V

D3984

D3983.....Shunted



T-8 & T-12 Bi-Pin Fluorescent Lamp holder

Molded of White Thermosetting Plastic
For 18 GA. Solid or Stranded Wire
Height 2-3/64"
Socket Thickness 11/32"
Rated 660W-600V



Non-Shunted Shown

D2687..... for 20 GA. Sheet Metal / Non Shunted
Socket Thickness 3/8" / Rapid Start

D2688..... for 20 GA. Sheet Metal / Non Shunted
Rapid Start

D3985..... Shunted for 18 & 20 GA. Sheet Metal
Instant Start

D3986..... for 20 GA. Sheet Metal / Instant Start
with #6-32 Nut Inserted

T-8 Bi-Pin Fluorescent Lamp Holders

Polycarbonate Body
locking Lamp Rotor
Quickwire
Slide-On for 20 GA. Sheet metal
Rated 660W-600V



D3965

D3966.....Shunted

T-8 & T-12 Bi-Pin Fluorescent Lamp Holder

Rated 660W-600V



D3948..... Flush Mount

D3949..... Flush Mount with #6-32 Nut

Circuit Interrupting Type

D3950..... with one 9" 105° Lead

T-8 & T-12 Bi-Pin Fluorescent Lamp Holder

#6-32 Nut
Rated 660W-600V



D3951

T-8 & T-12 Bi-Pin Fluorescent Lamp Holder

Medium Bottom Load
w/o Locator Pin
Rated 660W - 600V



D7992

T-8 & T-12 Bi-Pin Fluorescent Lamp Holder

Medium Bottom Load
w/ Locator Pin
Rated 660W - 600V



D7993

T-8, T-12 Bi-Pin Fluorescent Lamp Holder

Sanp In/ Slids on
w/ Lamp Lock
Shown w/ Locator Post
Rated 660W - 600V



D7796

Short T-8 to T-5 Bi-Pin Fluorescent Lamp Holder

Adaptor w/ Positives Stop
Lamp Lock
Rated 120W - 600V



D7806

Long T-8 to T-5 Bi-Pin Fluorescent Lamp Holder

Adaptor w/ Positive Stop
Lamp Lock
Rated 120W - 600V



D7807

T-8 & T-12 Low Profile Bi-Pin Fluorescent Lamp Holder

Molded of White Thermosetting Plastic
For 18 GA. Solid or Stranded Wire
Height 1-43/64"
Socket Thickness 11/32"
Rated 660W-600V



Non-Shunted Shown

D2685..... for 20 GA. Sheet Metal

D2686..... for 18 GA. Sheet Metal

D3988..... Shunted for 18 & 20 GA. Sheet Metal

D3987..... for 20 GA. Sheet Metal
with #6-32 Nut Inserted

Twin-Butt on Bi-Pin Lamp Holder

Pressure Lock Terminals
Quickwire Single Screw
Butt on mounting with 2 screw holes
Rated 660W-600V

D3947



Single Lamp holder

D486

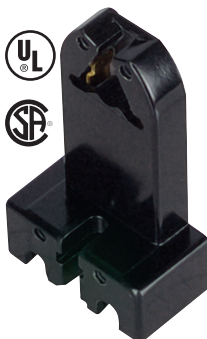

Lamp holder and Starter Base

D485



**T-8 Dedicated Bi-Pin
Fluorescent Lamp Holder**

Snap In/ Slide On w/
Lamp Lock Shunted
Rated 660W - 600V

D7799

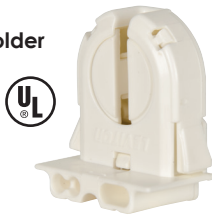

**T-8 Dedicated Bi-Pin
Fluorescent Lamp Holder**

Snap In/ Slide On
w/ Lamp Lock
Rated 660W - 600V

D7798



**T-8 Bi-Pin Fluorescent
Lamp Holder**

Tall Bottom Load Shunted
Rated 660W - 600V

D7991



**T-8 Bi-Pin Fluorescent
Lamp Holder**

Tall Bottom Load
Rated 660W - 600V

D7990



**T-8, T-12 Bi-Pin
Fluorescent Lamp Holder**

Snap In/ Slide On w/
Lamp Lock Shunted
Rated 660W - 600V

D7797



D2670



D2671



D2675



D2676



D2680



D2681

**Snap-In Quick Wire
Fluorescent Lamp holders**

Quickwire terminals are simply pushed into wire wells for positive electrical and mechanical connection • Use with 18 GA. solid or stranded or 16 GA. solid wire

D2670.....Slimline, Plunger End 660W - 1000V
D2671.....Slimline, Rigid End 660W - 600V
D2675.....Bi-Pin, Plunger End 660W - 600V
D2676.....Bi-Pin, Rigid End 660W - 600V
D2680.....High Output, Plunger End 660W - 600V
D2681.....High Output, Rigid End 660W - 600V



**Thin, Rapid-Start Quickwire
Lamp Holder For T-8 & T-12**

Each contact has two wire-slot terminals to accommodate all circuit requirements, including jumper connection for rapid-start circuits For 18 GA. solid or stranded wire Recess in rear for optional bracket mounting Maximum Bracket Thickness .047" Rated 660W-600V

D2690

**Thin, Rapid-Start Quickwire
Lamp Holder for T-8 & T-12**

Mounting Bracket with Screw Inserted
Rated 660W-600V

D3946



Double-edge Contacts



Quickwire Push-in
Terminals with More
Individual Leg Action

20 GA.
Slide-on
Mounting
Grooves

18 GA.
Slide-on
Mounting
Grooves

**Slide-On Self-Aligning Lamp holder
For U-Shape Lamps**

Low Profile Body
Self Aligning Action
Completely Floats
Lamp Rated 660-600V

D2694.....Standard
D3989.....Shunted

Lamp holders for U-Shaped Lamps

12" 18 GA. 105° Leads
Mounting Plate is Nylon
Attached to Housing
Rated 660W-600V

D2692.....Standard



ELECTRICAL

FLUORESCENT LAMP HOLDERS / HIGH OUTPUT / PL SOCKETS / QUAD SOCKETS



Slide-On Quickwire Slimline Lamp holders

Shallow Base Only
11/64" Deep Slide-On Grooves
Rated 660W-1000V

D2682.....Plunger End
D2683.....Stationary End



Fluorescent Power Groove

1500 MA. VHO Recessed Double
Contact Pedestal Type Lamp Holders
For use with the Power Groove
PG-17 Double Contact Lamp
Rated 660W-600V

D2768.....Stationary End
D2769.....Plunger End

Horizontal Screw Down Socket

For G24Q-1 & GX24Q-1
Lamp Bases
13 Watt 4-Pin CFL

D2840



Fluorescent Slimline Lamp holders Pedestal Type Single Pin

For Flush or Surface Mount
Suitable for Outdoor Use when Properly Enclosed
Screw Terminals with #8-32 screw and nut
Stationary End Rated 660W-600V
Plunger End Rated 660W-1000V

D2667.....Plunger End
D2765.....Stationary End



High Output Lamp Holder

Quick Wire Terminals
#8-32 1/2" Mounting Screw and Nut
Rated 660W-600V

D3943.....Plunger End
D3944.....Stationary End

Horizontal Screw Down Socket

For G24Q-2 & GX24Q-2
Lamp Bases
18 Watt 4-Pin CFL

D2842

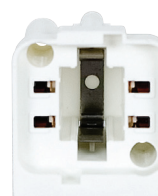

High Output 800 Ma Slide-on Shallow Mount

White Urea Quickwire Terminals
Multiple terminal design will allow jumper
leads on stationary ends only
Can be used Outdoors if Properly Enclosed
Rated 660W-600V

D3503.....Plunger End
D3504.....Stationary End



Slide-On, Shallow Base for Power Groove and Jacketed Lamps

for 20 GA. Metal Fixtures
Quick Wire Terminals accept
#18 AWG Twisted and Tinned Wires
Can be used outdoors if Properly Enclosed
Rated 660W-600V

D3506.....Plunger End
D3507.....Stationary End

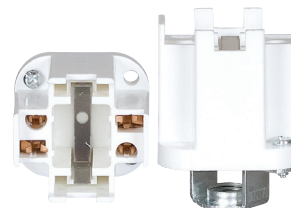

Socket With Hickey

Lamp Bases • 13 Watt 4-Pin CFL
1/8 IPS Hickey

D2740.....For G24Q-1 & GX24Q-1
D2741.....For G24Q-2 & GX24Q-2
D2742.....For G24Q-3 & GX24Q-3



Thermoplastic

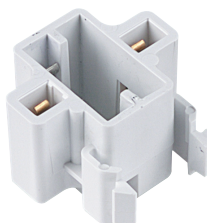

For GX23 and GX23-2 Lamp Base

	Mounting	Lamp Base	Phillips	Osram Sylvania	GE Lighting
D2710	Horizontal snap-in	GX23 • GX23-2	PL-S 13W PL-C 13W	DULUX S 13W DULUX D 13W	BIAX 13W DOUBLE BIAX 13W
D2711	Horizontal screw-down	GX23 • GX23-2			
D2712	Vertical top snap-in	GX23			
D2713	Vertical screw-down	GX23 • GX23-2			

Quick Connect Push-In Wiring for 18 GA. Solid or Twisted and Tinned Leads, Stripped 5/16"

D2710

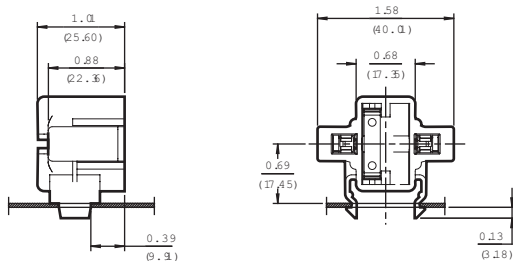

NOTE :

PUNCH PANEL FROM THE DIRECTION
OF LAMP HOLDER INSERTION.
RECOMMENDED PANEL THICKNESS
0.023-0.039MAX., INCLUDING PAINT

RECOMMENDED PANEL CUT-OUT

D2711

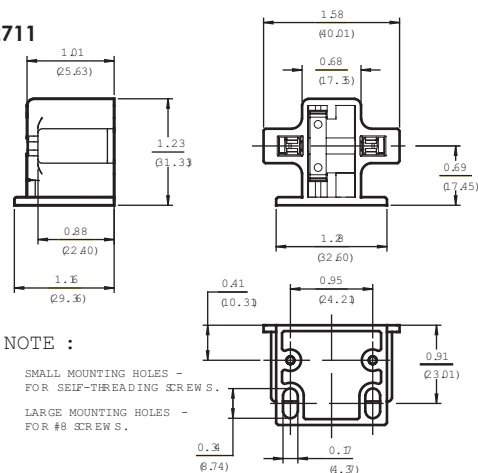

NOTE :

SMALL MOUNTING HOLES -
FOR SELF-THREADING SCREWS.
LARGE MOUNTING HOLES -
FOR #8 SCREWS.

D2712

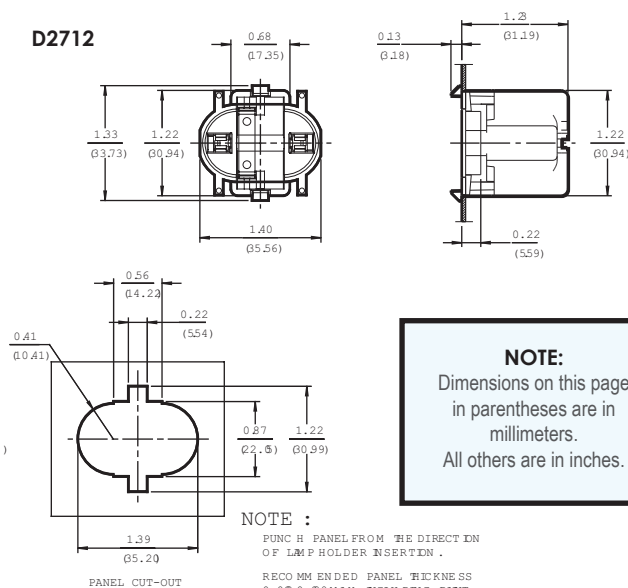

NOTE :

PUNCH PANEL FROM THE DIRECTION
OF LAMP HOLDER INSERTION.
RECOMMENDED PANEL THICKNESS
0.023-0.039MAX., INCLUDING PAINT.

NOTE:
Dimensions on this page
in parentheses are in
millimeters.
All others are in inches.

D2713

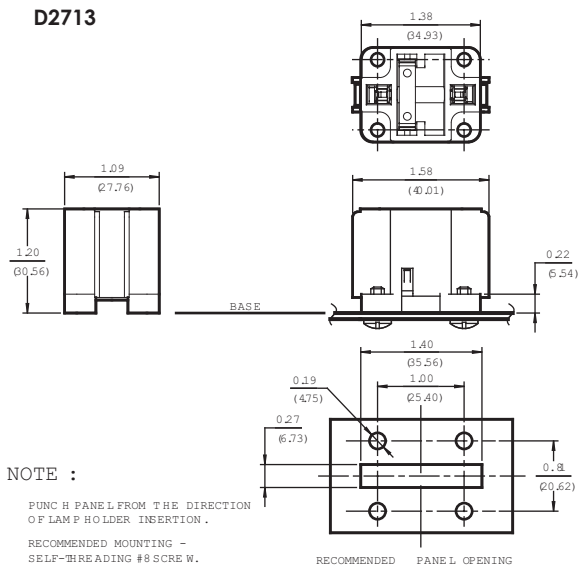

NOTE :

PUNCH PANEL FROM THE DIRECTION
OF LAMP HOLDER INSERTION.
RECOMMENDED MOUNTING -
SELF-THREADING #8 SCREWS.

RECOMMENDED PANEL OPENING

ELECTRICAL

PL SOCKETS / QUAD SOCKETS

For G24d Lamp Base • 2-Pin

Mounting	Lamp Base	Phillips	Osram Sylvania	GE Lighting
D2730 Bottom snap-in for 16GA Panel	G24d-3	PL-C 26W	DULUX D 26W DULUX T 26W	DOUBLE BIAX 26W
D2727 Bottom screw-down	G24d-1	PL-C 10W & 13W	DULUX D 10W & 13W	DOUBLE BIAX 10W & 13W
D2729 Bottom screw-down	G24d-2	PL-C 18W	DULUX D 18W	DOUBLE BIAX 18W
D2731 Bottom screw-down	G24d-3	PL-C 26W	DULUX D 26W DULUX T 26W	DOUBLE BIAX 26W

White Thermoplastic

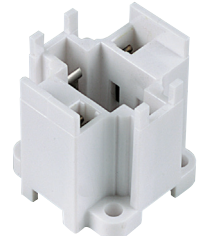
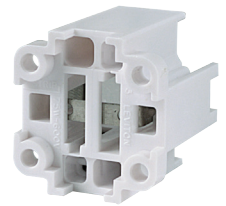

Snap-in Mount

For G24q and GX24q Lamp Base • 4-pin Suitable for Dimming or Electronic Ballasts

Mounting	Lamp Base	Phillips	Osram Sylvania	GE Lighting
D2732 Bottom snap-in	G24q-1 GX24q-1	PL-C 10W, 13W	DULUX D 10W, 13W Triple Biax 13W	DOUBLE BIAX 10W, 13W
D2734 Bottom snap-in for 16GA Panel	G24q-2 GX24q-2	PL-C 18W PL-T 18W	DULUX D 18W Duplex T/E 18W	DOUBLE BIAX 18W Triple Biax 18W
D2736 Bottom snap-in	G24q-3 GX 24q-3	PL-C 26W PL-T 26W, 32W	DULUX D/E 26W DULUX T/E 26W, 32W	DOUBLE BIAX 26W Triple Biax 26W, 32W
D2733 Bottom screw-down	G24q-1	PL-C 10W, 13W	DULUX D/E 10W, 13W	DOUBLE BIAX 10W, 13W Triple Biax 13W
D2735 Bottom screw-down	G24q-2 GX24q-2	PL-C 18W PL-T 18W	DULUX D 18W DULUX T/E 18W	DOUBLE BIAX 18W Triple Biax 18W
D2737 Bottom screw-down	G24q-3 GX 24q-3	PL-C 26W PL-T 26W, 32W	DULUX D/E 26W DULUX T/E 26W, 32W	DOUBLE BIAX 26W Triple Biax 26W, 32W
D3990 Bottom screw-down	GX24q-4	PL-T 42W	DULUX T/E 42W	PERFORMANCE BIAX 42W

White Thermoplastic

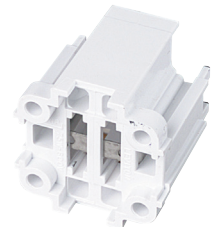

Screw-down Mount

Quick Connect Push-In Wiring for 18 GA. Solid or Twisted and Tinned Leads, Stripped 5/16"

Snap-in Mount

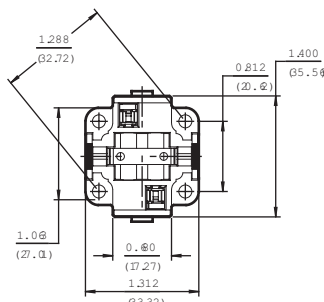
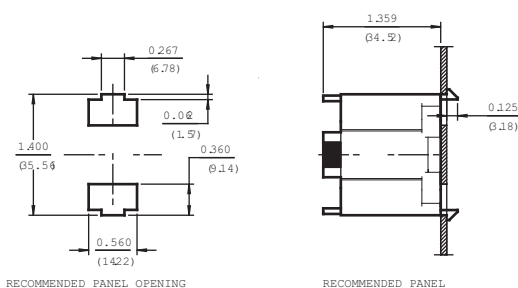

NOTE:

Dimensions on this page in parentheses are in millimeters. All others are in inches.

Screw-down Mount

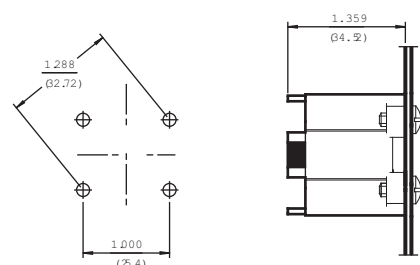

White
Thermoplastic

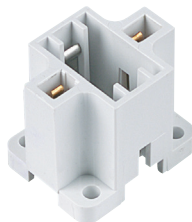

For G23 and G23-2 Lamp Base

Mounting	Lamp Base	Phillips	Osram Sylvania	GE Lighting
D2701 Horizontal screw-down	G23 • G23-2	PL-S 5W, 7W & 9W	DULUX S 5W, 7W & 9W	BIAX 5W, 7W & 9W
D2703 Vertical screw-down	G23 • G23-2		DULUX D	DOUBLE BIAX

D2701

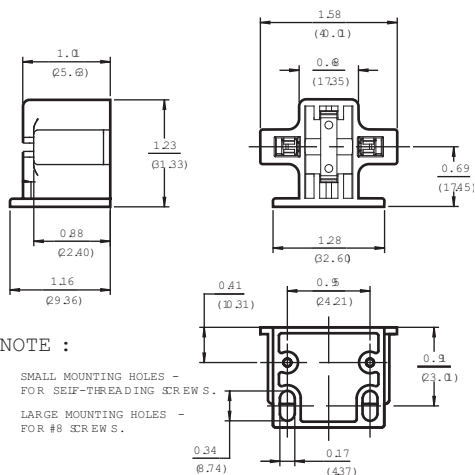

D2703

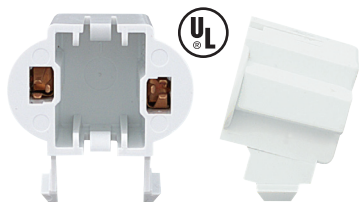
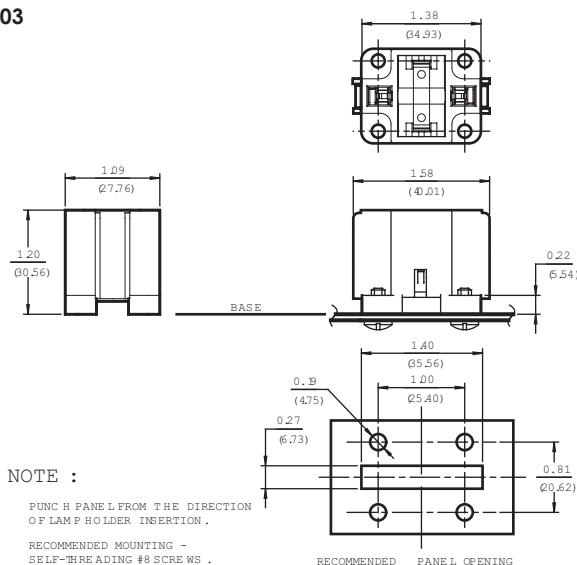

PL Fluorescent Lamp holders

Horizontal Snap-mount
Snaps in .25 - .40 Panel
Angles Socket 15°
Quickwire

D3969 5-7-9 Watt • G23, G23.2
D3970 13 Watt Gx23, Gx23.2

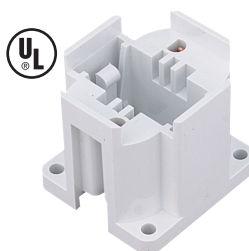

15MM Quad PL Lamp Holders

Four Hole Screw Down Base
Quickwire

D3971 22 Watt • Gx32d-2
D3972 28 Watt • Gx32d-3

Shown with D2727

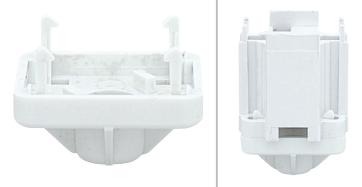

1/8 IPS Pipe Mounting Bracket

Must Be Used with 1/2" Hex Nut
fits all 4 hole screw down PL and quad sockets
Except D3971 & D3972

D3977



1/8 IPS Pipe Mounting Bracket

Must Be Used with 1/2" Hex Nut
For D3971 & D3972

D3973

Panel Mount Bracket

For D3971 & D3972

D3974

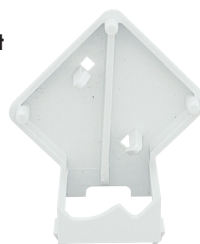

Screw Down Mounting Bracket

For D3971 & D3972

D3975



ELECTRICAL

LED DRIVERS

Applications

- Signage/Channel Letters
- Undercabinet
- Sconce
- Refrigerated cases
- Recessed Ceiling fixtures
- Path way

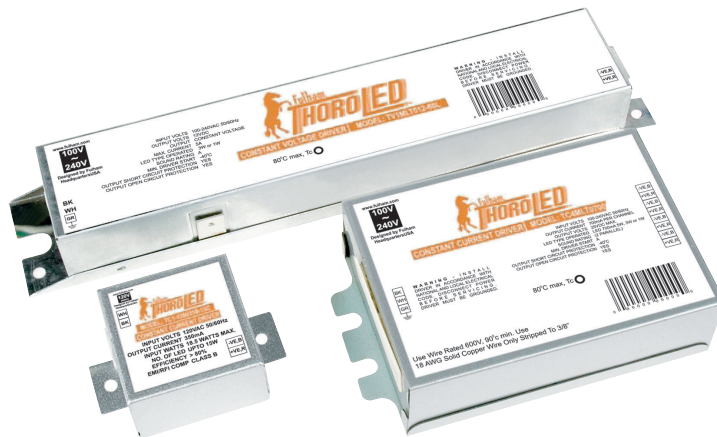

Constant Current Drivers

- Constant current offers better LED performance
- Single or Multiple outputs for greater flexibility for LEDs run in Series
- High Efficiency
- Low Temperature Performance
- UL Class 2
- Compact Size
- 5 year warranty - 50,000 hour Service Life

DIMMING CONSTANT CURRENT CONSTANT VOLTAGE 95-277V 50/60 Hz

Dimming Constant Current Single and Multiple Outputs

Models	D5573	D5574
Input Voltage	120V	120V
Frequency	50/60 Hz	50/60 Hz
Number of Channels	1	1
Output Wattage	18	9
Output Volts	<30VDC	<15VDC
Output Current	650	700
Case Size	L 3.125" x W 2.36" x H 1"	L 2.8" x W 1.8" x H 1"
Case Material	Metal	Metal
Min. Operating Temp	-20°C	-27°C
Max. Case Temp	75°C	75°C
Dimming Type	Triac Phase Control Dimmer Switch	Triac Phase Control Dimmer Switch
Dimming Range	100%-10% power (1.5W)	100%-10% power (1.5W)

Constant Voltage Drivers

- High Efficiency
- 50,000 hour life **matches LED life**
- Reliability & Flexibility
- 12V and 24V
- 5 year warranty - 50,000 hour Service Life



CONSTANT CURRENT 120V 50/60 Hz

Constant Current Single and Multiple Outputs

Models	D5570	D5571	D5572
Input Voltage	120V	120V	120V
Frequency	50/60 Hz	50/60 Hz	50/60 Hz
Number of Channels	1	1	1
Output Wattage	6	15	18
Output Volts	20VDC	24-56VDC	10.5-30VDC
Output Current	350	350	700
Case Size	L 1.75" x W 1.75" x H 1"	L 2.57" x W 1.77" x H 1"	L 3.125" x W 2.36" x H 1"
Case Material	Metal	Metal	Metal
Min. Operating Temp	-20°C	-20°C	-20°C
Max. Case Temp	70°C	70°C	75°C

UNV 120-277V 50/60 Hz**Advanced Design Application Features:**

- Universal Voltage 120V-277
- High Power Factor
- Deactivated Lamp Protection
- Fault Condition Protection
- Programmed PreHeat Start
- Minimum Starting Temperature -30°C
- No PCBs
- Low THD < 10%

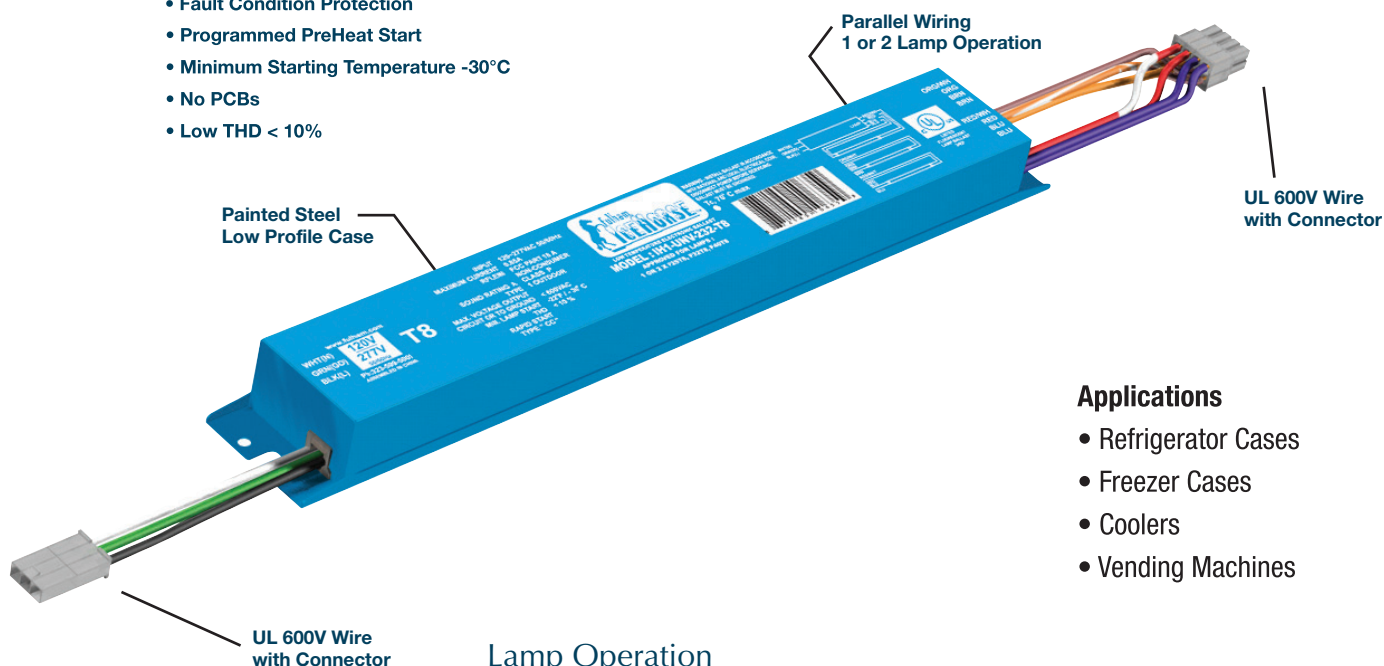
**Applications**

- Refrigerator Cases
- Freezer Cases
- Coolers
- Vending Machines

Lamp Operation

Model Number	# of Lamps	Lamp Type / Designation
D5580	1 or 2	F25 / F32 / F40 T8
D5581	1 or 2	F58 / F70 T8
D5582	1 or 2	F48 / F60 T8HO
		F48 / F60 T10VHO
		F48 / F60 / F72 T12HO
	1	F72T8HO, F72T10VHO, F96T12VHO

Common Specifications

Input Voltage	120v-277v	Circuit to Ground	< 600 VAC
Input Voltage Range	± 10%	Approvals	UL / cUL Listed
Power Line Frequency	50/60Hz	Type	1 Outdoor / "CC"
High Power Factor	> 0.9	Thermal Protection	Class "P"
ATHD	< 10%	EMI/RFI Compliance	FCC Part 18-A (Non-Consumer)
Re-lamping Circuit	Deactivated Lamp Protection	Sound Rating	A
Surge Protection	ANSI C62.41-A7 Strikes and EN6100-4-5	Lamp Starting Temperature	Reference Lamp Specifications
Current Protection	Fuse	Minimum Operating Temperature	-30°C (-22°F)
Lamp Types Operated	Reference Chart	Maximum Case Temperature	70°C (158°F)
Lamp Operation Mode	Programmed Start	Ballast Case Construction	Painted Steel
Lamp Connection	Parallel	Input/Output Connections	Wire Leads + Connectors
Ignition Method	Programmed Pre-Heat Start	Hazardous Material	No PCBs
Lamp Current Crest Factor	< 1.7	Potted	Yes
Voltage Transients	ANSI 62.41	Warranty	3-years

D5580

Max. Current: .85 AMP
 Max. Load: 100W
 Case Size: H 1" X W 1.7" X L 12"
 Ballast Weight: 1.4 lbs
 Case Quantity: 25 pcs.

D5581

Max. Current: 1.35 AMP
 Max. Load: 155W
 Case Size: H 1" X W 1.7" X L 12"
 Ballast Weight: 1.5 lbs
 Case Quantity: 25 pcs.

D5582

Max. Current: 1.20 AMP
 Max. Load: 150W
 Case Size: H 1" X W 1.7" X L 12"
 Ballast Weight: 1.4 lbs
 Case Quantity: 25 pcs.

ELECTRICAL

FLUORESCENT T5 ULTRA SLIM ELECTRONIC BALLASTS

120V 50/60 Hz



Advanced Features:

- All the Features of WorkHorse
- Designed for Thin Undercabinet Applications
- 3/4" x 1" Cross Section Allows the WHAM to Easily Fit Extrusions
- See the WorkHorse 1 for another 3/4" x 1" Case for T2 & T5 Lamps



2 BALLASTS OPERATE 41 LAMPS IN 70 COMBINATIONS

Common Specifications

Operating Voltage:	120 VAC \pm 10%	Regulatory Approvals:	UL Listed Type 1 or Type 2
Frequency:	50/60 Hz	High Power Factor:	> .90
ATHD:	Meets ANSI C82.11-1993	Open Circuit Voltage:	600 V RMS Max.
Protection/Input:		Ballast Min. Operating Temp.:	-20° F (-30° C)
Over Current:	Fuse	Ballast Maximum Case Temp.:	158° F (70° C)
Voltage Transients:	MOV (PER ANSI C82.11 – 1993)	Ballast Lamp Starting Mode:	Instant Start
EMI: FCC CFR Title 47 Part 18 non-consumer		Class P Inherent Thermal Protection	
Open/Shorted Lamp:		Sound Rating	A

D5741

WHAM 1

Maximum Power: 35 Watts
Model No. WHAM1-120-135-L
Maximum Current: (120VAC).33 AMP

Black/White Wires: 18"
Red/Yellow Wires: 24"

Ballast Case Size: H .75" , W 1" , L 7.5"
Ballast Weight: 5 oz.
Case Quantity & Weight: 50 pcs. 22 lbs.

D5742

WHAM 2

Maximum Power: 28 Watts
Model No. WHAM2-120-213-L
Maximum Current: (120VAC).22 AMP

Black/White Wires: 18"
Red/Yellow Wires: 24"

Ballast Case Size: H .75" , W 1" , L 7.5"
Ballast Weight: 5 oz.
Case Quantity & Weight: 50 pcs. 22 lbs.

120/277V - 50/60 HZ



Advanced Features:

- Solid-State Electronics
- High Power Factor
- Operates up to 20 ft. from Lamp
- Lightweight
- Versatile
- Energy Saving

6 BALLASTS OPERATE 124 LAMPS IN 628 COMBINATIONS



Common Specifications

Operating Voltage:	120/277 VAC \pm 10%	Regulatory Approvals:	UL Listed Type 1 or Type 2
Frequency:	50/60 Hz	High Power Factor:	> .90
ATHD:	Meets ANSI C82.11-1993	Open Circuit Voltage:	600 V RMS Max.
Protection/Output:	Open Lamp Shorted Lamp	Ballast Min. Operating Temp.:	-20° F (-30° C)
Protection/Input:		Ballast Maximum Case Temp.:	158° F (70° C)
Over Current:	Fuse	Ballast Lamp Starting Mode:	Instant Start
Voltage Transients:	MOV (PER ANSI C82.11 – 1993)	Class P Inherent Thermal Protection	
EMI: FCC CFR Title 47 Part 18 non-consumer		Sound Rating	A
Open/Shorted Lamp:			

NOTE: Frequently switched, short duration ON/OFF cycles with any Instant Start ballast will reduce received Lamp Life. Please contact your lamp manufacturer for additional information.

D5760

LONGHORSE 1

Maximum Power: 28 Watts
Model No.: LH1-120-L
Maximum Current: (120VAC) .26 AMP

Black/White Wires: 18"
Red/Yellow Wires: 36"

Case: H 1", W 1.5", L 6.5"

D5761

LONGHORSE 2

Maximum Power: 35 Watts
Model No.: LH2-120-L
Maximum Current: (120VAC) .36 AMP

Black/White Wires: 18"
Red/Yellow Wires: 36"

Case: H 1", W 1.72", L 9.5"

D5762

LONGHORSE 3

Maximum Power: 64 Watts
Model No.: LH3-120-L
Maximum Current: (120VAC) .61 AMP

Black/White Wires: 18"
Red/Yellow Wires: 36"

Case: H 1", W 1.72", L 9.5"

D5763

LONGHORSE 4

Maximum Power: 70 Watts
Model No.: LH4-120-L
Maximum Current: (120VAC) .65 AMP

Black/White Wires: 18"
Red/Yellow Wires: 36"

Case: H 1", W 1.72", L 9.5"

D5764

LONGHORSE 5

Maximum Power: 128 Watts
Model No.: LH5-120-L
Maximum Current: (120VAC) 1.25 AMP

Black/White Wires: 18 Inches
Red/Yellow Wires: 36 Inches

120-L Case: H 1", W 1.72", L 13.3"

D5765

LONGHORSE 6

Maximum Power: 140 Watts
Model No.: LH6-120-L
Maximum Current: (120VAC) 1.25 AMP

Black/White Wires: 18"
Red/Yellow Wires: 36"

120-L Case: H 1", W 1.72", L 13.3"

ELECTRICAL

EMERGENCY LIGHTING BALLASTS

DUAL VOLTAGE 120 or 277V 60Hz



- Wide Range Of Lumen Output
- Wide Range of Lamp Compatibility
- Wide Range of Ballast Compatibility
- Low Profile Models for Integral Mounting
- Factory or Field Installation
- Full 2-5 Year Warranty on Selected Models



Common Specifications

Operating Voltage	120v or 277v	Ballast Compatibility	Electronic / Energy Savings
Frequency	60hz	Special Ballast Compatibility	Electronic Dimming Type
Listing	Emergency	Lamp Compatibility	Fluorescent Type
Alternate Listing	Inverter / Charger Pack	Fixture Wiring	Switched Or Unswitched
Regulatory Approval	UL	Installation	Factory Or Field
Regulatory Compliance	Meets Or Exceeds N.E.C./LSC	Remote Mounting	See Installation Instructions
Location Rating FH7	Damp	Battery Type	Long Life Rechargeable Ni-Cad
Operating Temp Range (Except Fh7)	0°C - 50°C	Minimum Emergency Operation	90 Minutes
Operating Temp Range FH7	20°C To 55°C	Minimum Charging Operation	24 Hours
Test Switch	Single Pole	Case Construction	Vandal Resistant Painted Steel
Test Indicator	LED Type	Case Construction Fh8-Fh9-Fh10	Vandal Resistant Galvanized Steel

D5561

FH1-DUAL-750CFL

Initial Lumen Output: 750
AC Input: 3.5W
Charging Current: 280mA Max.
Battery Voltage: 3.6Vdc
Battery Rating: 14.4Wh
Warranty: 2 Years
Case Size: H 1.5" W 2.4" L 9.4" Ctr 8.9"
Ballast Weight: 2.8 lbs
Case Quantity: 1 pc
Master Carton Quantity: 6 pcs

D5562

FH3-DUAL-450L

Initial Lumen Output: 450
AC Input: 2.5W
Charging Current: 280mA Max.
Battery Voltage: 2.4Vdc
Battery Rating: 9.6Wh
Warranty: 2 Years
Case Size: H 1.5" W 2.4" L 9.4" Ctr 8.9"
Ballast Weight: 2.5 lbs
Case Quantity: 1 pc
Master Carton Quantity: 6 pcs

D5563

FH4-DUAL-700L

Initial Lumen Output: 700
AC Input: 3.5W
Charging Current: 280mA Max.
Battery Voltage: 3.6Vdc
Battery Rating: 14.4Wh
Warranty: 3 Years
Case Size: H 1.5" W 2.4" L 9.4" Ctr 8.9"
Ballast Weight: 2.8 lbs
Case Quantity: 1 pc
Master Carton Quantity: 6 pcs

D5564

FH5-DUAL-1400L

Initial Lumen Output: 1400
AC Input: 3.5W
Charging Current: 280mA Max.
Battery Voltage: 6.0Vdc
Battery Rating: 24.0Wh
Warranty: 5 Years
Case Size: H 1.5" W 2.4" L 13.3" Ctr 12.1"
Ballast Weight: 3.4 lbs
Case Quantity: 1 pc
Master Carton Quantity: 6 pcs

D5565

FH6-DUAL-3000L

Initial Lumen Output: 3000
AC Input: 8.0W
Charging Current: 280mA Max.
Battery Voltage: 14.4Vdc
Battery Rating: 57.6Wh
Warranty: 5 Years
Case Size: H 1.7" W 5.5" L 16.3" Ctr 15.1"
Ballast Weight: 9.2 lbs
Case Quantity: 1 pc
Master Carton Quantity: 2 pcs

MODEL	FH1	FH3	FH4	FH5	FH6	FH7	FH8	FH9	FH10
LUMEN OUTPUT	750	450	700	1400	3000	500	1300	800	500
CFT/CFQ/CFTR - 4 Pin									
9W - 32W	1 or 2	1	1 or 2	1 or 2	1 or 2	1			
42W	1	1	1	1	1 or 2	1			
57W - 70W				1	1				
FT/CFM/FQL - 4 PIN									
9W - 18W	1 or 2	1	1 or 2	1 or 2	1 or 2	1	1	1	
24W - 39W	1 or 2	1	1	1 or 2	1 or 2	1	1	1	
40W	1	1	1	1	1	1	1	1	
50W - 55W			1	1	1		1	1	
CIRCULAR - FCRT5									
15W - 30W	1	1	1	1	1	1			
40W	1	1	1	1	1	1			
55W			1	1	1				
CIRCULAR - FCRT9									
20W - 32W	1	1	1	1	1	1			
40W	1	1	1	1	1	1			
2D/4P									
10W - 28W	1 or 2	1	1	1 or 2	1 or 2	1			
38W - 39W	1 or 2	1	1	1 or 2	1 or 2	1			
T5 LOW WATTAGE									
F4 - F13	1	1	1	1	1	1	1	1	1
T5 STANDARD									
F14 - F28	1	1	1	1	1	1	1	1	1
F35				1	1		1	1	
T5 HIGH OUTPUT									
F24 - F28				1	1		1	1	1
F54				1	1		1	1	
T8 STANDARD (Includes U-Bent)									
F13 - F25	1 or 2	1	1 or 2	1 or 2	1 or 2	1	1	1	1
F28	1	1	1 or 2	1 or 2	1 or 2	1	1	1	1
F30 - F32		1	1 or 2	1 or 2	1 or 2	1	1	1	
F35 - F40		1	1	1	1	1	1	1	
F58 - F72			1	1	1				
T8 HIGH OUTPUT									
F44			1	1	1				
F55 - F86			1	1	1				
T12/T10 STANDARD (Includes U-Bent)									
F14 - F25	1 or 2	1	1 or 2	1 or 2	1 or 2	1	1	1	
F30 - F40		1	1 or 2	1 or 2	1 or 2	1	1	1	
F50 - F75			1	1	1				
T12 HIGH OUTPUT									
F25 - F48			1	1	1				
F55 - F96			1	1	1				
F100 - F110			1	1	1				
T12/T10 VERY HIGH OUTPUT									
F110			1	1	1				
F115 - F215				1	1				

D5566

FH7-DUAL-500L

Initial Lumen Output: 500

AC Input: 2.5W

Charging Current: 280mA Max.

Battery Voltage: 6.0Vdc

Battery Rating: 9.0Wh

Warranty: 5 Years

Case Size: H 1.125" W 2.25" L 9.8" Ctr 9.125"

Ballast Weight: 2.3 lbs

Case Quantity: 1 pc

Master Carton Quantity: 6 pcs

D5567

FH8-DUAL-1300L

Initial Lumen Output: 1200

AC Input: 2.5W

Charging Current: 126mA Max.

Battery Voltage: 8.4Vdc

Battery Rating: 21.0Wh

Warranty: 5 Years

Case Size: H 1.2" W 1.3" L 21.0"

Ballast Weight: 2.1 lbs

Case Quantity: 1 pc

Master Carton Quantity: 6 pcs

D5568

FH9-DUAL-800L

Initial Lumen Output: 800

AC Input: 2.5W

Charging Current: 126mA Max.

Battery Voltage: 6.0Vdc

Battery Rating: 15.0Wh

Warranty: 5 Years

Case Size: H 1.2" W 1.3" L 17.0"

Ballast Weight: 1.7 lbs

Case Quantity: 1 pc

Master Carton Quantity: 6 pcs

D5569

FH10-DUAL-500L

Initial Lumen Output: 500

AC Input: 2.5W

Charging Current: 127mA Max.

Battery Voltage: 3.6Vdc

Battery Rating: 9.0Wh

Warranty: 5 Years

Case Size: H 1.2" W 1.3" L 14.2"

Ballast Weight: 1.4 lbs

Case Quantity: 1 pc

Master Carton Quantity: 6 pcs

ELECTRICAL

CFL FLUORESCENT ELECTRONIC BALLASTS

120-277V 50/60 Hz



- 120V - 277V
- < 10% ATHD
- High Power Factor
- End-of-Life Protection
- Operate 1x, 2x Lamps
- Twin, Triple, Quad, Double Quad 9-70W
- UL, cUL
- 90°C Max Operating Temp.
- -30°C Min. Start Temp.

Applications:

- Medium and high bay industrial and retail
- Canopy lighting
- Flood lighting
- Parking garages
- Gymnasiums
- Indirect wall washing
- Downlighting
- Outdoor architectural
- Post tops
- Wall sconces
- Ceiling surface mount



Common Specifications

Operating Voltage	Universal Voltage	Lamp Starting Temp.	See Lamp Specifications
Frequency	50/60 Hz	Ballast Maximum Case Temp.	167° F (75° C) - 5 year warranty
ATHD	< 10% Meets ANSI C82.11-1993	Ballast Maximum Case Temp.	194° F (90° C) - 3 year warranty
Protection/Output	Open Lamp, Shorted Lamp, End-of-Life	Ballast Lamp Starting Mode	Programmed Start
Input Over Current Protection	Fuse	Inherent Thermal Protection	Class P
Input Voltage Transients Protection	MOV (PER ANSI C82.11 - 1993)	Sound Rating	A
Regulatory Approvals	UL & cUL Listed Type 1 Outdoor	Remote Mounting	18' Maximum at -18°C
High Power Factor	> .98	Anti Arching Protection	UL Type CC
Open Circuit Voltage	600 V RMS Max.	EMI: FCC CFR Title 47 Part 18 Consumer and Nonconsumer	
Ballast Min. Operating Temp.	-22° F (-30° C)		

D5550

RACEHORSE 1

Max. Load: 26W
Model No.: RH1-UNV-213-K
Max. Current: .27 AMP

Case Size: H 1" W 2.4" L 5.0" L1 4.2"
Ballast Weight: 5.2 oz.
Case Quantity: 50 pcs.

D5551

RACEHORSE 2

Max. Load: 36W
Model No.: RH2-UNV-218-K
Max. Current: .36 AMP

Case Size: H 1" W 2.4" L 5.0" L1 4.2"
Ballast Weight: 5.2 oz.
Case Quantity: 50 pcs.

D5552

RACEHORSE 3

Max. Load: 57W
Model No.: RH3-UNV-226-K
Max. Current: .47 AMP

Case Size: H 1" W 2.4" L 5.0" L1 4.2"
Ballast Weight: 5.2 oz.
Case Quantity: 50 pcs.

D5553

RACEHORSE 4

Max. Load: 84W
Model No.: RH4-UNV-242-K
Max. Current: .72 AMP

Case Size: H 1.3" W 3" L 5.0" L1 4.2"
Ballast Weight: 7 oz.
Case Quantity: 50 pcs.

Advanced Features:

- Programmed start for extended lamp life in frequent switching applications
- End-of-lamp-life protection to safely remove power from the lamp as it nears end-of-life
- Cold starting to ensure proper functionality even in low temperature applications
- Improved reliability due to precision control flicker-free operation
- Auto-restart which eliminates the need to reset the power mains after lamp replacement
- Versatile mounting: Side and back leads included with optional ballast plate
- Auto light compensation during low power situations
- Dual entry color coded connector

Lamp Operation

Model Number	# of Lamps	Lamp Type/ Designation
D5550 RHI-UNV-213-C	1x	7CFT/E, 9CFT/E, 13CFQ/E, 13CFTR/E, 2D10W, 2D16W
D5550-2 RH1-UNV-213-K	2x	7CFT/E, 9CFT/E, 13CFQ/E, 13CFTR/E, 2D10W
D5551 RH2-UNV-218-C	1x	18CFQ/E, 18CFTR/E, 2D21W
D5551-2 RH2-UNV-218-K	2x	18CFQ/E, 18CFTR/E, 2D16W, 2D21W
D5552 RH3-UNV-226-C	1x	13CFT/E, 26CFQ/E, 26CFTR/E, 32CFTR/E, 42CFTR/E, 2D21W, 2D28W, 2D38W, T5CR22, FT18W, FT36W, T5CR40, FT24/E, 57CFM
D5552-2 RH3-UNV-226-K	2x	13CFT/E, FT18W, 26CFQ/E, 26CFTR/E, FT24/E, 2D21W, F24T5HO
D5553 RH4-UNV-242-C	1x	CFM57, CFM70, 42CFTR/E, 24/27CFT/E, 36CFT/E, 40CFT/E, 2D28W, 2D38W, T5CR40, 36TUV, GPH793T5L
D5553-2 RH4-UNV-242-K	2x	26CFQ/E, 26CFTR/E, 32CFTR/E, 42CFTR/E, 24/27CFT/E, 36CFT/E, 40CFT/E, 2D28W, 2D38W, T5CR22W, T5CR40W, 36TUV, GPH793T5L

RACEHORSE[®] Contractor Kit**Includes:**

- RaceHorse Ballast
- Snap Mount Stud Adapter Plate (8/32" studs, 2" between studs)
- Lead Wire Set
- Wire Removing Tool

Product Numbers**RH1-UNV-213-K****RH2-UNV-218-K****RH3-UNV-226-K****RH4-UNV-242-K**

120-277V 50/60 Hz

**Advanced Features:**

- Program preheat start for extended lamp life in frequent switching applications
- End-of-lamp-life protection to safely remove power from the lamp as it nears end-of-life
- Cold starting to ensure proper functionality even in low temperature applications (-30°C)
- Improved reliability due to precision control flicker-free operation
- Auto-restart which eliminates the need to reset the power mains after lamp replacement





Lamp Operation

Model Number	# of Lamps	Lamp Type / Designation
D5554	1 x	F54T5HO, FT55W, FT50W, FC12T5 55W
	2 x	F54T5HO, FT55W, FT50W, FT36W, FC12T5 55W
D5555	2 x	F54T5HO, FT36W, FT55W
	3 x	F54T5HO, FT36W, FT55W
	4 x	F54T5HO, FT36W, FT55W

Common Specifications

Operating Voltage:	Universal Voltage	High Power Factor:	> .98
Frequency:	50/60 Hz	Open Circuit Voltage:	600 V RMS Max.
ATHD:	< 10%	Ballast Min. Operating Temp.:	-30° C (0° F)
Protection/Output:	End-of-Life	Ballast Maximum Case Temp.:	(158°F) (70°C) - 5 Year Warranty
Protection/Input:		Ballast Maximum Case Temp.:	(194°F) (90°C) - 3 Year Warranty
Over Current:	Fuse	Ballast Lamp Starting Mode:	Program Preheat Start
Voltage Transients:	ANSI C62.41	Inherent Thermal Protection	Class P
EM: FCC CFR Title 47 Part 18-A Non-Consumer		Sound Rating	A
Regulatory Approvals:	UL & cUL Listed Type 1 Outdoor		
Typee HL Approval	Approved for Hazardous Location		

D5554 RACEHORSE A2

Max. Load: 120W
Max. Current: 1.0 AMP
Ballast Case Size: H 1.05" W 1.32" L 9.53"
Connector Type: Leads
Case Qty: 20

D5555 RACEHORSE A4

Max. Load: 240W
Max. Current: 2.0 AMP
Ballast Case Size: H 1.18" W 1.69" L 16.88"
Connector Type: Leads
Case Qty: 20

ELECTRICAL

T8 / T12 FLUORESCENT ELECTRONIC BALLASTS

UNV 120-277V 50/60 Hz



Advanced Features:

- Drop In Replacement for Magnetic Ballasts
- Parallel Lamp Operation
- Specifier Grade = < 10%THD
- High Ballast Factor (1.18) Available
- Low Ballast Factor (0.78) Available

Applications:

- Offices
- Schools
- Residential
- Hotels
- Apartments
- Retirement Complexes
- Industrial
- Retail Stores



Common Specifications

Power Factor:	98.5 % Min.	Min. Starting Temp. :	0° F, (-18° C)
ATHD:	Less than 10%	Protection:	Class P Inherent Thermal Protection
EMI: FCC CFR Title 47 Part 18 non-consumer		Ballast Size:	T8: H 1.2" x W 1.7" x L 9.5" (H 30mm x W 43mm x L 240mm)
Ballast Factor: :	>.87 as ANSI specified		T12HO: H 1.5" x W 3" x L 11.75" (H 38mm x W 76mm x L 268mm)
Lamp CF:	< 1.7		
Starting Method:	T8: Instant Start T12HO: Modified Rapid Start	Ballast weight:	T8: 1.5 lb (700g) T12HO: 4.0 lbs (1.8 kg)
Regulatory Approvals:	UL & cUL Listed Type1 or Type 2		

D5661 WHSG UNV 1

Input Voltage:	120v~277v 50/60 Hz
Input Power:	33W
Maximum Current	.28 AMP
Black/White Wires	24"
Red Wires	46"
Blue Wires	32"
Case Qty	25

D5673 WHSG UNV 3

Input Voltage:	120v~277v 50/60 Hz
Input Power:	85W
Maximum Current	.71 AMP
Black/White Wires	24"
Red Wires	46"
Blue Wires	32"
Case Qty	25

D5674 WHSG 120 7

Input Voltage:	120v 50/60 Hz
Input Power:	200W
Maximum Current	1.65 AMP
Black/White Wires	22"
Red/Blue Wires	46"
Yellow Wires	70"
Case Qty	10

D5664 WHSG UNV 2

Input Voltage:	120v~277v 50/60 Hz
Input Power:	59W
Maximum Current	.50 AMP
Black/White Wires	24"
Red Wires	46"
Blue Wires	32"
Case Qty	25

D5665 WHSG UNV 4

Input Voltage:	120v~277v 50/60 Hz
Input Power:	112W
Maximum Current	.93 AMP
Black/White Wires	28"
Red/Blue Wires	30"
Yellow Wires	46"
Case Qty	25

D5666 WHSG UNV 8

Input Voltage:	120v~277v 50/60 Hz
Input Power:	109W
Maximum Current	.92 AMP
Black/White Wires	25"
Red Wire	79"
Blue Wires	46"
Case Qty	25



Model Number	# of Lamps	Lamp Type / Designation
WORKHORSE SPECIFIER GRADE: Universal Voltage for T8 - (IS) < 10% THD		
D5661	1 x	F17T8, F25T8, F32T8, F40T8, FBO31T8, F32T8/30, F32T8/28, F32T8/25
D5664	1 x	F17T8, F25T8, F32T8, F40T8, FBO31T8, F32T8/30, F32T8/28, F32T8/25
	2 x	F17T8, F25T8, F32T8, FBO31T8, F32T8/30, F32T8/28, F32T8/25
D5673	2 x	F25T8, F32T8, F40T8
	3 x	F17T8, F25T8, F32T8
D5665	3 x	F25T8, F32T8, F40T8
	4 x	F17T8, F25T8, F32T8
D5666	1 x	F96T8, F96T8HO,
	2 x	F96T8
WORKHORSE SPECIFIER GRADE: Universal Voltage for High and Low Ballast Factor T8 Applications		
D5670	1 x	F25T8, F32T8, F40T8, FBO31T8, F32T8/30, F32T8/28, F32T8/25
	2 x	F17T8, F25T8, F32T8, FBO31T8, F32T8/30, F32T8/28, F32T8/25
D5667	1 x	F32T8, F40T8, FBO31T8, F32T8/30, F32T8/28, F32T8/25
	2 x	F32T8, FBO31T8, F32T8/30, F32T8/28, F32T8/25
D5671	2 x	F32T8, F40T8
	3 x	F17T8, F25T8, F32T8
D5668	2 x	F25T8, F32T8, F40T8
	3 x	F17T8, F25T8, F32T8
D5672	3 x	F25T8, F32T8, F40T8
D5669	4 x	F17T8, F25T8, F32T8
WORKHORSE SPECIFIER GRADE: Dedicated Voltage for T12HO - (RS) <10%ATHD		
D5674	1 x	F96T12HO, F96T12/ESHO
	2 x	F96T12HO, F72T12HO, F60T12HO, F48T12HO, F96T12/ES/HO

D5667 WHSG UNV HB 2

Input Voltage: 120v~277v 50/60 Hz
 Input Power: 74W
 Maximum Current .62 AMP
 Black/White Wires 24"
 Red Wire 46"
 Blue Wires 32"
 Case Qty 25

D5668 WHSG UNV HB 3

Input Voltage: 120v~277v 50/60 Hz
 Input Power: 104W
 Maximum Current .91 AMP
 Black/White Wires 24"
 Red Wire 46"
 Blue Wires 32"
 Case Qty 25

D5669 WHSG UNV HB 4

Input Voltage: 120v~277v 50/60 Hz
 Input Power: 98W
 Maximum Current .82 AMP
 Black/White Wires 24"
 Red Wire 46"
 Blue Wires 32"
 Case Qty 25

D5670 WHSG UNV LB 2

Input Voltage: 120v~277v 50/60 Hz
 Input Power: 52W
 Maximum Current .44 AMP
 Black/White Wires 24"
 Red Wire 46"
 Blue Wires 32"
 Case Qty 25

D5671 WHSG UNV LB 3

Input Voltage: 120v~277v 50/60 Hz
 Input Power: 76W
 Maximum Current .64 AMP
 Black/White Wires 24"
 Red Wire 46"
 Blue Wires 32"
 Case Qty 25

D5672 WHSG UNV LB 4

Input Voltage: 120v~277v 50/60 Hz
 Input Power: 98W
 Maximum Current .82 AMP
 Black/White Wires 24"
 Red Wire 46"
 Blue Wires 32"
 Case Qty 25

ELECTRICAL

LINEAR, COMPACT & CIRCLE LAMP ELECTRONIC BALLASTS

120/230V 50/60 Hz



Common Specifications

Operating Voltage	120VAC±10%
Frequency	50/60Hz
Starting type	Rapid start
Starting temp	-10°C / 14°F
Ballast Max Case Temperature	158°F (70°C)
Transient protection	C62.41 Class A 7 strikes
Regulatory Approvals:	UL & cUL Listed Type1 or Type 2
EMI: FCC CFR Title 47 Part 18 non-consumer	
Sound Rating	A
CCF	< 1.7
Normal Power Factor	> .5
Meets all UL/cUL Certification and ANSI Specification where applicable	



SUGARCUBES FOR T5, T8, T12

Model Number	Operates Lamps
D5701	1 x F14T8, F15T8, F17T8, F14T12, F15T12
D5702	1 x F20T12
Case Size: H 1" x W 1.45" x L 3.09"	
D5703	1 x F6T5, F8T5
D5704	1 x F13T5, F14T5
Case Size: H .76" x W 1.05" x L 4.76"	
D5705	1 x F15T8, F17T8, F25T8, F32T8
Case Size: H 1.01" x W 1.08" x L 6.30"	
D5707	1 x F13T5, F14T5, F6T5+F8T5 2 x F6T5, F8T5, F13T5
*D5708	1 x F21T5, F8T5+F13T5 2 x F8T5, F13T5, F14T5
Case Size: H 1.01" x W 1.27" x L 5.53"	

SUGARCUBES FOR CFL & CIRCLE

Model Number	Operates Lamps
D5709	1 x 13CFT/E
D5710	1 x 18CFQ/E, 18CFTR/E
D5711	1 x 18CFT/E
Case Size: H 1" x W 1.45" x L 3.09"	

QUALIFIED FOR RLF ENERGY STAR APPLICATIONS

120V 50/60 Hz

Pony, the utility ballast, was created as a result of customer demand for an electronic ballast to compete closely in pricing with magnetic ballast systems while providing all the benefits of electronics: flicker-free, more energy efficient, cooler running, lightweight, small size design friendly packages. These solid-state electronic ballasts are engineered to perform efficiently with the lamps they operate and meet FCC Part 18-A and 18-B. These economically priced ballasts are applicable for under cabinet lighting, sconces, down lights, troffers, UV, fish tanks and more.



Ballast Max Case Temperature for Energy Star
PONY 167°F (75°C)



ENERGY STAR - SUGARCUBE & PONY

PONY & SUGARCUBES FOR CFL

Model Number	Operates Lamps
D5712	1 x 13CFQ/E, F15T8, F17T8, 13W Spiral
Case Size: H 1"x W 1.45" x L 3.09"	
*D5713	1 x 18CFT/E, 24/27CFT/E, 26CFQ/E, 26CFTR/E, 32CFTR/E, 22CRT9
*D5714	1 x 18CFT/E, 24/27CFT/E, 26CFQ/E, 26CFTR/E, 32CFTR/E, 22CRT9
*D5715	1 x 36/39CFT/E, 32CFTR/E, 32CRT9, 24/27CFT/E
Case Size: H 1.02"x W 2.39" x L 3.36"	

Model Number	Operates Lamps
*D5716	2 x 7CFT/E, 9CFT/E, 13CFQ/E, 13CFTR/E
D5717	2 x 13CFT/E, 18CFQ/E, 18CFTR/E
Case Size: H 1.02"x W 2.39" x L 3.36"	
D5718	2 x 18CFT/E, 24/27CFT/E, 26CFQ/E, 26CFTR/E, FC22T9
D5719	2 x 36/39CFT/E, 32CFTR/E, 32CRT9
Case Size: H 1.02"x W 2.39" x L 3.36"	

PONY FOR CIRCLE

D5723	1 x FC22T9 + FC32T9, 1 x FC32T9 + FC40T9,
Case Size: H 1.04"x W 3.11" x L 3.84"	
D5724	1 x FC8T9-22W
D5725	1 x FC12T9-32W
Case Size: H 1.02"x W 2.39" x L 3.36"	

PONY T5 & T8

Model Number	Operates Lamps
D5720	1 or 2 x F32T8 2 x F25T8, F40 / F34 / F30 / F25 T12 1 x F32T8 + F25T8, 1 x F32T8 + F17T8 2 x F17T8 or F20T12
Case Size: H .83"x W .96" x L 12.01"	
D5722	2 x F40T8 3 x F17T8, F25T8, F32T8, F40T8, F32T8(30W/28W/25W), FBO31T8, FBO24, FBO16, F20T12, F25T12, F30T12, F34T12, F40T12 4 x F17T8, F25T8, F32T8, F32T8(30W), FBO31T8, FBO24, FBO16, F20T12, F25T12, F30T12, F34T12, F40T12
Case Size: H 1.02"x W 1.67" x L 9.45"	

120/230/277V 50/60 Hz

**Advanced Features:**

- Solid-State Electronics
- High Power Factor
- Small Case Size
- Lightweight
- Versatile
- Energy Saving



10 BALLASTS
OPERATE 132 LAMPS
IN 860 COMBINATIONS

Common Specifications

Operating Voltage:	120 VAC \pm 10% 230 VAC \pm 10% 277 VAC \pm 10%	Protection/Output:	Open/Shorted Lamp
Frequency:	50/60 Hz	Regulatory Approvals:	UL Listed Type1 or Type 2
ATHD:	Meets ANSI C82.11-1993	High Power Factor:	> .90
Protection/Input:		Open Circuit Voltage:	600 V RMS Max.
Over Current:	Fuse	Ballast Min. Operating Temp.:	-20° F (-30° C)
Voltage Transients:	MOV (PER ANSI C82.11 – 1993)	Ballast Maximum Case Temp.:	158° F (70° C)
EMI: FCC CFR Title 47 Part 18 non-consumer		Ballast Lamp Starting Mode:	Instant Start
		Class P Inherent Thermal Protection	
		Sound Rating	A

NOTE: Frequently switched, short duration ON/OFF cycles with any Instant Start ballast will reduce received Lamp Life. Please contact your lamp manufacturer for additional information.

D5730**WORKHORSE 1**

Maximum Power: 28 Watts
 Model No. WH1-120-L
 Maximum Current (120VAC) .20 AMP

Black/White Wires 12 Inches
 Red/Yellow Wires 24 Inches

Case: 120-L: H .75", W 1", L 6"

D5731**WORKHORSE 2**

Maximum Power: 35 Watts
 Model No. WH2-120-C (BLS)
 Maximum Current (120VAC): .33 AMP

Black/White Wires: L-18" C-12"
 Red/Yellow Wires: L-36" C-12"

Case: L=H 1", W 1", L 5.5"

D5731-L
 WH2-120-L

D5732**WORKHORSE 22**

Maximum Power: 35 Watts
 Model No. WH22-120-C (BLS)
 Maximum Current (120VAC): .32 AMP

Black/White Wires: L-18" C-12"
 Red/Yellow Wires: L-36" C-12"

Case: L=H 1.25", W 1", L 5.5"
 120 C=H 1", W 1.75", L 3.3"

D5732-L
 WH22-L-120C

**D5733****WORKHORSE 3**

Maximum Power: 64 Watts
 Model No. WH3-120-C (BLS)
 Maximum Current (120VAC): .56 AMP

Black/White Wires: L-18" C-12"
 Red/Yellow Wires: L-36" C-12"

Case: L=H 1", W 1.5", L 6.5"
 120 C=H 1", W 2.5", L 3.8"

D5733-L

WH-3-120-L

D5734**WORKHORSE 33**

Maximum Power: 64 Watts
 Model No. WH33-120-L
 Maximum Current (120VAC): .53 AMP

Black/White Wires: L-18" C-12"
 Red/Yellow Wires: L-36" C-12"

Case: L=H 1", W 1.5", L 6.5"

D5735**WORKHORSE 4**

Maximum Power: 70 Watts
 Model No. WH4-120-L
 Maximum Current (120VAC): .56 AMP

Black/White Wires: 18"
 Red/Yellow Wires: 36"

Ballast Case Size: H 1", W 1.5", L 6.5"

D5736**WORKHORSE 5**

Maximum Power: 128 Watts
 Model No. WH5-120-L
 Maximum Current (120VAC): 1.15 AMP

Black/White Wires: 18"
 Red/Yellow Wires: 36"

Case: 120 L=H 1", W 1.72", L 8.5"

D5737**WORKHORSE 6**

Maximum Power: 140 Watts
 Model No. WH6-120-L
 Maximum Current (120VAC): 1.04 AMP

Black/White Wires: 18"
 Red/Yellow Wires: 36"

Case 120 L=H 1", W 1.72", L 8.5"

D5738**WORKHORSE 7**

Maximum Power: 220 Watts
 Model No. WH7-120-L
 Maximum Current (120VAC): 1.82 AMP

Black/White Wires: 18"
 Red/Yellow Wires: 36"

Case: L = H 1", W 1.72", L 19.25"

D5739**WORKHORSE 8**

Maximum Power: 220 Watts
 Model No. WH8-120-L
 Maximum Current (120VAC): 1.8 AMP

Black/White Wires: 18"
 Red/Yellow Wires: 36"

Case: H 1", W 1.72", L 19.25"

LAMPS

WORKHORSE

WHAM

LONGHORSE

	WH 1	WH 2	WH 22	WH 3	WH 33	WH 4	WH 5	WH 6	WH 7	WH 8	WM 1	WM 2	LH 1	LH 2	LH 3	LH 4	LH 5	LH 6
TWIN																		
1 X 5W	3	2				2					15	2	3	2		2		
2 X 5W			1			1		9						1		1		9
3 X 5W								8										8
4 X 5W					7			7									7	7
1 X 7W	3	2									15	2	3	2				
2 X 7W		1				1		9				1		1		1		9
3 X 7W								8										8
4 X 7W								7										7
1 X 9W	3	2									15	2	3	2				
2 X 9W		1				1						1		1		1		
3 X 9W								8										8
4 X 9W								7										7
1 X 11W	3										15	2	3					
2 X 11W		1				1						1		1		1		
3 X 11W								8										8
4 X 11W								7										7
1 X 13W		3	2	2		2		14				3		3	2	2		14
2 X 13W			1	1	9			11							1		9	11
3 X 13W					8		8										8	
4 X 13W					7		7										7	
1 X 18W		3	2	2	14	2		14				3		3	2	2		14
2 X 18W			1	1	9			9							1		9	9
3 X 18W					8		8										8	
4 X 18W							7										7	
1 X 24W		3	2	2	14	3		14				3		3	2	3	14	14
2 X 24W				1	9		9	11							1		9	11
3 X 24W							8										8	
1 X 27W		3	2	2	14	3		14				3		3	2	3	14	14
2 X 27W					9		9	11									9	11
1 X 28W PA				3	14			10							3		14	10
2 X 28W PA					11												11	
1 X 36/39W			2	2	14	3		10							2	3	14	10
2 X 36/39W							9	11		22							9	11
3 X 36/39W									8	25								
4 X 36/39W									7	27								
5 X 36/39W										28								
6 X 36/39W										29								
1 X 40W				2	14	2		14							2	2		14
2 X 40W							9	11									9	11
3 X 40W							8		8	25							8	
4 X 40W									7	27								
5 X 40W										28								
1 X 50W				3	14	3	14	10							3	3	14	10
2 X 50W							11	11		22							11	11
3 X 50W									8	25								
4 X 50W									7	27								
1 X 55W				3	10		10	12		16					3		10	12
2 X 55W							11		9								11	
3 X 55W									8	26								
1 X 55WPA					10			13									12	13
2 X 55WPA										23								
3 X 55WPA										26								

1. Find your lamp type.
2. Find the quantity and wattage of lamps.
3. Look across and find the ballast you need.
4. The indicated number represents wiring diagram needed.
5. Fulham reserves the right to alter these compatibility charts without notice; please refer to www.fulham.com for latest information.

4 PIN ONLY

TWIN

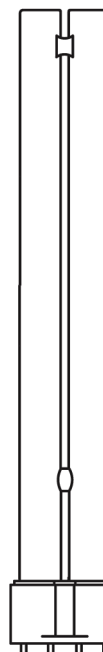
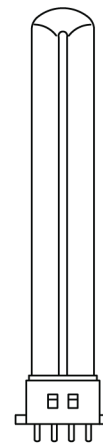

NOTE: For Canadian WorkHorse (CWH) and Canadian LongHorse (CLH) ballasts, please refer to lamp sizes T6 and higher.



NOTE: For Canadian WorkHorse (CWH) and Canadian LongHorse (CLH) ballasts, please refer to lamp sizes T6 and higher.



4 PIN ONLY

FLAT QUAD

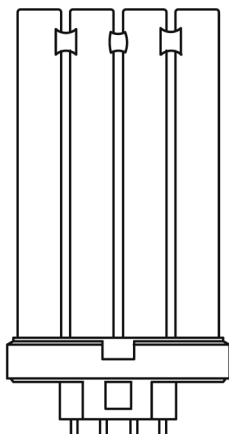

QUAD

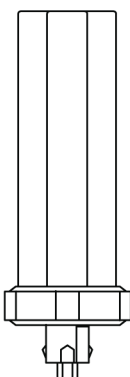

TRIPLE

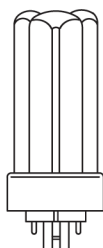

2-D

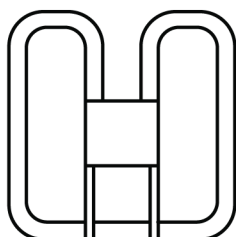

LAMPS	WORKHORSE								WHAM								LONGHORSE					
	WH 1	WH 2	WH 22	WH 3	WH 33	WH 4	WH 5	WH 6	WH 7	WH 8	WM 1	WM 2	LH 1	LH 2	LH 3	LH 4	LH 5	LH 6				
1 X 96W										17							12					
2 X 96W										24												
FLAT QUAD																						
1 X 18W		3	2	2	14	3		14				3		3	2	3	14	14				
2 X 18W					9		9	11									9	11				
3 X 18W							8										8					
1 X 24W		3	2	2	14	3		14				3		3	2	3		14				
2 X 24W				1	9		9	11							1		9	11				
3 X 24W							8										8					
1 X 28W PA				3	10										3		10	13				
1 X 36W				2	14	3	14	10							2	3	14	10				
2 X 36W					9		9	11									9	11				
3 X 36W										25												
1 X 55W PA					10			13									12	13				
1 X 96W PA																	12					
QUAD																						
1 X 10W	3					2					15	2	3	2		2						
2 X 10W						1		9						1		1		9				
3 X 10W								8										8				
4 X 10W					7			7										7				
1 X 13W	3	2									15	2	3	2								
2 X 13W		1				1						1		1		1						
3 X 13W								8										8				
4 X 13W								7										7				
1 X 18W	3	2				2					15	2	3	2		2						
2 X 18W				1		1		9							1	1		9				
3 X 18W					8		8	8									8	8				
4 X 18W							7										7					
1 X 26W		3	2	2	14	3		14				3		3	2	3		14				
2 X 26W					9		9	11							1		9	11				
3 X 26W							8										8					
4 X 26W							7										7					
1 X 27W PA					10			13									10	13				
TRIPLE																						
1 X 13W	3	2									15	2	3	2								
2 X 13W		1				1						1		1		1						
3 X 13W								8										8				
4 X 13W								7										7				
1 X 18W	3	2				2					15	2	3	2		2						
2 X 18W				1				9							1			9				
3 X 18W					8			8										8				
4 X 18W							7										7					
1 X 26W		3	2	2	14	3		14				3		3	2	3		14				
2 X 26W					9		9	11									9	11				
3 X 26W							8										8					
4 X 26W							7										7					
1 X 32W		3	2	2	14	3		14						3	2	3	14	14				
2 X 32W				1	9		9	11									9	11				
3 X 32W							8										8					
2-D																						
1 X 10W	3	2									15	2	3	2								
2 X 10W		1				1		9				1		1		1		9				
3 X 10W								8										8				

LAMPS	WORKHORSE								WHAM				LONGHORSE					
	WH 1	WH 2	WH 22	WH 3	WH 33	WH 4	WH 5	WH 6	WH 7	WH 8	WM 1	WM 2	LH 1	LH 2	LH 3	LH 4	LH 5	LH 6
4 X 10W								7										7
1 X 16W	3	2				2					15	2	3	2		2		
2 X 16W		1	1					9										9
3 X 16W								8										8
4 X 16W					7		7	7									7	7
1 X 21W		2				2								2		2		
2 X 21W				1				9							1			9
3 X 21W					8		8	8									8	8
4 X 21W							7										7	
1 X 28W		3	2	2		2		14				3		3	2	2		14
2 X 28W				1	9		9	11							1		9	11
3 X 28W							8										8	
4 X 28W							7										7	
1 X 38W				2	14	3	14	14							2	3	14	14
2 X 38W							9	11									9	11
4 X 38W									7									
1 X 55W					12		12		14								12	
T9 CIRCLINE																		
1 X 20W		3	2	2	14	3		14				3		3	2	3	14	14
2 X 20W					9		9	11									9	11
4 X 20W									7									
1 X 22W		3	2	2	14	3		14				3		3	2	3	14	14
2 X 22W					9		9	11									9	11
4 X 22W									7									
1 X 32W			3	3	14			10							3		14	10
2 X 32W					11		9										11	
3 X 32W									8									
4 X 32W									7									
1 X 40W				2	14	3	14	10							2	3	14	10
2 X 40W							9	11									9	11
3 X 40W									8									
4 X 40W									7									
1 X 22+32W				1			9	11							1		9	11
1 X 32+40W							11										11	
T5 CIRCLINE																		
1 X 22W		3	2	2	14	3		14				3		3	2	3		14
2 X 22W					9		9	11									9	11
3 X 22W					8		8										8	
1 X 40W				2	14	3		14							2	3	14	14
2 X 40W							9	11									9	11
1 X 55W OS				3	10			12							3			12
2 X 55W OS							11		9								11	
1 X 22+40W				1			9	11							1		9	11
T2 LINEAR																		
1 X F6	2												2					
2 X F6	1												1					
1 X F8	2												2					
2 X F8	1												1					
1 X F11	2												2					
2 X F11	1												1					
1 X F13	2												2					
2 X F13	1												1					

1. Find your lamp type.
2. Find the quantity and wattage of lamps.
3. Look across and find the ballast you need.
4. The indicated number represents wiring diagram needed.
5. Fulham reserves the right to alter these compatibility charts without notice; please refer to www.fulham.com for latest information.

4 PIN ONLY

2-D

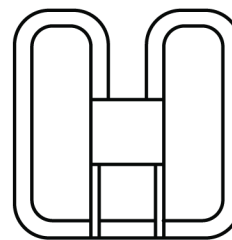

T9 CIRCLINE

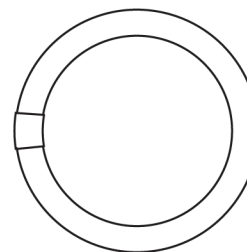

T5 CIRCLINE

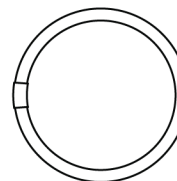

T2 LINEAR



1/4" DIAMETER

NOTE: For Canadian WorkHorse (CWH) and Canadian LongHorse (CLH) ballasts, please refer to lamp sizes T6 and higher.



NOTE: For Canadian WorkHorse (CWH) and Canadian LongHorse (CLH) ballasts, please refer to lamp sizes T6 and higher.

T5 LINEAR



5/8" DIAMETER

T5 HO

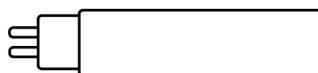

5/8" DIAMETER

T5 UV LINEAR

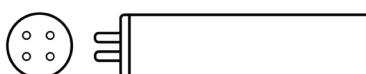

5/8" DIAMETER

LAMPS

WORKHORSE

WHAM

LONGHORSE

	WH 1	WH 2	WH 22	WH 3	WH 33	WH 4	WH 5	WH 6	WH 7	WH 8	WH 1	WH 2	LH 1	LH 2	LH 3	LH 4	LH 5	LH 6
T5 LINEAR																		
1 X F4	3	2										15	2	3	2			
2 X F4		1				1						1		1		1		
3 X F4								8										8
4 X F4								7										7
1 X F6	3	2										15	2	3	2			
2 X F6		1				1						1		1		1		
3 X F6								8										8
4 X F6								7										7
1 X F8	2	2										15	2	2	2			
2 X F8		1				1						1		1		1		
4 X F8								7										7
1 X F13	3	2										15	2	3	2			
2 X F13		1				1						1		1		1		
3 X F13								8										8
4 X F13								7										7
1 X F14	3	2										15	2	3	2			
2 X F14		1				1						1		1		1		
3 X F14								8										8
4 X F14								7										7
1 X F21	3	2										15	2	3	2			
2 X F21		1				1								1		1		
3 X F21								8										8
4 X F21								7										7
1 X F28	3	2										15	2	3	2			
2 X F28						1										1		
3 X F28								8										8
4 X F28								7										7
1 X F35												15		2				
2 X F35						1										1		
3 X F35								8										8
4 X F35								7										7
T5 HO																		
1 X F24 HO		3	2	2	14	3		14						3	2	3		14
2 X F24 HO				1	9		9	11							1		9	11
3 X F24 HO							8										8	
4 X F24 HO							7			27							7	
5 X F24 HO										28								
6 X F24 HO										29								
1 X F39 HO				2	14	3		14							2	3	14	14
2 X F39 HO							9	11									9	11
3 X F39 HO							8			25							8	
4 X F39 HO									7	27								
5 X F39 HO										28								
1 X F54 HO				3	14		14	12		16					3		14	12
2 X F54 HO							11			22							11	
3 X F54 HO									8									
4 X F54 HO									7									
1 X F80 HO								12		16							10	12
2 X F80 HO									9									
T5 UV (LINEAR)																		
1 X 90W							12											
1 X 110W							12											

LAMPS

WORKHORSE

WHAM

LONGHORSE

	WH 1	WH 2	WH 22	WH 3	WH 33	WH 4	WH 5	WH 6	WH 7	WH 8	WM 1	WM 2	LH 1	LH 2	LH 3	LH 4	LH 5	LH 6
T6 UV (LINEAR)																		
1 X 38W								12										
1 X 50W								12										
1 X 55W								12										
1 X 90W									10									
1 X 120W									10									
1 X 150W									10									
T6 SLIMLINE																		
1 X F42	3	2				2							3	2		2		
2 X F42				1		1		9							1	1		9
3 X F42								8										8
4 X F42								7										7
1 X F64						2										2		
2 X F64						1		9								1		9
3 X F64								8										8
T8 LINEAR																		
1 X F13		3	2	2	14	3		14				3		3	2	3		14
2 X F13				1	9			11							1		9	11
3 X F13					8		8										8	
4 X F13							7		7	27								
5 X F13										28								
6 X F13										29								
1 X F14		3	2	2	14	3		14				3		3	2	3	14	14
2 X F14					9			11									9	11
3 X F14							8			25							8	
4 X F14							7		7	27								
5 X F14										28								
6 X F14										29								
1 X F15		3	2	2		3		14				3		3	2	3		14
2 X F15			1	1	9			11							1		9	11
3 X F15					8		8										8	
4 X F15					7		7										7	
5 X F15										28								
6 X F15										29								
1 X F17		3		2		2						3		3	2	2		
2 X F17			1	1				9							1			9
3 X F17					8		8										8	
4 X F17					7		7										7	
6 X F17										29								
1 X F18		3	2	2	14	3		14				3		3	2	3		14
2 X F18					9		9	11									9	11
3 X F18							8			25							8	
4 X F18							7			27								
5 X F18										28								
6 X F18										29								
1 X F25		3		2		2						3		3	2	2		
2 X F25				1				9							1			9
3 X F25							8										8	
4 X F25							7										7	
6 X F25										29								
1 X F30		3	2	2	14	3		14						3	2	3		14
2 X F30					9		9	11									9	11
3 X F30							8			25							8	

1. Find your lamp type.
2. Find the quantity and wattage of lamps.
3. Look across and find the ballast you need.
4. The indicated number represents wiring diagram needed.
5. Fulham reserves the right to alter these compatibility charts without notice; please refer to www.fulham.com for latest information.

T6 UV LINEAR

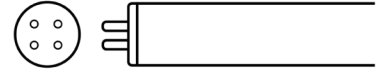

3/4" DIAMETER

T6 SLIMLINE



3/4" DIAMETER

T8 LINEAR

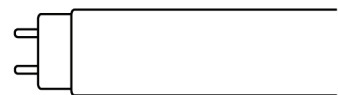

1" DIAMETER

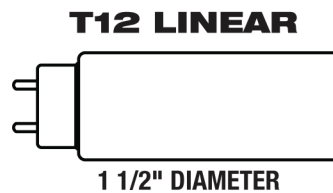
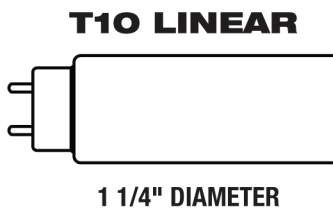
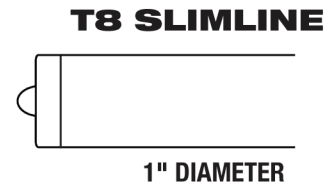
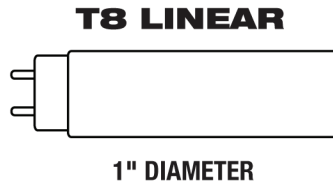

	LAMPS						WORKHORSE								WHAM				LONGHORSE					
	WH 1	WH 2	WH 22	WH 3	WH 33	WH 4	WH 5	WH 6	WH 7	WH 8	WH 1	WH 2	LH 1	LH 2	LH 3	LH 4	LH 5	LH 6						
4 X F30								7		7		27												
5 X F30												28												
6 X F30												29												
1 X F32		2		2		2								3	2	2								
2 X F32				1					9						1							9		
3 X F32								8														8		
4 X F32								7														7		
6 X F32												29												
1 X F40				2		2									2	2								
2 X F40									9														9	
3 X F40																							8	
1 X F58									10														10	
2 X F58									11			22											11	
3 X F58										8														
1 X F70									10														10	
2 X F70												22											11	
T8 SLIMLINE																								
1 X F72								2								2								
2 X F72						1			9							1							9	
3 X F72									8														8	
4 X F72									7														7	
T8 HO																								
1 X F48 HO				3	14			14	10						3		14						10	
2 X F48 HO												22											11	
3 X F48 HO										8		25												
4 X F48 HO										7		27												
1 X F60 HO				3	14			14	10						3		14						10	
2 X F60 HO												22											11	
3 X F60 HO										8		25												
4 X F60 HO												27												
1 X F72 HO				3	14			14	10						3		14						10	
2 X F72 HO												22												
3 X F72 HO										8		25												
T10 LINEAR																								
1 X F40				3	14	3			10						3	3	14						10	
2 X F40									11			22											11	
3 X F40												25												
4 X F40												27												
5 X F40												28												
T10 VHO																								
1 X F48 VHO										12		19												
1 X F60 VHO										12		19												
1 X F72 VHO										12		19												
1 X F96 VHO												19												
T12 LINEAR																								
1 X F14		3	2	2	14	3	14	10					3		3	2	3	14					10	
2 X F14					9		9	11														9	11	
3 X F14												25												
4 X F14										7		27												
5 X F14												28												
6 X F14												29												
1 X F15		3	2	2		3		14					3		3	2	3						14	
2 X F15				1	9		9	11							1		9						11	

LAMPS

WORKHORSE

WHAM LONGHORSE

1. Find your lamp type.
2. Find the quantity and wattage of lamps.
3. Look across and find the ballast you need.
4. The indicated number represents wiring diagram needed.
5. Fulham reserves the right to alter these compatibility charts without notice; please refer to www.fulham.com for latest information.

	WH 1	WH 2	WH 22	WH 3	WH 33	WH 4	WH 5	WH 6	WH 7	WH 8	WH 1	WH 2	LH 1	LH 2	LH 3	LH 4	LH 5	LH 6
3 X F15					8		8									8		
4 X F15							7			27						7		
5 X F15										28								
6 X F15										29								
1 X F20		3	2	2	14	3		14				3		3	2	3	14	14
2 X F20					9		9	11								9		11
3 X F20							8			25								
4 X F20							7		7	27								
5 X F20										28								
6 X F20										29								
1 X F25			3	3	14		14	10							3		14	10
2 X F25					11		9			22							11	
3 X F25									8	25								
4 X F25									7	27								
1 X F30			3	3	14	3	14	10							3	3	14	10
2 X F30					11		9	11		22							11	11
3 X F30									8	25								
4 X F30									7	27								
5 X F30										28								
1 X F40				3	14	3	14	10							3	3	14	10
2 X F40							9	11		22							11	11
3 X F40									8	25								
4 X F40									7	27								
5 X F40										28								
T12 SLIMLINE																		
1 X F24			3		14	3	14	10				3				3	14	10
2 X F24					11		9	11		22							11	11
3 X F24									8	25								
4 X F24									7	27								
5 X F24										28								
1 X F36				3	14	3	14	10							3	3	14	10
2 X F36					11		9	11		22							11	11
3 X F36									8	25								
4 X F36									7	27								
5 X F36										28								
1 X F42				3	14	3		10							3	3	14	10
2 X F42								11		22							11	11
3 X F42									8	25								
4 X F42									7	27								
5 X F42										28								
1 X F48				3	14	3	14	10							3	3	14	10
2 X F48							9	11		22							11	11
3 X F48									8	25								
4 X F48									7	27								
5 X F48										28								
1 X F60				2	14	3	14	10							2	3	14	10
2 X F60							9	11		22							11	11
3 X F60									8	25								
4 X F60									7	27								
1 X F64				2	14	3	14	10							2	3	14	10
2 X F64							9	11		22							11	11
3 X F64									8	25								
4 X F64									7	27								

T12 LINEAR



T12 SLIMLINE



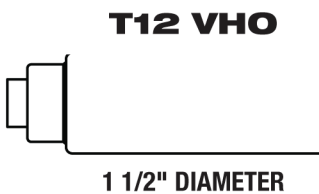
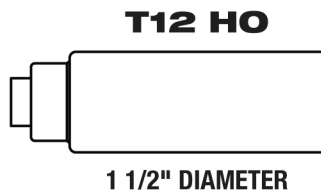

LAMPS	WORKHORSE								WHAM		LONGHORSE							
	WH 1	WH 2	WH 22	WH 3	WH 33	WH 4	WH 5	WH 6	WH 7	WH 8	WM 1	WM 2	LH 1	LH 2	LH 3	LH 4	LH 5	LH 6
1 X F72				2	14	3	14	10							2	3	14	10
2 X F72							9	11		22							11	11
3 X F72									8	25								
4 X F72										27								
1 X F84				2		3	14	10							2	3	14	10
2 X F84							9	11		22							11	11
3 X F84										25								
1 X F96 (60W Only)							14	10									14	10
2 X F96 (60W Only)							9	11		22							9	11
3 X F96 (60W Only)									8									
T12 HO																		
1 X F18 HO					12		12	13	14								12	13
2 X F18 HO									11	23								
3 X F18 HO										26								
1 X F24 HO					12		12	13	14								12	13
2 X F24 HO									11	23								
3 X F24 HO										26								
1 X F30 HO					12		12	13	14								12	13
2 X F30 HO									11	23								
3 X F30 HO										26								
1 X F36 HO					12		12	13	14								12	13
2 X F36 HO									11	23								
3 X F36 HO										26								
1 X F42 HO					12		12	13	14								12	13
2 X F42 HO									11	23								
3 X F42 HO										26								
1 X F48 HO					12		12	13	14								12	13
2 X F48 HO									11	23								
3 X F48 HO										26								
1 X F60 HO							12	13	14								12	13
2 X F60 HO									11	23								
3 X F60 HO										26								
1 X F64 HO							12	13	14								12	13
2 X F64 HO									11	23								
1 X F72 HO							12	13	14								12	13
2 X F72 HO									11	23								
1 X F84 HO							12	13	14								12	13
2 X F84 HO										23								
1 X F96 HO							12	13	14								12	13
2 X F96 HO (95W only)									11	23								
T12 VHO																		
1 X F48 VHO									12	19								
1 X F60 VHO									12	19								
1 X F72 VHO									12	19								
1 X F96 VHO									12	19								

ELECTRICAL

MAGNETIC FLUORESCENT BALLASTS

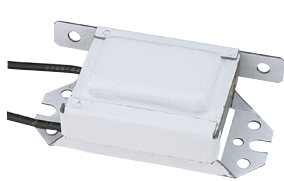

PL Ballast Clamp Core Encased

Model For Indoor Use
(For Outdoor Use in Waterproof Fixture Only)

D2930..... 7 & 9 Watt • Class P

D2935..... 13 Watt • Class P

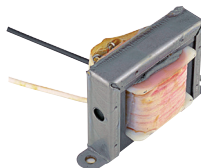

PL Ballast

Open Core and Coil
Model For Indoor Use Only

D2940..... 7 & 9 Watt • Class P

D2945..... 13 Watt • Class P

PART#	VOLTAGE	Hz	AMPS	MOUNTING CENTERS	HEIGHT	LENGTH	WIDTH
D2930	120V	60	.18	2-3/4"	1-3/4"	3-1/8"	1-5/16"
D2935	120V	60	.30	2-3/4"	1-3/4"	3-1/8"	1-5/16"
D2940	120V	60	.18	1-3/4"	1-3/16"	2-3/32"	1-7/32"
D2945	120V	60	.35	2-3/8"	1-5/8"	2-27/32"	1-1/4"

Specifications subject to change.

Class P

Thermally Protected Ballasts U.L. Procedure indicates that Class P Ballasts must be used on fixtures utilizing non-straight fluorescent tubes. Outdoor fixtures may be excluded if submitted to U.L. for listing.
(D3425 are NOT Class P)



This PL-13 Ballast/Socket combination sub-assembly represents a great value to production and custom OEM lighting manufacturers. Using this unit your labor cost and design cost savings potential are tremendous. 2 screws, 2 rivets, 2 wire connectors, 1 ground wire screw. Just add a lamp and your installation is complete.

Integrated 13W
Ballast Socket Assembly
Length 6-1/8" • Width 1-5/8" • Height 2"
Mounting Holes: 5 1/2" C. to C.
12" Leads

D3415..... Normal Power Factor • Class P

Compare These Features To Your Current Ballast/Socket Specification:

- Pre-wired with 12" Leads
- Compact Footprint
- Low Profile
- Auto-Resetting Thermal Protector
- Enclosed Ballast Core
- White Finish

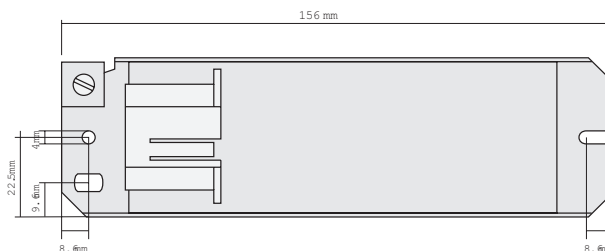
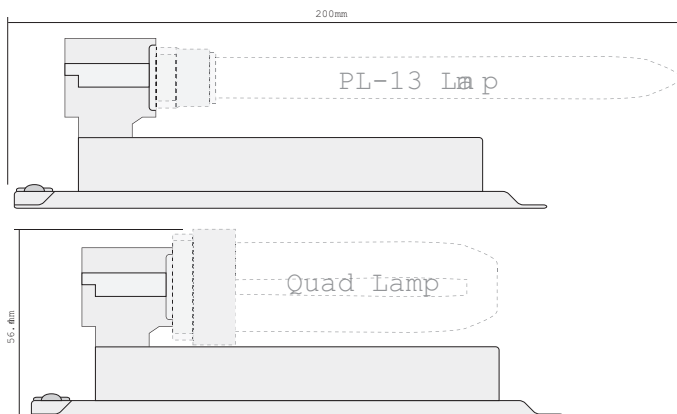
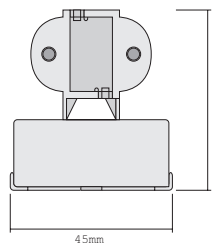

Part#	Wattage	Circuit Voltage	Ballast Type	Power Factor	Ballast Factor	Input Current	Sound Rating	Minimum Start Temperature
D3415	13	120	Magnetic	.67	85.1	.30	A	32° F

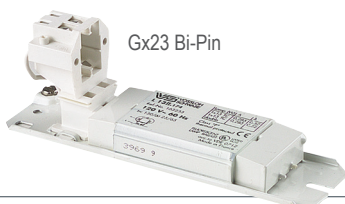

Gx23 Bi-Pin

Ballast socket Assembly

Normal Power Factor
Length 6-1/8" • Width 1-5/8"
Mounting Holes: 5-5/8" C. to C.
Push-In Terminals

D3405..... 120V 13 Watt • Class P (Height 2")

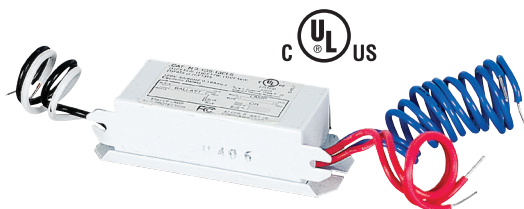

**Electronic
Fluorescent Ballast**

For (1) F8T5, F13T5
CFT5W 2G7, CFT7W 2G7 or
CFT9W 2G7 Bulb
End of Life Protection

D2914

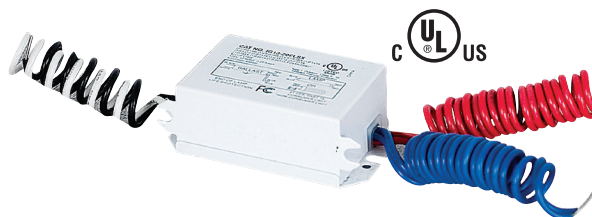

**Electronic
Fluorescent Ballast**

For (1) 13W or 18W 4-Pin CFL,
F14T8, F14T12, F15T8, F15T12, F17T8,
F18T8, F20T8, F20T12, or FC8T9 (22W)
Bulb – Circline, No Plugs
End of Life Protection

D2916



**Electronic
Fluorescent Ballast**

For (2) F25T8, F25T12, F30T8
F30T12, F32T8, F34T12, F40T8
F40T10 or F40T12 Bulbs
End of Life Protection

D2953

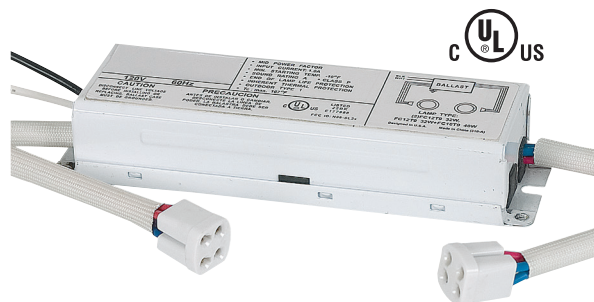

**Electronic
Fluorescent Ballast**

For (1) FC8T9 (22W) + (1) FC12T9 (32W)
Circline Bulbs
End of Life Protection

D2913



D2912

Part #	Volt	Hz	AMP	Mounting Lamp Type	Centers	Height	Length	Width
D2912	120V	60	.44	1FC12T9	3-9/32"	1-9/32"	3-9/16"	1-13/16"

ELECTRICAL

NON DIMMABLE FLUORESCENT BALLASTS / PHENOLIC CANDELABRA BASE SOCKETS

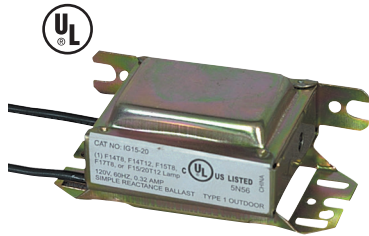

Magnetic 15-20 Watt Ballast

1F15T8, 1F15T12
1F17T8, 1F20T12
12" Leads

D3426

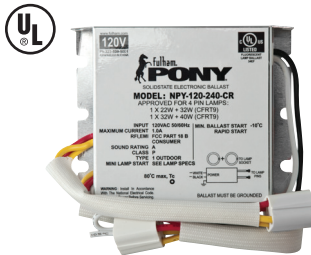

Pony for Circle Ballast

D5723 1xFC22T9 + FC32T9
1xFC32T9 + FC40T9
D5724 1xFC8T9-22W
D5725 1xFC12T9-32W

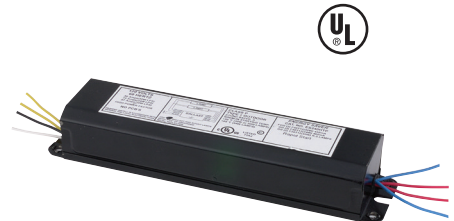

Magnetic Ballast

For (2) F40T12/34W
High Power Factor

D2995

Part#	Voltage	Hz	Amps	Mounting Centers	Height	Length	Width
D2995	120V	60	0.80	9"	1-9/16"	9-1/2"	2-3/8"
D3426	120V	60	0.25	2-3/4"	1-3/4"	3"	1-1/4"



21W Fluorescent 2D Lamp

For use with ballast #D2908
2700K • Lumen Output: 1135
CRI:82 • Life: 10, 000 Hours
F21/2D/827/4P

L4554.....Packed 50 to a case

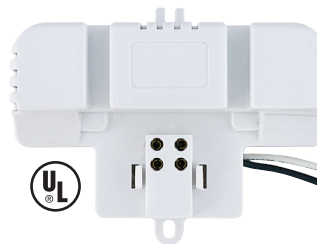

120V Electronic Ballast

For use with one 21W • 2D Lamp
Length 4-3/32" • Width 2-5/8" • Height 1-1/2"
Mounting Holes: 2-7/8" C. to C.

D2908



38W Fluorescent 2D Lamp

For use with ballast #D2909
2700K • Lumen Output: 2395
CRI:82
Life: 10, 000 Hours
F38/2D/827/4P

L4555.....Packed 20 to a case

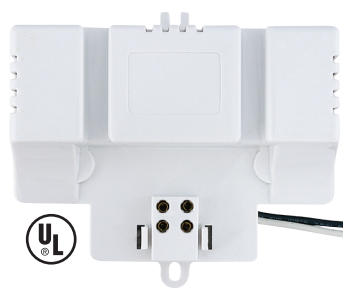

120V Electronic Ballast

For use with one 38W • 2D Lamp
Length 4-5/16" • Width 3-5/32" • Height 1-1/2"
Mounting Holes: 3-3/8" C. to C.

D2909

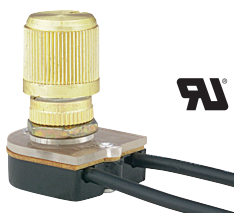

Single Circuit Turn Knob Switch

4-1/2" Leads
Plastic Knob
Rated 6A-125V, 3A-250V

D3748.....Electric Brass Plated Knob

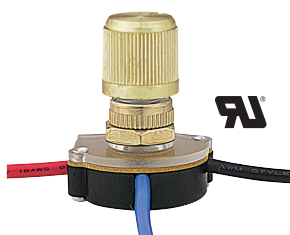

**3-way rotary switch
2-circuit – 3-position**

Plastic Knob
off – L1 – L2 • 4-1/2" Leads
Rated 6A-125V, 3A-250V

D3747.....Electric Brass Plated Knob



Single Circuit Turn Knob Switch

4-1/2" Leads
Rated 6A-125V, 3A-250V

3/8" Metal Shank
D309.....Brass Knob
D308.....Nickel Knob

5/8" Metal Shank
D310.....Brass Knob
D3740.....Nickel Knob

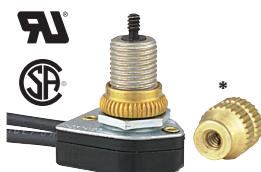

Single Circuit Turn Knob Switch

Metal Shank Removable Knob
Threaded #4-36 for use
with Key Extensions • 5-1/4" Leads
Rated 6A-125V, 3A-250V

D3309.....Brass – 3/8" Shank
D3310.....Brass – 5/8" Shank

Replacement Brass Knob *B580



Single Pole Rotary Turn Knob Switch

Fixed Black Bakelite Knob
5-1/2" Leads
Rated 3A-125V, 1A-250V

D306.....Brass Nut

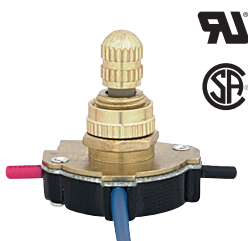

**3-Way Rotary Switch
2-Circuit – 4-Position**

Off – L1 – L2 – L1+2 • 5" Leads
Rated 6A-125V, 3A-250V

3/8" Metal Shank
D301.....Brass Knob
D3744.....Nickel Knob

5/8" Metal Shank
D302.....Brass Knob

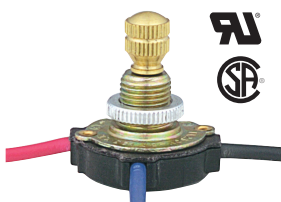

**3-Way Rotary Switch
2-Circuit – 4-Position**

Metal Shank Removable Brass Knob
Off – L1 – L2 – L1+2 • 6" Leads

Rated 3A-125V, 1A-250V
D3301.....Brass – 3/8" Shank

Rated 6A-125V, 3A-250V
D307.....Brass – 3/8" Shank

**Single Circuit
Mini-Toggle Switch**

Solder Terminals
Rated 3A-125V

D3753.....Nickel

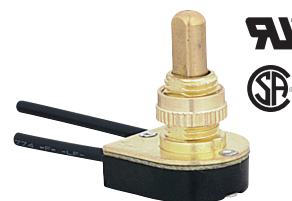

**Single Circuit Push-Button
Canopy Switch**

4-1/2" Leads
Rated 6A-125V, 3A-250V

3/8" Metal Shank
D304.....Brass
D305.....Nickel

5/8" Metal Shank
D3745.....Brass



**Single Circuit Push-Button
Canopy Switch With Waterproof Cap**

4-1/2" Leads
Rated 6A-125V, 3A-250V
3/8" Shank

D3725.....Black Cap

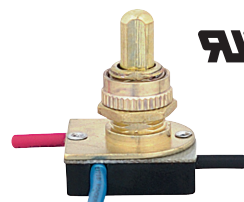

**3-Way Push-Button
2-Circuit – 4-Position
Canopy Switch**

4-1/2" Leads
Rated 6A-125V, 3A-250V
3/8" Metal Shank

D3746.....Brass

**Single Circuit
Button Type
Rotary Canopy Switch**

5" Leads
Rated 3A-125V, 1A-250V

D312.....Ivory
D313.....Black



ELECTRICAL

SWITCHES / HEAVY DUTY SWITCHES

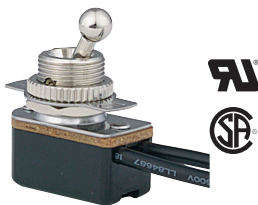

Single Circuit Toggle Switch

6" Leads
Rated 6A-125V, 3A-250V

D314Nickel

Single Circuit Low Voltage Rocker Switch

Black Body with Black Rocker
Primarily used for
Halogen Table Lamps
Rated 10A-125V, 6A-250V

D2572



**36" White Pull-String
with Brass End Bell**
#6 Connector

D709

Hi-Low Switch

Low Position is 50% Power
Center shank is Threaded 1/8 IPS
5" Leads • Plastic Knob
Rated 500W-120V

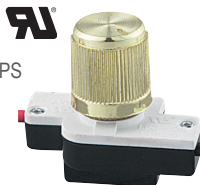

D3749Electric Brass Plated Knob

Single Circuit Pull-Chain Canopy Switch

6" Leads
Rated 6A-125V, 3A-250V

D317Brass Bell Mouth

D318Nickel Bell Mouth

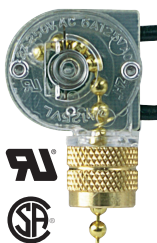

USB Charger for Table Lamp

Input: 120V ac. 0.5A. 60HZ
Output: 5V dc. 2A
Class 2 Power Supply

D3790

Beaded Chain and Pull-Chain Accessories Available!

Hi/Lo Rocker Switch Black Body with Black Rocker

Primarily Used for
Halogen Table Lamps
Rated 10A-125V, 6A-250V

D2570



Round Push Switch Black Body w/ Black Rocker

Primarily used for
Halogen Table Lamps
Rated 10A-125V, 6A-250V
Fits Mounting Hole 0.790" or 20mm

D5575



2-Circuit – 4-Position Pull-Chain Canopy Switch

L1 – L2 – L1 & L2 – Off

6" Leads
Rated 6A-125V, 3A-250V

D322Brass Bell Mouth

D323Nickel Bell Mouth

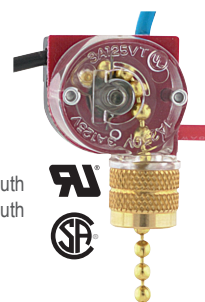

Heavy Duty Pull-Chain Quickwire Switch

3-Circuit – 4-Position • Off – L1 – L2 – L3 • 1/4 HP
Push-in Terminals • Brass Chain & Bell Mouth
Rated 6A-125V, 3A-250V

D321



Heavy Duty Pull-Chain Quickwire Switch

2-Circuit – 3-Position • Off – L1 – L2
Push-in Terminals • Brass Chain & Bell Mouth
Rated 6A-125V, 3A-250V

D327

Wiring Instructions for Heavy Duty Pull-Chain Switches

- Strip all wire leads that will go into switch 5/16". • The "load" wire coming from the power source or outlet (normally Black wire) is always placed in the opening marked "L". • The "load" or "hot" leads on the fixture (normally Black – or multi-colored on fans) should then be placed into the openings marked 1(I), 2(II), or 3(III) depending on the switch and the sequence preferred.

Examples of common usage:

D321 On a 3 speed fan:

- First determine which of the colored leads controls each speed on the fan.
- Place the low speed lead into opening 1(I), medium speed into 2(II), and high speed into 3(III).
- It should work as follows: Off • 1st pull – Low speed • 2nd pull – Medium speed • 3rd pull – High speed • 4th pull – Off again

Note: The neutral splicer on the D321 is simply a built-in connector for the two neutral leads so that a wire connector and electrical tape are not necessary.

D327: Same as D321 only with two speeds instead of three.

• Please order in 10 piece multiples as all switches are sold in 10 packs 100 pieces to a master carton unless stated otherwise.

**Dead Front Plug**

2-Pole/2-Wire
SPT-1 & 2, AWG 18-16, 18/2 SVT
Rated 15A-125V

D3800 White
D3802 Brown

**Female Connector Plug**

2-Pole/2-Wire
SPT-1 & 2, AWG 18-16, 18/2 SVT
Rated 15A-125V

D3810 White
D3811 Brown

3-Wire Snap-In U-Ground Convenience Outlet

1" Square - Polarized
6" 105° Leads
Rated 15A-125V

D388 White
D389 Black

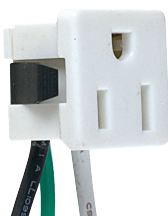

2-Pole 3-Wire Grounding
Rated 15A-125V

D343 Connector
D342 Plug

**Triple Grounding Tap**

Rated 15A-125V

D390 Ivory • Holds 3 Large Plugs

**Triple Grounding Tap**

Holds 3 Standard or 2 Large Plugs
Rated 15A-125V

D392 Brown

**Current Tap Triple Outlet**

Rated 15A-125V

Polarized

D136 Brown

**3-Wire Grounding Vinyl Adapter**

Rated 15A-125V

D382 Grey

Bakelite Twin Socket

Rated 660W-250V

D130 Black
D142 White

**Bakelite Body with Screw Base**

Polarized

D128 Brown
D143 White

**Bakelite Adapter Socket**

Rated 660W-250V

D132 Black
D133 Ivory

**Cube Tap Triple Outlet**

Rated 15A-125V
Polarized

D144 Brown
D145 White

**3-Wire Decor Plug**

Polarized
Rated 15A-125V

D2440 Ivory
D2445 White

Pull-Chain And Duplex Outlet

Rated 660W-125V

D126 Black
D127 Ivory



ELECTRICAL

ADAPTERS



220 Volt Source To 110 Volt
1000 Watt Converter
D3036



Polarized
D3100.....Black



Polarized
D3101.....Black



Polarized
D3104.....White



Guide to Adapters

Country	Voltage	Part #(s)	Country	Voltage	Part #(s)	Country	Voltage	Part #(s)
Afghanistan	220	D3101	Guinea	220	D3101	Okinawa	110	D3100
Algeria	110/220	D3100 D3101 D3103	Guyana	110/220	D3100 D3101 D3103	Oman	220	D3101 D3103
Angola	220	D3101	Haiti	110	D3100	Pakistan	220	D3101
Antigua	220	D3103	Honduras	110	D3100	Panama	110	D3100
Argentina	220	D3101 D3102	Hong Kong	220	D3103	Paraguay	220	D3101
Australia	220	D3102	Hungary	220	D3101	Peru	220	D3100 D3101
Austria	220	D3101	Iceland	220	D3101	Philippines	110/220	D3100 D3101
Azores	220	D3101	India	220	D3101	Poland	220	D3101
Bahamas	110/220	D3100	Indonesia	220	D3101	Portugal	220	D3101
Bahrain	220	D3101 D3103	Iraq	220	D3101 D3102	Puerto Rico	110	D3100
Bangladesh	220	D3101	Ireland	220	D3101 D3103	Rumania	220	D3101
Barbados	110/220	D3100	Israel	220	D3101 D3102	St. Lucia	220	D3103
Belgium	220	D3101	Italy	220	D3101	St. Vincent	220	D3103
Belize	110/220	D3100	Ivory Coast	220	D3101	Saudi Arabia	110/220	D3100 D3101
Bermuda	110/220	D3100 D3103	Jamaica	110/220	D3100 D3101 D3103	Scotland	220	D3101 D3103
Bolivia	110/220	D3100 D3101	Japan	100	D3100	Senegal	110	D3101
Botswana	220	D3101 D3103	Jerusalem	220	D3101 D3102	Singapore	220	D3103
Brazil	110/220	D3101	Jordan	220	D3101	S. Africa Rep. of	220	D3101 D3103
Bulgaria	220	D3101	Kenya	220	D3101 D3103	Spain	220	D3100 D3101
Burma	220	D3101 D3103	Korea Rep. of	110/220	D3100	Sudan	220	D3101
Canada	110	D3100	Kuwait	220	D3101 D3103	Swaziland	220	D3101
Cent. Africa Rep.	220	D3101	Laos	220	D3100 D3101	Sweden	220	D3101
Chad	220	D3101	Lebanon	110/220	D3101	Switzerland	220	D3101
Chile	220	D3101	Liberia	110	D3100	Syria	220	D3101
China. Peo. Rep.	220	D3101 D3102	Libya	110/220	D3101	Tahiti	110/220	D3100 D3101
Colombia	110	D3101	Luxembourg	220	D3101	Taiwan	110	D3100
Costa Rica	110	D3100	Macao	110/220	D3101	Tanzania	220	D3101 D3103
Cyprus	220	D3101 D3103	Madeira	220	D3101	Thailand	220	D3100 D3101
Czechoslovakia	220	D3101	Majorca Island	220	D3101	Trinidad	110/220	D3100 D3101 D3103
Denmark	220	D3101	Malawi	220	D3101 D3103	Tunisia	220	D3101
Dominican Rep.	110	D3100	Malaysia	220	D3101 D3103	Turkey	220	D3101
Ecuador	110/220	D3100 D3101	Malta	220	D3101 D3103	Uganda	220	D3101
Egypt	220	D3101 D3103	Martinique	110/220	D3101	Upper Volta	220	D3101
El Salvador	110	D3100	Mexico	110	D3100	USSR	220	D3100 D3101
England	220	D3101 D3103	Monaco	220	D3101	Venezuela	110	D3100
Ethiopia	220	D3101	Morocco	220	D3101	Viet Nam	110/220	D3100 D3101
Fiji	220	D3102	Mozambique	220	D3101	Virgin Is.	110	D3100
Finland	220	D3101	Nepal	220	D3101	Wales	220	D3101 D3103
France	220	D3101	Netherlands	220	D3101	Yemen(Aden)	220	D3100 D3101
Germany, FedRep	220	D3101	Neth, Antiles	110/220	D3100 D3101	Yemen Arab Rep.	220	D3101
Ghana	220	D3101	New Zealand	220	D3102	Yugoslavia	220	D3101
Gibraltar	220	D3103	Nicaragua	110	D3100	Zaire	220	D3101
Greece	220	D3101	Niger	220	D3101	Zambia	220	D3101 D3103
Greenland	220	D3101	Nigeria	220	D3101 D3103	Zanzibar	220	D3101 D3103
Guatemala	110	D3100	Norway	220	D3101	Zimbabwe	220	D3101 D310

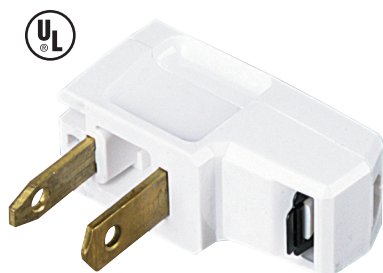

Academy Super Plug

Use with SPT-1, SPT-1-1/2
and SPT-2 Wire
Non-polarized

D372 White
D373 Brown



Academy Add-A-Tap

Clamps In-line on SPT-1 Cord
Non-Polarized

D383 Black
D384 White

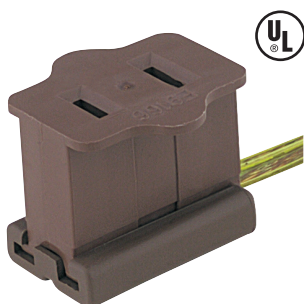

Slide-top Gilbert Polarized Outlets

Clamps on End of SPT-1 Cords Only

D367 Brown
D368 Ivory



Academy style

2-Piece Plug

For use with SPT-1 Wire

Polarized

D2371 Clear
D2372 Clear Gold
D2377 Black
D2378 Brown
D2379 White

For use with SPT-2 Wire

Polarized

D2371-2 Clear
D2372-2 Clear Gold
D2377-2 Black
D2378-2 Brown
D2379-2 White



Leviton 1-2-3 Plug

For use with SPT-1 Wire
Polarized

D380 Brown
D381 Ivory



EZ Grip Attachment Plug

Brass Blades
Cord Hole 11/32"
Rated 15A/125V
Non-polarized

D374 Brown
D376 White

Non-Polarized

D377 Black
D378 Brown
D379 White
D3895 Clear
D3896 Clear Gold



For use with SPT-1 Wire

Polarized

D369 Brown
D370 Ivory
D371 Black
D3840 White

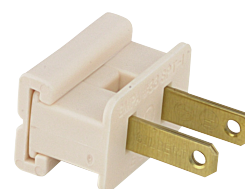

For use with SPT-1 Wire

Non-Polarized

D3820 Brown
D3821 Ivory
D3822 Black
D3823 White



For use with SPT-2 Wire

Polarized

D3930 Brown
D3931 Ivory
D3932 Black
D3933 White

ELECTRICAL

WIRE



SPT-1 #18/2 105° Wire*

Rated 300V

100 Foot Spool



D800	Clear Gold
D801	Brown
D802	Black
D803	White
D804	Clear Silver

250 Foot Spool



D810	Clear Gold
D811	Brown
D812	Black
D813	White
D814	Clear Silver
D815	Bronze Antique Gold
D816	Ivory
D817	Light Antique Gold
D818	Clear Copper

4,000 Foot Reel



D810-4	Clear Gold
D811-4	Brown
D812-4	Black
D813-4	White
D814-4	Clear Silver

SPT-1-1/2 105° Wire**

Awm Style 20288
The Wire Listed Below is
for Hanging Fixtures Only.
Rated 300V

250 Foot Spool



D8200	CLEAR GOLD
D8210	BROWN
D8220	BLACK
D8240	CLEAR SILVER

Heavy Plastic Cord

#16/2 Type • 105° • SPT-2
Rated 300V



250 Foot Spool

D940	White
D941	Black
D942	Brown

SPT-2 #18/2 105° Wire†

Rated 300V



250 Foot Spool

D8100	Clear Gold
D8110	Brown
D8120	Black
D8130	White
D8140	Clear Silver

2,500 Foot Reel



D8101	Clear Gold
D8102	Brown
D8103	Black
D8104	White
D8105	Clear Silver

*SPT-1-1/2 is a lighting industry slang so named because it is slightly larger than SPT-1 and much smaller than SPT-2.

**THE technical AWM Style Code for SPT-1-1/2 is 20288, which is a U.L. recognized wire. Only this code is on the wire itself and not SPT-1-1/2.

†SPT-1-1/2 easily slips through 1/8 IPS pipe.

*Not approved for external wiring of table and floor lamps or lighting fixtures.

**Approved for use on Lighting Fixtures when threaded through chain.

†Approved for external wiring of table and floor lamps and lighting fixtures.



#22/2 Plastic*

Parallel Wire
"French Wire"***
Thinnest Wire for Sconces and Chandeliers
250 Foot Spool

D829 Clear Silver
D830 Clear Gold
D831 Black

#20/2 Plastic*

Parallel Wire
"French Wire"***
Thin Wire for Sconces and Chandeliers
250 Foot Spool

D824 Clear Silver
D825 Clear Gold
D826 Black
D827 Brown

*22/2 & 20/2 Not recommended for use over 75 Watts

***"French Wire" is a term used for attaching the wire on the outside of the arm.

Watts = Volts Multiplied By Amps
Amps = Watts Divided By Volts
Volts = Watts Divided By Amps



Bare Copper Braided Grounding Wire

18 GA.

250 Foot Spool

D835 Copper
D836 Tinned

2500 Foot Spool

D840 Copper
D841 Tinned

Fluorescent Solid #18 GA. Wire

#18 Wire • 90° • Type TFN
Rated 600V • 250 Foot Spool

D4700-250 Black
D4701-250 White
D4702-250 Blue
D4703-250 Green
D4704-250 Red
D4705-250 Yellow



Pendant & Appliance Cord

#18 • 105° • Type SVT • 300V
Will Slip 1/8 IPS
250 Foot Spool



D901 White – 2-Wire
D902 White – 3-Wire
D903 Black – 3-Wire



Plastic Portable Cord

#18 • 105° • Type SJT • 300V
Will Not Slip 1/8 IPS
250 Foot Spool



D906 White – Three Wire
D907 Black – Three Wire

Insulated Single Wire

#18 Wire • 105° • Type AWM
Rated 600V
500 Foot Spool

D886 White
D887 Black



Low Voltage Wire Cable



D980 Copper 100ft Spool
D980-50 Copper 50ft Spool



Stainless Steel Wire Mesh

Over SVT 18 AWG • 3-Wire #18 • 105°
Type SVT • 300V • Will Slip 1/4 IPS

D910 Wire Mesh – 3-Wire - 100ft Spool
D910-50 Wire Mesh – 3-Wire - 50ft Spool



Clear Cord

#18 AWG 105°
Type SVT • 300V FT2
Will Slip 1/8 IPS



D911 Clear – 2-Wire - 100ft Spool
D911-50 Clear – 2-Wire - 50ft Spool
D912 Clear – 3-Wire - 100ft Spool
D912-50 Clear – 3-Wire - 50ft Spool



High Heat Insulated Single Wire

#18 Wire • 150° • Type XFF
Rated 300V
1000 Foot Spool



D931 White
D930 Black



High Heat Silicone Insulated Single Wire

#18 Wire • 200° • Type SF-1, SF-2
1000 Foot Spool •



SF-1 • 300V

D950 White
D951 Black

SF-2 • 600V

D960 White
D961 Black



Acryflex

155° Wire Sleeve • Inside Diameter 1/8"
Overall Diameter 1/4" • 250 Foot Spool

D970

ELECTRICAL

ANTIQUE WIRE



**Rayon Covered
Twisted Cord**
20 Gauge
"For the Rich Antique Look"
250 Foot Spool

D8300..... Antique Gold
D8301..... Brown
D8302..... Black
D8303..... Bronze
D8304..... Antique White



**Rayon Covered
Twisted Cord**
70° 18 Gauge
"For the Rich Antique Look"
100 Foot Spool

D8320..... Gold
D8321..... Brown
D8322..... Black
D8323..... Light Bronze
D8324..... Cream
D8327..... Light Brown
D8328..... Silver White



Rayon Covered
18 Gauge SINGLE WIRE
250 Foot Spool

D928..... Gold

Rayon Covered Parallel Lamp Cord
18/2 SPT-1
For the Rich Antique Look
Will Not Fray or Slip
150 Foot Spool

D9320..... Gold
D9321..... Brown
D9322..... Black
D9323..... Light Bronze
D9324..... Cream
D9328..... Silver White



**Vinyl Plastic Cord Sets
with Molded On Plugs**
No. 18/2 Wire Not Hanked
Ends Stripped 3/4"
with Tinned Ends
Polarized Plugs



	SIZE	BROWN	WHITE	BLACK	IVORY	CLEAR GOLD	SILVER CLEAR
TYPE SPT-1*	6'	D1840	D1842	D1844	D1855	D1856 D1859 D1872 D1865 D1866	D1869 D1870 D1878
	8'	D1850	D1852	D1854			
	9'	D1857	D1858	D1860			
	10'	D1861	D1863				
	12'	D1864					
	16'	D1868		D1867			
TYPE SPT-2	6'			D1944		D1959 D1972 D1965 D1966	D1969 D1970 D1971 D1978
	8'	D1950	D1952	D1954			
	9'	D1957	D1958	D1960			
	10'	D1961					
	12'	D1964					
	16'	D1968					



Orange Plug Cover
Easily Slips over Plug Prongs
and Protects Lamp from
Damage to Plated Parts

- B1900** Orange
B1901 Clear

**Cord Sets with
Line Switch
Hanked**
SPT-1 18/2 Wire*
18" between Switch
and Stripped End



- D2850**8' Brown
D28528' White
D28568' Clear Gold

**Cord Sets with
Line Switch
Hanked**
SPT-2 18/2 Wire
18" between Switch
and Stripped End



- D2830**8' Brown
D28328' White
D28368' Clear Gold



Plastic 3-prong Plug Cover
Easily Slips over Plug Prongs and Protects Lamp
from Damage to Plated or Painted Finishes

- B1902**

ELECTRICAL

SPECIALTY CORD SETS / HOUSEHOLD EXTENSION CORDS / LAMPS

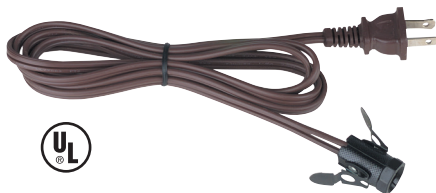

Candelabra Base Snap-In Socket 6' Folded & Tied

SPT-2 18/2 Polarized Cord Set
Socket Snaps into 1" Hole

- D3830**.....Brown Cord Set w/o Line Switch
D3832.....White Cord Set w/o Line Switch
D4830.....Brown Cord Set with Brown Line Switch
 17" from Socket
D4832.....White Cord Set with White Line Switch
 17" from Socket



LISTED PRODUCT: A PRODUCT THAT HAS BEEN PRODUCED UNDER UNDERWRITER LAB'S LISTING AND FOLLOW-UP SERVICE AND THAT BEARS THE AUTHORIZED LISTING MARK OF U.L. AS THE MANUFACTURER'S DECLARATION THAT THE PRODUCT COMPLIES WITH U.L.'S REQUIREMENTS IN ACCORDANCE WITH THE TERMS OF THE FOLLOW-UP SERVICE AGREEMENT.

RECOGNIZED COMPONENT: A PART OR SUB-ASSEMBLY COVERED UNDER U.L.'S RECOGNITION SERVICE AND INTENDED FOR USE IN LISTED, CLASSIFIED, OR RECOGNIZED PRODUCTS. A RECOGNIZED COMPONENT IS INCOMPLETE IN CONSTRUCTION FEATURES OR RESTRICTED IN PERFORMANCE CAPABILITY SO THAT DETERMINATION BY U.L. OF ITS ACCEPTABILITY IN A PRODUCT IS NECESSARY.



CERTIFIED PRODUCT: A PRODUCT THAT HAS BEEN PRODUCED UNDER CANADIAN STATE APPROVAL AND FOLLOW-UP SERVICE AND THAT BEARS THE AUTHORIZED CERTIFICATION MARK OF C.S.A. AS THE MANUFACTURER'S DECLARATION THAT THE PRODUCT COMPLIES WITH C.S.A.'S REQUIREMENTS IN ACCORDANCE WITH THE TERMS OF THE FOLLOW-UP SERVICE AGREEMENT.

SPT-1: IS NO LONGER APPROVED FOR EXTERNAL WIRING OF TABLE AND FLOOR LAMPS OR LIGHTING FIXTURES, SPT-2 AND SVT ARE APPROVED.

NON-LISTED COMPONENT: MANY ITEMS SHOWN IN THIS CATALOG ARE NOT LISTED OR RECOGNIZED BY UNDERWRITERS LABORATORY. THE USE AND SUITABILITY OF THESE PRODUCTS THEREFORE MUST BE DETERMINED BY THE PURCHASER.

NOTE: ALL U.L., U.R., AND C.S.A. MARKS SHOWN IN THIS CATALOG WERE VERIFIED PRIOR TO PUBLICATION. CERTIFICATIONS ARE SUBJECT TO CHANGE.



18/3 SVT 105° Cord Sets

Ends Stripped 3/4"
will slip 1/8 IP

- D2620**.....10' White
D2621.....10' Black
D2630.....15' White

SJT 105° Cord Set

Ends Stripped 3/4" will not slip 1/8 IP

- D2618**.....8' Black
D2619.....8' White



Clamp Lamp with Metal Shade and 6' SPT-2, 18/2 Cord Set

- D2411**.....8-1/2" Shade
D2415.....Less Reflector



Clear Silver SPT-2 Polarized Extension Cord

With Triple tap and Safety Shutters
Rated 13A/1625W

- D865**.....20' Brown
D875.....20' White



SPT-2 Polarized Extension Cord With Triple tap and Safety Shutters Rated 13A/1625W

- D871**.....5' Black
D892.....5' Clear Silver
D893.....10' Clear Silver
D873.....15' Black
D894.....15' Clear Silver
D874.....20' Black
D899.....20' Clear Gold



8' green Indoor Ground Ext. 3 Outlets 8' W-SPT 16-3 13A 125V - 1625W

D5888



Round Cord Grip
2-Piece for SVT 18/2 Wire

D2518 White
D2519 Black



Round Cord Grip
2-Piece for SVT 18/2 Wire

D2595 Black 1/8M
D2596 White 1/8M



Round Cord Grip
2-Piece for SVT 18/2 Wire

D2598 Black 1/8F
D2599 White 1/8F

Rubber Grommet

Overall Thickness 3/16"
Overall Diameter 1/2"
Fits 7/16" Hole
Center Hole 1/4"
Groove Width 1/16"



B3765 1/8 IPS

Strain Relief For SVT/SJT

Round cable • 1/8 IPS F
Clear w/ Screw Set



B2602 Clear
B2603 Black

Pipe Hole Bushing

Plastic
Pressure fits into Pipe



B1793 1/4 IPS



SPT-1 Cord

Strain relief Bushing
Fits 7/16" Hole
Eliminates Knot Tying

B558 Black .437 – 7/16" Hole
B563 White .437 – 7/16" Hole



SPT-2 Cord

Strain Relief Bushing
Fits 1/2" Hole
Eliminates Knot Tying

B570 Black .500-1/2" Hole
B573 White .500-1/2" Hole



Bakelite Plastic Bushing

1/8F

B537 Black
B538 White



Bakelite Plastic Bushing

1/4F

B540 Black
B541 White



Bakelite Plastic Bushing

1/8M

B542 Black
B543 White



Bakelite Plastic Bushing

1/4M

B545 Black
B546 White



Metal Strain Relief
Cadmium Plated Steel

Fiber Insert

B555 25" I.D.



Small Metal Strain Relief
Cadmium Plated Steel

For use with
SVT & SJT

B556



Snap Bushings

B824 Black .313 – 5/16" Hole
B826 White .375 – 3/8" Hole
B827 Black .375 – 3/8" Hole
B548 Black .437 – 7/16" Hole
B549 White .437 – 7/16" Hole
B828 Black .500 – 1/2" Hole
B829 Black .875 – 7/8" Hole

Large Metal Strain Relief
Cadmium Plated Steel

For use with
SVT & SJT

B557



ELECTRICAL

WIRE CONNECTORS / DISCONNECTS

All Plastic for 105° Supply Wire

Extra Small - Yellow

Rated up
to 2-#18
300V

B551 •



Small - Ivory

Rated up
to 4-#18
300V

B552 •



Medium - Ivory

Rated up
to 5-#18
300V

B553 •



Porcelain Wire Connectors for All Temperature Supply Wire

Use for High Heat Applications
Halogen and Quartz Lamps

Small

Rated up
to 2-#18
300V

B1800 •



Medium

Rated up
to 4-#18
300V

B1802 •



Large

Rated up
to 5-#18
300V

B1804 •



Porcelain Wire Nut Non-UL



Medium

B1808 •



Large

B1810 •

Bakelite Connectors with Spring Insert for 105° Supply Wire

Extra Small Gray

Rated up to 2-#18
300V

B1551



Small Blue

Rated up to 4-#18
300V

B1552



Medium Orange

Rated up to 5-#18
300V

B1553



Medium/Large Yellow

Rated up to 7-#18
1000V

B1557



Large Yellow

Rated up to 6-#18
1000V

B1554



Extra Large Red

Rated up to 2-#12 w/ 2-#18
1000V

B1555

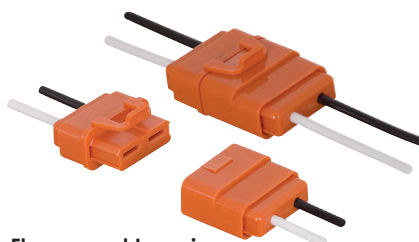

Fluorescent Lumaire

2-Wire Disconnect
6" AWM 18 GA 105°
600V Leads Both Ends

B1722

For 105° Supply Wire



3M Scotchloc IDC Connector

(Insulation Displacement)

For Use with Solid or Stranded 16-22 GA.
Red

B1760

For 105° Supply Wire



3M Scotchloc IDC Connector

(Insulation Displacement)

Connector 14-18 GA.

Blue

B1765

Hi Heat Plastic for 150° Supply Wire with Spring Insert

Small

Rated up to 2-#16
300V

B1745



Medium

Rated up to 5-#18
300V

B1748



Crimp On Connectors for 105° Supply Wire

Small Crimp-On

Rated up to 4-#18
300V

B1750



Medium Crimp-On

Rated up to 6-#18
300V

B1755



•Wire Connectors are Sold in 100 Piece Bags

Most Wire Connectors on this page are U.L. Listed & CSA Certified.

Wing Nut Wire Connectors for 105° Supply Wire with Spring Insert

Yellow

Rated up to 3-#18
1000V

B1770



Red

Rated up to 6-#18
1000V

B1775



Scotch-Loc Connectors for 105° Supply Wire with Spring Insert

Yellow

Rated 1000V

B1777



Red

Rated 1000V

B1778



Weather Proof Underground Wire Connectors

Suitable for interior and exterior electrical connections exposed to rain or damp conditions

- Silicone-base sealant protects against moisture and corrosion
- UL Listed to 486D for use in damp/wet locations or direct burial
- Easy to apply, pre-filled twist-on wire connectors

B1559600V, 18 to 8 AWG, Min. 2 #18, Max. 3 #1

B1560 .600V, 22 to 14 AWG, Min. 2 #20, Max. 2 #14



B1559



B1560



WARNING:

1. One time use only. Do not reuse.
2. Wiring must comply with all applicable electrical codes.
3. For use on copper wire only. Do not use on aluminum wire.
4. Not for use in continuous submersion applications.

Push-In Wire Connectors

- No-twist connection reduces repetitive motion fatigue
- Low insertion force for fast and easy connections
- Compact size makes installation easy
- Clear shell give visual verification of connection
- UL Listed to 486C and CSA Certified to C22.2 #188
- UL 467 Listed for grounding and bonding applications
- Accepts the following copper wire sizes:

- Solid

#20 - #12 solid

- Stranded

#16 - #14 (≤19 str.)

#18 (≤7 str.)

- Stranded (Tin Bounded)

#14 - #12 (≤19 str.)

#16 (≤26 str.)

#18 (≤16 str.)

WARNING:

1. COPPER TO COPPER ONLY. Do not use on aluminum.
2. Temperature rating: 105°C (221°F) maximum.
3. 600V maximum building wire. 1000V maximum signs or lighting fixtures.



**2-Port
B1772**



**3-Port
B1773**



**4-Port
B1774**



ELECTRICAL

LUMAIRE DISCONNECTS

Lumaire Disconnect 3 to 6 Wires

Allows for up to a 6 wire assembly to be disconnected without having to terminate wire with pins first. Utilizes push-push technology.

- Perfect for OEM assemblies.
- Patented push-in technology quickly locks wires in place.
- Passes UL 2459 & finger probe requirements.
- Fits through 1/2 in. knockout.
- Pieces pull apart safely and easily.
- For 18 AWG solid or 18 stranded tin dipped wire.

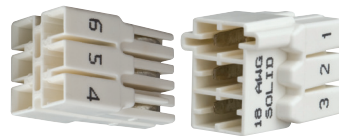

B1723#12 - 18 Wire Gage

Lumaire Disconnect 2 Circuits + Ground 3-Wire to 6-Wire

- Push-in termination for tool-free installation at OEM & in field.
- 2 Circuits + grounding circuit for "Make First/Break Last."
- Touch-Safe design on both halves, meets UL/CSA requirements.
- Multi-ontact design allows safe disconnect under load.
- Compact size fits through 1/2" knockout.



B1727#12 - 18 Wire Gage

Allows safe disconnect of hot and neutral ballast wiring. #12 - #18 wire range.

- Meets CEC and NEC code changes for non-residential fluorescent luminaires with ballasts.
- Perfect for OEM or retrofit lighting applications.
- Patented push-in technology quickly locks wires in place.
- Passes UL 2459 & CSA 182.3 finger probe requirements.
- Fits through 1/2 in. knockout.
- Pieces pull apart safely and easily.
- 3/8 in. strip length indicator.
- Thumb ridges provide superior grip.

Lumaire Disconnect 2-Wire to 4-Wire

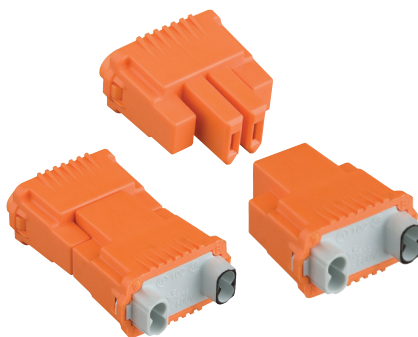

B1726

Lumaire Disconnect 2-Wire to 2-Wire

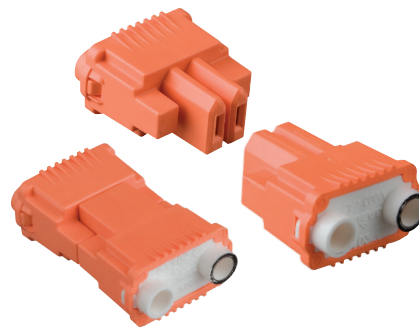

B1724



B1728

HARDWARE



HARDWARE

Bracket Bars • Lock Nuts • Washers
Rings • Reducers • Shoulder Nipples
Screws • Studs • Pipes
Hickeys • Lugs • Couplings
Spindles • Harps • Saddles
Bulb Adapters • Risers • Finials
Knobs • Caps • Keys
Nozzles • Loops • Brass Balls
Cluster Bodies • Swivels • Pull Chains
Chain Links • Hooks • Canopies • Arms

Hardware / Table of Contents:

Zinc Plated Bracket Bars	88
Solid Brass Knurled Lock Nuts/ Steel Lock Nuts/ Washers	89
Steel Hex Lock Nuts/ Lock Washers/ Washers	90
Check Rings/ Turned Brass Check Rings/ Slip Rings	91
Unfinished Reducers/ Shoulder Nipples/ Solid Brass Screws	92
Steel Round Head Screws/ Steel Screws/ Steel Knurled Head Screws for Shade Holders/ Steel Nipples	93
Brass Nipples/ Couplings/ All-Thread Pipe	94
Steel Hickeys/ Lugs/ Brass Couplings	95
Brass Couplings & Necks/ Turned Solid Brass Necks	96
Turned Solid Brass Spindles	97
Harps/ Saddles	98
Unfinished Solid Brass Harps/ Harps/ Accessories/ Bulb Adapters/ Risers	99
Finials/ Shade Risers/ Die Cast Finials/ Knobs	100
Solid Brass Finials/ Brass Finials	101
Wood and Acrylic Finials/ Solid Brass Knobs	103
Knobs/ Caps/ Brass & Steel Thumb Nuts	104
Socket Keys/ Extensions/ Unfinished Solid Brass Nozzles	105
Arm Backs/ Elbows/ Unfinished Cast Brass Loops	106
Unfinished Cast Brass Loops	107
Unfinished Cast Brass Loops/ Pressure Cast Zinc Loops with Wire-way	108
Pressure Cast Zinc Loops with Wire-way/ Turned Brass Balls	109
Unfinished Solid Steel Turned Balls/ Brass Cluster Bodies/ Finials	110
Stamped Steel Necks/ Solid Brass Swivels	111
Die Cast Swivels/ Beaded Chain/ Accessories	112
Pull Chain/ Steel Chains	113
Steel Chains/ Unfinished Solid Brass Chains	114
Unfinished Solid Brass Chains	115
Unfinished Brass Specialty Chain/ Chain/ Chain Links/ Connecting Links	116
Chain/ Hooks/ Spooled and Bagged Chain/ Chain Pliers/ Hooks	117
Canopy/ Steel Canopies/ Solid Brass Canopies	118
Swivel Canopies/ Specialty Canopies/ Solid Brass Canopies/ Canopies	119
Wall Plate/ Canopies/ Cast Brass Canopies	120
Steel Pipe/ Solid Brass Pipe/ Arms	121
Solid Brass Arms/ Unfinished Solid Brass Bent Arms/ Pin Up Arms	122

HARDWARE

ZINC PLATED BRACKET BARS



Offset

Cross Bar

Length 3-13/16" • Slips Over 3/8 IPS Pipe
Screw Holes 2-3/4" C. to C.*

Tapped #8-32 • Ground Screw Inserted

B644



E-Z Adjustable Cross Bar

Slips Over 3/8 IPS Pipe

Adjusts From 4-1/2" to 6-1/2" C. to C.*

B638



Adjustable Combination Bracket Bar

Length 4-3/16"

Screw Holes 2-3/16", 2-3/4", 3-15/16" C. to C.*

Tapped #8-32 • Revolves 360 Degrees

Ground Screw Inserted

B639



Tapped Bracket Bars

Length 3-7/8" • Ground Screw Inserted

B642..... 1/8 IPS Center Hole

B643..... 1/4 IPS Center Hole

B630..... #8-32 Center Hole (no screw)



Long Offset Cross Bar

Length 4-1/2" • Slips Over 3/8 IPS Pipe
Inside Screw Holes 2-3/4" C. to C.*

Outside Screw Holes 3-1/2" C. to C.*

Tapped #8-32 • Ground Screw Inserted

B636



Zinc

Bracket Bar Premium

1/8-27 IP • Ground Screw • Wire Tips

B6400.....0.0845" Thickness



Zinc

Bracket Bar Premium

3/8-18 IP • Ground Screw • Wire Tips

B6404.....0.0845" Thickness



Zinc

Bracket Bar • Premium

1/4-18 IP • Ground Screw • Wire Tips

"0.0845" Thickness



Unfinished Bracket Bar • Premium

1/8 IP • Ground Screw & Tips

B6406.....0.1150" Thickness



Unfinished Bracket Bar • Premium

1/4 IP • Ground Screw & Tips

B6408..... 0.1150" Thickness



Unfinished Bracket Bar • Premium

3/8 IP

Ground Screw & Tips

B6410..... 0.1150" Thickness

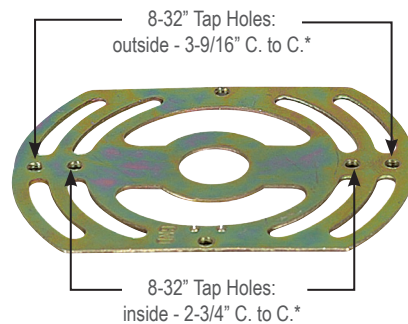

B4635.....4" Universal Cross Bar

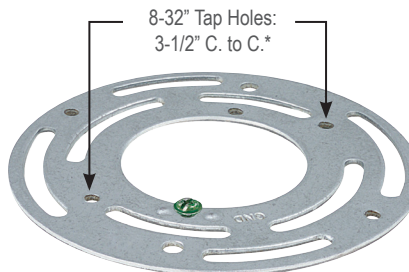

Ground Screw Inserted

B637.....4" Universal Circle Cross Bar



Green Ground Screw

Tapped #8-32

B628



Cup Washer

For Ground Screw • Slip #8/32

B629



Brass-Plated Steel Wing Nut

1/8IP-F • Diameter 1-3/8"

B1170

*C. to C. is an abbreviation for center to center.

Brass

Tap #8-32
Diameter 1/2"
Thickness 3/32"
B1



Brass

Tap 1/4"-20
Diameter 9/16"
Thickness 3/32"
B16



Brass

Tap 1/4"-27
Diameter 9/16"
Thickness 3/32"
B14



Brass

Tap 1/4"-27
Diameter 3/4"
Thickness 3/32"
B13



Brass

1/8 IPS
Diameter 9/16"
Thickness 1/8"



B8..... Unfinished
B9..... Nickel Plated
B1108..... Burnished & Lacquered

Brass

1/8 IPS
Diameter 3/4"
Thickness 3/32"



B10..... Unfinished
B4..... Burnished & Lacquered
B11..... Nickel Plated

Smooth Edge

Brass

Diameter 3/4"
Thickness 1/8"



B2..... 1/8 IPS
B3..... 1/4 IPS

Brass

1/8 IPS
Diameter 1"
Thickness 1/8"
B195



Brass

1/4 IPS
Diameter 3/4"
Thickness 1/8"
B191



Brass

1/8 IPS
Diameter 3/4"
Thickness 1/8"
B190



Brass

1/4 IPS
Diameter 3/4"
Thickness 3/32"
B12



Brass

1/4 IPS
Diameter 1"
Thickness 1/8"
B198



Brass

3/8 IPS
Diameter 1"
Thickness 1/8"
B199



Brass Hex Nut

Diameter 7/16"
Thickness 1/8"
B15..... Tap 5/16"-27
B30..... Tap 1/4"-27



Smooth Beaded Round

Brass Lock Nut

1/4 IPS
Diameter 23/32"
Thickness 5/32"
B1120



Smooth Beaded Round Brass Lock Nut

1/8 IPS
Diameter 9/16"
Thickness 5/32"



B6..... Unfinished
B7..... Burnished & Lacquered
B1106..... Nickel Plated

Brass Hex Nut

1/8 IPS
Diameter 9/16"
Thickness 7/32"
B1126



Brass Hex Nut

1/4 IPS
Diameter 11/16"
Thickness 3/16"
B1132



Brass Hex Nut

B5 • 1/8 IPS
1/2"D x 3/32" Thick
B4044 • Chamfered/Unfinished
Diameter 1/2" • Thickness 3/16"
B4043 • Chamfered/Unfinished



Brass Hex Nut

3/8 IPS
Diameter 7/8"
Thickness 7/32"
B1134



Washer Type Stamped Steel Palnuts

Diameter 7/8"
Depth 1/8" • 1/8 IPS
B36 • Steel
B37 • Zinc Plated
B38 • Brass Plated



Steel Hex Lock Nut

1/8 IPS
Diameter 1/2"
Thickness 1/8"
B24 • Steel
B25 • Brass Plated
B5413 Unfinished



Steel Lock Nut With Lock Washer

Diameter 5/16"
Thickness 5/32" • Tap #8-32
B1135 • Zinc Plated



Steel Lock Nut

Diameter 5/16"
Thickness 3/32" • Tap #8-32
B22 • Zinc Plated
B5022 • Brass Plated



Heavy Steel Nut

Diameter 11/16"
Thickness 1/4" • 1/4 IPS
B23 • Zinc Plated
Diameter 3/4"
B7869 • Unfinished
B7870 • Zinc Plated



Steel Hex Lock Nut

Diameter 11/16"
Thickness 1/8" • 1/4 IPS
B20 • Steel
B1100 • Zinc Plated
1/2 IPS
B7875 • Zinc Plated



Steel Hex Lock Nut

Diameter 9/16"
Thickness 1/8" • 1/8 IPS
B19 • Steel
B33 • Nickel Plated
B5412 • Brass Plated
B5411 • Zinc Plated



Heavy Steel Hex Lock Nut

Diameter 9/16"
Thickness 7/32" • 1/8 IPS
B26 • Steel
B31 • Brass Plated
B32 • Nickel Plated
B1126 • Solid Brass



• Key Packs are sold in a 100 piece bag only. No broken packs.

HARDWARE

STEEL HEX LOCK NUTS / LOCK WASHERS / WASHERS



Conduit Steel Lock Nut

Diameter 1-1/8"
Thickness 7/32"
1/2 IPS

B28 Zinc Plated
B5029 Brass Plated



Steel Lock Nut

Diameter 7/8"
Thickness 1/8"
3/8 IPS

B21 Zinc Plated



Milled Steel Hex Lock Nuts

Diameter 9/16"
Thickness 1/8"
1/8 IPS
B17 *



Milled Steel Hex Lock Nuts

Diameter 11/16"
Thickness 1/8"
1/4 IPS
B18 *



Milled Steel Hex Lock Nuts

Diameter 7/8"
Thickness 1/8"
3/8 IPS
B27 *

***Milled steel hex nuts
are stronger because
they are milled from
solid steel bar.**

Steel Split Type Lock Washer

Slip 1/8 IPS

B404 Unfinished

Slip 1/4 IPS

B5010 Unfinished



Steel External Sprocket Lock Washer

Slip 1/8 IPS

B1102 Zinc Plated

Slip 1/4 IPS

B5040 Unfinished



Steel Shake Proof Lock Washer

Slip 1/4"

B400 Unfinished



Regular Steel Washer

Diameter 9/16"

Slip #8-32

Brass Plated*

B3760



Heavy Steel Washer

Thickness 1/16"

Slip 1/8 IPS

B1641 3/4"

B1643 7/8"

B410 1"

B1642 1-1/4"

B411 1-1/2"

B1644 1-3/4"

B414 2"

B1645 2-1/2"

B415 3"

B417 4"

Thickness 1/16"

Slip 1/4 IPS

B1646 1"

B1647 1-1/2"

Thickness 3/32"

Slip 1/4 IPS

B412 1-1/2"

B413 2"

B420 3"

B423 4-3/8" (7 OZ.)

Thickness 1/16"

1-5/8" Center hole

for D87 socket

B1650 2 3/4"



Steel Shake Proof Lock Washer

Slip 1/4 IPS

B402 Zinc Plated

B1225 Silicone Bronze



Steel Shake Proof Lock Washer

Slip 1/8 IPS

B401 Black Oxide

B403 Brass Plated

B1401 Phosphor Bronze

B1402 Yellow Zinc

B1403 Zinc Plated



Steel Shake Proof Lock Washer

Slip #8-32

B399 Unfinished



Reducing Washer

Slip 1/4 IPS to

Slip 1/8 IPS

Brass Plated*

B152



Regular Steel Washer

Diameter 5/8"

Thickness 1/32"

Slip 1/8 IPS

Brass Plated*

B405



Steel Washer

Diameter 1"

Thickness 1/32"

Slip 1/8 IPS

B408 Brass Plated*

B409 Unfinished

B5422 Zinc Plated



Cork Washers

Thickness 1/8" • Slip 1/8 IPS

B436 1"

Heavy Steel Shake Proof Lock Washer

Slip 1/8 IPS

B1130 Zinc Plated

B3819 Phosphor Bronze



Steel Shake Proof Lock Washer • Slip 3/8 IPS

B406 Zinc Plated



Heavy Steel Shake Proof Lock Washer

Slip 1/4 IPS

B1230 Zinc Plated



Rubber Washers

Thickness 1/16"

Slip 1/8 IPS

B425 3/4" White

B429 3/4" Black

B422 7/8" White

B426 1" White

B419 1" Black

B427 1-1/4" White

B421 1-1/4" Black

B428 1-1/2" White



Clear Plastic Washer

For Crystal Fixtures

Outside Diameter 1-1/4"

Top Seating Area 7/8"

Slip 1/8 IPS • Thickness 1/8"

B178

White Felt Washers

Thickness 1/16"

Slip 1/8 IPS

B430 3/4"

B431 1"

B432 1-1/4"

B434 1-1/2"



• Key Packs are sold in a 100 piece bag only. No broken packs.

Stamped Steel Brass Plated Check Rings

Slip 1/8 IPS

B131	1/2"
B132	5/8"
B133	3/4"
B134	7/8"
B135	1"
B136	1-1/8"
B137	1-1/4"
B137R	Unfinished 1-1/4"
B138	1-3/8"
B139	1-1/2"
B140	1-3/4"
B141	2"

Stamped Steel Nickel Plated Check Rings

Slip 1/8 IPS

B142	5/8"
B143	3/4"
B144	7/8"
B145	1"
B146	1-1/8"
B147	1-1/4"
B148	1-3/8"
B149	1-1/2"

Turned Check Ring

Burnished &
Lacquered

Slip 1/8 IPS

B111	1/2"
B112	5/8"
B113	3/4"
B114	7/8"
B115	1"
B116	1-1/8"
B117	1-1/4"
B118	1-3/8"
B119	1-1/2"

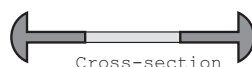

Cross-section



Turned Double Check Ring

Unfinished Brass • Seating Both Sides
Slip 1/4 IPS

B1700	3/4" x 3/4"
B1701	1" x 1"
B1702	1-1/4" x 1-1/4"

Stamped Steel Antique Brass Plated Check Rings

Slip 1/8 IPS

B160	1/2"
B163	3/4"
B164	7/8"
B165	1"
B166	1-1/8"
B167	1-1/4"
B168	1-3/8"
B169	1-1/2"

Stamped Steel Beaded Check Ring

Brass Plated*

Slip 1/8 IPS

B174	1-1/8"
-------------------	--------

Stamped Steel Vacuum Brass Plated Check Rings

Slip 1/8 IPS

B1729	1/2"
B1730	5/8"
B1731	3/4"
B1732	7/8"
B1733	1"
B1734	1-1/8"
B1735	1-1/4"
B1736	1-3/8"

Turned Check Ring

Burnished & Lacquered

Slip 1/4 IPS

B1710	3/4"
B1712	1"
B1713	1-1/8"
B1715	1-3/8"

*1/8 IPS Slips through
a 7/16" Diameter Hole

*1/4 IPS Slips through
a 9/16" Diameter Hole

Stamped Steel Brass Plated Check Rings

Slip 1/4 IPS

B180	3/4"
B181	1"
B182	1-1/8"
B183	1-1/4"
B184	1-3/8"
B185	1-1/2"
B3799	2"

Stamped Brass Square Check Ring

Solid Brass

Slip 1/8 IPS • Unfinished

B1703	3/4"
B3828	1"



Turned Check Ring

Unfinished Brass

Slip 1/4 IPS

B122	5/8"
B123	3/4"
B124	7/8"
B125	1"
B126	1-1/8"
B127	1-1/4"
B128	1-3/8"

Stamped Steel Brass Plated Check Rings

Slip 1/8 IPS

B153	3/4"
B154	7/8"
B155	1"
B156	1-1/8"
B157	1-1/4"
B158	1-3/8"
B159	1-1/2"
Unfinished Brass	
B3831	3/4"
B3832	7/8"
B3833	1"
B3834	1-1/4"
B3835	1-1/2"

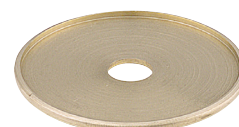

Turned Check Ring

Unfinished Brass • Slip 1/8 IPS

B101	1/2"
B102	5/8"
B103	3/4"
B104	7/8"
B105	1"
B106	1-1/8"
B107	1-1/4"
B130	1-5/16"
B108	1-3/8"
B109	1-1/2"
B120	1-3/4"
B121	2"

Brass Slip Rings

Screws Not Included – Brass Slip rings have a #8-32 tap side hole.



3/8" Slip Ring
Slips 3/8" Tubing
B531 • 1/8 IPS



1/2" Slip Ring
Slips 1/2" Tubing
B532 • 1/4 IPS



3/4" Slip Ring
Slips 3/4" Tubing
B527



5/8" Slip Ring
Slips 5/8" Tubing
B526



7/8" Slip Ring
Slips 7/8" Tubing
B528



1" Slip Ring
Slips 1" Tubing
B529



Small Steel Head Screw

For Slip Rings • #8-32 Thread • 1/4" Shank
B457.....Brass Plated

HARDWARE

UNFINISHED REDUCERS / SHOULDER NIPPLES / SOLID BRASS SCREWS

Brass Stud Bushing

Diameter 3/4"
3/8F x 1/8F
B70



Brass Shade Rest Bushing

1/8M x 1/4"-27F
B534



Aluminum Bushing

1/4"-27F • 1/2" Shoulder
Press Fits 11/32" Hole
B3005



Brass Small Head Flange Shoulder Nipple

Hex Head 7/16"
Inside Diameter 1/4"
1/8M Thread Length 7/16"
B75



Brass Shoulder Nipple

Height 3/8"
Thread Length 5/32"
on Each Side
1/8M x 1/8M
B74



Brass Shoulder Nipple

Height 1/2"
5/16" Thread One Side
1/8" Thread Other Side
1/8M x 1/8M
B82



Brass Cord Inlet Bushing

B68 1/8M



Brass Cord Inlet Bushing

B69 1/8M



Brass Cord Inlet Bushing

B71 1/4M



Brass Headless Reducer

B990 1/8M x #6-32F
B51 1/8M x #8-32F
B49 1/8M x 1/4"-20F
B50 1/8M x 1/4"-27F



Brass Headless Reducer

B52 1/4M x 1/8F
B999 1/4M x 1/8F (1" Long)



Brass Headless Reducer

B1000 3/8M x 1/4F



Solid Brass Knurled Head Screw

#6-32 Thread
Head Diameter 1/4"
B3821 1/2" shank

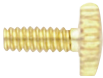

Solid Brass Thumb Screw

#8-32 Thread
Head Diameter 3/8"
B473 3/8" Shank



Solid Brass Thumb Screw

#8-32 Thread
Head Diameter 3/8"
B475 1/4" Shank



Solid Brass Thumb Screw

#8-32 Thread
Head Diameter 3/8"
1/4" Shank
B4529 Unfinished
1/2" Shank
B1630 Unfinished
B1631 Brass Plated
B1633 Antique Finish



Solid Brass Thumb Screw

#8-32 Thread
Head Diameter 3/8"
3/8" Shank
B488 Unfinished
B1626 Antique Finish



Solid Brass Thumb Screw

#8-32 Thread
Head Diameter 3/8"
B490 3/4" Shank
B491 1-1/2" Shank



Solid Brass Knurled head Screw

#8-32 Thread
B474 1/2" Shank



Solid Brass Ball Head Thumb Screw

#8-32 Thread
Head Diameter 3/8"
B4535 3/8" Shank
B477 1/2" Shank
B4538 3/4" Shank



BRASS Screw #4-36 Thread

B486 1/4" Shank



Solid Brass Cross Drilled Eyelet Screw

#6-32 Thread • Head Diameter 5/32"
B479 5/32" Shank



Brass Shoulder Reducers



B53 1/4"-27M x #8-32F
B55 1/4"-27M x #4-36F



B41 1/8M x #8-32F
B42 1/8M x #10-24F
B40 1/8M x 1/4"-27F
B39 1/8M x 1/4"-20F
B43 1/8M x 5/16"-27F



B44 1/4M x 1/8F



B46 3/8M x 1/8F
B45 3/8M x 1/4F

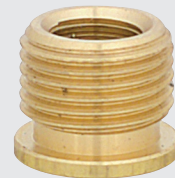

B47 1/2M x 3/8F
B54 1/2M x 1/4F
B1002 1/2M x 1/8F
B1003 1/2M x 3/8F x 1/4L

All references to
1/8M, 1/8F, 1/4M, 1/4F,
3/8M, 3/8F are IPS.

Solid Brass Screws are unfinished
brass unless stated otherwise.

• Key Packs are sold in a 100 piece bag only. No broken packs.

Steel Round Head Screws #8-32 Thread

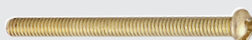

Brass Plated

B457	1/4"
B458	3/8"
B440	1/2"
B441	3/4"
B450	1"
B451	1-1/2"
B452	2"
B459	3"

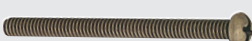

Antique Brass

B445	1"
B446	1-1/2"
B447	2"

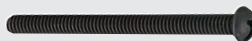

Dull Black

B448	1"
B455	1-1/2"
B456	2"

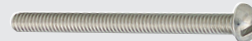

Nickel Plated

B449	1"
B453	1-1/2"
B454	2"

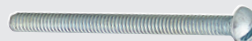

Zinc Plated

B3822	1 1/2"
B443	2"

Steel Finial Screw

1/2" Shank
1/4"-27 Thread



B470..... Brass Plated

Steel Ground Screw

1/4" Shank
#8-32 Thread



B628..... Green

Steel Cup Washer For Ground Screw

Slip #8-32



B629

Steel Knurled Head Screws for Shade Holders

Thumb Screws • 3/8" Shank
#8-32 Thread



B468..... Brass Plated
B469..... Antique Brass

Steel Knurled Head Screws for Shade Holders

Thumb Screws
3/4" Shank
#8-32 Thread



B464..... Brass Plated
B465..... Nickel Plated
B466..... Black
B467..... Antique Brass

Steel Knurled Head Screws for Shade Holders

Baked Ivory Oval Head
Screw for Switch Plates



B498..... #6-32 Thread

Steel Knurled Head Screws for Shade Holders

Thumb Screws
1/2" Shank
#8-32 Thread



B460..... Brass Plated
B461..... Nickel Plated
B462..... Black
B463..... Antique Brass

Steel Knurled Head Screws for Shade Holders

Thumb Screws
1/2" Shank • #5-40 Thread



B487..... Brass Plated

#6-32 Thread

B472..... Brass Plated
B3823..... Antique Brass

Steel Knurled Head Screws for Shade Holders

Special Small Round Head
Steel Canopy Screw
3/16" Shank • #8-32 Thread



B471..... Brass Plated

Steel Knurled Head Screws for Shade Holders

Rosette
Head Screw
3/8" Shank • #6-32 Thread



B485..... Brass Plated

Brass Large Head Flange Nipple

Threaded 1/8 IPS Male
Solid Brass



B1858..... 7/16" Shank • Hex Head Size 15/32"
B1860..... 3/4" Shank • Hex Head Size 11/16"

Brass Small Head Flange Nipple

Hex Head Size 13/32"
Shank 3/8" • Overall 7/16"
Threaded 1/8 IPS Male



B75..... Solid Brass

Steel Hex Nipple

Hex Head Size 17/32"
Shank 1/2" • Overall 5/8"
Threaded 1/8 IPS Male



B831..... Zinc Plated

Brass Hex Head Coupling

Hex Head Size 1/2"
Unfinished Brass
Tap 1/8 IPS All Through



B1210..... Height 1/2"
B1215..... Height 3/4"
B1216..... Height 5/8"

Brass Shoulder Nipples

1/8M x 1/8M • Length 1/2"
5/16" Thread One Side
1/8" Thread Other Side



B82

Steel Hex Nipple

Hex Head Size 1/2"
Threaded 1/8 IPS Male



B830..... Zinc Plated Shank 3/8" • Overall 1/2"
B5490..... Zinc Plated Shank 1/4" • Overall 3/8"
B5491..... Unfinished Shank 3/8" • Overall 1/2"
B5492..... Unfinished Shank 1/2" • Overall 5/8"
B5493..... Unfinished Shank 5/8" • Overall 3/4"

HARDWARE

BRASS NIPPLES / COUPLINGS / ALL-THREAD PIPE

Zinc Plated Steel Nipples

1/8 IPS All Thread

A10	3/8"
A11	1/2"
A12	5/8"
A13	3/4"
A14	7/8"
A15	1"
A16	1-1/8"
A17	1-1/4"
A18	1-3/8"
A19	1-1/2"
A20	1-5/8"
A21	1-3/4"
A23	2"
A25	2-1/4"
A27	2-1/2"
A29	2-3/4"
A31	3"
A33	3-1/4"
A35	3-1/2"
A37	3-3/4"
A39	4"
A40	4-1/4"
A41	4-1/2"
A42	4-3/4"
A43	5"
A44	5-1/4"
A45	5-1/2"
A47	6"
A99	10"
A302	30" (Not Plated)
A303	36" (Not Plated)
A304	48" (Not Plated)

Steel All-Thread Rods and Studs

#8-32 All-Thread

A1211	1/2"
A1212	5/8"
A1213	3/4"
A1214	7/8"
A1215	1" Zinc Plated
A1216	1-1/4" Zinc Plated
A1219	1-1/2"
A1221	1-3/4"
A1223	2"
A1224	2-1/4" Zinc Plated
A1227	2-1/2"
A1231	3"
A1235	3-1/2"
A74	24"

Steel Nipple

1/4 IPS All Thread

A50	1/2"
A51	5/8"
A53	3/4"
A1644	7/8"
A56	1"
A58	1-1/4"
A59	1-3/8"
A60	1-1/2"
A61	1-3/4"
A64	2"
A65	2-1/4"
A66	2-1/2"
A67	2-3/4"
A68	3"
A69	3-1/2"
A95	3-3/4"
A96	4"
A97	4-1/2"
A1645	5"
A306	36" (Not Plated)

Brass Shoulder Nipples

1/8M x 1/8M

Length 3/8"

5/32" Thread

Length on Each Side

B74

Steel All-Thread Rods and Studs

1/4"-20 All-Thread

A1613	3/4"
A1615	1"
A1619	1-1/2"
A1631	3"
A1639	4"

Steel All-Thread Rods and Studs

1/4"-27 All-Thread

A80	1/2"
A81	1"
A83	1-1/2"
A84	2"
A85	3"
A79	24"

Solid Brass Nipples

1/8 IPS All Thread

A1010	3/8"
A1011	1/2"
A1012	5/8"
A1013	3/4"
A1014	7/8"
A1015	1"
A1017	1-1/4"
A1019	1-1/2"
A1021	1-3/4"
A1023	2"
A1025	2-1/4"
A1027	2-1/2"
A1029	2-3/4"
A1031	3"
A1033	3-1/4"
A1035	3-1/2"
A1039	4"
A1040	4-1/4"
A1041	4-1/2"
A1042	4-3/4"
A1043	5"
A1047	6"
A300	36"

Unfinished Steel and Brass All-Thread Pipe

36" 1/4 IPS • All-Thread Pipe

A306	Steel
A310	Solid Brass
A316	Yellow Zinc

48" 1/4 IPS • All-Thread Pipe

A307	Steel
------	-------

Unfinished Steel and Brass All-Thread Pipe

36" 5/16"-27 • All-Thread Pipe

A301	Solid Brass
------	-------------

Steel Nipple

3/8 IPS All Thread

A1511	1/2"
A1513	3/4"
A1515	1"
A1519	1-1/2"
A1523	2"
A1527	3"

1/2 IPS All Thread - Zinc Plated

A1530	3/4"
A1531	1"
A1532	1-1/2"
A1533	1-3/4"
A1534	2"

Solid Brass Nipples

1/4 IPS All Thread

A1113	1/2"
A1115	1"
A1119	1-1/2"
A1123	2"
A1131	3"
A310	36"
A316	36" Yellow Zinc

Unfinished Steel and Brass All-Thread Pipe

36" 1/8 IPS All-Thread Pipe

A300	Solid Brass
A303	Steel
A313	Yellow Zinc
48" 1/8 IPS All-Thread Pipe	
A304	Steel

Unfinished Steel and Brass All-Thread Pipe

36" 3/8 IPS • All-Thread Pipe

A308	Steel
------	-------

REFERENCE GUIDE OF THREAD SIZES

#4-36	#6-32	#8-32	1/4"-20	1/4"-27	5/16"-27	1/8 IPS	1/4 IPS	3/8 IPS
3/32"	1/8"	5/32"	1/4"	1/4"	5/16"	3/8"	1/2"	5/8"

All Rods, Pipes and Studs on this page are Unfinished.

Steel Hickey

Height 1-1/2"
Side Hole
Tapped #8-32
for Ground Screw
Top & Bottom Tapped IPS
B607 1/8F x 1/8F
B608 1/8F x 1/4F
B3609 1/4F x 1/4F



Utility Switch Hickey

Height 1-1/4"
3 Holes Tapped 1/8 IPS
B620



Zinc Plated Lug

with 9" Bare Copper
Ground Wire
D2650 Slip 1/8 IPS Lug
D2655 Slip #8-32 Lug



Barrel Coupling

Diameter 1/2"
Height 9/16"
Tap 1/8 IPS All Through
B902 Unfinished Brass
B903 Burnished & Lacquered



Plain Coupling

Diameter 1/2" • Height 5/8"
Tap 1/8 IPS All Through
B80 Unfinished Brass
B81 Burnished & Lacquered
B79 Antique Brass
B78 Nickel Plated
B72 Steel Unfinished



Heavy Plain Coupling

Diameter 3/4"
Height 3/4"
Unfinished Brass
Tapped All Through
B84 Tap 1/8 IPS
B85 Tap 1/4 IPS



Stamped Steel Body Hickey

Height 1" • Side Hole
Tapped #8-32
for Ground Screw
Top & Bottom Tapped IPS
B601 1/8F x 1/8F
B602 1/8F x 1/4F
B604 1/8F x 3/8F
B603 1/4F x 1/4F
B605 1/4F x 3/8F



Fixture Stud

"Crows foot"
Malleable Iron
Threaded 3/8 IPS
Tap 1/8 IPS
Mounting Holes Spaced
1-1/16" C. to C. and Slip #8-32
B683



Zinc Plated Lug With Set Screw

Slip 1/8 IPS
B3729



Ball Coupling

Diameter 5/8"
Height 7/16"
Tap 1/8 IPS All Through
B196 Unfinished Brass



Extension Coupling

Diameter 5/8" • Height 9/16"
Tap 1/4F x Slip 1/8F
Side Hole Tap #8-32
B92 Unfinished Brass
B94 Burnished & Lacquered



Cluster Coupling

Diameter 3/4"
Height 9/16"
Tap 1/4F x 1/8F
B90 Unfinished Brass
B91 Satin Brass
B96 Burnished & Lacquered



Malleable Iron Hickey

Height 1-1/8"
All Holes Tapped IPS
B610 1/8F x 1/8F
B609 1/8F x 1/4F
B611 1/4F x 1/4F
B615 1/4F x 3/8F
B612 3/8F x 3/8F



Hex Coupling

Height 7/16" • Diameter 5-16"
Top/Bottom hole 1/8 IPS
Side hole slips 1/8 IPS
4 Hole Brass Hickey
B3620



Pin-up Bracket Bar

Overall Height 1-3/4"
Offset 1/2"
Holes slip 1/8 IPS
B1012



Zinc Plated Lug

B3999 Slip #8-32
B1780 • Slip 1/8 IPS
B1785 Slip 1/4 IPS



Regular Coupling

Diameter 1/2"
Height 19/32"
Tap 1/8 IPS All Through
B900 Unfinished Brass
B901 Burnished & Lacquered



Long Plain Coupling

Diameter 1/2"
Height 1"
Tap 1/8 IPS All Through
Unfinished Brass
B1015



Heavy Plain Coupling

Diameter 7/8" • Height 1"
Unfinished Brass
Tapped All Through
B100 Tap 1/4 IPS
B4134 Tap 1/8 IPS



Small Steel Hickey

Height 9/16"
Side Hole Tapped #8-32
for Ground Screw
Top & Bottom Tapped 1/8 IPS
B619 Steel
B3825 Solid Brass



Small Brass Flange

Height 7/16" • Width 1-1/4"
Mounting Holes 1" C. to C.
Tap 1/8 IPS
B590



Barrel Coupling

Diameter 5/8"
Height 9/16"
Tap 1/4 IPS All Through
B88 Unfinished Brass
B904 Burnished & Lacquered



Long Plain Coupling

Height 7/8"
Tap 1/8 IPS All Through
Diameter 1/2"
B95 Unfinished Brass
B76 Burnished & Lacquered
Diameter 5/8"
B83 Unfinished Brass



Reducing Barrel Coupling

Diameter 5/8" • Height 9/16"
Tap 1/4F x 1/8F
B86 Unfinished Brass
B87 Burnished & Lacquered



HARDWARE

BRASS COUPLINGS & NECKS / TURNED SOLID BRASS NECKS

Knurled Coupling

Height 5/16"
Tap 1/8 IPS All Through
B77 Unfinished Brass



Telescoping Clutch

2 Piece with
Plastic Grip Sleeve
3/8" to 1/2"
Tap 1/4F x Slip 1/8 IPS



B73 Unfinished Brass

Plain Coupling

Diameter 5/8" • Height 5/8"
Unfinished Brass
B89 Tap 1/4 IPS
B1200 Tap 1/8F x 1/4F
B2010 Tap 1/8F IPS



Hex Head Coupling

Hex Head Size 1/2"
Tap 1/8 IPS All Through
Unfinished Brass
B1210 Height 1/2"
B1215 Height 3/4"



Beaded Neck

Diameter 15/16" • Height 1-5/16"
Tap 1/8 IPS All Through
B920 Unfinished Brass

Turned Neck

Diameter 13/16"
Height 15/16"
Slip 1/8 IPS
B233 Unfinished Brass
B234 Burnished & Lacquered



Turned Neck

Diameter 13/16"
Height 15/16"
Tap 1/8 IPS All Through
B231 Unfinished Brass
B232 Burnished & Lacquered



Special Coupling

Diameter 5/8" • Height 5/8"
Tap 1/8 IPS All Through
B97 Unfinished Brass



Beaded Neck

Diameter 13/16" • Height 15/16"
Slip 1/8 IPS
B227 Unfinished Brass
B228 Burnished & Lacquered



Beaded Neck

Diameter 13/16"
Height 15/16"
Tap 1/8 IPS All Through
B225 Unfinished Brass
B226 Burnished & Lacquered



Turned Neck

Diameter 11/16" • Height 1/2"
Tap 1/8 IPS
B205 Unfinished Brass



Turned Neck

Diameter 11/16" • Height 1/2"
Slip 1/8 IPS
B207 Unfinished Brass

Turned Neck

Diameter 11/16"
Height 7/16"
Tap 1/8 IPS
B201 Unfinished Brass



Turned Neck

Diameter 1-1/4" • Height 1/2"
Unfinished Brass
B98 Tap 1/8 IPS
B99 Slip 1/8 IPS



Turned Neck

Diameter 1-1/4" • Height 7/8"
Unfinished Brass
B223 Slip 1/4 IPS
B222 Tap 1/8 IPS



Turned Neck

Diameter 1-1/8"
Height 3/4"
Slip 1/8 IPS
B274 Unfinished Brass
Tap 1/8 IPS
B921 Unfinished Brass



Turned Neck

Diameter 15/16" • Height 5/8"
Unfinished Brass
B211 Tap 1/8 IPS
B219 Tap 1/8F x 1/4F
B213 Tap 1/4 IPS



Turned Neck

Diameter 11/16"
Height 7/16"
Slip 1/8 IPS
B203 Unfinished Brass



Turned Neck

Diameter 15/16"
Height 5/8"
Slip 1/8 IPS
B215 Unfinished Brass
Slip 1/4 IPS
B217 Unfinished Brass



Height 1-3/4" • Diameter 1-1/8"
Tap 1/8 IPS
B267..... Unfinished Brass



Height 1-1/2" • Diameter 15/16"
Slip 1/8 IPS
B245..... Unfinished Brass



Height 4-1/8" • Diameter 3/4"
Tap 1/8 IPS
B263..... Unfinished Brass



Height 1-3/4" • Diameter 1-1/8"
Slip 1/8 IPS
B269..... Unfinished Brass



Height 2" • Diameter 7/8"
Tap 1/8 IPS
B270..... Unfinished Brass
B271..... Polished & Lacquered



Height 2-5/8" • Diameter 5/8"
Tap 1/8 IPS
B255..... Unfinished Brass



Height 2" • Diameter 7/8"
Slip 1/8 IPS
B261..... Unfinished Brass
B262... Polished & Lacquered



Height 1-1/2" • Diameter 7/8"
Tap 1/8 IPS
B247..... Unfinished Brass



Height 1-1/2" • Diameter 13/16"
Slip 1/8 IPS
B249..... Unfinished Brass



Height 3" • Diameter 3/4"
Tap 1/8 IPS
B257..... Unfinished Brass



Height 2-1/4" • Diameter 5/8"
Tap 1/8 IPS
B253..... Unfinished Brass



Height 1-1/2" • Diameter 5/8"
Tap 1/8 IPS
B251..... Unfinished Brass



Height 4-1/2" • Diameter 1"
Slip 1/8 IPS
B265..... Unfinished Brass

HARDWARE

HARPS / SADDLES

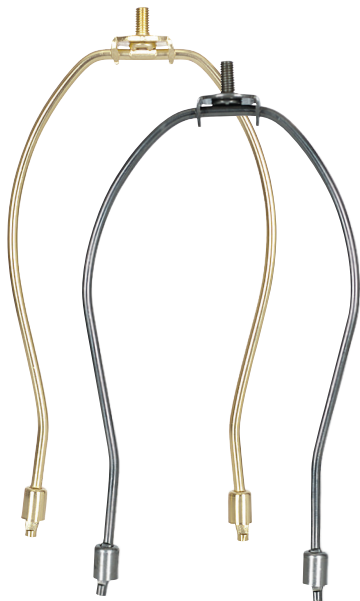

Regular Duty Detachable Harps

Swivel Top • Harp Only • Saddle Sold Separately

Brass Plated & Lacquered

A705	5"
A706	5-1/2"
A708	6"
A709	6-1/2"
A710	7"
A711	7-1/2"
A712	8"
A713	8-1/2"
A714	9"
A715	9-1/2"
A716	10"
A717	10-1/2"
A718	11"
A719	11-1/2"
A720	12"
A721	12-1/2"
A722	13"
A723	13-1/2"
A724	14"

Regular Duty Detachable Harps

Swivel Top • Harp Only • Saddle Sold Separately

Nickel Plated & Lacquered

A908	6"
A910	7"
A911	7-1/2"
A912	8"
A913	8-1/2"
A914	9"
A915	9-1/2"
A916	10"
A918	11"
A920	12"

Regular Duty Detachable Harp

Swivel Top with Saddle

Antique Brass

A701	4-1/2"
-------------	--------



Harp Saddle

Regular Duty

A757 Brass Plated

A1655 Nickel Plated

Heavy Duty

A758 Brass Plated

A759 1/4 IPS Brass Plated

Extra Wide Harp Saddle

2-5/8" Wide • Slip 1/8 IPS

Heavy Duty

A931 Brass Plated



Heavy Duty Detachable Harps

Swivel Top • Two Piece • Saddle Included

Brass Plated & Lacquered

A727 Heavy Duty 6"

A726 Heavy Duty 6-1/2"

A728 Heavy Duty 7"

A729 Heavy Duty 7-1/2"

A730 Heavy Duty 8"

A731 Heavy Duty 8-1/2"

A732 Heavy Duty 9"

A733 Heavy Duty 9-1/2"

A734 Heavy Duty 10"

A735 Heavy Duty 10-1/2"

A736 Heavy Duty 11"

A737 Heavy Duty 11-1/2"

A738 Heavy Duty 12"

A739 Heavy Duty 12-1/2"

A740 Heavy Duty 13"

A741 Heavy Duty 13-1/2"

A742 Heavy Duty 14"

Heavy Duty Detachable Harps

Swivel Top • Two Piece • Saddle Included

Nickel Plated & Lacquered

A773 Heavy Duty 7"

A774 Heavy Duty 8"

A775 Heavy Duty 8-1/2"

A776 Heavy Duty 9"

A777 Heavy Duty 9-1/2"

A778 Heavy Duty 10"

A779 Heavy Duty 10-1/2"

A780 Heavy Duty 11"

A786 Heavy Duty 11-1/2"

Heavy Duty Detachable Harps

Swivel Top • Two Piece • Saddle Included

Satin Nickel & Lacquered

A973 Heavy Duty 7"

A974 Heavy Duty 8"

A975 Heavy Duty 8-1/2"

A976 Heavy Duty 9"

A978 Heavy Duty 10"

A979 Heavy Duty 10-1/2"

A980 Heavy Duty 11"



Harp Saddle Adapters

Slip 1-9/16

For GU24 Phenolic Sockets (See Electrical Catalog)

A770 Steel Brass Plated

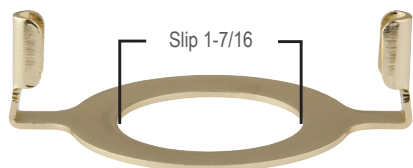

Slip 1-7/16

For Standard Phenolic Sockets (See Electrical Catalog)

A769 Steel Brass Plated



Saddle included with
Heavy Duty Harps only.

Harps are measured assembled from the base of the finial thread to the lowest point on the harp saddle bottom.

• **Key Packs are sold in a 5 piece bag only. No broken packs.**

Harps are packed in 5 piece bags. Please order harps in multiples of 5 pieces.

Due to countless requests, regular duty harps are sold without saddles. Prices have been adjusted accordingly.



Unfinished Solid Brass Harp
7" Height • 2-1/2" Width
1/8F x 1/8 IP Slip
A792



Unfinished Solid Brass Harp
7-1/2" Height • 4" Width
1/8F x 1/8 IP Slip
A790

Finial Stud

1/4"-27 Thread
Length 1/2"

B470.....Brass Plated*



Bulb Adapter Brass Plated*

Converts Washer Type Shade
to Fit on Bulb. (A19 & A21 Lamps)

A755



Bulb Adapter Brass Plated*

Converts Washer Type Shade
to Fit on B-10 Type Bulb.
(Candelabra Lamps)

A756

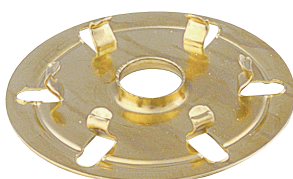

"Uno" Shade Adapter

Converts Bridge or Uno
Shade into a Shade Washer.

V27.....Brass Plated*



Brass Plated Bulb Clip adapter

(Sold without Finial)

A753



Spider Washer

8/32F Tapped Side Holes

B8803.....3 Holes

B8804.....4 Holes



Steel Reflector Type Shade Riser Unfinished

V80.....6"

V81.....8"

V82.....10"

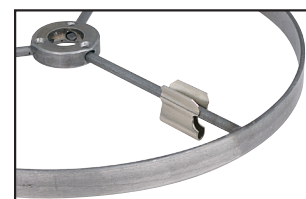

Shade Clip For Reflector Lamp

Nickel Plated

A766



Combination Harp And Cup

A783

8" Brass Plated & Lacquered

A785

9-1/4" Brass Plated & Lacquered

(Insert shows harp assembled.
Overall height does not
include finial thread.)

A784

Harp Cup Only Cup Slips 1/8 IPS

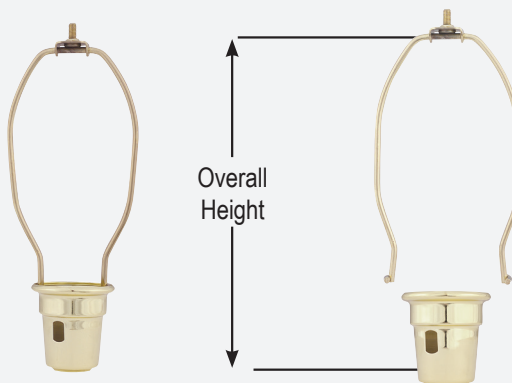

HARDWARE

FINIALS / SHADE RISERS / DIE CAST FINIALS / KNOBS



Die Cast Finial

Height 1/2"

Tap #1/4-27 with 5 Full Threads

B3800 Brass Plated

B3810 Nickel Plated



Stamped Finial

Height 1" • Tap 1/4"-27

B295 Brass Plated*



Stamped Finial

Height 1/2" • Tap 1/4"-27

B291 Brass Plated*

B294 Nickel Plated



Solid Brass Shade Risers

Unfinished Traditional Style

Threaded 1/4"-27 x 1/4"-27

Size Does Not Include

7/16" Male Thread

	Body Size
B1558	1/2"
B559	3/4"
B560	1"
B561	1-1/2"
B562	2"



Solid Brass Shade Risers

Unfinished Modern Style

Threaded 1/4"-27 x 1/4"-27

Size Does Not Include

7/16" Male Thread

	Body Size
B930	1"
B931	1-1/2"
B932	2"

Stamped Brass Shade Risers

Solid Brass • Lacquered Finish

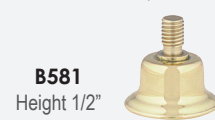

B581
Height 1/2"



B582
Height 1"



B583
Height 1-1/2"



B584
Height 2"



Pillar Knob

Height 2-1/4"

Tap 1/8 IPS

Antique Brass

B673



Large Pillar Knob

Height 3-1/4"

Tap 1/8 IPS

B675 Antique Brass

B5216 Unfinished

Small Pyramid Knob with Pull-Chain Hole

Height 3/4"

Slips #6 Beaded Chain

Tap 1/8 IPS

B350 Brass Plated



Small Pyramid Knob

Height 3/4" • Tap 1/8 IPS

B348 Antique Brass

B349 Brass Plated



Large Pyramid Knob

Height 1-1/4" • Tap 1/8 IPS

B662 Brass Plated

B1663 Antique Brass



Bud Knob

Height 1-1/2" • Tap 1/8 IPS

B658 Brass Plated

B659 Antique Brass



Rosette Knob

Diameter 1-1/2" • Tap 1/8 IPS

B692 Electric Brass

B693 Antique Brass



Acorn Finial

Height 1-1/2" • Tap 1/8 IPS

B648 Antique Brass



Pineapple Knob

Height 1-1/2" • Tap 1/8 IPS

B650 Brass Plated

B651 Antique Brass



1-1/8" Solid Brass Finial

Tap 1/4"-27

B283..... Unfinished

B284..... Burnished & Lacquered

Tap 1/8 IPS

B842..... Unfinished



1" Solid Brass Finial

Tap 1/4"-27

B275..... Unfinished

B276..... Burnished & Lacquered

Tap 1/8 IPS

B839..... Unfinished

B840..... Burnished & Lacquered



Swivel Finial Base

Tap #4-36 Top • Tap 1/4"-27

B1375..... Burnished & Lacquered



W1091

Ht: 2-7/8"

Tap 1/4-27 IP-F



2" Solid Brass Finial

Tap 1/4"-27

B287..... Unfinished

B288..... Polished & Lacquered

Tap 1/8 IPS

B395..... Unfinished



6-Prong Swivel Finial Base

Tap 1/4"-27

B1380..... Burnished & Lacquered



1-1/2" Solid Brass Finial

Tap 1/4"-27

B277..... Unfinished

B278..... Burnished & Lacquered

Tap 1/8 IPS

B841..... Unfinished



2-1/2" Solid Brass Finial

Tap 1/4"-27

B837..... Unfinished

B835..... Burnished & Lacquered



W1044

Ht: 3"

Tap 1/4-27 IP-F



Slotted Swivel Finial Base

Tap 1/4"-27

B1387..... Burnished & Lacquered



1-1/4" Urn

Overall Height 1-3/16"

3/16" Threaded

1/8 IPS Male

B173..... Unfinished



2" Solid Brass Finial

Tap 1/4"-27

B279..... Unfinished

B280..... Burnished & Lacquered



W1019

Ht: 3-1/8"

Tap 1/4-27 IP-F



3-1/4" Solid Brass Finial

Tapped 1/8 IPS

Bulge 1-5/16"

1" Square Footing

B853..... Unfinished



Tear Drop Finial

Height 1-1/2"

Diameter 3/4"

Tap 1/8 IPS Female

B281..... Unfinished



W1026

Ht: 2"

Tap 1/4-27 IP-F



3" Solid Brass Finial

Tap 1/8 IPS

B289..... Unfinished

B290..... Polished & Lacquered



3" Solid Brass Finial

Tap 1/8 IPS

B843..... Unfinished



W1007

Ht: 2-3/4"

Tap 1/4-27 IP-F

HARDWARE

BRASS FINIALS /



W1035
Ht: 1-3/8"
Tap 1/4-27 IP-F



W1036
Ht: 1-1/4"
Tap 1/4-27 IP-F



W1045
Ht: 1-7/16"
Tap 1/4-27 IP-F



W1048
Ht: 1-7/8"
Tap 1/4-27 IP-F



W1175
Ht: 3-3/8" • Tap 1/4-27 IP-F



W1049
Ht: 2-1/8"
Tap 1/4-27 IP-F



W1003
Ht: 2-5/8"
Tap 1/4-27 IP-F



W1006
Ht: 2-1/4"
Tap 1/4-27 IP-F



W7101
Rust
Ht: 2"
Tap 1/4-27 IP-F



W1187
Chrome Plated
Ht: 2"
Tap 1/4-27 IP-F



W1288
Pewter
Ht: 1-3/4"
Tap 1/4-27 IP-F



W1035-53
Satin Nickel
Ht: 1-3/8"
Tap 1/4-27 IP-F



W1110
Antique Brass
Ht: 2"
Tap 1/4-27 IP-F



W1282
Pewter
Ht: 2"
Tap 1/4-27 IP-F



W1190
Chrome Plated
Ht: 1-11/16"
Tap 1/4-27 IP-F



W1160
Chrome Plated
Ht: 1-7/16"
Tap 1/4-27 IP-F



W1052
Antique Brass
Ht: 1-11/16"
Tap 1/4-27 IP-F



W1111
Antique Brass
Ht: 2-3/8"
Tap 1/4-27 IP-F



W1053
Antique Brass
Ht: 1-7/8"
Tap 1/4-27 IP-F



W1185
Chrome Plated
Ht: 1-3/8"
Tap 1/4-27 IP-F



W1050
Antique Brass
Ht: 1-7/16"
Tap 1/4-27 IP-F

**W2550**

Unfinished Walnut
Ht: 1-1/4"
TAP 1/4-27 IP-F

**W2560**

Unfinished Walnut
Ht: 1-1/2"
TAP 1/4-27 IP-F

**W3000**

Clear Acrylic
Ht: 1-3/4"
TAP 1/4-27 IP-F

**W2575**

Walnut
Ht: 1-3/4"
TAP 1/4-27 IP-F

**W2565**

Walnut
Ht: 1-1/2"
TAP 1/4-27 IP-F

**W2555**

Walnut
Ht: 1-1/4"
TAP 1/4-27 IP-F

**W3001**

Clear Acrylic
Ht: 1-1/2"
TAP 1/4-27 IP-F

**Small
Pyramid Knob**

Diameter 9/16"
Height 5/8"
Tap 1/4"-27

B889..... Unfinished
B890..... Burnished & Lacquered
Tap 1/8 IPS
B321..... Unfinished
B322..... Burnished & Lacquered
B1611..... Nickel Plated

**Large
Pyramid Knob**

Diameter 7/8"
Height 1-1/4"
Tap 1/4"-27

B844..... Unfinished
Tap 1/8 IPS
B325..... Unfinished
B326..... Burnished & Lacquered

**Brass
Acorn Knob**

Diameter 1/2"
Height 1/2"
Tap 1/8 IPS

B850..... Unfinished

**Brass Flat
Knurled Knob**

Diameter 15/16"
Height 5/16"
Tap 1/8 IPS

B341..... Unfinished

**Brass
Knurled Knob**

Diameter 1/2"
Height 9/16"
Tap 1/4"-27

B333..... Unfinished
B334..... Burnished & Lacquered

**Heavy Brass
Knurled Knob**

Diameter 27/32"
Height 1/2"
Tap 1/4 IPS

B331..... Unfinished

**Medium
Pyramid Knob**

Diameter 3/4"
Height 1"
Tap 1/4"-27

B327..... Unfinished
B328..... Burnished & Lacquered
Tap 1/8 IPS
B323..... Unfinished

**Plain
Brass Knob**

Diameter 5/8"
Height 3/4"
Tap 1/8 IPS

B318..... Unfinished
B3826..... Burnished & Lacquered
Tap 1/4"-27
B319..... Unfinished

**Brass
Acorn Knob**

Diameter 1/2"
Overall Height 7/8"
1/8" Threaded
1/8 IPS Male

B895..... Unfinished

**Brass
Flat Knob**

Diameter 3/4"
Height 1/4"
Tap 1/8 IPS

B339..... Unfinished
B340..... Burnished & Lacquered

**Plain
Brass Knob**

Diameter 9/16"
Height 11/16"
Tap 1/8 IPS

B329..... Unfinished
B330..... Burnished & Lacquered

**Plain
Brass Knob**

Diameter 3/4"
Height 1"
Tap 1/8 IPS

B316..... Unfinished

**Brass
Cylinder Knob**

Diameter 1/4"
Height 9/32"
Tap #8-32

B1617..... Unfinished
B1620..... Nickel Plated

**Brass
Knurled Knob**

Diameter 11/32"
Height 19/64"
Tap #8-32

B565..... Unfinished
B566..... Burnished & Lacquered
B567..... Antique Brass
B568..... Black
B569..... Nickel Plated

HARDWARE

KNOBS / CAPS / BRASS & STEEL THUMB NUTS

Brass Knurled Switch Knob

Diameter 15/64"
Length 5/8"
Tap #4-36
B684..... Unfinished



Small Brass Pyramid Knob

Through Side Hole for Prism Pin
Diameter 9/16"
Height 5/8"
Tap 1/8 IPS
B320..... Unfinished



Brass Pear Knob

Diameter 3/8"
Height 9/16"
Tap #8-32
B896..... Unfinished



Modern Brass Cap

Diameter 1/2"
Height 5/16"
Tap 1/8 IPS
B4700..... Unfinished



Brass Bracket Cap

Diameter 9/16"
Height 1/4"
Tap 1/8 IPS
B345..... Unfinished
B386..... Antique Brass
B346..... Burnished & Lacquered
B347..... Nickel Plated
B387..... Black
B391..... Rust
B392..... Sand
Tap #8-32
B1624..... Unfinished



Brass Gas Cap Blind (not through)

Diameter 3/4"
Height 3/8"
Top Tapped 1/8 IPS
Bottom Tapped 3/8 IPS
B919..... Unfinished



Brass Flange Cap
Diameter 15/16" • Tap 1/8 IPS
B336..... Burnished & Lacquered

Brass Knurled Knob

Diameter 21/64"
Height 3/8" • Tap #8-32
B576..... Unfinished
B577..... Burnished & Lacquered



Solid Brass Cross Drilled Screw

#6-32 Thread
Head Diameter 5/32" • 5/32" Shank
B479..... Unfinished



Cap

Diameter 3/8"
Height 13/32" • Tap #8-32
B1622..... Unfinished
B1623..... Nickel Plated



Brass Flat Knurled Bracket Cap

Diameter 9/16"
Height 7/32" • Tap 1/8 IPS
B343..... Unfinished



Brass Cap

Diameter 9/16"
Height 11/32" • Tap 1/8 IPS
B1599..... Unfinished
B1605..... Nickel Plated
Tap # 8-32
B332..... Unfinished
B337..... Burnished & Lacquered
B338..... Nickel Plated



Brass Hex Cap

Diameter 1/2"
Height 1/4"
Tap 1/8 IPS
B1621..... Burnished & Lacquered



Brass Eyelet Bushing

Diameter 1/4"
Height 11/64"
Tap #8-32
B571..... Unfinished



Brass Battery Nut

Diameter 11/32"
Height 3/16"
Tap #8-32
B574..... Unfinished
B574-NI..... Nickel Plated



Plug Button

Brass Plated
B480..... 1/8 IPS Hole
B478..... 1/4 IPS Hole



Slotted Plug

Unfinished Brass
B481..... 1/8 IPS Male
B482..... 1/4 IPS Male



Replacement Brass Knob

Diameter 5/16"
Height 3/8"
Tap #4-36
B580..... Unfinished



Hex Ball Cap Nut

Hex 7/16"
Height 7/16"
8/32 F Tap
B5080



Cast Brass Rosette Cap

Diameter 3/4"
Tap 1/8 IPS
B698..... Unfinished



Brass Flat Cap

Diameter 1-1/4"
Height 3/8" • Tap 1/8 IPS
B4710..... Unfinished
B4711..... Electric Brass



Plastic Cap

Diameter 3/4"
Height 13/32"
Tap 1/8 IPS
B667..... White



Brass Knurled Thumb Nut

Diameter 7/16"
Height 5/16"
Tap #8-32
B851..... Unfinished



Brass Gas Attachment

Length 2-1/2"
Center to Center 2-1/8"
1/8 IPS Male x Slip 1/8 IPS
B594..... Unfinished





Threaded Key Extension

#4-36F x #4-36M

Solid Brass • Unfinished

B503 1/2" Body

B504 3/4" Body

B505 1" Body

B943 1-1/4" Body



Threaded Key Extension

#4-36F x #6-32M

Solid Brass • Unfinished

B509 3/4" Body



Threaded Key Extension

#6-32F x #6-32M

Solid Brass • Unfinished

B506 3/4" Body



Threaded Key Extension

#6-32F x #4-36M

Solid Brass • Unfinished

B508 3/4" Body

Threaded Key Extension

#4-36F x #4-36M

Diameter 1/4"

Body 1/2" Long • Thread 1/4"

Solid Brass • Unfinished

B9482



Threaded Key Extension

#4-36F x #4-36M

Diameter 1/4"

Body 1/2" Long • Thread 1/4"

Solid Brass • Unfinished

B9480



Threaded Key Extension

#6-32F x #6-32M

Diameter 1/4"

Body 1/2" Long • Thread 1/4"

Solid Brass • Unfinished

B946



Splined Key Extension

For Dimmer Socket D4038 on Page 33

#6-32M

Solid Brass • Unfinished

B945



Knurled Solid Brass Key

Knob Diameter 5/8"

Unfinished

B510 1-1/4" #4-36F

B511 1-1/4" #6-32F

Burnished & Lacquered

B1670 1-1/4" #4-36F

Phenolic Turn-knob
with Brass Shank Extension
Black • #4-36F
B9499



Phenolic Turn-knob
with Brass Shank Extension
Black • #4-36M
B9470



Phenolic Turn-knob
Black • #4-36F
B499



Knurled Solid Brass Key

#4-36F

Length 3/4"

Knob Diameter 5/8"

B1671 Burnished & Lacquered

Brass Knurled Knob
Overall Diameter 5/8"
Barrel O.D.
Diameter 17/32"
Length 31/32"
Fits on D185, D186, D188
B1672 Unfinished



Die Cast metal Key

B501 #4-36F Brass Plated

B500 #4-36F Antique Brass

B502 #6-32F Brass Plated

B944 #6-32F Antique Brass



Blind Nozzle

Height 7/8"

Solid Brass • Unfinished

B918 1/2F x 3/8M, 1/8F



Straight Nozzle

Height 13/16"

Solid Brass • Unfinished

B58 1/4F x 1/8M

B911 3/8F x 1/8M



Straight Nozzle

Height 19/32"

Solid Brass • Unfinished

B910 1/8F x 1/8M

B3770 1/10F* x 1/8M



Cut Nozzle

Height 3/4"

Solid Brass • Unfinished

B913 3/8F x 1/8M

Cut Nozzle

Height 3/4"

Solid Brass • Unfinished

B912 1/4F x 1/8M

Beaded Nozzle

Height 9/16"

Solid Brass • Unfinished

B62 1/8F x 1/8M



Cone Nozzle

Height 19/32"

Solid Brass • Unfinished

B56 1/8F x 1/8M

B57 5/16"-27 x 1/8M



Large Angle Nozzle

90 Degree

Height 13/16"

Solid Brass • Unfinished

B914 1/8F x 1/8M

Large Angle Nozzle

45 Degree

Height 27/32"

Solid Brass • Unfinished

B915 1/8F x 1/8M



Angle Nozzle

90 Degree

Height 13/16"

Solid Brass • Unfinished

B60 1/8F x 1/8M



Angle Nozzle

45 Degree

Height 27/32"

Solid Brass • Unfinished

B61 1/8F x 1/8M



HARDWARE

ARM BACKS / ELBOWS / UNFINISHED CAST BRASS LOOPS



3-Hole Elbow
Diameter 9/16" • Height 13/16"
Solid Brass • Unfinished
B65Tap 1/8 IPS

4-Hole Elbow
Diameter 9/16" • Height 13/16"
Solid Brass • Unfinished
B67Tap 1/8 IPS



3-Way Tee Elbow
Diameter 5/8"
Height 7/8"
Bottom Tap 1/8 IPS
Solid Brass • Unfinished
B364.. Two Side Holes • Slip 1/8 IPS
B64.....Two Side Holes • Tap 1/8 IPS



3-Way Elbow
Diameter 7/8"
Height 1-1/8"
Bottom & Two Side Holes
Solid Brass • Unfinished
B273.....Tap 1/8 IPS
B272.....Tap 1/4 IPS



2-Way Elbow
Bottom &
One Side Hole
Diameter 7/8"
Height 1"
Solid Brass • Unfinished
B299.....Tap 1/8 IPS
B298.....Tap 1/4 IPS

2-Way Elbow
Diameter 9/16"
Height 1-1/8"
Top & One Side Hole
Solid Brass • Unfinished
B66.....Tap 1/8 IPS



3-Way Elbow
Diameter 3/4"
Height 3/4"
Solid Brass • Unfinished
B59.....Tap 1/8 IPS



3-Hole Elbow
Diameter 5/8"
Height 7/8"
Solid Brass • Unfinished
B672.....Tap 1/8 IPS



Elbow
Bottom &
One Side Hole
Diameter 5/8"
Height 7/8"
Solid Brass • Unfinished
B63.....Tap 1/8 IPS



Cast Brass Loop
Diameter 7/8"
Height 1"
Unfinished
with Wireway
E776.....Tap 1/4 IPS

Cast Brass Loop
Diameter 1"
Height 1-1/8"
Unfinished
with Wireway
E773.....Tap 1/8 IPS



Cast Brass Loop
Diameter 1"
Height 1"
Unfinished
with Wireway
E771..... Threaded 1/8 IPS Male



Cast Brass Loop
Diameter 1-5/8" • Height 1-3/4"
Unfinished • with Wireway
E854.....Tap 1/8 IPS
E855.....Tap 1/4 IPS



Cast Brass Loop
Diameter 1-1/2" • Height 1-5/8"
Unfinished • with Wireway
E813.....Tap 1/8 IPS
E853.....Tap 1/4 IPS
without Wireway
E819.....Tap 1/8 IPS



Soldered Ring Loop
Diameter 1-3/4" • Height 2"
Unfinished • without Wireway
E850.....Tap 1/8 IPS



Cast Brass Loop
Diameter 2" • Height 2-5/16"
Unfinished • with Wireway
E793.....Tap 1/8 IPS
E794.....Tap 1/4 IPS
without Wireway
E829.....Tap 1/8 IPS



Heavy Loop
Diameter 1-5/8"
Height 2-1/8"
Unfinished
with Wireway
E818.....Tap 1/4 IPS
E816.....Tap 3/8 IPS



Extra Heavy Cast Brass Loop

Diameter 3-1/2" • Height 4-1/2"
with Wireway

E799 Tap 1/2 IPS



Heavy Cast Brass Loop

Diameter 2-1/4" • Height 3-1/4"
with Wireway

E800 Tap 1/4 IPS



Heavy Cast Brass Loop

Diameter 2-3/4" • Height 3-1/2"
with Wireway

E836 Tap 1/8 IPS

E837 Tap 1/4 IPS

E859 Tap 3/8 IPS

E838 Tap 1/2 IPS

without Wireway

E839 Tap 1/8 IPS



Cast Brass Loop

Diameter 2-1/4" • Height 2-1/2"
with Wireway

E852 Tap 1/4 IPS



Cast Brass Oval Loop

Diameter 2-3/8" • Height 2"
without Wireway

E809 Tap 1/8 IPS

Cast Brass Screw Collar Loop & Ring

Base Ring Diameter 1-1/2" • Height 3-1/4"

Heavy Duty w/ Wireway • Thread Fits 1-1/4" Canopy Hole

Ring Seats 1-13/32" Canopy Hole

E789 Tap 1/4 IPS / Unfinished

E795 Tap 3/8 IPS / Unfinished

E796 Tap 3/8 IPS / Nickel Plated

E797 Tap 1/2 IPS / Unfinished

E798 Tap 1/2 IPS / Nickel Plated



Cast Brass Screw Collar Loop & Ring

Base Ring Diameter 1-3/16" • Height 1-3/4"

w/ Wireway • Thread Fits 1" Canopy Hole

Ring Seats 1-1/16" Canopy Hole

E786 Tap 1/8 IPS / Unfinished

E785 Tap 1/4 IPS / Unfinished

E6660 Tap 1/4 IPS / Satin Nickel Plated



Cast Brass Screw Collar Loop & Ring

Base Ring Diameter 1-1/2" • Height 1-9/16"

Heavy Duty w/ Wireway • Thread Fits 1-3/32" Canopy Hole

Ring Seats 1-13/32" Canopy Hole

E788 Tap 1/4 IPS Unfinished

E788-10 Tap 1/4 IPS / Polished Brass

E788-53 Tap 1/4 IPS / Satin Nickel

(Applies to canopies on the bottom of page 33 & the top of page 34)



Cast Brass Screw Collar Loop & Ring

Width 1-1/2" • Height 2-1/8"

with Wireway • Thread Fits 1-1/4" Canopy Hole

Ring Seats 1-13/32" Canopy Hole

E783 Tap 3/8 IPS / Unfinished

E784 Tap 1/4 IPS / Unfinished



Heavy Duty Cast Brass Screw Collar Loop & Ring

Width 1-1/2" • Height 2-1/8"

with Wireway • Thread Fits 1-1/4" Canopy Hole

Ring Seats 1-7/16" Canopy Hole

B4687 Tap 1/4 IPS / Unfinished



Cast Brass Hang Straight Loop

Width 2-1/2" • Height 1-1/2"

with Wireway

E5743 Tap 1/8 IPS / Unfinished

E5746 Tap 1/8 IPS / Polished & Lacquered



Cast Brass Hang Straight Loop

Width 3-1/4" • Height 2-1/2"

with Wireway

E5141 Tap 1/8 IPS / Unfinished



Cast Brass Loop

Width 1-9/16" • Height 1-3/4"

Tap 1/8 IPS

E730



Cast Brass Loop

Width 1-3/16" • Height 2-3/16"

Tap 1/8 IPS

E814



Hang Straight Loop

2-1/2" Height

Tap 1/8 IPS

E5020

HARDWARE

UNFINISHED CAST BRASS LOOPS / PRESSURE CAST ZINC LOOPS WITH WIREWAY



Large Loop
3-3/4" Height
1/8F with Wireway
E5021



Large Loop
2-1/2" Height
1/8F with Wireway
E5024



Large Loop
2-3/4" Height
1/8F with Wireway
E5022



Large Loop
3" Height
1/8F with Wireway
E5023



Large Loop
3-5/8" Height
1/8F with Wireway
E5025



Large Loop
3-5/8" Height
1/8F with Wireway
E5029



Large Loop
1-3/4" Height
1/8F with Wireway
E5027



Large Loop
3-1/4" Height
1/8F with Wireway
E5028



Large Loop
3-3/8" Height
1/8F with Wireway
E5030



Cast Brass Loop
Width 2-5/8" • Height 3-1/8"
with Wireway • Tap 1/4 IPS
E5142



Cast Brass Loop
Width 3" • Height 3-1/2"
No Wireway • Tap 1/8 IPS
E5540



Cast Brass Loop
Width 1-7/8" • Height 3-3/4"
with Wireway • Tap 1/8 IPS
B741



Cast Brass Loop
Width 2-3/8" • Height 3-1/8"
with Wireway • Tap 1/8 IPS
E5301



Cast Brass Loop
Width 2-3/8" • Height 2-3/8"
No Wireway • Tap 1/8 IPS
E5302



Pressure Cast Zinc Loop
Loop Diameter 3/4"
Height 7/8" • Tap 1/8 IPS

B751 Brass Plated*
B752 Antique Brass
B753 Dull Black



Pressure Cast Zinc Loop

Loop Diameter 3/4"
Height 1-1/8"
Threaded 1/8 IPS Male
B759 Antique Brass

Loop
w/ Notches • Diameter 2"
Height 2-3/4" • 1/8 F Tap
B5041 Vacuum Plated Brass
B5042 Unfinished



Pressure Cast Zinc Loop

Loop Diameter 1"
Height 1-1/8"
Threaded 1/8 IPS Male
B704 Brass Plated*
B706 Antique Brass
B709 Chrome Plated
B701 Dull Black



Pressure Cast Zinc Loop

Loop Diameter 1"
Height 1-1/8" • Tap 1/8 IPS
B703 Brass Plated*
B705 Antique Brass
B708 Chrome Plated
B700 Dull Black
B697 White
B762 Rust
B5215 Unfinished

Screw Collar Loop

w/ Ring
Base Ring Diameter 1-1/4"
Height 1-3/4"
Seats 1" Canopy Hole
Tap 1/4 IPS
B714 Brass Plated
B715 Antique Brass
B717 Electric Chrome
B716 Dull Black
B718 White
B768 Rust
Tap 1/8 IPS
B719 Brass Plated
B720 Antique Brass



Colonial Loop

Diameter 1-1/2" • Height 1-5/8"
Tap 1/8 IPS
B711 Brass Plated
B712 Antique Brass
B795 Electric Brass
B710 Electric Chrome
B713 Dull Black
B765 Rust
B766 Sand
B5220 Unfinished



Pressure Cast Zinc Loop

Width 1" • Height 1-7/8"

Tap 1/8 IPS

B737.....Electric Brass

B738.....Antique Brass



Hang Straight Loop

with Set Screw

Width 1-5/8" • Height 1-5/16"

Tap 1/8 IPS

B1740.....Brass Plated



Pressure Cast Zinc Loop

Width 1-7/16" • Height 2"

Tap 1/8 IPS

B723.....Brass Plated*

B724.....Antique Brass



Solid Brass Half Ball

Diameter 5/8" • Tap 1/4"-27

B378.....Unfinished

Tap 1/8 IPS

B880.....Unfinished



Solid Brass Half Ball

Diameter 3/4" • Tap 1/8 IPS

B381.....Unfinished

Tap #8-32

B971.....Unfinished



Solid Brass Half Ball

Diameter 1-1/4" • Unfinished

B882.....Tap 1/8 IPS

B384.....Tap 1/4 IPS



Solid Brass Half Ball

Diameter 1/2" • Height 17/64"

Tap 1/8 IPS

B380.....Unfinished

Tap #8-32

B970.....Unfinished



Solid Brass Half Ball

Diameter 1" • Tap 1/8 IPS

B383.....Unfinished

Solid

Brass Ball

Diameter 1/2"

Tap 1/4"-27

B861.....Unfinished

Tap #8-32

B355.....Unfinished

B863Burnished & Lacquered

B1639.....Nickel Plated



Solid

Brass Ball

Diameter 3/8" • Tap #8-32

B353.....Unfinished

B354Burnished & Lacquered

B859.....Antique Brass

B860.....Nickel Plated

Tap #6-32

B370.....Unfinished

Solid

Brass Ball

Diameter 1/2"

Height 3/8" • Tap 1/8 IPS

B356.....Unfinished



Solid

Brass Ball

Diameter 9/16" • Tap 1/8 IPS

B357.....Unfinished

Solid

Brass Ball

Diameter 5/8"

Tap 1/4"-27

B360.....Unfinished

Tap 1/8 IPS

B359.....Unfinished

B1637.....Nickel Plated



Solid Brass Ball

Diameter 3/4" • Tap 1/4"-27

B864.....Unfinished

Tap 1/8 IPS

B361.....Unfinished

B1340.....Nickel Plated

Slip Through 1/8 IPS

B362.....Unfinished



Brass Ball

Diameter 7/8" • Tap 1/4"-27

B869.....Unfinished

Tap 1/8 IPS

B365.....Unfinished



Brass Ball

Diameter 1" • Tap #8-32

B868.....Unfinished

Tap 1/4"-27

B867.....Unfinished



Brass Ball

Diameter 1-1/4"

Tap 1/8 IPS

B371.....Unfinished

B870.....Hand Polished &

Lacquered



Brass Ball

Diameter 1-3/4" • Tap 1/8 IPS

B376.....Unfinished

Brass Ball

Diameter 1" • Tap 1/8 IPS

B367.....Unfinished

B866.....Hand Polished &

Lacquered

Tap 1/4 IPS

B1634.....Unfinished

Tap Through 1/8 IPS

B1638.....Unfinished



Brass Ball

Diameter 2" • Tap 1/8 IPS

B377.....Unfinished



Brass Ball

Diameter 1-1/8" • Tap 1/8 IPS

B369.....Unfinished



Brass Ball

Diameter 1-1/2" • Tap 1/8 IPS

B375.....Unfinished

HARDWARE

UNFINISHED SOLID STEEL TURNED BALLS / BRASS CLUSTER BODIES / FINIALS

Steel Ball
1" Diameter

B1367 Tap 1/8 IPS



Steel Ball
1" Diameter
Through Slip Hole

B1399 Slip 1/8 IPS



Steel Ball
1-1/8" Diameter

B1369 Tap 1/8 IPS



Steel Ball
1-1/8" Diameter
Through Slip Hole

B1370 Slip 1/8 IPS
B1374 Slip 1/4 IPS



Steel Ball
1-1/4" Diameter

B1371 Tap 1/8 IPS



Steel Ball
1-1/4" Diameter
Through Slip Hole

B1372 Slip 1/8 IPS
B1373 Slip 1/4 IPS



Steel Ball
1-1/2" Diameter

B1390 Tap 1/8 IPS



Steel Ball
2" Diameter

B1395 Tap 1/8 IPS



2-Piece Colonial Cluster Body

Height 1-9/16" • Diameter 1-1/2"
Unfinished Turned Brass

2-Piece Small Cluster Body
Diameter 1-1/8"
Height 1-1/8"
Unfinished Turned Brass



Side Holes Tapped 1/8 IPS
Top & Bottom Tapped 1/8 IPS
A600 No Holes
A601 2 Side Holes
A602 3 Side Holes
A603 4 Side Holes

Side Holes Tapped 1/8 IPS
Top & Bottom Tapped 1/8 IPS
A630 No Holes
A632 2 Side Holes
A633 3 Side Holes
A638 4 Side Holes
A639 5 Side Holes
A640 6 Side Holes

Side Holes Tapped 1/8 IPS
Top Tapped 1/8 IPS
Bottom Tapped 1/4 IPS
A637 3 Side Holes



2-Piece Modern Cluster Body

Diameter 1-1/2" • Height 1-1/4"
Unfinished Turned Brass

Side Holes Tapped 1/8 IPS
Top & Bottom Tapped 1/8 IPS
A591 2 Holes
A592 3 Holes
A593 4 Holes

2-Piece Cluster Body
Diameter 1-1/4"
Height 1-5/32"
Unfinished Turned Brass



Side Holes Tapped 1/8 IPS
Top & Bottom Tapped 1/8 IPS
A1900 No Holes
A1901 2 Side Holes
A1902 3 Side Holes
A1903 4 Side Holes

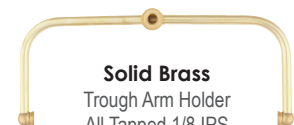

Solid Brass Trough Arm Holder
All Tapped 1/8 IPS
9" Glass Opening
A926 Polished & Lacquered



2-Light "S" Arm Cluster Body

Diameter 2" • Spread 7"
Cap (Top) Tap 1/8 IPS
Body (Bottom) Tap 1/4 IPS
Arms are Threaded 1/8 IPS Both Ends
Top Cap has Set Screw
A673 Brass Plated
A673-EN Nickel Plated
A674 Antique Brass Plated



Solid Brass 2-Light "S" Arm Cluster Body
Arms Threaded 1/4" • Spread 5-1/2"
1/8 IPS Top • 1/4 IPS Bottom
A662 Unfinished
A664 Satin Brass & Lacquered



Solid Brass 2-Light "S" Arm Cluster Body
Arms Threaded 1/4" • Spread 5-1/2"
1/8 IPS Top • 1/8 IPS Bottom
A667 Unfinished
A668 Satin Brass & Lacquered



Solid Brass 2-Light "S" Arm Cluster Body
Arms Threaded 1/4" • Spread 7-1/2"
1/8 IPS Top • 1/4 IPS Bottom
A659 Unfinished



Solid Brass 3-Arm Cluster Body

1/8 IPS • Diameter 3-1/2"
Arms Threaded 1/2"
A658 Polished & Lacquered
A6588 Unfinished



Die Cast Finial

Height 1/2" • Tap 1/4"-27
with 5 Full Threads
B3800 Brass Plated
B3810 Chrome Plated



Stamped Steel Finial

Height 1/2" • Tap 1/4"-27
B291 Brass Plated
B294 Nickel Plated



Stamped Steel Finial

Height 1" • Tap 1/4"-27
B295 Brass Plated*

Brass Spun Neck

Slips 1/8 IPS
Height 1"
Top Diameter 3/4"
Bottom Diameter
Seats 1-3/8"

B297 Unfinished brass

**Stamped Steel Neck**

Height 1-1/2"
Diameter 7/8"
Slip 1/8 IPS
B1910 Unfinished Steel

**Stamped Steel Neck**

Height 1"
Diameter 5/8"
Bottom Diameter 15/16"
Slip 1/8 IPS
B1240 Brass Plated*
B1915 Unfinished Steel

**Stamped Steel Neck**

Height 2"
Diameter 5/8"
Bottom Diameter 15/16"
Slip 1/8 IPS
B1242 Brass Plated*
B1918 Unfinished Steel

**Stamped Steel Medium Neck**

Height 5/8"
Top Diameter 11/16"
Bottom Seats 7/8"
Slip 1/8 IPS
B238 Brass Plated*

**Stamped Steel Large Neck**

Height 1"
Top Diameter 3/4"
Bottom Seats 1"
Slip 1/8 IPS
B239 Brass Plated*

**Stamped Steel Neck**

Height 2"
Diameter 7/8"
Slip 1/8 IPS
B243 Brass Plated*
B1907 Unfinished Steel

**Stamped Steel Neck**

Height 1-1/2"
Diameter 5/8"
Bottom Diameter 15/16"
Slip 1/8 IPS
B1241 Brass Plated*
B1908 Unfinished Steel

**Stamped Steel Large Wide Neck**

Height 1-1/16"
Top Diameter 13/16"
Bottom Seats 1-3/8"
Slip 1/8 IPS
B1250 Unfinished Steel

**Stop Swivel**

Height 1-5/8"
Diameter 9/16"
1/4F x 1/8M
B5522 Unfinished

**Short Stop Swivel**

Height 1-7/16"
Diameter 5/8"
1/8F x 1/8M
B5523 Unfinished

**Tapered Brass Swivel**

Height 1-7/16"
Diameter 5/8"
1/8F x 1/8M
B515 Unfinished

**Small Brass Swivel**

Height 1-5/16"
Diameter 9/16"
1/8F x 1/8M
B513 Unfinished

**Picture Light Brass Swivel**

Milled –
Approved with stop
Height 1-3/4"
Diameter 5/8"
1/8F x 1/8M
B520 Unfinished

**Brass Ball Swivel**

Milled –
Approved with Stop
Height 1-1/2"
Diameter 5/8"
1/8F x 1/8M
B512 Unfinished

**Modern Brass Swivel**

Height 1-3/8"
Diameter 5/8"
1/8F x 1/4M
B523 Unfinished

**Modern Brass Long Swivel**

Height 1-5/8"
Diameter 3/4"
1/8F x 1/8M
B516 Unfinished

**Brass Standard Swivel**

Height 1-1/4"
Diameter 11/16"
1/8F x 1/8M
B514 Unfinished

**Medium Brass Swivel**

Height 1-5/8"
Diameter 7/8"
B507 1/8F x 1/8M / Unfinished
B949 1/4F x 1/8M / Unfinished

**Large Brass Swivel**

Height 2-5/16"
Diameter 1-1/4"
1/4F x 1/4M
B952 Unfinished

**90° Cut-out Swivel**

Height 2-1/8"
Diameter 5/8"
1/8F x 1/8M
B1880 Unfinished
B1881 Chrome
B1882 Polished & Lacquered



All Threads and Taps on swivels are IPS

*Brass Barrel Plating is a metal plating process where parts are tumbled together in a barrel of liquid plating material. The resulting finish is dull, rather than shiny.

HARDWARE

DIE CAST SWIVELS / BEADED CHAIN / ACCESSORIES

Small Brass

Hang Straight Swivel
Degree of Swivel 20°
Unfinished
1/8F x 1/8F

B4735 Diameter 5/8"
B4736 Diameter 17/32"

Solid Brass

Slotted Screw
Only Fits B530
B492

Brass Swivel

w/ Butterfly Knob
Diameter 1/2"
Height 1-5/16"

B530 1/8F x 1/8F

Gyromatic Swivel

1/8M Top x 1/8F Bot.
Height 2-5/8" • Diameter 15/16"

B518 Electric Brass
B519 Electric Chrome
1/8M Top & Bottom
B4730 Electric Brass
B4731 Electric Chrome
B4732 Unfinished

Brass Hang Straight Swivel

Degree of Swivel 25°
Ring Nut to Seat 1-1/16"
Height 1-3/8"

B951 3/8F x 3/8F

Small Brass Hang Straight Swivel

Degree of Swivel 20°
Ring Nut to Seat 7/8"
Height 1-1/8"

B517 1/4F x 1/4F
B950 1/4F x 1/8F

Cast Brass Swivel With Solid Brass Stud and Key

Height 1-11/16" • Length 1-1/2"

E5550... Both Holes Tapped 1/8 IPS
E6503 1/8F x 1/4F

New Design to accomodate
SPT 2 -Wire **E5560**

Standard Chain Connectors

D715-11 #6 Antique Brass
D715 #6 Brass Plated
D716 #6 Nickel Plated
D717 #3 Brass Plated
D4010 #8 Brass
D4011 #8 Nickel Plated

End Bells

Used for #3, #6, #8
Beaded Ball Chain or
Pull Cord

D720 Brass Plated
D721 Nickel Plated

Insulating Link

Length 1" • Fits #6 and #3 Chain
D730



Beaded Ball Chain

250 Feet on a Spool

D710-11 #6 Antique Brass
D710 #6 Brass Plated
D711 #6 Nickel Plated
D712 #3 Brass Plated
100 Feet on a Spool
D713 #6 Brass Plated
D714 #6 Nickel Plated
D4000 #6 Antique Brass
D4001 #8 Brass Plated
D4002 #8 Nickel Plated

"A" Hook

for #8 or #10
Ball Chain

D706 Yellow Brass
D707 Nickel Plated
(Chain shown, but not included)

Solid Brass Pull-Chain Balls

Diameter 5/8"

Top Slips #6 Ball Chain

B811 Unfinished
B812 Burnished & Lacquered

Pull-Chain Ball Solid Wood

Diameter 3/4"

Top Slips #6 Ball Chain

B810 Walnut Finish

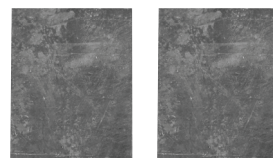

Fan Blade Balancing Kit
B3060-1



36" White Pull String

Brass Plated End
Bell and Brass
Plated #6 Connector
D709

**Beaded Chain**

5" #6 Beaded Chain
5/16" Stop Ball
Brass Plated
without Connector
B735

**Wood****Pull-Chain Knob**

Length 1-1/2"
10" Brass Plated Chain
and Connector

B3031 White w/Gold Band

**Wood
Pull-Chain
Knob**

Length 1-1/4"
11" Brass Plated Chain
and Connector

B3020 Walnut finish

**Wood
Pull-Chain Knob**

Length 1-11/16"
4.5" Nickel-Plated Chain
and Connector

B3035 Walnut

**Wood
Pull-Chain Knob**

Length 1-1/2"
10" Brass Plated Chain
and Connector

B3025 Walnut

**Wood
Pull-Chain
Knob**

Length 1-1/2"
10" Brass Plated
Chain and Connector

B3027 White

B3030 Walnut

**5" Chainette
Tassels**

4" Brass
Plated Chain
and Connector

B801 Gold

B805 White

**Pull-Chain
Knob**

Length 1-13/16"
10" Brass Plated Chain
and Connector

B3089 Brass

Standard Oval Chain

8 GA. - 60 LB. Test • 1-1/2" Link Length
5/32" (3.8MM) Link Thickness • Side-Cut

One-Yard Lengths
100 (1 Yard) Pieces per Case

R6 Antique Rust
R7 Ready to Paint
R10 Unfinished Steel
R11 Brass Plated
R12 Copper Plated
R13 Nickel Plated
R14 Antique Nickel
R15 Antique Bronze
R16 Antique Brass Highlight
R18 White
R19 Black
R20 Florentine
R22 Antique Brass
R27 Chrome Plated
R65 Dark Brick
R66 Antique Copper

Custom Chain Finishes

50 (1 Yard) per Case

R270-53 Satin Nickel

R270-62 Rubbed Bronze

**Standard Oval Chain**

10 GA. - Light Weight • 1-1/2" Link Length
1/8" (3.2mm) Link Thickness • Side-Cut

One-Yard Lengths
130 (1 Yard) per Case

R1220 Ready to paint

R30 Brass Plated

R31 Black

R32 Antique Brass

R35 Nickel Plated

R36 White

Custom Chain Finishes

130 (1 Yard) per Case

R261-43 Oil Rubbed Bronze

R261-53 Satin Nickel

R261-62 Rubbed Bronze

**ADL Deluxe Malleable Iron Chain Pliers**

"The Very Finest In Chain Pliers" Easily Opens Virtually All Chain
(See Page 31) **X25**

HARDWARE

STEEL CHAINS / UNFINISHED SOLID BRASS CHAINS

Medium Oval Chain

1-1/8" Link Length
5/32" Link Thickness
Side-Cut

One-Yard Lengths

100 (1 Yard) Pieces per Case

R48 Brass Plated

R49 Antique Brass

Heavy Oval Chain

4 GA. - 100 Lb. Test
1-1/2" Link Length
7/32" (5.5mm) Link Thickness
Side-Cut

One-Yard Lengths

60 (1 Yard) Pieces per Case

R59 Ready to Paint

R60 Brass Plated

R61 Black

R62 Chrome Plated

R63 Antique Brass

R68 Dusty Brick

Custom Chain Finishes

60 (1 Yard) Pieces per Case

R280-53 Satin Nickel

R280-62 Rubbed Bronze

Heavy Chain

2-1/4" Link Length
1/4" (6.2mm) Link Thickness
Side-Cut

One-Yard Lengths

40 (1 Yard) Pieces per Case

R90 Brass Plated

Embossed Chain

Heavy Duty
2-1/8" Link Length
3/16" Link Thickness
Side-Cut

One-Yard Lengths

80 (1 Yard) Pieces per Case

R74 Brass Plated with Black Inlay

R75 Brass Plated without Black Inlay

Baby Oval Chain

3/4" Link Length
1/8" (3.2mm) Link Thickness
Side-Cut

One-Yard Lengths

200 (1 Yard) Pieces per Case

R45 Brass Plated

R46 Black

R47 Antique Brass

Gothic Chain

10 GA. - Medium Duty
2" Link Length
9/64" (3.5mm) Link Thickness
Side-Cut

One-Yard Lengths

100 (1 Yard) Pieces per Case

R51 Brass Plated

R52 Antique Brass

R53 Black

Extra Heavy Oval Chain

2-1/2" Link Length
5/16" (7.8mm) Link Thickness
Side-Cut

One-Yard Lengths

25 (1 Yard) Pieces per Case

R91 Brass Plated

R92 Chrome Plated

Embossed Chain

10 GA. - Medium Duty
2" Link Length
1/8" (3.2mm) Link Thickness
Side-Cut

One-Yard Lengths

125 (1 Yard) Pieces per Case

R72 Brass Plated with Black Inlay

Solid Brass

Standard Oval Chain

8 GA. • 1-1/2" Link Length
3/16" Link Thickness
Side-Cut

One-Yard Lengths

100 (1 Yard) Pieces per Case

R121

Solid Brass

Heavy Duty Oval Chain

4 GA. • 1-1/2" Link Length
7/32" Link Thickness
Side-Cut

One-Yard Lengths

60 (1 Yard) Pieces per Case

R141

Solid Brass

Fixture Chain

Rectangular Link
3/4" x 1-3/4" • Side-Cut

One-Yard Lengths

E5152

Solid Brass

Rectangular Link Chain

1-5/8" x 3/4" Links
Cut at 12 O'Clock Position

One-Foot Lengths

10 (1') Pieces per Case

R250

Solid Brass Fixture Chain

Decorative and Small
Rectangular Link • Side-Cut
19-1/4" Lengths

E5343**Solid Brass Fixture Chain**

Decorative and Small
Rectangular Link • Side-Cut

20" Lengths
E5346

**Solid Brass Fixture Chain**

Decorative and
Rectangular Link • Side-Cut

20-3/4" Lengths
E5474

**Solid Brass Fixture Chain**

Decorative and Small
Rectangular Link • Side-Cut
32" Lengths

E5345**Solid Brass Fixture Chain**

Decorative and Small
Rectangular Link • Side-Cut

20" Lengths
E5520

**Solid Brass Fixture Chain**

Decorative and
Rectangular Link • Side-Cut

20-3/4" Lengths
E5473

**Solid Brass Fixture Chain**

Decorative and Small
Rectangular Link • Side-Cut
25-12" Lengths

E5349**Solid Brass Fixture Chain**

Decorative and
Rectangular Link • Side-Cut

20-3/4" Lengths
E5472

**Solid Brass Fixture Chain**

Decorative and Small
Rectangular Link • Side-Cut
32" Lengths

E5352**Solid Brass Fixture Chain**

Decorative and
Rectangular Link • Side-Cut

20-3/4" Lengths
E5348

**Solid Brass Fixture Chain**

Decorative and
Rectangular Link • Side-Cut

20-3/4" Lengths
E5347



HARDWARE

UNFINISHED BRASS SPECIALTY CHAIN / CHAIN / CHAIN LINKS / CONNECTING LINKS



Front View



Side View

Solid Brass French Chain

One-Yard Lengths
R1240



**Solid Brass
9" Chain Link**
10 Pieces per Case
E5780 Unfinished



Solid Brass Heavy Scissor Link

Opens at 12 O'Clock Position
Length 11-3/4"

R1250



**Solid Brass
9" Chain Link**
10 Pieces per Case
E5150 Unfinished

Connecting Link
for 5.8mm Welded Steel Chain
R1204 Zinc Plated
R1205 Brass Plated
R1206 .. Chrome Plated



#18 solid Brass Single Jack Chain*

50' per Box
R110 Unfinished



Solid Brass Double Jack Chain*

50' per Box
R102 Unfinished



Connecting Link
for 8mm Welded Steel Chain
R1218 Brass Plated
R1219 .. Chrome Plated



#18 solid Brass Ladder Chain*

50' per Box
R105 Unfinished



#16 Single Jack Chain*

Solid Brass
50' per Box
R111 Unfinished



#12 Steel Single Jack Chain*

Zinc Plated Steel
100' per Box
R114



300 lb. Test
5.8mm Welded Steel Chain

One-Yard Lengths
25 (1 Yard) Pieces per Case
R1200 Brass Plated
R1201 Chrome Plated



600 lb. Test
8mm Welded Steel Chain

One-Yard Lengths
25 (1 Yard) Pieces per Case
R1210 Brass Plated
R1211 Chrome Plated



**10 Foot
1/16" Steel
Cable with
Stop Sleeve**
Cable Rated 50 Lbs.
K9717



Standard "S" Hook
Height 1-1/4"
B781..... Brass Plated



**Individually Bagged
Standard Oval Chain**
8 GA. • 1 Yard per bag
R119..... Antique Brass
R120..... Brass Plated



1/4-20 Cable Hanging Kit
4 Foot - 1/16 Steel Cable
Chrome Plated Ceiling
Cable Coupler
1/4-20 Adjustable Cable Gripper
1-1/2" Wood Screw
Cable Rated 50 Lbs.
K9716



Light "S" Hook
Height 1"
B780..... Brass Plated
B787..... Zinc Plated Steel



**Light Weight
Standard Oval Chain
By The Spool**
11 GA. - Light Weight
150 Feet per Spool
R1000..... Brass Plated
R1001..... Black
R1002..... Antique Brass
R1003..... White



1/8 IPS Cable Hanging Kit
4 Foot - 1/16 Steel Cable
Chrome Plated Ceiling
Cable Coupler
1/8 IPS Adjustable Cable Gripper
1-1/2" Wood Screw
Cable Rated 50 Lbs.
K9715

Brass Plated Ring
B785..... Diameter 3/4"
B786..... Diameter 1"



**ADL Deluxe Malleable
Iron Chain Pliers**
"The Very Finest In Chain Pliers"
Easily Opens Virtually All Chain
Comes with Deluxe Handle Grips Approved
X25



**Standard Oval Chain
By The Spool**
8 GA. - Standard Weight
100 Feet per Spool
R1111..... Brass Plated
R1112..... Antique Brass

**Die Cast Hook
Sets Double Packed**
2 Complete Kits
w/ Instructions
One Piece Hook
#10-24 Hardware
Hanger Bolt Spring Toggle
Running Thread Stud



K101..... Brass Plated
K102..... Antique Brass
K104..... Black
K107..... White

Spring Toggle
3" • #10-24 Thread
B960



Die Cast Hook
w/ Wireway
Diameter 3/4"
Height 1-5/16"
Threaded 1/8 IPS Male
B955..... Antique Brass



**Large Die
Cast Hook**
Single Pack
Poly Bagged
w/ Hardware
Diameter 1-5/8"
Height 2-1/4"
K120..... Brass Plated
K121..... Antique Brass



Solid Brass Hook
w/ Wireway
Height 7/8" + Thread
Diameter 7/8"
Threaded 1/8 IPS Male
E825..... Unfinished



Solid Brass Hook
Tap 1/8 IPS • Unfinished
Height 1-1/8"
Diameter 7/8"
E826..... with Wireway
E827..... without Wireway



Solid Brass Hook
w/ Wireway
Height 1-3/4"
Diameter 1-5/8"
Tap 1/8 IPS
B745..... Unfinished



Solid Brass Hook
w/ Wireway
Height 3/4" + Thread
Diameter 3/4"
Threaded 1/8 IPS Male
E828..... Unfinished



*Brass Barrel Plating is a metal plating process where parts are literally tumbled together in a barrel of liquid plating material. The resulting finish is dull rather than shiny.

HARDWARE

CANOPY / STEEL CANOPIES / SOLID BRASS CANOPIES



4-7/8" Plain Steel Rounded Canopy Kit with Hardware

K380	Chrome Plated
K381	Brass Plated
K383	Antique Brass
K384	Black
K387	White



Center Hole Only Canopy

Steel • Diameter 4-7/8"	
Center Hole Slips 1/8 IPS	
E209	Unfinished
E212	White
E226	Black
E229	Chrome Plated



Plain Rounded Canopy

Steel • Diameter 4-7/8"	
Center Hole Slips 1/8 IPS	
Screw Holes 2-3/4" C. to C.	
E210	Unfinished
E214	White
E217	Brass Plated
E220	Satin Brass
E223	Antique Brass
E224	Black
E228	Chrome Plated
E6655	Satin Nickel



Embossed Canopy

Steel • Diameter 4-7/8"	
Center Hole Slips 1/8 IPS	
Screw Holes C. to C. 2-3/4"	
E230	Unfinished
E231	Brass Plated
E233	Antique Brass
E235	Black
E236	White
E234	Chrome Plated



Steel Screw Collar Rounded Canopy Kit

1/8 IPS Screw Collar	
Loop and Hardware	
K370	Chrome Plated
K371	Brass Plated
K373	Antique Brass
K374	Black
K377	White



Screw Collar Plain Rounded Canopy

Diameter 4-7/8" • Center Hole 1-1/16"	
E256	Unfinished
E257	Brass Plated
E258	Antique Brass
E259	Black
E260	Chrome Plated
E261	White
E6661	Satin Nickel
E254	Rust



Steel Canopy

Diameter 4-3/8" • Depth 1-1/2"	
Center Hole – 1/8 IPS	
Screw Holes 2-3/4" C. to C.	
E218	Antique Brass



Screw Collar

Steel	
Embossed Canopy	
Diameter 5"	
1-1/16" Center Hole	
E237	Brass Plated
E238	Antique Brass



3-1/2" Steel Beam Canopy Kit with Hardware

K353	Antique Brass
-------------------	---------------



Rounded Screw Collar Canopy

Diameter 5-1/8" • Slips 1-1/16"	
E201	Unfinished
Slips 1-1/16"	
E202	Polished & Lacquered
Slips 1-5/16" • and R60 chain (4 GA.)	
E203	Unfinished



Center Hole Rounded Canopy

Diameter 5-1/8" • Slips 1/8 IPS	
E205	Unfinished



Center Hole Embossed Canopy

Diameter 5" • Slips 1/8 IPS	
E207	Unfinished



4-7/8" Steel Embossed Canopy Kit with Hardware

K391	Brass Plated
K392	Satin Brass
K393	Antique Brass
K394	Black
K396	White

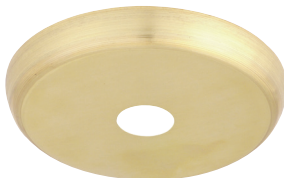

Plain Screw Collar Canopy

Diameter 5" • Center Hole 1"	
E211	Unfinished



Embossed Canopy

Diameter 5" • Slips 1/8 IPS	
Screw Holes 2-3/4" C. to C.	
E275	Unfinished
E276	Polished & Lacquered



Embossed Screw Collar Canopy

Diameter 5" • Slips 1-1/16"	
E208	Unfinished



Rounded Canopy

Diameter 4-7/8" • Slip 1/8 IPS	
Screw Holes 2-3/4" C. to C.	
E204	Unfinished

Earthquake Canopy – Up to 45° Angle Ideal for Vaulted Ceilings (stem not included)

**Steel Swivel Canopy**

Diameter 5-1/16"
Swivel Ball Tap 3/8 IPS
12" Stem @ 75 lb. Maximum

E280 Gloss White

**Heavy Duty Steel Swivel Canopy**

Diameter 5-1/16"
Swivel Ball Tap 3/8 IPS
12" Stem @ 75 lb. Maximum

E286 Gloss White

**Steel Beam Canopy**

Center Hole Slips 1/8 IPS
Screw Holes 2-3/4" C. to C.
Diameter 3-1/2" • Height 3/4"

E240 Unfinished

E246 Black

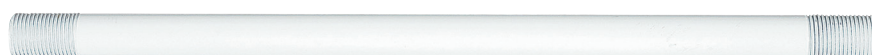
**3/8 IPS Steel Stem • Threaded 1" Each End**

A1650 12" Unfinished

A1653 18" White

**Antique "Bee Hive" Style Canopy Small**

Diameter 4-1/16" • Height 3-1/2"

E944 Polished w/ 3/4" Slip Ring

E947 Polished w/ 3/8" Center Hole

**Antique Style Canopy**

Diameter 5-1/8"

Height 4"

3/4" Slip Ring

E945 Unfinished

E946 Polished

3/8" Center Hole Only

E6497 Unfinished

E949 Polished

**Screw Collar Canopy**

Diameter 5-1/4"
Center Hole 1-1/16"

E206 Unfinished

**Antique "Bee Hive" Style Canopy Large**

Diameter 4-7/8" • Height 4"

3/4" Slip Ring

E942 Unfinished

**Canopy or Wall Bracket**

Height 1-13/16" • Diameter 5"

Center Hole Slips 1/8 IPS

Mounting holes 2-3/4" c. to c.

E6600 Polished & Lacquered

Small Steel Head Screw

For Canopy Slip Rings

#8-32 Thread

B457 Brass Plated



(Use Cast Brass Screw Collar Loop & Ring on page 21.)

**Cast Brass Canopy**

Diameter 6"

Height 1-3/4"

Center Hole Slips 1-13/32"

Polished Brass

E6662-10

**Cast Brass Canopy**

Diameter 6"

Height 1-3/4"

Center Hole Slips 1-13/32"

Satin Nickel

E6662-53

**Cast Brass Canopy**

Diameter 6"

Height 1-3/4"

Center Hole Slips 1-13/32"

Antique Brass

E6662-11

**Cast Brass Canopy**

Diameter 6"

Height 1-3/4"

Center Hole Slips 1-13/32"

Rubbed Bronze

E6662-62

HARDWARE

WALL PLATE / CANOPIES / CAST BRASS CANOPIES

(Use Cast Brass Screw Collar Loop & Ring on page 21.)

Cast Brass Canopy

Diameter 5-1/2"

Height 1-5/8"

Center Hole Slips 1-13/32"

E6663-11 Antique Brass



Cast Brass Canopy

Diameter 5-1/2"

Height 1-5/8"

Center Hole Slips 1-13/32"

E6663-53 Satin Nickel



Cast Brass Canopy

Diameter 5-1/2"

Height 1-5/8"

Center Hole Slips 1-13/32"

E6663-62 Rubbed Bronze



Oval Stamped Brass Wall Plate

Length 6" • Width 4-1/8"

Depth 1-1/4" • without Center Hole

E368 Polished Brass

E368-55 Polished Nickel

Poly Resin Canopy

Width 7"

Height 2"

Center Hole Slips 1"

P2034 Unfinished



Poly Resin Canopy

Width 5-1/2"

Height 1-5/8"

Center Hole Slips 1-1/16"

P2032 Unfinished



Poly Resin Canopy

Width 6"

Height 1-3/4"

Center Hole Slips 1"

P2030 Unfinished



Poly Resin Canopy

Width 9"

Height 2-5/16"

Center Hole Slips 1"

P2036 Unfinished



Cast Brass Canopy

Diameter 5-1/2"

Height 1-5/8"

Center Hole Slips 1-1/16"

E5738 Unfinished

Center Hole Slips 1-13/32"

E6663 Unfinished



Cast Brass Canopy

Diameter 4-1/2"

Height 1-5/16"

Seating Area 1-5/16"

Center Hole Slips 7/8"

E6120 Polished Only



Cast Brass Fancy

3-Loop Chain Canopy

Diameter 5-1/4"

Center Hole Slips 1/8 IPS

E5337 Unfinished



Cast Brass Canopy

Diameter 6" • Height 1-3/4"

Center Hole Slips 1"

E5740 Unfinished

Center Hole Slips 1-13/32"

E6662 Unfinished



Cast Brass Canopy

Diameter 7"

Height 2"

Seating Area 1-3/4"

Center Hole Slips 1"

E6124 Polished Only



Cast Brass Canopy

Diameter 9"

Height 2-5/16"

Seating Area 2-1/4"

Center Hole Slips 1"

E6128 Polished Only



Unfinished Steel Pipe

Threaded 1/8 IPS – 1" Each End

A409	4"	A446	13-1/2"
A410	4-1/2"	A448	14"
A412	5"	A452	15"
A414	5-1/2"	A454	15-1/2"
A416	6"	A456	16"
A418	6-1/2"	A458	16-1/2"
A420	7"	A460	17"
A422	7-1/2"	A462	17-1/2"
A424	8"	A464	18"
A426	8-1/2"	A466	18-1/2"
A428	9"	A468	19"
A430	9-1/2"	A470	19-1/2"
A432	10"	A472	20"
A434	10-1/2"	A474	20-1/2"
A436	11"	A476	21"
A438	11-1/2"	A478	21-1/2"
A440	12"	A480	22"
A442	12-1/2"	A488	24"
A444	13"	A490	26"



Unfinished Steel Pipe

Length 6' (Without Thread)

H61	1/8 IPS Diameter – 3/8"
H62	1/4 IPS Diameter – 1/2"



Unfinished Steel

Floor Lamp Stems

Threaded 1/4 IPS – 1" Each End

A497	42"
A498	46"
A499	50"

Antique Brass Finish

Steel Threaded Pipe

Threaded 1/4 IPS – 1" Each End

A252	6"
A254	8"



Chrome Plated Pipe

Threaded 1/8 IPS – 1" Each End

Except for 2" (Threaded 1/2" Each End)

A852	2"
A854	4"
A856	6"
A858	8"
A860	10"
A862	12"



Brass Plated Pipe

Threaded 1/8 IPS – 1" Each End

A270	4"
A272	6"
A274	8"
A276	10"
A278	12"
A280	14"
A283	17"



Antique Brass Finish

Steel Threaded Pipe

Threaded 1/8 IPS – 1" Each End

A230	4"
A232	6"
A234	8"



Satin Brass Pipe

Lacquered finish • Threaded 1/4 IPS (O.D. 1/2")

Threaded 1/4" Each End

A161	5"
A162	6"
A164	8"
A166	10"
A168	12"



Satin Brass Pipe

Lacquered finish

Threaded 1/8 IPS

(O.D. 3/8")

Threaded 1/2" Each End

A112	2"	A114	3"
A113	2-1/2"	A116	4"
		A117	5"
		A118	6"
		A120	8"
		A122	10"
		A124	12"
		A136	24"



Satin Brass Pipe

Lacquered finish • For Adjustable Cluster

Threaded 3/8" One End Only

Threaded 1/8 IPS (O.D. 3/8")

A101	5"
A102	7"



Unfinished Brass Pipe

Threaded 1/8 IPS

(O.D. 3/8")

Threaded 1/2" Each End

A512	2"	A520	8"
A513	2-1/2"	A522	10"
A514	3"	A524	12"
A516	4"	A526	14"
A517	5"	A528	16"
A518	6"	A530	18"
		A532	20"
		A534	22"
		A536	24"
		A540	30"
		A542	36"



Unfinished Brass Pipe

Threaded 1/4 IPS

(O.D. 1/2")

Threaded 1/4" Each End

A558	2"	A564	8"
A559	3"	A566	10"
A560	4"	A568	12"
A561	5"	A569	14"
A562	6"	A567	16"
		A570	18"
		A572	20"
		A574	22"
		A576	24"
		A578	36"



Brass Figurine Arms

Threaded 1/8 IPS (O.D. 3/8")

Threaded Each End 1/2"

Arm Size • 10" – 18" / 20" – 24"

Offset • 2-1/2" / 3"

Satin Brass

with Lacquered Finish

A201	10"
A202	12"
A208	24"

Unfinished Brass

A210	8"
A211	10"
A212	12"
A213	14"
A214	16"
A215	18"
A216	20"

HARDWARE

SOLID BRASS ARMS / UNFINISHED SOLID BRASS BENT ARMS / PIN UP ARMS

Arms or stems can be made to your specifications.
Send in your diagram with the bends and/or threading desired. Minimum 50 pieces.



Bent Arm • Unfinished Brass

A175	1-1/2" x 1-1/2"
A176	2" X 2-1/2"
A225	1-3/4" X 3"
A1700	1-3/4" x 1-3/4"
A1702	2" X 2"



Bent Arm • Unfinished Brass

A223	1-1/2" x 5-1/8"
A222	2-3/8" x 4-7/8"
A224	2" x 7-1/4"



Pin-Up Arm • Unfinished Brass

A179	Width 5" • Height 2-3/4"
A185	Width 3-5/8" • Height 1-3/4"
A186	Width 6" • Height 3"
A220	Width 5-3/4" • Height 2-1/4"



"S" Arm • Unfinished Brass

A188	Width 9-1/2" • Height 4"
A221	Width 7-1/4" • Height 3-1/4"

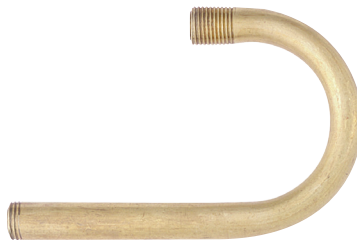

Brass Arm

Width 3-3/8"	
Length of Threads 1/8" on Straight End	
3/8" on Curved End	
A181	Unfinished



Bent Arm • Satin Brass

A180	Width 5" • Height 2-3/4"
-------------------	--------------------------

Typical length of thread each end: 3/8" – 1/2". Thread is included in sizes. • All Arms on this page are 1/8 IPS (3/8" O.D.)

Straight Floor Lamp

Brass Swing Arm
10" Length when Fully Extended
Mounting Holes Tapped 1/8 IPS
Capped Holes Slip 1/4 IPS
A682 Polished & Lacquered



Brass Piano Arm

Length 7" • Mounting Holes Tapped 1/8 IPS
A684 Polished & Lacquered



Brass Swing Arm Wall Mounted

18" Length when Fully Extended
Mounting Holes 1-1/2" C. to C.
All Mounting and End Holes
Tapped 1/8 IPS
All other holes are capped and slip 1/4 IPS
A694 Polished & Lacquered



CRYSTAL / GLASS



CRYSTAL / GLASS

Prisms • Balls • Spears • Tear Drops
Rock Crystal • Columns • Fractured Crystal
Beaded Chains • Turkish Crystal • Spikes
Swarovski Crystal • Bobesches • Leaves
Crystal Fruit • Beads • Crystal Arms
Ferrules • Beaded Bulb Covers • Rings
Rosettes • Chimneys • Torchiera • Glass Shades
Opal Balls • Globes • Replacement Glass

Crystal / Table of Contents:

Prisms.....	127
Prisms/ Spears	128
Spears/ Drops/ Colonials.....	130
Colonials/ Beads/ Balls/ Rock Crystals.....	131
Rock Crystal/ Fractured Crystal.....	132
Crystal Beaded Chain.....	133
Turkish Crystal/ Breaks/ Bobesches.....	134
Swarovski	135
Swarovski Elements®/ Precision Cut Crystal	136
Columns/ Breaks/ Ball Breaks	138
Spikes/ End Balls/ Accessories	139
Bobesches/ Crystal Drops/ Leaves	140
Crystal Drops/ Leaves/ Fruit.....	141
Crystal Arms	142
Beads/ Rings/ Rosettes/ Ferrules/ Accessories.....	143
Ferrules/ Accessories/ Pinning	144
Lighting Glass Replacements.....	145
Lamp Chimneys.....	146
Lamp Chimneys/ Opal Chimneys/ Chandelier & Sconce Glassware	148
Chandelier & Sconce Glassware/ Hurricane Shades	149
Hurricane Shades/ Glass Processing/ Cylinders	150
*IES Reflector Bowls/ Torchiere Shades	151
Student Shades	153
Ball Shades/ Specialty Glass.....	158
Promotional Balls/ Neckless/ Lip Balls	160
Promotional Balls/ Hand Blown Opal Balls/ Neckless/ Lip Fitter Balls	161
Neckless & Lip Fitter Balls/ Acrylic Globes	162
Plastic Street Globes	163
Holders/ Fixtures/ Vapor Globes/ Holders	164
Vapor Globes/ Drum Shades.....	165
Commercial Diffusers/ Fixture Glassware	166
Bent Glass.....	167
Mushroom Pan Fitters/ Drum Fitters	168
Flush Pan Glass	169
Flush Pan Glass/ School House Shades/ Quarter Shade Sconce Shades.....	170
Hand-Blown Cased Shades/ Plastic Shades.....	171
Slant & Railroad Shades/ Large Dish Glass/ Specialty Glass	172
Fixture/ Bath/ Replacement Glass.....	173
Replacement Glass/ Clip-On & Chaser Shades/ Cloth Clip-On Shades	177
Cloth Clip-On Shades/ Silk Clip-On Shades.....	178
Silk Clip-On Shades/ Assorted Clip-On Shades	179

We are proud to present the expanded line of

CRYSTAL LAMP PARTS

The following terms are used to describe the different types and qualities of crystal in this catalog.

Swarovski Elements®

The finest quality crystal used in manufacturing crystal lighting fixtures. Swarovski Elements® is a trademark of the Swarovski® company. Swarovski Elements® crystal is manufactured using a precision process of machine cutting and polishing invented by Daniel Swarovski in 1895. Swarovski Elements® crystal is optically pure, and has invisible coating that actually repels dust. Light refraction is spectacular. Each piece can be identified by the Swarovski Elements® signature  as a guarantee of authenticity.

Swarovski® Alternative Quality Crystal

This high quality Swarovski® crystal is manufactured similarly to the Swarovski Elements® crystal but with two important differences. There is no lead used in the manufacturing process and Swarovski® Alternative Quality crystal has a completely different cut pattern than the Swarovski Elements®. Light refraction is excellent.

Turkish Crystal

Fine quality crystal named for the region of its manufacture. This crystal is hand cut and polished and has no lead content. Light refraction is very good.

Standard Crystal

The term "standard crystal" applies to a variety of economically produced crystal lighting components. The production methods are described below and listed at the bottom of each page under the heading "Finish."

Crystal Production Methods:

Hand Cut and Polished - Long the European standard for crystal production, this method has been used by factories in the Czech Republic and other parts of the world for centuries. Each crystal piece is individually cut and polished by skilled craftsmen.

Fire Polished - Polishing crystal with fire is fast and economical because it involves less human labor.

Machine Cut - This method is differentiated from the precision machine process used by Swarovski® to manufacture Swarovski Elements® crystal. Machine cutting is actually completely different and is much less costly than precision processed or even hand cut.

Pressed - Pressed pieces are created with mechanical presses and provide a less expensive alternative to cut crystal. Note: Some of the crystal descriptions listed in this catalog may vary slightly due to changes in factory tooling and place of origin.



French Pendalogue

Y8116	76 x 44mm	Clear
Y8118	89 x 52mm	Clear
Y8120	38 x 26mm	Clear
Y8010	38 x 26mm	Topaz
Y8011	38 x 26mm	Sapphire
Y8012	38 x 26mm	Aquamarine
Y8013	38 x 26mm	Amethyst
Y8122	63 x 43mm	Clear
Y8014	63 x 43mm	Topaz
Y8015	63 x 43mm	Sapphire
Y8016	63 x 43mm	Aquamarine
Y8017	63 x 43mm	Amethyst
Y8121	76 x 52mm	Clear
Y8123	76 x 52mm	Topaz
Y8124	76 x 52mm	Sapphire
Y8125	76 x 52mm	Aquamarine
Y8126	76 x 52mm	Amethyst



French Pendalogue

Y8225 .. 160mm..... Clear

French Pendalogue

Clear
Hand Cut and Polished
Pinning Varies

Y131	75mm
Y132	100mm
Y133	125mm



French Pendalogue

Clear
Cut and Polished
Pinning Varies

Y173	75mm
Y174	100mm



French Pendalogue

Y8540 ... 39mm..... Clear
Y8542 ... 45mm..... Clear

French Pendalogue

Clear
Cut and Polished
Pinning Varies

Y169	50mm
Y170	63mm
Y171	75mm
Y172	100mm
Y6573	125mm
Y6574	150mm
Y6575	175mm



French Pendalogue

Y8253	100mm	Clear
Y8153	100mm	Topaz
Y8154	100mm	Sapphire
Y8155	100mm	Aquamarine
Y8156	100mm	Amethyst



French Pendalogue

Y8544 ... 30mm..... Clear
Y8546 ... 40mm..... Clear

Shell Pendalogue

Y8231	89mm	Clear
Y8200	89mm	Topaz
Y8201	89mm	Sapphire
Y8202	89mm	Aquamarine
Y8203	89mm	Amethyst



Full Almond Pendalogue

Y8106 ... 30mm..... Clear
Y8107 ... 37mm..... Clear
Y8108 ... 44mm..... Clear

French Pendalogue

Clear
Hand Cut and Polished
Pinning Varies

Y160	100mm
Y161	125mm



French Pendalogue

Y8224	63mm	Clear
Y8204	63mm	Topaz
Y8205	63mm	Sapphire
Y8206	63mm	Aquamarine
Y8207	63mm	Amethyst
Y8228	76mm	Clear
Y8208	76mm	Topaz
Y8209	76mm	Sapphire
Y8210	76mm	Aquamarine
Y8211	76mm	Amethyst
Y8238	100mm	Clear
Y8220	100mm	Topaz
Y8221	100mm	Sapphire
Y8222	100mm	Aquamarine
Y8223	100mm	Amethyst

Pendalogue

Clear
Hand Cut and Polished
Chrome Pinning

Y130 125mm



CONVERSION TABLE

25mm	=	1"
37mm	=	1-1/2"
50mm	=	2"
63mm	=	2-1/2"
75mm	=	3"
87mm	=	3-1/2"
100mm	=	4"
125mm	=	5"

CRYSTAL / GLASS

PRISMS / SPEARS

French Pendalogue

Clear
Hand Cut and Polished
Pinning Varies

Y163 125mm



Oval Cut Almond

NEW

Y8530 38x19mm Clear
Y8532 50x22mm Clear
Y8534 63x26mm Clear
Y8536 76x31mm Clear



Ruffled Edge Almond

Clear
Pressed
Brass Pinning

Y47 50mm



French Pendalogue

Clear
Fire Polished
Brass Pinning

Y260 50mm
Y261 63mm
Y262 75mm
Y263 100mm
Y264 125mm
Y265 152mm



NEW



Almond

Y8109 38x22mm Clear
Y8110 38x22mm Topaz
Y8001 38x22mm Sapphire
Y8002 38x22mm Aquamarine
Y8003 38x22mm Amethyst
Y8111 50x29mm Clear
Y8112 50x29mm Topaz
Y8004 50x29mm Sapphire
Y8005 50x29mm Aquamarine
Y8006 50x29mm Amethyst
Y8113 63x37mm Clear
Y8114 63x37mm Topaz
Y8007 63x37mm Sapphire
Y8008 63x37mm Aquamarine
Y8009 63x37mm Amethyst

Almond

Fire Polished
Brass Pinning

Y21 37mm Clear
Y31 50mm Clear
Y33 63mm Clear
Y35 75mm Clear



French Pendalogue

Clear • Fire Polished
Brass Pinning

Y180 50mm
Y181 63mm
Y182 75mm
Y183 90mm
Y184 100mm



Fancy Cut Almond

Clear
Fire Polished
Chrome Pinning

Y48 50mm



Abstruse Almond

Straight Edges

NEW

Y8510 50x33mm Clear
Y8512 76x49mm Clear
Y8514 100x65mm Clear



Almond With Straight Sides

Clear
Hand Cut and Polished
Pinning Varies

Y273 75mm
Y274 90mm
Y275 100mm
Y277 125mm



Full Cut Almond

Clear
Fire Polished
Brass Pinning

Y44 37mm
Y45 50mm
Y46 63mm



Almond Drop

NEW

Y8520 50x14mm Clear
Y8521 76x22mm Clear
Y8522 100x29mm Clear
Y8524 125x35mm Clear



Almond

Clear
Cut and Polished
Brass Pinning

Y609 25mm



Half Pear

Clear
Hand Polished
Pinning Varies

Y290 38mm
Y291 50mm
Y292 60mm
Y294 80mm
Y295 90mm
Y296 100mm
Y297 125mm



AlmondFire Polished
Brass Pinning

Y39	50mm	Amethyst
Y40	50mm	Green
Y41	50mm	Ruby
Y42	50mm	Amber
Y43	50mm	Sapphire Blue
Y7039	37mm	Amethyst
Y7040	37mm	Green
Y7041	37mm	Ruby
Y7042	37mm	Amber
Y7043	37mm	Sapphire Blue

**Tear Drop**

Scalloped Sides

Y8104 ... 100x28mm Clear

**Crystal Prism**

Hand Cut and Polished

Y280 50mm

**Double Sided
Beveled Baguette**

Y8240	100x20mm	Clear
Y8140	100x20mm	Topaz
Y8141	100x20mm	Sapphire
Y8142	100x20mm	Aquamarine
Y8143	100x20mm	Amethyst

**Facetted Tear Drop**Scalloped Sides
Facetted Bottom

Y8105 63x16mm Clear

**Kite**Clear
Hand Polished
Chrome Pinning

Y281	60mm
Y283	75mm
Y284	90mm
Y285	100mm
Y286	125mm

**Rectangle Stepped
Baguette**

Y8152 76x28mm Clear

**Plug Drop**

Y8230	100mm	Clear
Y8130	100mm	Topaz
Y8131	100mm	Sapphire
Y8132	100mm	Aquamarine
Y8133	100mm	Amethyst

**Coffin Stone
Baguette**

Y8100	150x22mm	Clear
Y8102	200x22mm	Clear

**Baguette**Clear • Fire Cut and Polished
2 Pin Holes

Y57	24mm x 63mm
Y58	24mm x 52mm
Y59	24mm x 58mm

**Crystal Cut Drop**

Y8526 100x20mm Clear

**Tapered Baguette**

Y8150 63x30mm Clear

**Facetted Drop**Fire Cut
Polished

Y8101 76x20mm Clear

**Black
U-Drop Crystal**
Hand Polished
Chrome Pinning

Y14 75mm

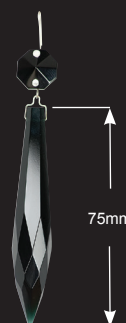

CRYSTAL / GLASS

SPEARS / DROPS / COLONIALS

Spear

Clear • Cut and
Polished • Pinning Varies

Y1203	75mm
Y1204	100mm
Y1205	127mm
Y1206	152mm
Y1208	203mm



U-Drop

Clear
Fire Polished
Brass Pinning

Y8	50mm
Y9	63mm
Y10	75mm
Y12	100mm



Pointed Colonial



Y8548 ... 125x16mm Clear



Cut Spear

Clear • Hand Cut and
Polished • Pinning Varies

Y76	76mm
Y79	125mm
Y80	100mm
Y81	152mm
Y82	203mm



French U-Drop

Clear
Hand Polished
Chrome Pinning

Y249	63mm
Y251	87mm
Y252	100mm
Y253	152mm



Colonial Star Cut

Clear
Cut and Polished
Chrome Pinning

Y64	75mm
Y65	100mm
Y67	152mm



Frog Drop

Clear • Hand Cut and
Polished • Chrome Pinning

Y53	152mm
Y51	100mm
Y52	127mm



Crystal Drop

Hand Cut and Polished

Y250	75mm
-------------------	------



Colonial

Clear
Cut and Polished
Chrome Pinning

Y60	75mm
Y61	100mm
Y62	125mm
Y63	152mm

Polished Brass Pinning

Y70	75mm
Y71	100mm
Y72	125mm

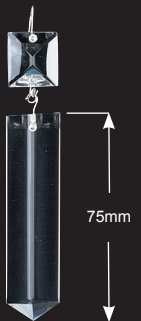

Cut Spear

Clear • Fire Polished
Brass Pinning

Y83	75mm
Y84	100mm

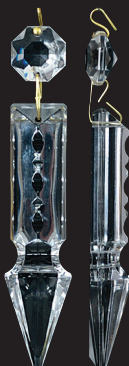

Plug Drop

Hand Cut and Polished

Brass Pinning

Y146	50mm	Blue
Y147	50mm	Amber

Pinning Varies

Y140	37mm	Clear
Y141	50mm	Clear
Y142	63mm	Clear
Y143	75mm	Clear
Y144	87mm	Clear



CONVERSION TABLE

25mm	=	1"
37mm	=	1-1/2"
50mm	=	2"
63mm	=	2-1/2"
75mm	=	3"
87mm	=	3-1/2"
100mm	=	4"
125mm	=	5"

New Quads

Clear • Fire Polished
Chrome Pinning

Y1236	152mm
Y1237	203mm
Y1238	254mm
Y1239	279mm

**Square Bead**

Clear • Fire Polished
4 Pin Holes

Y230	18mm
Y231	20mm
Y232	22mm
Y233	24mm
Y234	26mm
Y235	28mm
Y236	32mm
Y237	36mm

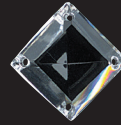
**Faceted Ball**

Clear • 1 Pin Hole
Hand Cut and Polished

Y151	50mm
Y152	60mm
Y154	80mm

**Faceted Ball**

Clear • 1 Pin Hole
Fire Polished

Y6	40mm
Y7	50mm

**"Triedri"**

Clear • Fire Polished
Chrome Pinning

Y1231	100mm
Y1232	152mm
Y1233	203mm
Y1234	279mm

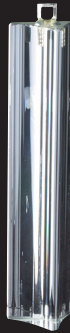
**Black****Tear Drop**

Hand Polished
Chrome Pinning

Y327	75mm x 18mm
Y328	100mm x 18mm

**Rock Crystal Bead**

Single • 2 Hole

Y8301 ... 18mm	Clear
-----------------------------	-------

**Oval Bead**

Single • 2 Hole

Y8135 ... 34x26mm	Clear
Y8020 ... 34x26mm	Topaz
Y8021 ... 34x26mm	Sapphire
Y8022 ... 34x26mm	Aquamarine
Y8023 ... 34x26mm	Amethyst

**Black****French Pendalogue**

Hand Polished
Chrome Pinning

Y175	50mm
Y176	63mm
Y178	100mm

**Rock Crystal Star**

Single

Y8302 ... 20mm	Clear
Y8304 ... 30mm	Clear

**Crystal Bead**

Single • 2 Hole

Y8127 ... 40mm	Clear
Y8024 ... 40mm	Topaz
Y8025 ... 40mm	Sapphire
Y8026 ... 40mm	Aquamarine
Y8027 ... 40mm	Amethyst
Y8128 ... 50mm	Clear
Y8028 ... 50mm	Topaz
Y8029 ... 50mm	Sapphire
Y8030 ... 50mm	Aquamarine
Y8031 ... 50mm	Amethyst

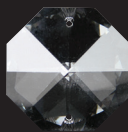
**Black Almond**

Hand Polished
Chrome Pinning

Y37	50mm
Y38	63mm

**Rock Crystal Rosette**

Single

Y8305 ... 20mm	Clear
Y8306 ... 30mm	Clear



Rock Crystal is a Natural Stone.
Each piece is unique.
Sizes vary slightly.

Metric Conversions

(1" = 25.4mm • 1 Meter = 39.37")

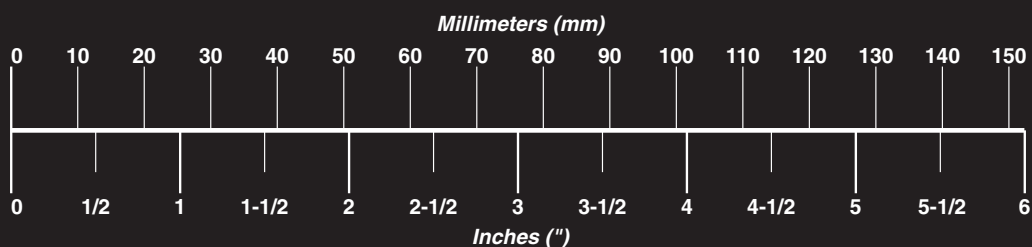

CRYSTAL / GLASS

ROCK CRYSTAL / FRACTURED CRYSTAL

Other sizes and shapes are in stock please inquire.
Amethyst Available by special order only.



**Rock Crystal
Smooth Half Pear**
Clear • One Pin hole

Y3001	1-1/2"
Y3002	2"
Y3003	2-1/2"
Y3004	3"
Y3010	3-1/2"
Y3011	4"



**Rock Crystal
Full Faceted Almond**
Clear
One Pin hole

Y3017	2"
Y3019	3"
Y3020	3-1/2"
Y3021	4"



**Rock Crystal
Half Faceted Kite**
Clear • One Pin hole

Y3201	2"
Y3203	3"
Y3204	3-1/2"
Y3205	4"



Rock Crystal Ball
Clear • Wire Opening

Y3014	2-1/2"
Y3012	3"



Fractured Crystal Almond
Clear • One Pin Hole

Y4001	1-1/2"
Y4002	2"
Y4003	2-1/2"
Y4004	3"
Y4005	3-1/2"



Fractured Crystal Half-Pear
Clear • One Pin Hole

Y4010	2-1/2"
Y4011	3"
Y4012	3-1/2"
Y4013	4"

This unique fractured crystal is processed in a sui generis manner. There are two ways to bring these fine crystal components to the next level. They are either boiled in distilled water at a very high (almost evaporative level) or placed in boiling oil at an even higher temperature for a shorter period of time. The time is critical because the crystal fractures internally. If it is kept in the liquid a second too long, the fracture reaches the surface and the crystal piece disintegrates.

While the crystal is soft, and in this super heated state, it is quick frozen to make it even harder than it was originally and to lock in the veins of the fracture. Although there are a lot of rejects, ruptures and failures, the result is an outstanding and unique piece of the Crystal Art.

It is a category on to itself that yet further enhances the sparkle of fine crystal.

**Uniform Jewel Bead Chain**

Clear • Machine Cut and Fire Polished

Length 1 Meter (39.37") • Brass Pinning

Y88	14mm
Y90	16mm
Y7091	18mm
Y7093	22mm
Y7094	26mm
Y7095	30mm

**Faceted Ball Bead Chain**

Clear • Machine Cut and Fire Polished

Length 1 Meter (39.37") • Brass Pinning

Y94	10mm
Y95	12mm

**Faceted Bead And Oval Chain**

Clear • Machine Cut and Fire Polished

Length 1 Meter (39.37") • Brass Pinning

Y7500	18mm
--------------------	------

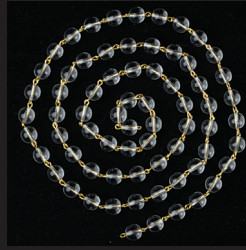
**Smooth Ball Bead Chain**

Clear • Fire Polished

Length 1 Meter (39.37") • Brass Pinning

Y97	10mm
Y98	12mm

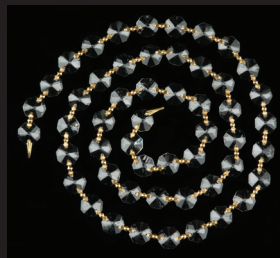
**14mm Clear Octagon**

Faceted Bead

1 MTR Brass Pinning

Y87**Black Smooth Ball Chain**

Length 1 meter

Width 10mm Bead

Y96**Graduated Chain**Clear • Machine Cut
and Fire Polished
Brass Pinning

Y1001	152mm.....	(6")
Y1002	229mm.....	(9")
Y1003	305mm.....	(12")
Y1004	457mm.....	(18")
Y1005	508mm.....	(20")
Y1006	609mm.....	(24")
Y1007	762mm.....	(30")
Y1008	863mm.....	(34")

**Basket Chain**Clear • Machine Cut
and Fire Polished
Brass Pinning

Y1010	140mm.....	(5.5")
Y1011	165mm.....	(6.5")
Y1012	190mm.....	(7.5")
Y1013	216mm.....	(8.5")

**Metric Conversions**

(1" = 25.4mm • 1 Meter = 39.37")

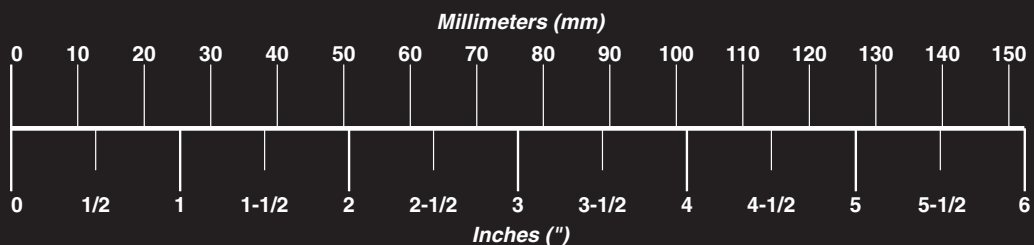

CRYSTAL / GLASS

TURKISH CRYSTAL / BREAKS / BOBESCHES

Full Cut Almond

Clear

Hand Cut and Polished

Y610	50mm
Y611	63mm
Y612	76mm
Y613	89mm
Y614	100mm



Swedish Cut

Full Cut Almond

Clear

Hand Cut And Polished

Y639	38mm
Y640	50mm
Y641	63mm
Y642	75mm
Y643	89mm
Y644	100mm
Y645	120mm



Cut Break

Clear • Hand Cut & Polished

Center Hole 13mm

Y8600	40mm x 20mm	Clear
Y8602	50mm x 25mm	Clear
Y8604	60mm x 30mm	Clear

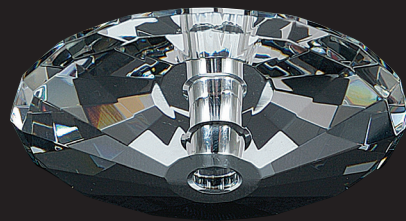

Smooth Ball Break

Clear

Hand Cut and Polished

Center Hole 13mm

Y660	40mm
Y661	50mm
Y662	60mm
Y663	70mm
Y664	80mm
Y665	100mm

Full Cut Almond

Clear

Hand Cut and Polished

Y629	38mm
Y630	50mm
Y631	63mm
Y632	75mm
Y633	89mm
Y635	120mm



Cut Bobesche

Clear

Hand Cut and Polished

Center Hole 11mm

Y657	100mm
------	-------



Cut Break

Clear • Hand Cut and Polished

Center Hole 13mm

Y654	40x40mm
Y655	50x50mm

Faceted Ball

Clear

Hand Cut and Polished

Y600	30mm
Y601	40mm
Y602	50mm



Plug

Clear

Hand Cut and Polished

Gold Pinning

Y621	38mm
------	------



Cut Bobesche

Clear

Hand Cut and Polished

Center Hole 11mm

Y658	70mm
Y659	100mm

Cut Break

Clear • Hand Cut and Polished

Center Hole 13mm

Y650	40x24mm
Y651	50x30mm



NEW

Single Bead

Y816016mmClear
Y817014mmTopaz
Y817114mmTopaz Light
Y817214mmSapphire Dark
Y817314mmSapphire Medium
Y817414mmPeridot Light
Y817514mmFreen Antique
Y817614mmBordeaux
Y817714mmSilk

**Clear Abstruse**

Y819328mmClear

NEW

**Single Jewel**Clear • Swarovski®
Bead Count 1 Jewel
2 Pin Hole

Y86214mm

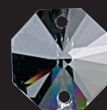
**Clear Abstruse**

Y819420mmClear

NEW

**Plug**Clear • Swarovski®
1 Pin Hole

Y81038mm

**Element Icicle**

Y818020mm ..Golden Shadow

NEW

**Clear Abstruse**

Y819528mmClear

NEW

**Pendalogue**Clear • Swarovski®
1 Pin Hole

Y83050mm

Y83163mm

Y83276mm

**Rectangle Plaid Cut**

Y818230mmClear

NEW

**Clear Abstruse**

Y819627mmClear

NEW

**Full Cut Almond**Clear • Swarovski®
1 Pin Hole

Y82038mm

Y82150mm

**Oval Plaid Cut**

Y819040mmClear

NEW

**Faceted Ball**Clear • Swarovski®
1 Pin Hole

Y99020mm

Y99130mm

Y99240mm

**Uniform Jewel Bead Chain**Clear • Swarovski®
Bead Count 54 Jewels
Gold Finish
Length 1 Meter (39.37")

Y86514mm

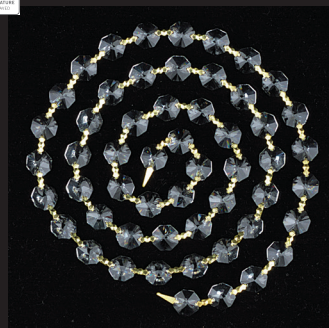
**Clear Abstruse**

Y819224mmClear

NEW

**Single Jewel**Clear • Swarovski®
Bead Count 1 Jewel
1 Pin Hole

Y86014mm



CRYSTAL / GLASS

SWAROVSKI ELEMENTS® / PRECISION CUT CRYSTAL

Single Jewel – 3 Holes

Clear
Precision Cut

Y3560 14mm



Single Jewel – 2 Holes

Clear
Precision Cut

Y3405 22mm
Y3406 24mm
Y3407 26mm
Y3410 32mm

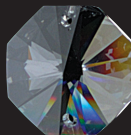

Single Jewel – 2 Holes

Precision Cut

Y3566 22mm
Y3567 24mm
Y3568 26mm
Y3569 28mm
Y3570 30mm
Y3571 32mm

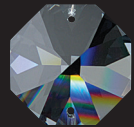

Single Jewel – 2 Holes

Clear
Precision Cut

Y3561 12mm
Y3562 14mm



Single Jewel – 1 Hole

Clear
Precision Cut

Y3420 14mm
Y3422 28mm
Y3423 40mm

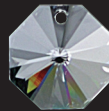

Jewel Bead Chain

Clear 14mm
Gold Pinning

Y510 3 Beads
Y511 4 Beads

Precision Cut

Y3510 3 Beads



Single Jewel – 1 Hole

Clear
Precision Cut

Y3512 14mm



Single Jewel – 3 Holes

Clear
Swarovski Elements®

Y5560 14mm



Single Jewel – 2 Holes

Clear
Precision Cut

Y3563 16mm
Y3564 18mm
Y3565 20mm

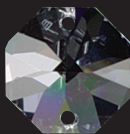

Single Jewel – 1 Hole

Clear
Swarovski Elements®

Y5512 14mm



Faceted Ball

Clear
Precision Cut

Y3538 20mm
Y3540 30mm
Y3545 40mm
Y3547 50mm



Single Cut Bead

Clear
Full Lead with through hole

Y3901 10mm
Y3902 12mm



Single Jewel – 2 Holes

Clear
Swarovski Elements®

Y5561 12mm



Faceted Ball

224 Facets

Clear
Swarovski Elements®

Y538 20mm
Y540 30mm
Y547 50mm



Single Jewel – 2 Holes

Clear
Precision Cut

Y3400 12mm
Y3401 14mm



Single Jewel – 2 Holes

Clear
Swarovski Elements®

Y5563 16mm
Y5564 18mm
Y5565 20mm



Cut Plug

Clear
Precision Cut

Y3800 38mm
Y3801 50mm



Single Jewel – 2 Holes

Clear
Precision Cut

Y3402 16mm
Y3403 18mm
Y3404 20mm

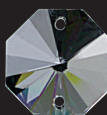

Single Jewel – 2 Holes

Clear
Swarovski Elements®

Y5566 22mm
Y5567 24mm
Y5569 28mm
Y5570 30mm

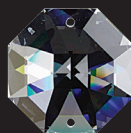

Swedish Cut Almond

Clear
Precision Cut

Y3620 38mm
Y3621 50mm
Y3622 63mm



**Full Almond**

Straight Side Edges
Clear
Precision Cut

Y3600 89mm

**Jewel Bead Chain**

Clear • Swarovski Elements®
Gold Pinning
Length 1 Meter (39.37")
54 Jewels
14mm with Regular Connectors

Y500

ALMOND
Clear
Precision Cut

Y3720 38mm
Y3721 50mm
Y3722 63mm
Y3723 75mm

**Pendalogue**

Clear
Precision Cut

Y3610 89mm
Y3611 100mm

**Pendalogue**

Clear
Precision Cut

Y3605 63mm
Y3606 100mm

**Plug With Bead**

Clear
Gold Pinning
Swarovski Elements®

Y515 38mm x 14mm
Y516 44mm x 16mm
Y517 63mm x 21mm

**Plug Drop**

Clear
Swarovski Elements®

Y580 40mm x 11mm
Y584 50mm x 14mm



Almond
Clear

Swarovski Elements®
Y591 38mm x 22mm
Y593 50mm x 29mm
Y596 63mm x 37mm

Precision Cut

Y3591 38mm x 22mm
Y3593 50mm x 29mm
Y3596 63mm x 37mm

**Pendalogue**

Clear

Swarovski Elements®

Y505 38mm x 27mm
Y506 50mm x 35mm
Y507 63mm x 43mm
Y508 76mm x 52mm

Precision Cut

Y3505 38mm x 27mm
Y3506 50mm x 35mm
Y3507 63mm x 43mm
Y3508 76mm x 52mm

**Plug**

Clear

Swarovski Elements®

Y588 38mm x 14mm
Y589 44mm x 16mm

Precision Cut

Y3588 38mm x 14mm
Y3590 63mm x 21mm

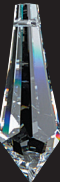
**Almond With Bead**

Clear
Gold Pinning
Swarovski Elements®

Y520 38mm x 22mm
Y525 50mm x 29mm
Y527 63mm x 37mm

**Pendalogue With Bead**

Clear
Gold Pinning
Swarovski Elements®

Y530 50mm x 35mm

**Pendalogue**

Clear
Precision Cut

Y3615 63mm
Y3616 89mm
Y3617 100mm

**Baguette – 2 Holes**

Clear
Swarovski Elements®

Y575 52mm x 18mm
Y576 58mm x 26mm

**Baguette – 2 Holes**

Clear
Precision Cut

Y3575 50mm x 18mm
Y3576 58mm x 28mm



CRYSTAL / GLASS

COLUMNS / BREAKS / BALL BREAKS

Crystal Column

Clear • Hand Cut and Polished
Height 152mm
Top Seat 28.5mm
Bottom Seat 26mm

Y1040



Column

Clear • Pressed
Height 172mm
Top Seat 35.5mm
Bottom Seat 36.5mm

Y495



Crystal Break

Clear • Hand Cut and Polished
Height 63mm
Top Seat 24.5mm
Bottom Seat 26mm

Y1041



Crystal Column

Clear • Hand Cut and Polished

	Height	Top Seat	Bottom Seat
Y1034	203mm	36.5mm	38.5mm
Y1035	266mm	48.5mm	46mm

Column

Clear • Pressed
Height 171mm
Top Seat 35.5mm
Bottom Seat 37.5mm

Y490



Crystal Column

Clear • Hand Cut and Polished

	Height	Top Seat	Bottom Seat
Y1031	203mm	36.5mm	38.5mm
Y1032	266mm	50mm	38.5mm
Y1033	304mm	67mm	54mm

Break

Clear • Pressed
Height 125mm
Top Seat 36.5mm
Bottom Seat 37mm

Y488



Break

Clear • Pressed
Height 89mm
Top Seat 36mm
Bottom Seat 35mm

Y491



Column

Clear
Pressed

	Height	Top Seat	Bottom Seat
Y492	141mm	28.5mm	29.5mm
Y493	172mm	35.5mm	36.5mm

Crystal Column

Clear • Hand Cut and Polished
Height 254mm
Top Seat 28.5mm
Bottom Seat 36.5mm

Y1038



Break

Clear • Pressed
Height 75mm
Top Seat 34.52mm
Bottom Seat 36.5mm

Y486



Ball Break

Clear • Hand Blown
Height 100mm
Top Seat 29mm
Bottom Seat 28mm

Y1054



Break

Clear • Pressed
Height 50mm
Top Seat 36.5mm
Bottom Seat 36.5mm

Y487

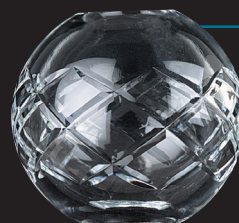

Ball Break

Clear • Hand Blown

	Height	Top Seat	Bottom Seat
Y1050	70mm	29mm	29mm
Y1051	100mm	34.5mm	43mm



Hollow Body Spike
Clear • Hand Cut
and Polished

	Height	Seat
Y355	125mm	25mm
Y357	178mm	30mm
Y358	228mm	47mm

Solid Ball
Clear
Hand Cut and Polished

Y703	35mm
Y704	40mm
Y705	50mm
Y706	60mm
Y708	80mm
Y709	90mm
Y710	100mm
Y712	120mm



Body Dish
Clear • Hand Cut and Polished
Diameter 153mm
Height 90mm
Hole Size Slip 1/4 IP

Y1095

Candle Cup
Clear
Hand Cut and Polished
Height 100mm
Diameter 75mm
Hole Size 35.5mm

Y1022



Spike
Clear • Hand Cut
and Polished

	Height	Seat
Y1060	125mm	12.5mm
Y1061	152mm	16mm
Y1062	203mm	19mm
Y1063	254mm	19mm



Spike
Clear • Hand Cut
and Polished

	Height	Seat
Y1067	152mm	16mm
Y1068	203mm	16mm



Bottom Piece
Clear • Hand Cut and Polished with 18 pins
Attaches by Pin Hole Connectors
Diameter 75mm • Height 63mm
Inside Diameter 69mm • Chrome Pins

Y1020

Candle Cup
Clear
Hand Cut and Polished
Height 70mm
Diameter 64.5mm
Hole Size 29mm

Y1021



Hollow Ball
Clear
Hand Cut and Polished

Y301	100mm
-------------------	-------



Criss Cross Cut Bobesche
Clear • Hand Cut and Polished
Chrome Pinning

	Height	Diameter	Hole Size	Pin Holes
Y1088	65mm	153mm	3/8"	10
Y1089	85mm	202mm	3/8"	12

CRYSTAL / GLASS

BOBESCHES / CRYSTAL DROPS / LEAVES



WAFER BOBESCHE
Clear • Hand Polished
No Pin Holes

	Diameter	Hole Size	Pin Holes
Y1120	70mm.....	7/8"	—
Y1122	89mm.....	7/8"	—



Bobesche
Clear • Hand Cut and Polished
Chrome Pinning

	Hole Diameter	Pin Size	Holes
Y1079	100mm	7/8"	6
Y1080	125mm	7/8"	8
Y1081	125mm	7/8"	10
Y1083	152mm	1/2"	10



Bobesche
Clear • Hand Cut and Polished
Chrome Pinning

	Hole Diameter	Pin Size	Holes
Y1070	100mm	7/8"	6
Y1071	125mm	7/8"	8
Y1072	125mm	7/8"	10
Y1073	152mm	1/2"	8
Y1074	152mm	1/2"	10
Y1075	152mm	1/2"	12
Y1076	203mm	1/2"	10
Y1077	203mm	1/2"	12
Y1078	254mm	1/2"	24



Bobesche
Clear • Pressed
Brass Pinning

	Height	Diameter	Hole Size	Pin Holes
Y386 ..	23mm.....	75mm.....	7/8"	5
Y387 ..	30mm.....	100mm.....	7/8"	5



Bobesche
Clear • Pressed • Brass Pinning

	Height	Diameter	Hole Size	Pin Holes
Y210 ..	33mm.....	100mm	7/8"	5
Y215 ..	39mm.....	125mm	7/8"	8
Y220 ..	43mm.....	152mm	1/2"	10



Bobesche
Clear • Pressed
Brass Pinning

	Height	Diameter	Hole Size	Pin Holes
Y371 ..	24mm	100mm	7/8"	5
Y372 ..	28mm	125mm	7/8"	10

Tear Drop
Clear • Pressed
Width 25mm

Y320	75mm
Y321	102mm
Y322	152mm
Y323	203mm



Black Tear Drop
Hand Polished
Chrome Pinning

Y327	75mm
Y328	100mm



Murano Tear Drop
Clear • Pressed
Width 16.7mm

Y330	75mm
Y336	100mm
Y341	152mm



Murano Tear Drop
Clear • Pressed
Height 100mm

Y340



Murano Tear Drop
Clear • Pressed
Height 100mm

Y342



Metric Conversions (1" = 25.4mm • 1 Meter = 39.37")

Millimeters (mm)





Murano Tear Drop

Pressed
Height 75mm
Width 16.7mm

Y344	Amethyst
Y345	Cobalt Blue
Y346	Red
Y347	Amber
Y349	Green

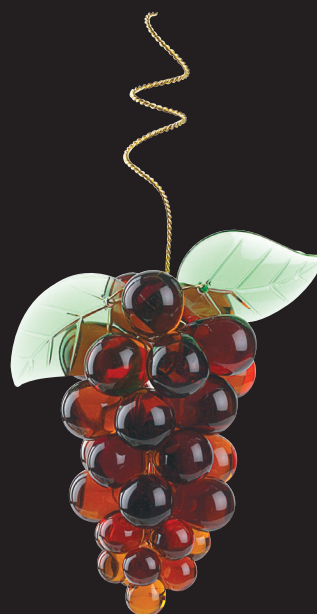

Grape Cluster with Leaves

with Brass Stem Wire
Hand Made
Width 38mm x Height 75mm

Y325	Amber Grapes/Green Leaves
-------------------	---------------------------



Leaf

Clear • Pressed

	Height	Width	Color
Y1330	35mm	23mm	Clear
Y1331	45mm	29mm	Clear
Y1340	35mm	23mm	Green

Pear*

Clear • Pressed

Y366	40mm
Y368	60mm



Apple

Pressed
Width 40mm

Y1320	Green
--------------------	-------



Grape Cluster with Leaves

with Rosette and Bead
Hand Made
Width 38mm x Height 75mm

Y3302	Amber Grapes/Green Leaves
Y3303	Green Grapes/Green Leaves



Grape Cluster

with Brass Stem Wire
Hand Made
Width 38mm x Height 75mm

Y360	Clear
Y361	Amethyst

Grape*

Clear
Pressed

Y363	20mm
Y364	25mm
Y365	30mm



CRYSTAL / GLASS

CRYSTAL ARMS

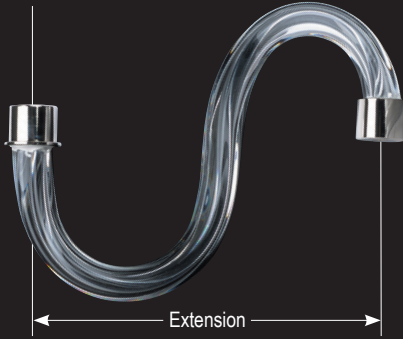

Fluted Crystal Arm

Clear • Pressed
Diameter 17mm

	Extension	Ferrules
Y392	152mm (6")	Chrome
Y394	178mm (7")	Brass
Y400	203mm (8")	Brass
Y402	203mm (8")	Chrome
Y410	254mm (10")	Brass
Y412	254mm (10")	Chrome

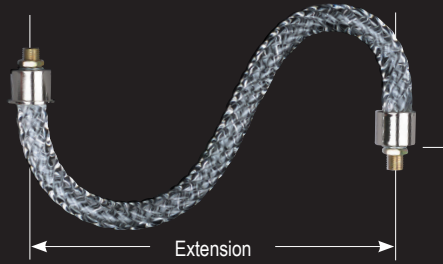

Rope Crystal Arm

Clear • Pressed
Diameter 17mm

	Extension	Ferrules
Y440	203mm (8")	Brass
Y442	203mm (8")	Chrome
Y450	254mm (10")	Brass
Y452	254mm (10")	Chrome

Diameter 25mm

	Extension	Ferrules
Y456	305mm (12")	Chrome
Y7459	457mm (18")	Chrome

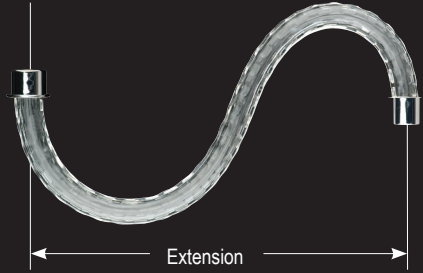

Cut Crystal Arm

Clear • Pressed
Diameter 25mm

	Extension	Ferrules
Y403	152mm (6")	Chrome
Y404	178mm (7")	Brass
Y405	203mm (8")	Brass



Fluted Crystal Scroll

Clear • Pressed
Diameter 17mm

	Height	Ferrule
Y474	203mm (8")	Brass
Y475	152mm (6")	Chrome
Y476	203mm (8")	Chrome

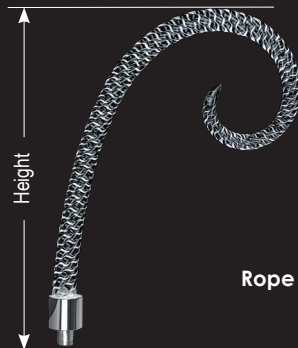

Rope Crystal Scroll

Clear • Pressed
Diameter 17mm

	Height	Ferrule
Y471	203mm (8")	Chrome



Cut Crystal Scroll

Clear • Pressed
Diameter 17mm

	Height	Ferrule
Y480	100mm (4")	Brass
Y481	100mm (4")	Chrome
Y482	121mm (4 3/4")	Brass
Y483	121mm (4 3/4")	Chrome



Up Fluted Crystal Arm

Clear • Pressed
Diameter 17mm

	Extension	Ferrules
Y420	152mm (6")	Brass
Y422	152mm (6")	Chrome
Y432	203mm (8")	Chrome



Up Rope Crystal Arm

Clear • Pressed
Diameter 17mm

	Extension	Ferrules
Y460	152mm (6")	Brass



CUT CRYSTAL ARM

Clear • Pressed
Diameter 25mm

	Extension	Ferrules
Y463	152mm (6")	Brass
Y464	152mm (6")	Chrome
Y465	203mm (8")	Chrome
Y466	305mm (12")	Chrome

NOTE: All fittings are 1/8 IP. Occasionally, some ferrules are manufactured with female thread.

NEW**Crystal Flower**

3 Pin Holes • 4.0mm Hole Diameter

Y8129	50mm	Clear
Y8032	50mm	Topaz
Y8033	50mm	Sapphire
Y8034	50mm	Aquamarine
Y8035	50mm	Amethyst

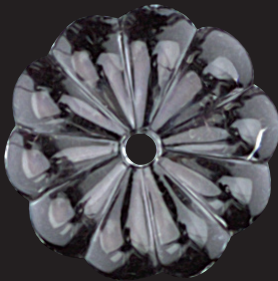
**Single Glass Rosette**

Clear • Pressed

	Diameter	Hole Diameter
Y259	20mm	2.5mm
Y254	25mm	2.5mm
Y255	30mm	3mm
Y256	40mm	6mm
Y257	50mm	6mm
Y258	60mm	6mm

**Single Glass Star**

Clear • Pressed

	Diameter	Hole Diameter
Y246	30mm	3mm
Y247	35mm	4.5mm
Y248	40mm	6mm

Single Crystal BeadClear • Fire Polished
with Through Hole

Y1240	6mm
Y1241	8mm

**Single Cut Bead**Clear • Full Lead
with Through Hole

Y3901	10mm
Y3902	12mm

**Single English Cut Bead**Clear • Hand Cut and
Polished with Through Hole

Y1249	6mm
Y1250	8mm
Y1251	10mm
Y1252	12mm
Y1253	14mm

**Single Cut Bead**Clear • Hand Cut and
Polished with Through Hole

Y1260	6mm
Y1261	8mm
Y1263	12mm
Y1264	14mm
Y1265	16mm
Y1266	18mm
Y1267	20mm
Y1268	22mm
Y1269	24mm

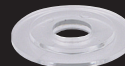
**Reducing Washer**Clear Plastic
Outside Diameter 1-1/4"
Top Seating Area 7/8"
Slip 1/8 IPS
Thickness 1/8"**B178****Single Glass Ring**Clear • Blown and Fire Polished
Diameter 46mm
Inner Diameter 35mm**Y1300****Single Plastic Ring**Clear
Diameter 46mm
Inner Diameter 35mm**Y1305****NEW****Oval Ring**

For Pinning

Y8501	10mm	Chrome
Y8502	12mm	Chrome

**NEW****Steel Cable**

Stringing Crystal Strands

Y8600	0.8mm	Steel
--------------------	-------------	-------

**NEW****Cable End**

For Steel Cable

Y8506	Steel
--------------------	-------

**NEW****Loop Making
Squeeze Ring**

For Steel Cable

Y8507	4+6mm	Steel
--------------------	-------------	-------

**NEW****Squeeze Ring**

Stringing Crystal Strands

Y8600	2.8mm	Steel
--------------------	-------------	-------



CRYSTAL / GLASS

FERRULES / ACCESSORIES / PINNING

Beaded Bulb Cover

Clear hand cut & Polished
Edison Base

Y350 Clear
Y7600 Dark Amber
Y7602 Light Amber

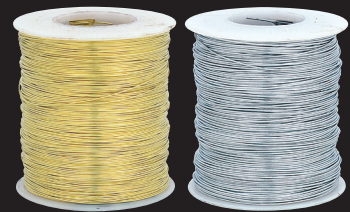
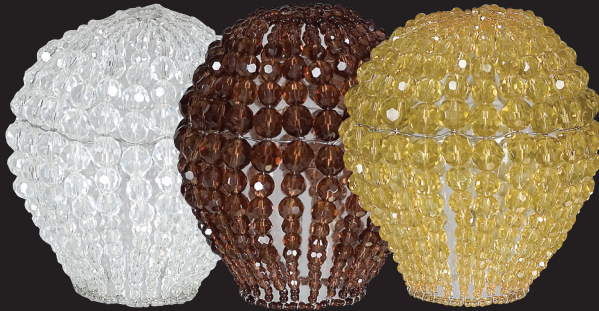

26 GA. Wire

1,100' Spool

Y188 Brass Plated
Y189 Galvanized Nickel

24 GA. Wire

700' Spool

Y190 Brass Plated
Y191 Galvanized Nickel

22 GA. Wire

450' Spool

Y194 Brass Plated
Y195 Galvanized Nickel

20 GA. Wire

306' Spool

Y192 Brass Plated
Y193 Galvanized Nickel



Beaded Bulb Cover

Clear hand cut & Polished
Candelabra Base

Y351 Clear
Y7605 Amethyst

Brass Ferrule w/o Lip

Inner Diameter 3/4"
1/8 IPS Tapped Female

B4010



Brass Ferrule w/Lip

Inner Diameter 3/4"
1/8 IPS Tapped Female

B4011



Brass Ferrule w/o Lip

Inner Diameter 7/8"
1/8 IPS Tapped Female

B4012



Brass Ferrule w/Lip

Inner Diameter 7/8"
1/8 IPS Tapped Female

B4013



Prism Pins

(Packed 100 Pins per Bag)

Brass Plated

Y101 19mm (3/4")
Y102 25mm (1")
Y103 38mm (1-1/2")
Y100 50mm (2")

Chrome Plated

Y104 19mm (3/4")
Y105 25mm (1")
Y106 38mm (1-1/2")
Y107 50mm (2")



Fuchsia Bell

Clear • Cut and Polished
Chrome Pinning

Y13 87mm



Swarovski Elements®

Bow Tie

Prism Connector

(Packed 100 Pins per Bag)

Chrome Plated

Y112• 8mm
Y116• 10.5mm
Y117• 13mm
Y118• 13mm (Long Leg)

Gold Plated

Y110• 8mm
Y113• 10.5mm
Y114• 13mm
Y115• 13mm (Long Leg)



Swarovski Elements®

End Clip

(Packed 100 Pins per Bag)

Chrome Plated

Y122• 12mm (.48")
Y124• 15mm (.59")

Gold Plated

Y120• 12mm (.48")
Y123• 15mm (.59")



Eye Pins

(Packed 100 Pins per Bag)

Brass Plated

Y134 19mm (3/4")
Y135 25mm (1")
Y136 32mm (1-1/4")
Y137 38mm (1-1/2")
Y138 50mm (2")

Chrome Plated

Y108 25mm (1")
Y109 38mm (1-1/2")
Y139 50mm (2")



Precision Pinning Pliers

X99



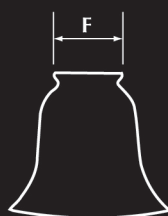

Lip Fitter Glass

Fitter (F): The outside diameter of the glass where it attaches to the holder or fixture.

(In the case of Fitters which specify 2-1/4", 3-1/4", 4", 6", 8", or 10". The measurement represents the holder diameter - The glass will be slightly smaller to slip into holder)



Flush Mount

Opening: The inside diameter of the opening where the glass attaches to the lamp or fixture.

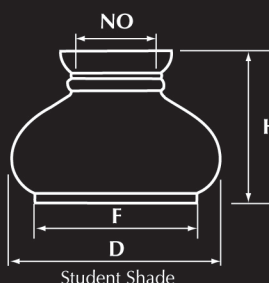

Student Shade

Diameter (D): The distance between the farthest points, left and right, of the glass when measured on a horizontal line.

Ht. Height (Ht.): The distance between the farthest points, top and bottom, of the glass when measured on a vertical line.

Neck opening (NO): The smallest inside diameter of a piece of glass.



Straight Shank Fitter (SSF): The outside diameter of the opening at the bottom of the glass where it rests in the holder.



Vapor Glass

Threaded Fitter (TF): The diameter of a threaded neck which screws into a threaded holder on a lamp or fixture.

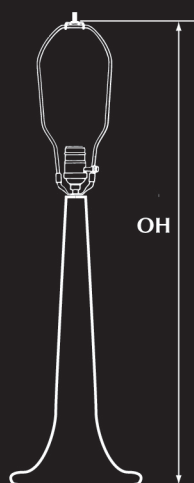

Overall Height (OH): The vertical dimension including all parts.



Center Hole: The opening which would be used for locking the glass in place, as on a standard bent glass bedroom fixture.

Depth: The distance from the inside center of the glass to the direct opposite side.

All items over 13" need to be shipped by common carrier.

UPS/RPS type carriers are not suggested. If the customer requests UPS/RPS delivery on any of these items, the customer assumes all risk for damaged merchandise.

NOTE:

Some of the glass dimensions and colors shown in this catalog may vary slightly due to changes in factory tooling and place of origin.

CRYSTAL / GLASS

LAMP CHIMNEYS

Clear
Height: 7-1/2"
Diameter: 3-1/2"
Fitter: 2-1/2"

G24



Clear
Height: 8-1/2"
Diameter: 4"
Fitter: 3"

G30



Clear
Height: 10"
Diameter: 3-5/8"
Fitter: 2-5/8"

G34



Clear/Frost
Height: 7-1/2"
Diameter: 3-1/2"
Fitter: 2-1/2"

G25



Clear/Frost
Height: 8-1/2"
Diameter: 4"
Fitter: 3"

G31



Clear/Frost
Height: 10"
Diameter: 3-5/8"
Fitter: 2-5/8"

G35



Clear
Height: 7-1/2"
Diameter: 3-1/2"
Fitter: 2-5/8"

G26



Clear
Height: 9-1/4"
Diameter: 5"
Fitter: 3"

G46



Clear
Height: 10"
Diameter: 4"
Fitter: 3"

G36



Clear/Frost
Height: 7-1/2"
Diameter: 3-1/2"
Fitter: 2-5/8"

G27



Clear/Frost
Height: 9-1/4"
Diameter: 5"
Fitter: 3"

G47



Clear/Frost
Height: 10"
Diameter: 4"
Fitter: 3"

G37



Clear
Height: 8-1/2"
Diameter: 3-5/8"
Fitter: 2-5/8"

G28



Clear
Height: 9-3/8"
Diameter: 4-1/2"
Fitter: 3-3/8"

G50



Clear
Height: 10"
Diameter: 3-5/8"
Fitter: 3"

G38



Clear/Frost
Height: 8-1/2"
Diameter: 3-5/8"
Fitter: 2-5/8"

G29



Clear/Frost
Height: 9-3/8"
Diameter: 4-1/2"
Fitter: 3-3/8"

G51



Clear/Frost
Height: 10"
Diameter: 3-5/8"
Fitter: 3"

G39



Clear
Height: 11-5/8"
Diameter: 3"
Fitter: 2-5/8"

G42



Clear
Height: 4-3/8"
Diameter: 1-1/2"
Fitter: 1-1/8"

G12



Clear
Height: 7"
Diameter: 2-1/2"
Fitter: 1-3/8"

G56



Clear/Frost
Height: 11-5/8"
Diameter: 3"
Fitter: 2-5/8"

G43



Clear
Height: 4-1/2"
Diameter: 2"
Fitter: 1-5/8"

G14



Clear
Height: 8-1/4"
Diameter: 2-7/8"
Fitter: 2-1/8"

G57



Clear
Height: 12"
Diameter: 3-1/2"
Fitter: 3"

G44



Clear
Height: 6-3/8"
Diameter: 2"
Fitter: 1-5/8"

G16



Clear/Etched
Height: 9"
Diameter: 5"
Fitter: 3"

G48



Clear/Frost
Height: 12"
Diameter: 3-1/2"
Fitter: 3"

G45



Clear
Height: 6-1/2"
Diameter: 3"
Fitter: 2-1/8"

G18



Clear/Frost Etched
Height: 7"
Diameter: 4-3/4"
Fitter: 3"

G98



Clear
Height: 14"
Diameter: 3-1/2"
Fitter: 3"

G68



Clear Crimped Top
Height: 9-3/4"
Diameter: 4-1/2"
Fitter: 3-1/2"

G40



Clear
Height: 8-1/2"
Diameter: 4"
Fitter: 2-5/8"

G1322



Clear/Frost
Height: 14"
Diameter: 3-1/2"
Fitter: 3"

G69



Clear
Height: 2-3/4"
Diameter: 2-1/4"
Fitter: 1-1/4"

G55



Clear/Frost
Height: 8-1/2"
Diameter: 4"
Fitter: 2-5/8"

G1326



CRYSTAL / GLASS

LAMP CHIMNEYS / OPAL GLASSWARE / CHANDELIER & SCONCE GLASSWARE

Clear
Height: 10-1/4"
Diameter: 2"
Fitter: 2-1/8"

G79



CLM* Type A
Height: 7-1/2" • Diameter: 8-3/4"
Top Diameter: 10" • Fitter: 3"

G212

CLM* Type B
Height: 7-1/8"
Diameter: 7"
Top Diameter: 8"
Fitter: 2-1/4"

G210



Clear
Height: 10-1/4"
Diameter: 2-3/4"
Fitter: 2-1/8"

G78



Clear
Height: 5"
Diameter: 4-1/2"
SSF: 1-5/8"

G463



Clear
Height: 12"
Diameter: 5-1/8"
Fitter: 4"

G52



White Hobnail
Height: 4-3/4"
Diameter: 6"
SSF: 3"

G1640



Frosted
Height: 5"
Diameter: 4-1/2"
SSF: 1-5/8"

G464



Clear/Frost
Height: 12"
Diameter: 5-1/8"
Fitter: 4"

G53



White Hobnail
Height: 8-1/4"
Diameter: 7"
SSF: 3"

G91



Clear/Frost Etched
Height: 5-1/16"
Diameter: 4-1/2"
SSF: 1-5/8"

G461



Height: 5-1/2"
Diameter: 6"
SSF: 3-1/4"

G1635



Amber
Height: 4-3/4"
Diameter: 5"
SSF: 2"

G1463



Clear
Height: 14"
Diameter: 3-1/2"
Fitter: 2-5/8"

G75



White Hobnail
Height: 7"
Diameter: 4-1/8"
SSF: 3"

G73



Satin White
Height: 4-3/4"
Diameter: 5"
SSF: 2"

G1462



Clear/Frost
Height: 14"
Diameter: 3-1/2"
Fitter: 2-5/8"

G76



Height: 8-1/4"
Diameter: 5"
SSF: 3"

G1631



Amber
Height: 8-3/4"
Diameter: 4-1/2"
SSF: 2-5/8"

G1454



*CLM - Certified Lighting Mechanics

Clear
Height: 5"
Diameter: 6"
SSF: 1-3/4"

G1475



Clear Seedy
Height: 7-1/4"
Top Hole: 7/16"
Bottom Hole: 3-10/16"

G9903



Clear Etched
Height: 8-1/4"
Diameter: 4-1/2"
Fitter: 1-5/8"
Suggested for use
with candelabra base sockets.

G487



Satin White
Height: 5"
Diameter: 6"
SSF: 1-3/4"

G1471



Frost
Height: 6-5/8"
Diameter: 3-3/16"
Fitter: 1-5/8"

G2476



Frost
Height: 8"
Diameter: 4-7/8"
Fitter: 1-5/8"

G2477



Clear Etched
Height: 8-1/4"
Diameter: 4-1/4"
Fitter: 1-5/8"
Suggested for use
with candelabra base sockets.

G475



Frost
Height: 6-1/2"
Diameter: 3-7/8"
Fitter: 1-5/8"

G2480



Frost
Height: 10"
Diameter: 5"
Fitter: 1-5/8"

G2478



Clear
Height: 6-1/2"
Diameter: 3-7/8"
Fitter: 1-5/8"
Suggested for use
with candelabra base sockets.

G480



Frost
Height: 7"
Diameter: 4-1/2"
Fitter: 1-5/8"

G2481



Frost
Height: 10-1/2"
Diameter: 4-1/2"
Fitter: 1-5/8"

G2483



Clear
Height: 7"
Diameter: 4-1/2"
Fitter: 1-5/8"
Suggested for use
with candelabra base sockets.

G481



Frost
Height: 8"
Diameter: 4-1/2"
Fitter: 1-5/8"

G2482



Clear Etched
Height: 6-5/8"
Diameter: 3-3/16"
Fitter: 1-5/8"
Suggested for use
with candelabra base sockets.

G471

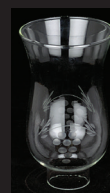

Clear
Height: 8"
Diameter: 4-1/2"
Fitter: 1-5/8"
Suggested for use
with candelabra base sockets.

G482



Frost
Height: 10"
Diameter: 4-3/4"
Fitter: 1-5/8"

G2489



Clear Etched
Height: 8-1/4"
Diameter: 4-1/2"
Fitter: 1-5/8"
Suggested for use
with candelabra base sockets.

G489

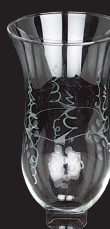

Clear
Height: 10"
Diameter: 4-3/4"
Fitter: 1-5/8"
Suggested for use
with candelabra base sockets.

G488



CRYSTAL / GLASS

HURRICANE SHADES / GLASS PROCESSING / CYLINDERS

Clear
Height: 6-5/8"
Diameter: 3-3/16"
Fitter: 1-5/8"
Suggested for use
with candelabra base sockets.



G476

Clear
Height: 8"
Diameter: 4-7/8"
Fitter: 1-5/8"
Suggested for use
with candelabra base sockets.



G477

Clear
Height: 10"
Diameter: 5"
Fitter: 1-5/8"
Suggested for use
with candelabra base sockets.



G478

Clear
Height: 10-1/2"
Diameter: 4-1/2"
Fitter: 1-5/8"
Suggested for use
with candelabra base sockets.



G483

Clear
Height: 8-1/2"
Diameter: 4-3/8"
Fitter: 3-1/2"
Suggested for use
with candelabra base sockets.



G82

Clear
Height: 11-1/2"
Diameter: 5-1/2"
Fitter: 4-7/8"
Suggested for use
with candelabra base sockets.



G84

Cutting

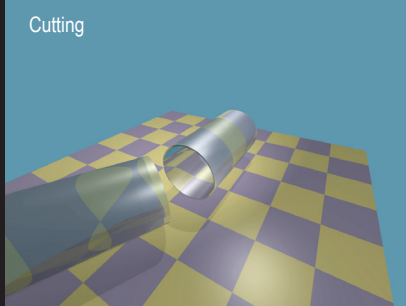

When ordering a cylinder to be cut, take into consideration the thickness of the blade, as the resulting length will be shorter.

Drilling

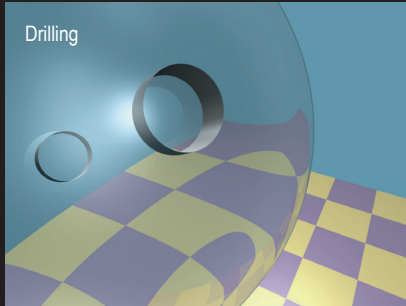

Frosting

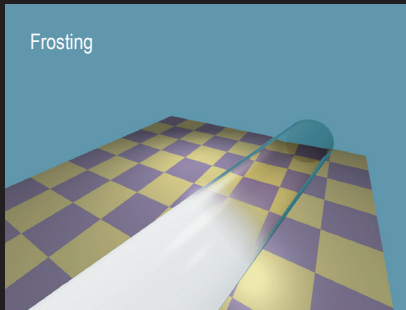

Sanding

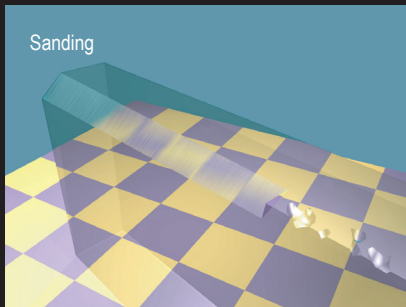

Clear
Height: 11-1/2"
Diameter: 9-3/4"
SSF: 2-1/4"

G469



Clear
Height: 8"
Diameter: 3"
Thickness: 3/64"

G62



Frost
Height: 8"
Diameter: 3"
Thickness: 3/64"

G63



Clear
Height: 10"
Diameter: 3"
Hand Crafted

G64



Frost
Height: 10"
Diameter: 3"
Hand Crafted

G65



Clear
Height: 12"
Diameter: 6"
Thickness: 5/16
± .034"

G66





Original Waffle Pattern
Pressed Opal Glass
Height: 4-3/4" • Diameter: 6" • Fitter: 2-1/4"
G701



Hand-Blown
Premium Quality
Height: 4-1/2" • Diameter: 6" • Fitter: 2-1/4"
G720



Opal • Height: 6-1/2"
Diameter: 16" • SSF: 2-5/8"
G750



Original Waffle Pattern
Pressed Opal Glass
Height: 5-3/4" • Diameter: 8" • Fitter: 2-1/4"
G702



Hand-Blown
Premium Quality • Height: 6" • Diameter: 8"
Fitter: 2-1/4"
G721



Opal • Height: 7-1/4" • Top Lip Diam.: 12"
Overall Diameter: 14" • SSF: 2-5/8"
G742



Pearl Finish • Height: 6-3/4" • Top Lip Diam.: 15-3/8"
Overall Diameter: 16" • SSF: 2-3/4"
G746



Original Waffle Pattern
Pressed Opal Glass
Height: 5-1/2" • Diameter: 10" • Fitter: 3"
G703



Hand-Blown
Premium Quality
Height: 5-7/8" • Diameter: 9-3/8" • Fitter: 2-5/8"
G722



Nu Gold Finish • Height: 6-1/2"
Diameter: 16" • SSF: 2-5/8"
G751



Hand-Blown Promotional
Height: 5-3/4" • Diameter: 8" • Fitter: 2-1/4"
G711



Hand-Blown
Premium Quality
Height: 5-1/2" • Diameter: 9-3/4" • Fitter: 2-1/4"
G723



Nu Gold finish • Height: 7-1/4" • Top Lip Diam.: 12"
Overall Diameter: 14" • SSF: 2-5/8"
G749



Nu Gold Finish • Height: 6-1/2" • SSF: 2-3/4"
Diameter: 16" • Top Lip Diameter: 15-1/4"
G752

CRYSTAL / GLASS

TORCHIERE SHADES



Opal • Height: 7"
Diameter: 14-1/2" • SSF: 2-5/8"

G762



Nu Gold Finish • Height: 7"
Diameter: 16" • SSF: 2-3/4"

G763



Satin Etched • Height: 6-1/4"
Diameter: 14-1/4" • SSF: 2-5/8"

G766



Opal Pearl • Height: 7"
Diameter: 16" • SSF: 2-3/4"

G748



Nu Gold Finish • Height: 6-1/2"
Diameter: 16" • SSF: 2-3/4"

G764



Opal • Height: 6-5/8"
Diameter: 13-1/2" • SSF: 2-3/4"

G770



Opal • Height: 7"
Diameter: 16" • SSF: 2-3/4"

G745



Nu Gold Finish • Height: 7"
Diameter: 16" • SSF: 2-5/8"

G767



Pearl Finish • Height: 11-1/2"
Diameter: 11" • SSF: 2-3/4"

G760



Nu Gold Finish • Height: 7"
Diameter: 14-1/2" • SSF: 2-5/8"

G755



Nu Gold Finish • Height: 6-5/8"
Diameter: 13-1/2" • SSF: 2-3/4"

G771



Nu Gold Finish • Height: 10-1/4"
Diameter: 14-1/2" • SSF: 2-3/4"

G761



Nu Gold Finish • Height: 6-1/2"
Diameter: 16-1/4" • SSF: 2-5/8"

G757



Nu Gold Finish • Height: 6-1/2"
Diameter: 14-1/2" • SSF: 2-5/8"

G741



Nu Gold Finish • Height: 10-1/2"
Diameter: 12" • SSF: 2-5/8"

G740



Satin Etched • Height: 8"
Diameter: 15-1/2" • SSF: 2-1/2"

G747



Opal • Height: 9-1/2" • Diameter: 10-1/5"
Bottom Hole: 2-1/4" • Not for use with Mogul Socket

G756



Satin Opal • Height: 9-1/2" • Diameter: 10"
Bottom Hole: 2-1/4" • Not for use with Mogul Socket

G2756



White Hobnail • Height: 4-1/2" • Diameter: 6-1/4"
Neck Opening: 2-3/8" • Fitter: 6"

G127



Floral Pattern • Height: 4-7/8" • Diameter: 6-3/4"
Neck Opening: 2-3/8" • Fitter: 6"

G1200



Floral Pattern • Height: 5-3/4" • Diameter: 8-1/4"
Neck Opening: 3" • Fitter: 7"

G1205



White • Height: 4-3/4" • Diameter: 7"
Neck Opening: 2-1/2" • Fitter: 6"

G128



Floral Pattern • Height: 4-3/4" • Diameter: 6-7/8"
Neck Opening: 2-3/8" • Fitter: 6"

G1201



Floral Pattern • Height: 5-3/4" • Diameter: 8-1/4"
Neck Opening: 3" • Fitter: 7"

G1206



White • Height: 4-3/8" • Diameter: 6-3/8"
Neck Opening: 2-1/2" • Fitter: 6"

G129



Floral Pattern • Height: 5-3/4" • Diameter: 8-1/4"
Neck Opening: 3" • Fitter: 7"

G1202



Floral Pattern • Height: 5-3/4" • Diameter: 8-1/4"
Neck Opening: 3" • Fitter: 7"

G1207



White Hobnail • Height: 4-1/2" • Diameter: 6-1/4"
Neck Opening: 2-3/8" • Fitter: 6"

G134



Floral Pattern • Height: 5-3/4" • Diameter: 8-1/4"
Neck Opening: 3" • Fitter: 7"

G1203



White • Height: 5-3/4" • Diameter: 8"
Neck Opening: 3" • Fitter: 7"

G113



Blue-Green Spray • Height: 4-1/2" • Diameter: 6-1/4"
Neck Opening: 2-5/8" • Fitter: 6"

G130



Floral Pattern • Height: 5-3/4" • Diameter: 8-1/4"
Neck Opening: 3" • Fitter: 7"

G1204



Octagonal White • Height: 5-3/4" • Diameter: 7-7/8"
Neck Opening: 2-5/8" • Fitter: 7"

G140

CRYSTAL / GLASS

STUDENT SHADES



White Hobnail • Height: 5-5/8" • Diameter: 8"
Neck Opening: 3-3/8" • Fitter: 7"

G150



Floral Pattern • Height: 5-3/4" • Diameter: 8"
Neck Opening: 3" • Fitter: 7"

G1211



White • Height: 5-3/4" • Diameter: 8-1/4"
Neck Opening: 3" • Fitter: 7"

G180



White • Height: 5-3/4" • Diameter: 8"
Neck Opening: 2-5/8" • Fitter: 7"

G156



Floral Pattern • Height: 5-3/4" • Diameter: 8"
Neck Opening: 3" • Fitter: 7"

G1212



White • Height: 5-1/2" • Diameter: 8"
Neck Opening: 2-7/8" • Fitter: 8"

G200



Dogwood Flowers • Height: 5-3/4" • Diameter: 8-1/4"
Neck Opening: 3" • Fitter: 7"

G1208



Ivory Beige Finish • Height: 6" • Diameter: 8"
Neck Opening: 2-7/8" • Fitter: 7"

G1290



White • Height: 5-1/2" • Diameter: 8"
Neck Opening: 2-7/8" • Fitter: 7"

G155



Floral Pattern • Height: 5-3/4" • Diameter: 8-1/4"
Neck Opening: 3" • Fitter: 7"

G1209



White • Height: 6" • Diameter: 8-1/8"
Neck Opening: 2-7/8" • Fitter: 7"

G153



Blue-Green Spray • Height: 5-5/8" • Diameter: 8"
Neck Opening: 2-3/4" • Fitter: 7"

G161



Floral Pattern • Height: 5-3/4" • Diameter: 8"
Neck Opening: 3" • Fitter: 7"

G1210



White Hobnail • Height: 5-1/2" • Diameter: 8-1/2"
Neck Opening: 3" • Fitter: 7"

G153



White • Height: 8" • Diameter: 9-3/4"
Neck Opening: 2-7/8" • Fitter: 7"

G189

Shipping by Motor Freight Required for Any Item Over 13"



White • Height: 5-1/2" • Diameter: 8"
Neck Opening: 2-1/2" • Fitter: 7"

G1620



White • Height: 6" • Diameter: 10-1/2"
Neck Opening: 2-7/8" • Fitter: 10"

G208



Floral Pattern • Height: 6-1/2" • Diameter: 11-1/2"
Neck Opening: 2-7/8" • Fitter: 10"

G1235



Nu Gold Finish • Height: 5-1/2" • Diameter: 8"
Neck Opening: 2-7/8" • Fitter: 7"

G157



White • Height: 6-1/2" • Diameter: 10-1/2"
Neck Opening: 3-1/8" • Fitter: 10"

G213



Strawberries • Height: 6-1/2" • Diameter: 11-1/2"
Neck Opening: 2-7/8" • Fitter: 10"

G1237



White • Height: 6" • Diameter: 7-3/4"
Neck Opening: 4-3/4" • Fitter: 7"

G170



White • Height: 6-1/2" • Diameter: 10-1/2"
Neck Opening: 3-1/8" • Fitter: 10"

G223



Floral Pattern • Height: 6-1/2" • Diameter: 10-1/2"
Neck Opening: 3-1/8" • Fitter: 10"

G1241



Frost Hand Cut • Height: 5-3/4" • Diameter: 8-1/4"
Neck Opening: 3" • Fitter: 7"

G190



White • Height: 6-1/2" • Diameter: 11-1/2"
Neck Opening: 2-7/8" • Fitter: 10"

G228



Floral Pattern • Height: 6-1/2" • Diameter: 10-1/2"
Neck Opening: 3-1/8" • Fitter: 10"

G1244



Floral Pattern • Height: 5-3/4" • Diameter: 8-1/4"
Neck Opening: 3" • Fitter: 7"

G1216



Floral Pattern • Height: 6-1/2" • Diameter: 11-1/2"
Neck Opening: 2-7/8" • Fitter: 10"

G1234



Cased Green • Height: 6-3/8" • Diameter: 10-1/2"
Neck Opening: 3-1/8" • Fitter: 10"

G3208

CRYSTAL / GLASS

STUDENT SHADES



Ivory Beige Finish • Height: 7-3/4" • Diameter: 9-3/4"
Neck Opening: 3" • Fitter: 10"

G1295



White • Height: 6-1/2" • Diameter: 11-1/2"
Neck Opening: 2-7/8" • Fitter: 10"

G2890



Floral Pattern • Height: 6-1/2" • Diameter: 11-1/2"
Neck Opening: 2-7/8" • Fitter: 10"

G1238



Blue-Green Spray • Height: 6-1/4" • Diameter: 10-1/2"
Neck Opening: 3-1/2" • Fitter: 10"

G1246



White • Height: 6-1/2" • Diameter: 10"
Neck Opening: 3-1/4" • Fitter: 10"

G1249



White Hobnail • Height: 6-1/2" • Diameter: 10-1/2"
Neck Opening: 3-1/2" • Fitter: 10"

G217



Satin Tan • Height: 6-1/4" • Diameter: 10-1/2"
Neck Opening: 3-1/2" • Fitter: 10"

G1245



White 9 Panels • Height: 7" • Diameter: 11-3/4"
Neck Opening: 3-3/8" • Fitter: 10"

G240



White • Height: 7-3/4" • Diameter: 9-3/4"
Neck Opening: 3" • Fitter: 10"

G224



White • Height: 8-3/4" • Diameter: 11-1/2"
Neck Opening: 3-1/4" • Fitter: 10"

G2249



Floral Pattern • Height: 6-1/2" • Diameter: 10-1/2"
Neck Opening: 3-1/8" • Fitter: 10"

G1240



White Hobnail • Height: 6-3/4" • Diameter: 10-1/2"
Neck Opening: 3-3/8" • Fitter: 10"

G226



Frost/Grape Cut Pattern • Height: 7-3/4"
Diameter: 9-3/4" • Neck Opening: 3" • Fitter: 10"

G290



Floral Pattern • Height: 6-1/2" • Diameter: 10-1/2"
Neck Opening: 3-1/8" • Fitter: 10"

G1242



White • Height: 7" • Diameter: 9-3/4"
Neck Opening: 3" • Fitter: 10"

G221



Floral Pattern • Height: 7-3/4" • Diameter: 9-3/4"
Neck Opening: 3" • Fitter: 10"

G1227



Floral Pattern • Height: 7-3/4" • Diameter: 9-3/4"
Neck Opening: 3" • Fitter: 10"

G1224



Opal • Height: 8-1/2" • Diameter: 11-3/4"
Neck Opening: 3-1/4" • Fitter: 12"

G277



Floral Pattern • Height: 7-3/4" • Diameter: 9-3/4"
Neck Opening: 3" • Fitter: 10"

G1217



Floral Pattern • Height: 7-3/4" • Diameter: 9-3/4"
Neck Opening: 3" • Fitter: 10"

G1229



Hand Decorated Floral • Height: 7"
Diameter: 14" • Crown: 6"

G1251



Floral Pattern • Height: 7-3/4" • Diameter: 9-3/4"
Neck Opening: 3" • Fitter: 10"

G1222



Opal • Height: 8-1/4" • Diameter: 11-3/4"
Neck Opening: 3-1/2" • Fitter: 12"

G276



Hand Decorated Floral • Height: 7"
Diameter: 14" • Crown: 6"

G1285



Floral Pattern • Height: 7-3/4" • Diameter: 9-3/4"
Neck Opening: 3" • Fitter: 10"

G1228



Opal • Height: 7" • Diameter: 13-3/4"
Neck Opening: 3-1/2" • Fitter: 12"

G281



Hand Decorated Floral • Height: 7"
Diameter: 14" • Crown: 6"

G1286



Floral Pattern • Height: 7-3/4" • Diameter: 9-3/4"
Neck Opening: 3" • Fitter: 10"

G1220



Opal • Height: 10" • Diameter: 13-3/4"
Neck Opening: 3-3/4" • Fitter: 14"

G282



Opal • Height: 7"
Diameter: 14" • Crown: 6"

G285



Hand Decorated Floral • Height: 7"
Diameter: 14" • Crown: 6"

G1250

CRYSTAL / GLASS

BALL SHADES / SPECIALTY GLASS



Opal • Height: 7-1/2" • Diameter: 8"
Top Hole: 3-7/8" • Bottom Hole: 4"

G331



Opal • Height: 10" • Diameter: 10"
Top Hole: 3-3/4" • SSF: 4"

G333



White Hobnail • Height: 7-7/8" • Diameter: 8"
Top Hole: 3-1/8" • SSF: 4"

G74



Hand Decorated Floral • Height: 8-1/2" • Diameter: 9"
Top Hole: 3-1/4" • SSF: 4"

G1275



Hand Decorated Floral • Height: 7-1/2" • Diameter: 8"
Top Hole: 3-1/4" • Bottom Hole: 4"

G1270



Hand Decorated Floral • Height: 8-1/2"
Diameter: 9" • Top Hole: 3-1/4" • SSF: 4"

G1278



Hand Decorated Floral • Height: 9-1/2"
Diameter: 10" • Top Hole: 3" • SSF: 4"

G1282



Floral Pattern • Height: 4-1/2"
Diameter: 6" Fitter: 2-1/4"

G2530

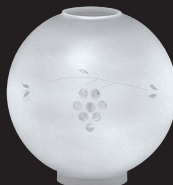

Frost/Grape Cut Pattern • Height: 9-1/2"
Diameter: 10" • Top Hole: 3" • SSF: 4"

G351



Satin Finish • Height: 4-1/2"
Diameter: 6" • Fitter: 3-1/4"

G353



Frost Etched • Diameter: 6" • Fitter: 3-1/4"

G878



Frost • Height: 5" • Diameter: 3" • Fitter: 2-1/4"

G1601



Frost • Height: 7" • Diameter: 4-1/2" • Fitter: 3-1/4"

G1600



Satin Frost • Height: 10"
Diameter: 8-1/2" • Fitter: 4"

G982



Etched Crystal • Height: 7"
Diameter: 5-15/16" • Fitter: 3-1/4"

G914



Opal Satin Frosted Glass • Height: 9"
Diameter: 10" • Fitter: 8"

G987



Satin Opal Frosted Glass • Height: 10"
Diameter: 7-1/8" • Fitter: 4"

G986



Etched • Height: 6-1/4" • Diameter: 6" • Fitter: 3-1/4"

G848



Etched • Height: 8-1/4" • Diameter: 7" • Fitter: 4"

G855



Satin Frost • Height: 8-1/4"
Shade Body: 7-3/4" • Fitter: 4"
Outer Ring: 8-7/8"

G983



Satin Opal White Frosted • Height: 8-3/4"
Diameter: 7" • Fitter: 4"

G992



Opal Glossy White • Height: 5-7/8"
Diameter: 4-3/4" • Fitter: 2-1/4"

G1000

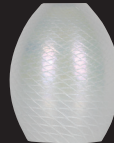

Iridescent Finish • Swirl Pattern • Height: 7-1/4"
Top Hole: 7/16" • Bottom Hole: 3-10/16"

G9900



Hand-Blown Opal Glass • Height: 7-1/2"
Diameter: 8-1/2" • Fitter: 4"

G955



Hand-Blown Opal Glass • Height: 16"
Diameter: 10" • Fitter: 6"

G956



White Diamond Pattern • Height: 5" • Diameter: 6"
Top Hole: 1-9/16" • Bottom Hole: 5-1/2"

G999



Opal White Swirl Glass • Height: 7-3/4"
Diameter: 6-1/4" • Top Base: 2"
Top Hole: 1-10/16" Bottom Hole: 3-3/16"

G998



Hand-Blown Opal Glass • Height: 9"
Diameter: 8" • Fitter: 4"

G960



Hand-Blown Opal Glass • Height: 16"
Diameter: 12" • Fitter: 6"

G961



Satin Frost • Height: 6-1/2"
Diameter: 13-3/4" • Fitter: 12"

G970



Satin Frost • Height: 6-3/4"
Diameter: 12" • Fitter: 10"

G971

CRYSTAL / GLASS

PROMOTIONAL BALLS / NECKLESS / LIP FITTER BALLS



Promotional Opal • Diameter: 6" • Opening: 3-1/4"

G1360 - Box of 24



Promotional Opal • Diameter: 8" • Opening: 4"

G1364 - Box of 12



Promotional Hand Blown Opal
Diameter: 10" • Opening: 4"

G1371



Frosted Ribbed • Diameter: 6" • Fitter: 3-1/4"

G2211



Faux Mica • Diameter: 6" • Fitter: 3-1/4"

G2216



Neckless Opal • Diameter: 6" • Opening: 3"

G308



Neckless Opal • Diameter: 8" • Opening: 4"

G309



Neckless Opal • Diameter: 10" • Opening: 4"

G310



Satin Opal White Swirl • Diameter: 7" • Height: 6-1/8"
Fitter: 2-1/8" • Top Hole: 1-1/2"
Bottom Hole: 4-1/4"

G994



White Swirl • Diameter: 6-7/8"
Height: 6-1/4" • Top Base: 2" • Top Hole: 1-9/16"
Bottom Hole: 4-1/4"

G995



Opal White Diamond Pattern • Diameter: 7"
Height: 6" • Top Hole: 1-1/2" • Bottom Hole: 4-1/4"

G996



Faux Alabaster • Diameter: 6" • Fitter: 3-1/4"

G2213



Opal Satin • Diameter: 6" • Opening: 3-1/4"

G362



Opal Satin • Diameter: 8" • Opening: 4"

G399



Opal Satin • Diameter: 8" • Opening: 4"
Bottom Hole: 9/16"

G1411



Opal • Diameter: 5" • Opening: 3-1/4"
*Machine Blown

G358*



Opal • Diameter: 6" • Opening: 3-1/4"

G301

Opal • Diameter: 14" • Opening: 6"

G305

Clear • Diameter: 6" • Opening: 3-1/4"

G389

Opal • Diameter: 8" • Opening: 4"

G302

Opal • Diameter: 16" • Opening: 6"

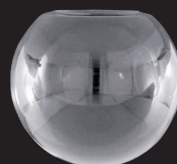
G306

Clear • Diameter: 8" • Opening: 4"

G390

Opal • Diameter: 8" • Opening: 3-1/4"

G330

Opal • Diameter: 18" • Opening: 8"

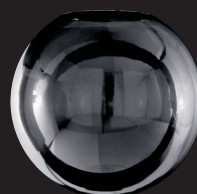
G307

Smoke • Diameter: 12" • Opening: 5-1/4"

G398

Opal • Diameter: 10" • Opening: 4"

G303

Opal • Neckless • Diameter: 8" • Opening: 4"

G309

Opal • Neckless • Diameter: 12" • Opening: 5"

G311

Opal • Neckless • Diameter: 12" • Opening: 4"

G341

Opal • Diameter: 12" • Opening: 4"

G304

Opal • Neckless • Diameter: 10" • Opening: 4"

G310

Opal • Neckless • Diameter: 16" • Opening: 6"

G1421

CRYSTAL / GLASS

NECKLESS & LIP FITTER BALLS / ACRYLIC GLOBES



Satin Opal • Neckless • Diameter: 10" • Opening: 4"

G1310



Amber • Diameter: 6" • Fitter: 3-1/4"

G1380



Amber • Diameter: 8" • Fitter: 4"

G1382



Clear • Diameter: 6" • Fitter: 3-1/4"

G319



Clear • Diameter: 8" • Fitter: 4"

G320



Clear • Diameter: 10" • Opening: 4"

G321



Smoke • Diameter: 6" • Opening: 3-1/4"

G325

ACRYLIC GLOBES



White • Neckless • Acrylic

Number	Diameter	Opening	Suggested Wattage
P86	8"	4"	75
P87	10"	4"	100
P88	12"	5-1/4"	150
P90	14"	5-1/4"	150
P91	16"	5-1/4"	200
P92	18"	5-1/4"	200



Smoke • Neckless • Acrylic

Number	Diameter	Opening	Suggested Wattage
P95	10"	5-1/4"	75
P96	12"	5-1/4"	100
P97	14"	5-1/4"	150



White • Lip Fitters • Acrylic

Number	Diameter	Opening	Suggested Wattage
P80	6"	3-1/4"	60
P81	8"	4"	75
P82	10"	4"	100
P83	12"	4"	150



Clear • Neckless • Acrylic

Number	Diameter	Opening	Suggested Wattage
P73	10"	4"	100
P74	12"	5-1/4"	150
P75	14"	5-1/4"	150
P76	16"	5-1/4"	200

Shipping by Motor Freight Required for Any Item Over 13"

Acrylic Globes • No Seams! • The Look of Hand-Blown Glass • Finest Quality Made

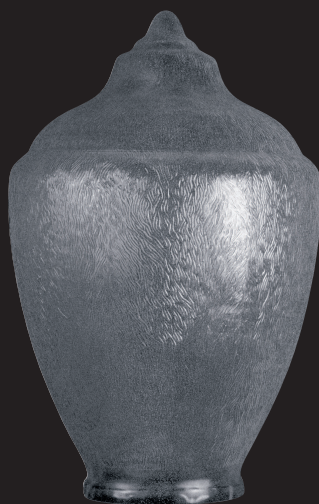

Plastic Street Globe
Clear Lexan • Height: 21"
Diameter: 13-1/2" • Fitter: 8"

P60

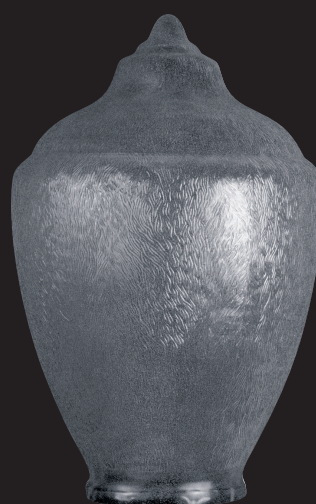

Plastic Street Globe
Clear Lexan • Height: 24"
Diameter: 15" • Fitter: 8"

P61

Plastic Street Globe
Clear Acrylic • Height: 22-1/2"
Diameter: 14-5/16" • Fitter: 7-3/4"

P161

Plastic Street Globe
Clear Acrylic • Height: 11-3/8"
Diameter: 12-3/8" • Fitter: 9-1/2"

P171

Clear Acrylic • Height: 24-3/4"
Diameter: 16-3/8" • Fitter: 8"

P162

Clear Acrylic • Height: 16-3/8"
Diameter: 15-17/16"
Fitter: 9-15/16"

P172

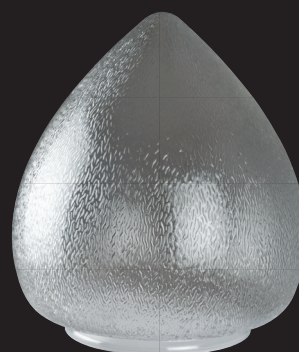

CRYSTAL / GLASS

HOLDERS / FIXTURES / VAPOR GLOBES / HOLDERS

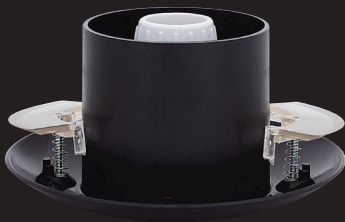

Post Globe Holder
Black • Rugged Thermal Plastic
Approved Holes • Polybagged

K499 Med. Base
K500 GU-24

Clear • Height: 5"
Threaded Fitter: 3-1/4"

G939

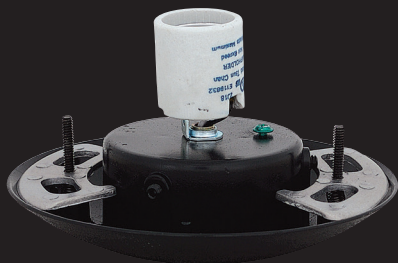

Post Globe Holder
Black • Raw Die-Cast Aluminum
Approved Holes • Polybagged

K480 Med. Base
K481 GU-24

Frost • Height: 5"
Threaded Fitter: 3-1/4"

G941



Post Globe Holder
Unfinished • Raw Die-Cast Aluminum
Approved Holes • Polybagged

K498 Unfinished

Clear • Height: 6"
Threaded Fitter: 3-1/4"

G940

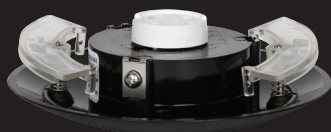

Post Globe Holder
Black • Raw Die-Cast Aluminum
Approved Holes • Polybagged

K521 GU-24

Frost • Height: 6"
Threaded Fitter: 3-1/4"

G942



Plastic Pier Mount
Black • 3-1/2" Square Base
O.D.: 3" Top Diam.
For direct use with fixture
K625



Black Street
Globe Holder

K9642 Black
K9641 Unfinished



Clear • Height: 7"
Threaded Fitter: 3-1/4"

G952



Post Globe Twist
Lock Holder
Black • For use with 10-1/2"
Acrylic Cubes (P50/P52)
Rugged Thermal Plastic
Approved Holder • Polybagged
K495

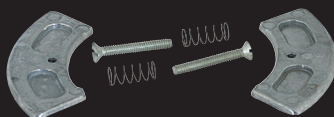
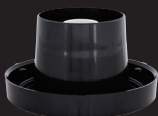

Screw Replacement Part Kit

Frost • Height: 7"
Threaded Fitter: 3-1/4"

G953



Shipping by Motor Freight Required for Any Item Over 13"

Opal • Diameter: 6"
Threaded Fitter: 3-1/4"

G944



Acrylic • Height: 6" • Diameter: 3-3/4"
Threaded Fitter: 3-1/4"

P730 Clear Ribbed
P731 Opal Ribbed



Opal • Acrylic • Diameter: 5-7/8"
Threaded Fitter: 3-1/8"

P726



Opal • Height: 6"
Diameter: 3-1/2"
Threaded Fitter: 3-1/4"

G943



Opal • Polycarbonate
Height: 5-7/8" • Diameter: 3-3/4"
Threaded Fitter: 3-1/4"

P722



Smoke • Acrylic • Diameter: 6"
Threaded Fitter: 3-1/4"

P727



Clear Ribbed • Height: 7"
Diameter: 3-1/4"
Threaded Fitter: 3-1/4"

G948

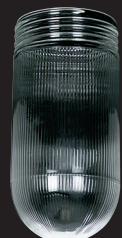

Clear Ribbed • Polycarbonate
Height: 6-1/2" • Diameter: 3-3/4"
Threaded Fitter: 3-1/4"

P721

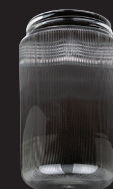

Clear Ribbed • Polycarbonate
Height: 8-1/4" • Diameter: 3-3/4"
Threaded Fitter: 3-1/4"

P723



Clear Ribbed • Acrylic • Diameter: 5-7/8"
Fitter: 3-1/8"

P725

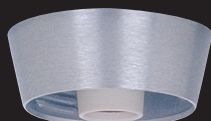

Aluminum Ceiling Holder

Approved for Wet Location
3-1/4" Threaded Holder

K710-16 Satin Aluminum
K710-31 Black

Clear Ribbed • Polycarbonate
Height: 8" • Diameter: 3-3/4"
Fitter: 3-1/4"

P724



Clear • Acrylic • Height: 5-3/8"
Diameter: 4" • Fitter: 3-1/8"

P720

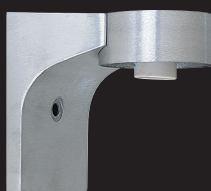

Aluminum Wall Bracket

Approved for Wet Location
3-1/4" Threaded Holder

K714-16 Satin Aluminum
K714-31 Black

White Drum Diffuser
Acrylic • Height: 3-1/2" • Diameter: 10"
Center Hole Slips 1/8 IPS

P72



White Drum Diffuser
Acrylic • Height: 2-7/16"
Diameter: 11" • Fitter: 10"

P1110



CRYSTAL / GLASS

COMMERCIAL DIFFUSERS / FIXTURE GLASSWARE



White • Height: 7-11/16"
Width: 5-3/8" • Depth: 4"

P1120



Clear • Height: 5"
Diameter: 3-7/8" • Fitter: 3-1/4"

G903



Satin w/Clear Bottom • Height: 5-3/8"
Diameter: 6" • Fitter: 3-1/4"

G929



Frost • Height: 4-5/8"
Diameter: 3-5/8" • Fitter: 3-1/4"

G904



Frost Etched • Diameter: 6" • Fitter: 3-1/4"

G878



Clear • Height: 8"
Width: 8-1/4" • Depth: 3-1/2"

P7303



Clear • Diameter: 6" • Fitter: 3-1/4"

G997



Frost • Height: 6-1/2" • Diameter: 4-7/8" • Fitter: 4"

G7804



Clear • Diameter: 6"
Fitter: 3-1/4" • Bottom Hole: 1/2"

G1997



Clear Ribbed • Diameter: 8" • Fitter: 4"

G880



Clear • Height: 10-3/8"
Width: 6" • Depth: 4"

P1113



Clear • Height: 5-5/8"
Diameter: 5-1/4" • Fitter: 3-1/4"

G905



Clear Ribbed • Diameter: 6" • Fitter: 3-1/4"

G1399



Diameter: 12-3/4" • Depth: 2-1/2"
Center Hole: 1/2"

P250



Number	Diameter	Depth
P620	13"	2-1/4"
P630	14-1/2"	2"
P677	17-1/4"	2"

Height: 3-7/8" • Width: 24"
Depth: 2-7/8"
Hole to Hole: 10-1/2"

P240



Diameter: 13" • Depth: 1-5/8"

P377

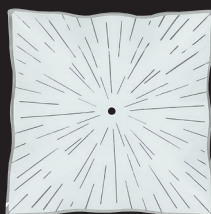

Number	Length/Width	Depth
P209	11-3/4" Square	1-3/4"

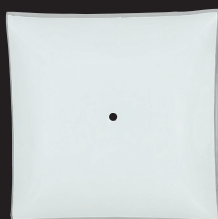

Number	Length/Width	Depth
P277	11-3/4" Square	1-3/8"
P477	13-7/8" Square	1-3/4"

Height: 3-7/8" • Width: 14"
Depth: 2-7/8"

P270

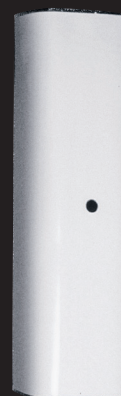

With Gold Trim • Diameter: 15" • Depth: 2-7/8"

P488



Number	Length/Width	Depth
P610	12" Square	1-3/4"

Height: 7-1/2" • Width: 3-7/8"
Depth: 2-1/2"

P910



Number	Diameter	Depth
P112	12"	1"
P113	13-1/8"	2-3/8"
P115	14-7/8"	1-3/8"
P116	16-1/4"	1-5/8"



Number	Length/Width	Depth
P230	11-3/4" Square	1-3/8"

White • Height: 7-1/2"
Width: 3-7/8" • Depth: 2-1/2"
1/4" Hole

P911



CRYSTAL / GLASS

MUSHROOM PAN FITTERS / DRUM PAN FITTERS



Opal • Height: 4" • Diameter: 7" • Fitter: 6"

G921



Satin Finish • Height: 3-5/8" • Diameter: 7-1/2"
Fitter: 5-3/4"

G923



Faux Mica • Height: 4-1/8"
Diameter: 7-5/8" • Fitter: 5-3/4"

G3272



Opal • Height: 4" • Diameter: 9-1/2" • Fitter: 8"

G922



Clear Faux Crystal Cut • Height: 3-3/4"
Diameter: 7-5/8" • Fitter: 5-3/4"

G1012

Faux Mica • Height: 4-5/8"
Diameter: 9-1/2" • Fitter: 7-5/8"

G3274



Opal (Import) • Height: 3-1/4"
Diameter: 6-1/2" • Fitter: 5-3/4"

G3279



Opal • Height: 6" • Diameter: 12" • Fitter: 10"

G924



Faux Alabaster • Height: 3-3/4"
Diameter: 7-1/8" • Fitter: 6"

G3283



Opal (Import) • Height: 3-5/8"
Diameter: 8-1/2" • Fitter: 7-3/4"

G3280



Clear Ribbed • Height: 3-3/4" • Diameter: 7-1/2"
Fitter: 5-7/8"

G930

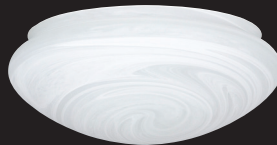

Faux Alabaster • Height: 4-1/2"
Diameter: 11-3/8" • Fitter: 9-13/16"

G3287



Clear/White • Height: 3-1/2"
Diameter: 6-3/8" • Fitter: 5-3/4"

G936



Clear Ribbed • Height: 4-1/4" • Diameter: 9-1/4"
Fitter: 7-5/8"

G931



Faux Alabaster • Height: 4-5/8"
Diameter: 9-1/2" • Fitter: 7-3/4"

G3285



Clear/White • Height: 4"
Diameter: 8-1/2" • Fitter: 8"

G937



Clear Ribbed • Height: 4-3/4" • Diameter: 11"
Fitter: 9-7/8"

G932



Frost Ribbed • Height: 4-1/8"
Diameter: 9-3/8" • Fitter: 7-3/4"

G8118



Clear/White • Height: 4-1/2"
Diameter: 10-1/2" • Fitter: 10"

G938



Frost • Height: 3-3/8"
Diameter: 8-5/8" • Bottom Hole Slips 1/8 IPS

G7620



Frost • Height: 3-3/4"
Diameter: 10" • Bottom Hole Slips 1/8 IPS

G7622



Frost • Height: 3-5/8"
Diameter: 12" • Bottom Hole Slips 1/8 IPS

G7624



Faux Alabaster • Height: 3-1/2"
Diameter: 8-1/2" • Bottom Hole Slips 1/8 IPS

G7630

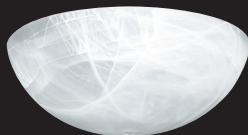

Faux Alabaster • Height: 3-3/4"
Diameter: 10-1/8" • Bottom Hole Slips 1/8 IPS

G7632



Faux Alabaster • Height: 3-1/4"
Diameter: 11-3/4" • Bottom Hole Slips 1/8 IPS

G7634



Turisimo • Height: 3-3/4"
Diameter: 8-5/8" • Bottom Hole Slips 1/8 IPS

G7631

Turisimo • Height: 3-3/4"
Diameter: 10-1/4" • Bottom Hole Slips 1/8 IPS

G7633

Turisimo • Height: 3-5/8"
Diameter: 11-7/8" • Bottom Hole Slips 1/8 IPS

G7635

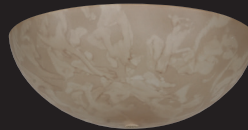

Parchment • Height: 3-3/4"
Diameter: 8-5/8" • Bottom Hole Slips 1/8 IPS

G7650

Parchment • Height: 3-3/4"
Diameter: 10-1/4" • Bottom Hole Slips 1/8 IPS

G7652



Parchment • Height: 3-5/8"
Diameter: 11-7/8" • Bottom Hole Slips 1/8 IPS

G7654



Frost Ribbed • Height: 4"
Diameter: 9-3/4" • Bottom Hole Slips 1/8 IPS

G7513



Frost Ribbed • Height: 3-1/2"
Diameter: 8-1/2" • Bottom Hole Slips 1/8 IPS

G7510

REPLACEMENT FOR TWIST & LOCK FIXTURE



Faux Alabaster • Height: 3"
Diameter: 8" • Fitter: 7"

G7753

Faux Alabaster • Height: 3-1/2"
Diameter: 8-1/2" • Fitter: 8"

G7166



Faux Alabaster • Height: 3-1/8"
Diameter: 11" • Fitter: 10-1/8"

G7162

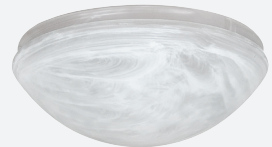

Faux Alabaster • Height: 4-1/2"
Diameter: 12-1/2" • Fitter: 11-5/8"

G7164



Frost Ribbed • Height: 4-1/2"
Diameter: 9-3/4" • Bottom Hole Slips 1/8 IPS

G7522



Clear Ribbed • Height: 3-3/4"
Diameter: 8-5/8" • Bottom Hole Slips 1/8 IPS

G7500



Clear Ribbed • Height: 4-1/2"
Diameter: 9-3/4" • Bottom Hole Slips 1/8 IPS

G7502

CRYSTAL / GLASS

FLUSH PAN GLASS / SCHOOL HOUSE SHADES / QUARTER SHADE SCONCE SHADES



Frost Melon • Height: 3-1/2"
Diameter: 8-1/2" • Bottom Hole Slips 1/8 IPS

G7100



Height: 6" • Diameter: 8-1/2" • Fitter: 3-3/4"

G591



Height: 5" • Diameter: 7" • Fitter: 4"

G533



Frost Melon • Height: 3-1/2"
Diameter: 10" • Bottom Hole Slips 1/8 IPS

G7102



Height: 4-7/8" • Diameter: 6" • Fitter: 3-1/4"

G530

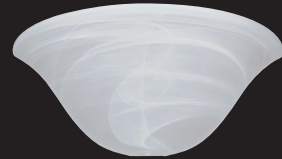

Faux Alabaster • Height: 5-1/4"
Width: 13-1/8" • Depth: 6-5/8"

G6340



Frost Melon • Height: 3-3/4"
Diameter: 11-3/4" • Bottom Hole Slips 1/8 IPS

G7104



Height: 6-1/4" • Diameter: 9-1/2" • Fitter: 3-3/4"

G512



Turisimo • Height: 5-7/8"
Width: 11-7/8" • Depth: 5-7/8"

G5480



Opal Glossy • Height: 6-1/4"
Diameter: 9" • Fitter: 4"

G988



Height: 8-1/2" • Diameter: 13" • Fitter: 5-3/4"

G537

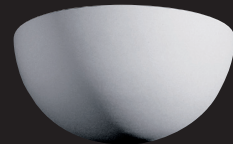

Paintable Ceramic • Height: 5"
Diameter: 11" • Depth: 5-1/2"

G8990



Opal Satin White Frosted • Height: 6-1/4"
Diameter: 12" • Fitter: 10"

G993



Height: 6-15/16" • Diameter: 12" • Fitter: 3-13/16"

G515



Opal Glossy • Height: 8"
Diameter: 9-1/2" • Fitter: 4"

G985



Height: 9" • Diameter: 16" • Fitter: 5-3/4"
Hang Straight Swivel or Loop May Be Required

G538*



Clear Ribbed • Height: 5-3/4" • Width: 11-7/8"
Depth: 5-7/8" • Fitter: 3-1/4"

G9045



Height: 6-1/2" • Diameter: 7-1/2" • Fitter: 2"

G531



Height: 10-1/2" • Diameter: 18" • Fitter: 8"
Hang Straight Swivel or Loop May Be Required

G539*



Clear Ribbed Acrylic • Height: 6"
Width: 13-1/8" • Depth: 3-3/4"

P1012

Shipping by Motor Freight Required for Any Item Over 13"

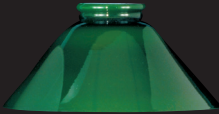

Cased Green • Height: 4-1/2"
Diameter: 9-7/8" • Fitter: 3-1/4"

G3173

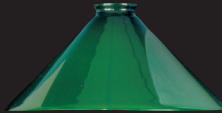

Cased Green • Height: 5"
Diameter: 10" • Fitter: 2-1/4"

G3165



Cased Green • Height: 5-1/2"
Diameter: 11-1/2" • Fitter: 2-7/8"

G3180



Cased Green • Height: 7"
Diameter: 13-1/2" • Fitter: 3-5/8"

G3116



Cased Green • Height: 3-3/8"
Width: 9" • Depth: 5-1/2"

G3075



Cased White • Height: 3-3/8"
Width: 9" • Depth: 5-1/2"

G3079



Cased Amber • Height: 4-1/2"
Diameter: 9-7/8" • Fitter: 3-1/4"

G3175



Cased Amber • Height: 5"
Diameter: 10" • Fitter: 2-1/4"

G3166



Cased Amber • Height: 5-1/2"
Diameter: 11-1/2" • Fitter: 2-7/8"

G3182



Cased Amber • Height: 7"
Diameter: 13-1/2" • Fitter: 3-5/8"

G3117



Cased Amber • Height: 3-3/8"
Width: 9" • Depth: 5-1/2"

G3076



Cased White • Height: 3-1/2"
Length: 6-3/8" • Fitter: 2-1/4"

G2842



Cased Green • Height: 3-1/2"
Length: 6-3/8" • Fitter: 2-1/4"

G3089



Cased White • Height: 4-1/2"
Diameter: 9-7/8" • Fitter: 3-1/4"

G3176



Cased White • Height: 5"
Diameter: 10" • Fitter: 2-1/4"

G3168



Cased White • Height: 5-1/2"
Diameter: 11-1/2" • Fitter: 2-7/8"

G3184



Clear Ribbed
Acrylic • Height: 5"
Diameter: 10" • Fitter: 3-1/4"

P2000



Height: 7-3/4" • Diameter: 16"
1-7/8" Hole (Slips D87)

P1030



Green • Polypropylene • Height: 6-3/4"
Diameter: 14" • Fitter: 4"

P2025

CRYSTAL / GLASS

SLANT & RAILROAD SHADES / LARGE DISH GLASS / SPECIALTY GLASS



Clear Ribbed • Height: 4-3/4"
Diameter: 10" • Fitter: 2-1/4"

G1064



Faux Alabaster • Height: 5-3/8"
Diameter: 13-1/4" • Center Hole: 1-5/8"

G5117



Frost Milk Glass Bowl • Height: 4"
Diameter: 16" • Bottom Hole Slips 1/8 IPS

G9300-1



Clear Ribbed • Height: 7-1/4" • Diameter: 14-7/8"
Flat Top w/2-1/8" Hole

G8895

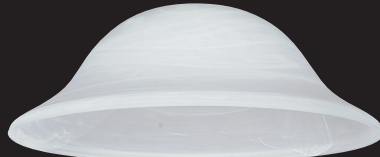

Faux Alabaster • Height: 5-1/2"
Diameter: 15-3/4" • Center Hole: 1-5/8"

G3345



Tea Stained Glass Bowl • Height: 4"
Diameter: 16" • Bottom Hole Slips 1/8 IPS

G9301-1



Turisimo • Height: 5-1/4"
Diameter: 13-1/4" • Center Hole: 1-5/8"

G5492



Turisimo • Height: 4" • Diameter: 15-1/2"

G5494



Faux Alabaster • Height: 5-1/8"
Diameter: 15-1/8" • Bottom Hole Slips 1/8 IPS

G6351



Faux Alabaster • Height: 5-3/4"
Diameter: 15-3/4" • Center Hole: 1-5/8"

G6978



Turisimo • Height: 4-1/4" • Diameter: 13-3/4"

G5486



Clear/Frost • Height: 4-1/4"
Diameter: 7" • Fitter: 4"

G826



Faux Alabaster • Height: 3-1/2"
Diameter: 15-3/4" • Lip: 1"

G7678



Turisimo • Height: 6-3/4" • Diameter: 23-7/8"

G5497

Cased Green • Height: 4"
Diameter: 4-3/4" • Fitter: 2-1/4"

G3975



Turisimo • Height: 4" • Diameter: 12-1/4"
Bottom Hole Slips 1/8 IPS • Side Holes: 1/4"

G5485

Cased White • Height: 4"
Diameter: 4-3/4" • Fitter: 2-1/4"

G3976





Clear Etched w/Amber Spray
 Height: 5-1/4" • Diameter: 8" • Fitter: 4"
G1510



Clear/Frost
 Height: 4-1/4" • Diameter: 4-5/8" • Fitter: 2-1/4"
G3872



Frost Ribbed • Height: 5"
 Diameter: 5" • Fitter: 2-1/4"
G7745



Clear Etched w/Amber Spray
 Height: 4-3/4" • Diameter: 5-3/8" • Fitter: 2-1/4"
G1512



Amber Spray
 Height: 4-1/4" • Diameter: 4-5/8" • Fitter: 2-1/4"
G3873



Frost Ribbed • Height: 3-3/4"
 Diameter: 6-3/4" • Fitter: 2-1/4"
G5502



Clear Etched
 Height: 5-1/4" • Diameter: 5-3/8" • Fitter: 2-1/4"
G3952



Clear/Frost
 Height: 5" • Diameter: 6-3/4" • Fitter: 3-1/4"
G3878



Frost • Height: 6"
 Diameter: 5-1/2" • Fitter: 2-1/4"
G1552



Clear Etched
 Height: 5-1/4" • Diameter: 8" • Fitter: 4"
G3962



Frost • Height: 4-1/2"
 Diameter: 5-3/8" • Fitter: 2-1/4"
G807



Opal • Height: 5-1/4"
 Diameter: 5-1/2" • Fitter: 2-1/4"
G1556



Clear Etched w/Cranberry Tint
 Height: 5-1/4" • Diameter: 5-3/8" • Fitter: 2-1/4"
G3950



Clear Ribbed • Height: 4-3/8"
 Diameter: 4-7/8" • Fitter: 2-1/4"
G7740



Clear Ribbed • Height: 4-3/4"
 Diameter: 6" • Fitter: 2-1/4"
G1088

CRYSTAL / GLASS

REPLACEMENT GLASS



Clear/Frost • Height: 4-1/2"
Diameter: 4-3/4" • Fitter: 2-1/4"

G1524



Faux Marble • Height: 5"
Diameter: 5" • Fitter: 2-1/4"

G7762



Frit • Height: 5"
Diameter: 5-1/2" • Fitter: 2-1/4"

G3981



Clear/Frost • Height: 4"
4-3/4" Square • Fitter: 2-1/4"

G1536



Frit • Height: 5-1/4"
Diameter: 5-1/2" • Fitter: 2-1/4"

G1558



Clear Crackle • Height: 5"
Diameter: 5" • Fitter: 2-1/4"

G4903



Clear/Frost • Height: 4-1/4"
3-1/2" Square • Fitter: 2-1/4"

G1537



Faux Alabaster • Height: 4-5/8"
Diameter: 5-1/16" • Fitter: 2-1/4"

G3671



Clear Seedy • Height: 5"
Diameter: 5" • Fitter: 2-1/4"

G4906



Frost • Height: 4-1/4"
3-1/2" Square • Fitter: 2-1/4"

G1538



Frost • Height: 5"
Diameter: 5" • Fitter: 2-1/4"

G3972



Frost Crackle • Height: 5"
Diameter: 5" • Fitter: 2-1/4"

G4922



Frost • Height: 4-3/4"
Diameter: 4-3/4" • Fitter: 2-1/4"

G1540



Opal • Height: 4-3/4"
Diameter: 5-1/4" • Fitter: 2-1/4"

G3999



Faux Alabaster • Height: 5"
Diameter: 5" • Fitter: 2-1/4"

G4927

(*All glass on this page is intended to be used in 2-1/4" fitter, unless specified otherwise)



Frost Seedy • Height: 5"
Diameter: 5" • Fitter: 2-1/4"

G4909



Autumn Rain • Height: 5"
Diameter: 5" • Fitter: 2-1/4"

G4910



Cloud • Height: 5"
Diameter: 5" • Fitter: 2-1/4"

G4912



Faux Alabaster Swirl • Height: 5"
Diameter: 5" • Fitter: 2-1/4"

G4913



Scavo • Height: 5"
Diameter: 5" • Fitter: 2-1/4"

G4916



Faux Alabaster • Height: 4-1/4"
Diameter: 6-3/8" • Fitter: 2-1/4"

G4928



Satin Clear Ribbed • Height: 4-3/4"
Diameter: 4-3/4" • Fitter: 2-1/4"

G4935



Frost • Height: 4-3/4"
Diameter: 4" • Fitter: 2-1/8"

G7747



Clear Ribbed • Height: 5"
Diameter: 5" • Fitter: 2-1/4"

G7746



Frost Ribbed • Height: 5"
Diameter: 4-1/4" • Fitter: 2-1/4"

G7749



Frost Scalloped • Height: 5"
Diameter: 5" • Fitter: 2-1/4"

G7750



White • Height: 5"
Diameter: 5" • Fitter: 2-1/4"

G7758



Frost • Height: 5"
Diameter: 5" • Fitter: 2-1/4"

G7760



Duo Tone • Height: 5"
Diameter: 5" • Fitter: 2-1/4"

G7761



Faux Alabaster • Height: 5"
Diameter: 5" • Fitter: 2-1/8"

G4919



Clear Ribbed • Height: 4-1/4"
Diameter: 6-1/4" • Fitter: 2-1/4"

G1083



Clear Ribbed • Height: 5-1/2"
Diameter: 9-1/4" • Fitter: 2-1/4"

G3940

CRYSTAL / GLASS

REPLACEMENT GLASS

Opal Art Glass

Replacement Glass

Pendant sold separately

Height: 10" • Diameter: 4-1/2"

Fitter: 1-1/8"

G9183



Faux Mica • Height: 5" • Diameter: 5-7/8"

G6365



Faux Alabaster • Height: 4" • Diameter: 7-1/2"

G5563



Parchment • Height: 4" • Diameter: 7-1/2"

G1125



White Frosted Opal Glass

Replacement Glass

Pendant sold separately

Height: 7" • Diameter: 3-5/8"

G9140



Frost • Height: 3-7/8"
Diameter: 4-3/4" • Center Hole: 13/16"

G1120



Faux Mica • Height: 4-3/8" • Diameter: 7-3/4"

G1106



Faux Alabaster
Height: 4" • Diameter: 5-13/16"

G1103



Faux Alabaster • Height: 4-3/8" • Diameter: 7-3/4"

G1107



Cream Alabaster • Height: 5" • Diameter: 5"

G7759



Faux Mica Ribbed
Height: 4-3.8" • Square: 4-3/4"

G3571



Turísimo • Height: 3-7/8" • Diameter: 7-1/2"

G5484



Clear Ribbed • Height: 4-3.8" • Square: 4-3/4"

G3572



Opal • Height: 4-3/4" • Diameter: 4-3/4"

G2731



Faux Mica • Height: 5-3/8" • Diameter: 6-1/8"

G5587





Faux Alabaster • Height: 4-1/2" • Square: 5-5/8"
G3641



Solid Brass with Black Matte Finish
Height: 3-3/4" • Top: 2-3/8" • Bottom: 5-3/8"
P150



White • Height: 4"
Top Diameter: 3" • Bottom Diameter: 4"
P3000



Faux Alabaster • Height: 5-3/4" • Diameter: 6"
G5848



Black • Height: 4"
Top Diameter: 3" • Bottom Diameter: 4"
P3002



Turisimo • Height: 5-3/4" • Diameter: 6-1/8"
G5471



7/8" Candelabra Candle Chaser Shade Holder
Polished and Lacquered
P5601



Off White • Height: 4"
Top Diameter: 3" • Bottom Diameter: 4"
P3001



Faux Mica • Height: 4-1/8" • Diameter: 5-1/4"
G3652



Solid Brass with Polished Brass Finish
Height: 3-3/4" • Top: 2-3/8" • Bottom: 5-3/8"
P151



Burgundy • Height: 4"
Top Diameter: 3" • Bottom Diameter: 4"
P3004



Faux Alabaster • Height: 4-1/8" • Diameter: 5-1/4"
G3651



Pink • Height: 4"
Top Diameter: 3" • Bottom Diameter: 4"
P3006

CRYSTAL / GLASS

CLOTH CLIP-ON SHADES / SILK CLIP-ON SHADES



White • Height: 4"
Top Diameter: 3" • Bottom Diameter: 5"

P3010



Off White • Height: 5"
Top: 3-1/8" • Bottom: 5-1/8"

P3301



Off White • Height: 4-1/4"
Top: 2-5/8" • Bottom: 5"

P3200



Off White • Height: 4"
Top Diameter: 3" • Bottom Diameter: 5"

P3011



White • Height: 5"
Top: 3-1/8" • Bottom: 5-1/8"

P3300



White • Height: 4-1/4"
Top: 3-1/4" • Bottom: 4-1/4"

P3202



Black • Height: 4"
Top Diameter: 3" • Bottom Diameter: 5"

P3012



White • Height: 4-1/8"
Top: 3-1/8" • Bottom: 4-1/8"

P3302



Off White • Height: 4-1/4"
Top: 3-1/4" • Bottom: 4-1/4"

P3203



Off White • Height: 3-3/8"
Top: 2-3/4" • Bottom: 3-3/8"

P3305



Off White • Height: 4-1/8"
Top: 3-1/8" • Bottom: 4-1/8"

P3303



1/2 Shade • White
Height: 4-3/8" • Width: 4-1/2" • Depth: 2-3/4"

P3207



White • Height: 3-3/8"
Top: 2-3/4" • Bottom: 3-3/8"

P3304



White • Height: 4-1/4"
Top: 2-5/8" • Bottom: 5"

P3200



1/2 Shade • Off White
Height: 4-3/8" • Width: 4-1/2" • Depth: 2-3/4"

P3209



1/2 Shade • Off White
Height: 4-7/8" • Width: 5-7/8" • Depth: 3-1/4"
P3208



1/2 Shade • White
Height: 4-7/8" • Width: 5-7/8" • Depth: 3-1/4"
P3206



Height: 3-1/2" • Top: 2-1/2" • Bottom: 3-1/2"
P3103 White
P3105 Beige



Eggshell • Height: 4" • Top: 3" • Bottom: 5"
P3101

CRYSTAL / GLASS

CLOTH CLIP-ON SHADES / SILK CLIP-ON SHADES



Height: 4" • Top: 3" • Bottom: 4"

- P3106 White
- P3107 Eggshell
- P3108 Beige



Linen • Height: 4-1/2" • Top: 2-1/2" • Bottom: 5"
P3211



Linen • Height: 3-3/4" • Top: 2-1/2" • Bottom: 4"
P3210



Black Opaque • Height: 4" • Top: 2-5/8" • Bottom: 5"
P3214

**STAMPING / BASE
/CASTING**



STAMPING / BASE / CASTING

Candle Cups • Glass Holders • Vase Caps

Wall Plates • Bobesches • Brass Columns

Brass Caps • Brass Arms • Knobs

Gravity Hooks • Spindles • Lamp Bases

Stamped Balls • Steel Leaves • Steel Husks

Stamping/ Base / Casting / Table of Contents:

Candle Cups/ Glass Holders	184
Glass Holders/ Mission Style Glass Holder and Canopies/ Brass Glass Holders	186
Brass Glass Holders/ Vase Caps	187
Straight Edge Check Plates/ Tubing.....	188
Brass Bobesches/ Rosettes/ Bodies/ Wall Plates/ Solid Brass Columns	189
Brass and Cast Metal Columns.....	190
Columns/ Brass Cups.....	191
Cast Brass Bobesches/ Caps.....	192
Canopy/ Base/ Caps.....	193
Brass Caps/ Brass Canopies/ Center Bodies.....	195
Brass Arms	196
Brass Arms/ Arm Backs.....	198
Gravity Hooks/ Gas Cocks/ Husks/ Spun/ Cast Finials/ Lock-Ups.....	200
Cast Brass Specialty Items/ Cast Brass Spindles	201
Cluster Body/ Cast Brass Fount and Cap/ Lamp Bases.....	202
Lamp Bases/ Chain Links/ Brass Caps	203
Lamp Bases.....	204
Lamp Bases/ Wood Lamp Bases/ Die Cast Metal Parts	205
Marble, Onyx, Acrylic Bases/ Cast Brass Bridge Arms/ Cast and Spun Brass Balls/ Steel Bobesches.....	207
Steel Husks	208
Brass and Steel Leaves.....	209

STAMPINGS / BASE / CASTING

CANDLE CUPS / GLASS HOLDERS

Flared Brass Candle Cup

Outside Diameter 1-1/16"
Inside Diameter 1"
Height 1-1/4" • Slips 1/8 IPS



E310 Unfinished
E311 Polished & Lacquered

Steel Candle Cup

Outside Diameter 1-3/32"
Inside Diameter 7/8"
Height 1-1/8" • Slips 1/8 IPS



E576 Unfinished

Brass Candle Cup

Outside Diameter 1-3/8"
Inside Diameter 1"
Height 1-1/8" • Slips 1/8 IPS



E304 Unfinished

Turned Brass Candle Cup

Outside Diameter 1-5/16"
Inside Diameter 7/8"
Height 1"
Unfinished



B586 Slips 1/8 IPS
B587 Tap 1/8 IPS

Flared Brass Candle Cup

Outside Diameter 1-7/16"
Inside Diameter 1"
Height 1-3/8"
Slips 1/8 IPS



E302 Unfinished

Steel Candle Cup

Outside Diameter 1-3/16"
Inside Diameter 1"
Height 1-1/8"
Slips 1/8 IPS



E305 Antique Brass Plated
E306 Brass Plated
E308 Unfinished

Turned Brass Candle Cup

Outside Diameter 1-1/4"
Inside Diameter 13/16"
Height 1-13/16" • Tap 1/8 IPS



E5377 Unfinished

Steel Candle Cup

Outside Diameter 1-5/8"
Inside Diameter 3/4"
Height 1-1/8"
Slips 1/8 IPS



E574 Unfinished

Straight Edge Candle Cup

Outside Diameter 1"
Inside Diameter 15/16"
Height 1-7/8"
Slips 1/8 IPS



SOLID BRASS

E314 Unfinished
E316 Polished & Lacquered

STEEL

E315 Unfinished
E317 Brass Plated
E318 Antique Brass Plated
E390 Vacuum Brass
E391 Vacuum Chrome

Brass Candle Cup

Outside Diameter 1-5/16"
Inside Diameter 1"
Height 1"
Slips 1/8 IPS



E319 Unfinished

Steel Fixture Cup

Diameter 1-3/4"
Height 2-3/8"
For Edison Sockets



E1466 Vacuum Brass Plated
E1467 Antique Brass
E1468 Vacuum Chrome Plated

Candle Cup

Inside Diameter 1-1/2" • Height 2" • Slips 1/8 IPS



E1410 Brass Plated
E1409 Antique Brass
E1408 Chrome Plated Solid Brass
E6499 Unfinished Brass

Steel Candle Cup with Ribs

Outside Diameter 1-3/16"
Height 1-1/4"
Slips 1/8 IPS



E572 Unfinished
E573 Electro Chrome

Brass Glass Holder

2-5/8" Fitter
Slips 1/8 IPS



E406 Unfinished

Fixture Cup

For 1-5/8" Glass • Height 1-7/16" • Slips 1/8 IPS



E453 Unfinished
E455 Brass Plated
E456 Chrome Plated

Brass Hurricane Cup

For 1-5/8" Glass
Height 1-3/8"
Slips 1/8 IPS



E457 Unfinished

Brass Brandy Shade Holder

Straight Shank Glass Fitter
For 2-1/4" glass
Height 1-9/16"
Slips 1/8 IPS



E467 Unfinished Brass

Brass Holder*

3-1/4" Fitter
Height 2-3/8"
Slips 1/8 IPS
Three #8-32 Tapped
Screw Holes



E441 Unfinished



Brass Holder*

4" Fitter • Height 3-1/4"
Slips 1/8 IPS • Three #8-32 Tapped Screw Holes

E445 Unfinished

Ball Shade Steel Holder

4-1/4" Fitter
Diameter 4-1/2"
Overall Height 3-1/2"
Inside Cup 2-3/4"
with Side Hole
Slips 1/8 IPS



E449 Unfinished



Steel Mogul Socket Cover

Bottom Hole Slips 1/4 IPS with Side Hole
Three #8-32 Eyelets • 3" Fitter • Height 4-5/8"

E1403 Unfinished

Steel I.E.S. Socket Cover

with Side Hole
Three #8-32 Eyelets
2-1/4" Fitter
Height 3-3/8"
Slips 1/8 IPS



E1401 Unfinished

Brass Holder

2-1/4" Fitter
Height 3"
with Set Screws
Slips 1/8 IPS
Three #8-32 Eyelets



E6602 Unfinished

Brass Holder

2-1/4" Fitter • Height 1-7/8"
without Set Screws
Slips 1/8 IPS
Three #8-32 Eyelets



E5623 Polished & Lacquered

Brass Holder

2-1/4" Fitter • Height 1-1/4"
without Set Screws
Slips 1/8 IPS
Three #8-32 Eyelets



E2439 Unfinished



Steel Embossed Holder

2-1/4" Fitter • with Set Screws • Slip 1/8 IPS
Three #8-32 Eyelets

E431 Unfinished

E432 Brass Plated

E434 Antique Brass

E435 Chrome Plated

Brass Holder

2-1/4" Fitter • Height 2-1/8"
without Set Screws
Slips 1/8 IPS
Three #8-32 Eyelets



E3043 Unfinished

Brass Holder

3-1/4" Fitter • Height 2-3/8"
without Set Screws
Slip 1/8 IPS
Three #8-32 Eyelets

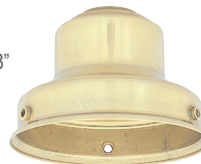

E3170 Unfinished

E3171 Polished & Lacquered



Brass Holder • 4" Fitter • Height 2-3/8" • without
Set Screws • Slip 1/8 IPS • Three #8-32 Eyelets

E3039 Unfinished

E3040 Polished & Lacquered

Solid Brass Embossed Holder

2-1/4" Fitter
with Set Screws
Slip 1/8 IPS
Three #8-32 Eyelets



E437 Polished & Lacquered

E438 Unfinished

Brass Holder

3-1/4" Fitter • Height 3"
without Set Screws
Slip 1/8 IPS • Three #8-32 Eyelets



E2914 Unfinished

STAMPINGS / BASE / CASTING

GLASS HOLDERS / MISSION STYLE GLASS HOLDER AND CANOPIES / BRASS GLASS HOLDERS

Brass Holder

2-1/4" Fitter
Height 2-1/2"
with Set Screws
with Key Slot



E1430 Polished Only
E1431 Unfinished

Steel Holder

2-1/4" Fitter
Height 2-1/2"
with Set Screws
without Key Slot



E1416 Antique Brass Finish
E6507 Unfinished Steel

Brass Holder

2-1/4" Fitter
Height 2-1/2"
with Set Screws
without Key Slot



E1413 Polished & Lacquered
E1414 Polished Only
E1415 Unfinished



Steel & Brass Embossed Holder

3-1/4" Fitter • with Set Screws

Steel
E425 Unfinished
E426 Brass Plated
E428 Antique Brass

Brass
E429 Chrome Plated Solid Brass
E439 Unfinished Brass



Steel & Brass Embossed Holder

4" Fitter • with Set Screws

Steel
E419 Unfinished
E420 Brass Plated
E422 Antique Brass

Brass
E423 Chrome Plated Solid Brass
E440 Unfinished Brass



Large Mission Canopy

Solid Brass – 2-piece
Length/Width 5-1/2" • Height 4-3/16"
3/4" Square opening • with Set Screw

E6651 Polished Only

Small Mission Canopy

Solid Brass – 2-piece
Length/Width 4-1/2"
Height 4-1/16"
3/4" Square opening
with Set Screw



E6650 Polished Only



CAST BRASS SHADE HOLDER

Unfinished Brass
with Set Screws • Tap 1/8 IPS

E702 2-1/4" Fitter
E700 3-1/4" Fitter
E701 4" Fitter

CAST BRASS EMBOSSED SHADE HOLDER

Unfinished Brass
with Set Screws
Tap 1/8 IPS



E705 2-1/4" Fitter
E704 3-1/4" Fitter
E703 4" Fitter



4" STAMPED BRASS HOLDER

with Set Screws • Slip 1/8 IPS

E706 Unfinished Brass

2-1/4" CAST BRASS EMBOSSED SHADE HOLDER

Outside Diameter 3 1/8"
Height 1-1/2"
Slips 1/8 IPS
#8-32 Set Screws



E6630 Polished & Lacquered



3-1/4" Cast

Brass Embossed Shade Holder

Outside Diameter 3 7/8"
Height 1-3/4" • Slips 1/8 IPS • with #8-32 Set Screws

E6631 Polished & Lacquered
E6635 Unfinished Brass



2-1/4" CAST BRASS HOLDER

with Set Screws • Height 1-1/2" • Slip 1/8 IPS

E5124 Unfinished Brass

6" Brass Holder

4 Eyelets
Tapped #8-32
Height 1-3/4"
Side Edge 7/8"
Slip 1/8 IPS
without Set Screws



E1440 Unfinished

Steel Parabolic Shade

Diameter 6-1/2"
Height 3-1/2"
UNO Thread



E475 Unfinished



Steel Vase Cap
Diameter 4" • Height 1"

E2106 Unfinished

Antique Brass Finish Brass Vase Caps

E2115 2"
E2117 2-1/4"
E2119 2-1/2"
E2121 2-3/4"
E2123 3"
E2125 3-1/4"
E2127 3-1/2"
E2129 3-3/4"
E2131 4"

E2133 4-1/4"
E2135 4-1/2"
E2141 5-1/4"
E2143 5-1/2"
E2147 6"



Hand Polished & Lacquered Brass Vase Caps

E960 1-1/2"
E962 1-3/4"
E964 2"
E966 2-1/4"
E968 2-1/2"
E970 2-3/4"



E972 3"
E974 3-1/4"
E976 3-1/2"
E978 3-3/4"
E980 4"
E982 4-1/4"

Steel Down Light

Bottom Diameter 4"
Top Inside Diameter 1-1/2"
Height 5"
Slip 1/8 IPS



E2905 Brass Plated

Steel Trumpet Down Light

Bottom Diameter 3-3/4"
Top Inside Diameter 1-1/2"
Height 5"
Slip 1/8 IPS



E1460 Unfinished



Unfinished Brass Deep Vase Caps 1/2" Edge

E90 2"
E91 2-1/4"
E92 2-1/2"
E93 2-3/4"

E94 3"
E95 3-1/4"
E96 3-1/2"
E98 4"
E100 4-1/4"
E102 5"
E106 6"

Unfinished Brass Vase Caps

E10 1-3/8"
E11 1-1/2"
E12 1-5/8"
E13 1-3/4"
E14 1-7/8"
E15 2"
E16 2-1/8"
E17 2-1/4"
E18 2-3/8"
E19 2-1/2"
E20 2-5/8"
E21 2-3/4"
E22 2-7/8"
E23 3"
E24 3-1/8"
E25 3-1/4"
E27 3-1/2"
E28 3-5/8"
E29 3-3/4"
E30 3-7/8"
E31 4"
E32 4-1/8"
E33 4-1/4"
E34 4-3/8"
E35 4-1/2"
E36 4-5/8"
E37 4-3/4"
E38 4-7/8"

E39 5"
E40 5-1/8"
E41 5-1/4"
E42 5-3/8"
E43 5-1/2"
E44 5-5/8"
E45 5-3/4"
E46 5-7/8"
E47 6"
E48 6-1/8"
E49 6-1/4"
E51 6-1/2"
E52 6-5/8"
E53 6-3/4"
E55 7"
E57 7-1/4"
E59 7-1/2"
E61 7-3/4"
E63 8"
E67 8-1/2"
E71 9"
E75 9-1/2"
E79 10"
E85 11"



Solid Brass Trumpet

Height 2-1/2"
Diameter 3-1/8"
Seating Diameter 3/4"
Slips 1/8 IPS



E1422 Polished Only

Steel Decorative Glass Cap

Bottom Diameter 4-1/4"
Height 3"
Slip 1/8 IPS



E2910 Brass Plated

Satin Brass & Lacquered Brass Vase Caps

E111 1-1/2"
E112 1-5/8"
E113 1-3/4"
E114 1-7/8"
E115 2"
E116 2-1/8"
E117 2-1/4"
E118 2-3/8"
E119 2-1/2"
E120 2-5/8"
E121 2-3/4"
E122 2-7/8"
E123 3"
E124 3-1/8"
E125 3-1/4"
E126 3-3/8"
E127 3-1/2"
E128 3-5/8"
E129 3-3/4"

E130 3-7/8"
E131 4"
E132 4-1/8"
E133 4-1/4"
E134 4-3/8"
E135 4-1/2"
E136 4-5/8"
E137 4-3/4"
E138 4-7/8"
E139 5"
E140 5-1/8"
E141 5-1/4"
E142 5-3/8"
E143 5-1/2"
E144 5-5/8"
E145 5-3/4"
E146 5-7/8"
E147 6"



Unfinished Steel Vase Caps

E6670 2-1/2"
E6671 2-3/4"
E6672 3"
E6673 3-1/2"
E6674 5"



Unfinished Brass Deep Vase Caps 7/8" Edge

E933 3-1/4"
E934 4"
E937 5"



STAMPINGS / BASE / CASTING

STRAIGHT EDGE CHECK PLATES / TUBING

Straight Edge Check Plates • 1/8" Lip • Slip 1/8 IPS Center Hole

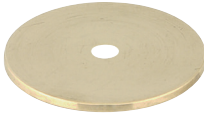

Brass Check Plates Unfinished

E1652"
E1672-1/4"
E1692-1/2"
E1712-3/4"
E1733"
E1753-1/4"
E1773-1/2"
E1814"
E1824-1/8"
E1834-1/4"
E1854-1/2"
E1874-3/4"
E1895"
E1916"



Steel Check Plates Brass Plated

Unfinished

E1631-1/2"
E66802-1/2"
E66813"
E66823-1/8"
E66833-1/4"
E66843-3/4"
E66854"
E66864-1/8"
E66874-1/4"
E66884-3/4"
E66895"
E66905-1/8"
E66915-1/4"
E66925-7/8"
E66936-1/2"

Brass Plated

E1932"
E1942-1/2"
E1953"
E1963-1/2"

Unfinished Brass

Step-Up Base Or
Plates Height 1/2"
Measurement shown is
seating diameter



S5503"	S5555-1/2"
S5513-1/2"	S5566"
S5524"	S5576-1/2"
S5534-1/2"	S5587"
S5545"	S5608"



Concave Steel Vase Cap

Diameter 5" • 4-9/16" Inside Lip
1-3/16" Center Indentation • 1/8 IPS Center Slip Hole

E7000Unfinished
-------	-----------------

Unfinished Brass

Flat Pan
Rolled Lip
Depth 1-1/8"
Slip 1/8 IPS



E21504"
E21525"

Unfinished Brass Plain Round Tubing

6 Foot Lengths

	Diameter	Wall Thickness	Hardness
H11	3/8"	.040	1/4 Hard
H15	1/2"	.040	1/4 Hard
H16	1/2"	.020	1/2 Hard
H19	5/8"	.020	1/2 Hard
H20	3/4"	.020	1/2 Hard
H23	7/8"	.020	1/2 Hard
H24	1"	.020	1/2 Hard
H25	1-1/8"	.025	1/2 Hard
H26	1-1/4"	.025	1/2 Hard
H27	1-3/8"	.025	1/2 Hard
H28	1-1/2"	.025	1/2 Hard
H29	2"	.025	1/2 Hard



Unfinished Brass Rope Tubing

6 Foot Lengths

	Diameter	Wall Thickness	Hardness
H30	3/8"	.040	1/4 Hard
H31	1/2"	.040	1/4 Hard
H32	1/2"	.020	1/2 Hard
H39	3/4"	.020	1/2 Hard
H33	7/8"	.022	1/2 Hard
H132	1"	.020	1/2 Hard
H34	1-1/8"	.028	1/2 Hard
H35	1-1/2"	.025	1/2 Hard



Unfinished Round

Steel Pipe
6 Foot Lengths

H611/8 IP – Diameter 3/8"
H621/4 IP – Diameter 1/2"



5" Stamped Brass Cap

Seating Area 7/8" • Height 1-3/8" • Slip 1/8 IPS

S580Polished Only
------	--------------------

Flat Steel Holders

Side Holes Tapped #8-32
Slip 1/8 IPS



3-1/4" Fitter

E1484Unfinished
-------	-----------------

4" Fitter

E1487Unfinished
-------	-----------------

Unfinished Brass Reeded Tubing

6 Foot Lengths

	Diameter	Wall Thickness	Hardness
H12	3/8"	.040	1/4 Hard
H45	3/4"	.020	1/2 Hard
H49	7/8"	.020	1/2 Hard
H46	1"	.020	1/2 Hard
H47	1-1/4"	.025	1/2 Hard



Square Brass Tubing

6 Foot Lengths

	Square	Hardness
H50	3/4"	1/2 Hard
H56	1/2"	1/2 Hard



Please Note:

All solid brass tubing is sold in 6' lengths (12' lengths are sometimes available for will call only.)

1/4 Hard Tubing is Bendable.

1/2 Hard Tubing is not Bendable.

Brass Bobesche

Diameter 3-1/4"
Height 3/8"
Slip 1/8 IPS



E307 Unfinished

Brass Bobesche

Diameter 2-3/4"
Height 1/2"
Slip 1/8 IPS



E5609 Polished & Lacquered



Stamped Brass Rosette

Polished & Lacquered • Slip 1/8 IPS

E5601 Diameter 1-3/4"

E5603 Diameter 2-1/8"

Unfinished Cast Brass Rosette

Tap 1/8 IPS



E5516 Diameter 1-11/16"

E5517 Diameter 1-1/8"

Wall Plate

Width 4-1/8" • Height 9"
Depth 3/4"
Unfinished
E5176



Wall Plate

Width 4-3/4" • Height 11-1/4"
Depth 3/4"
Unfinished
E5381



Width 5" • Height 8"
Depth 3/4"
Unfinished
E5112



Width 6" • Height 13"
Depth 3/4"
Unfinished
E5172

Unfinished Back Plates With Mounting Bracket

Height 1"
Slip 1/8 IPS



E7038 Diameter 3-1/2"

E7040 Diameter 4"

Wall Plate

Width 3-5/8"
Height 5"
Depth 3/4"
Hole Tap 1/8 IPS
Unfinished
E721



Wall Plate

Width 4-1/2"
Height 10-1/2"
Depth 1-1/8"
Mount Holes 6-1/4" C. to C.
Unfinished
E719



Width 6-5/16"
Height 14-1/2"
Depth 1-1/4"
Unfinished
E720



Width 3-3/4"
Height 6-3/4" • Depth 3/4"
Center Hole Slips 1/8 IPS
Unfinished
E723

Two Piece Column

Height 6"
Top Diameter 11/16"
Bottom 15/16"
Bulge 1-1/8"
Tap 1/8 IPS x 1/8 IPS
(Shown screwed together)
E5168



STAMPINGS / BASE / CASTING

BRASS & METAL COLUMNS

Cast Brass Column

Height 9-3/4"
Top Seat 1-1/2"
Bottom Seat 2-3/8"
Bulge 2-1/4"
Slip 1/4 IPS Top
E5467



Cast Brass Column

Height 6-1/2"
Top Diameter 1-3/16"
Bottom Diameter 1-1/2"
Slip 1/8 IPS
E5166



Cast Brass Column

Height 11-1/2"
Top Diameter 1"
Bottom Diameter 2"
Bulge 1-1/2"
Slip 3/4 IPS
E6014



Cast Brass Column Break

Diameter 1-1/4" • Slip 1/8 IPS

E5468 • Height 7"
Top Seats 1-3/16"
Bottom Seats 2"

E5469 • Height 5-3/4"
Top Seats 1-15/16"
Bottom Seats 2-5/8"



Cast Brass Column

Height 10"
Top Diameter 3/4"
Bottom Diameter 1-1/2"
Bulge 3-7/8"
Slip 1/4 IPS Top
E5120



Cast Brass Column

Height 12-13/64"
Top Diameter 1-1/8"
Bottom Diameter 2-5/8"
Bulge 3-1/2"
Slip 1/8 IPS
E6014

Sand Cast Metal Column

Height 12-1/2"
Top Diameter 1"
Bottom Diameter 2-1/8"
Bulge 3-3/4" • Slip 1/8 IPS Top
M390



Cast Brass Column

Height 5-5/16"
Diameter 2-3/4"
Top Seating 1-3/16"
Bottom Diameter 2-1/2"
E5475



Column

Height 4"
Diameter 2-3/8"
Top Seating 13/16"
Bottom Diameter 2-1/8"
E5350



Candle Cup

Height 4"
Diameter 3-1/8"
Top Inside Diameter 2-3/4"
Slip 1/8 IPS
E5476



Candle Cup

Height 3-1/8"
Diameter 2-1/2"
Top Inside Diameter 2-3/16"
Slip 1/8 IPS
E5351



Sand Cast Metal Column

Height 10-3/8"
Top Diameter 1-1/4"
Bottom Diameter 2-3/4"
Bulge 4-1/4"
Slip 1/4 IPS Top
M392



2-Piece Column

Height 5-1/4"
Top Piece Top 3/4"
Bottom Piece Bottom 3/4"
Bulge 2-3/16"
Slip 1/8 IPS
E5307

2-Piece Column

Height 6"
Top Diameter 1"
Hex Bulge 1-7/8"
Bottom Diameter 1-5/16"
Slip 1/4 IPS
E5116



2-Piece Column

Height 9"
Top Diameter 1-5/8"
Hex Bulge 2-7/8"
Bottom Diameter 1-15/16"
Slip 1/4 IPS
E5118



E5350/E5351 & E5475/E5476 Can be combined to form taller columns.

Cast Brass Column

Height 11-1/2"
Width 5"
Top Seating 1-7/8"
Tapped Hole for 1/8" IPS
Bottom Seating 4-1/8"
E6018



Cast Brass Column

Height 7-1/2"
Width 3-3/4"
Top Seating 1-7/8"
Tapped Hole for 1/8" IPS
Bottom Seating 3-1/8"
E6016



Cast Brass Cored Column

Height 1-3/4"
Tap 1/8 IPS x 1/8 IPS

E832 Unfinished

Brass Column

Height 11-7/32"
Top Seating 1-1/6"
1/2" Slip
Bottom Diameter 3"
E6020



Height 3-5/8"
E830 Slip 1/8 IPS
E831 Tap 1/8 IPS



Brass Cored Column

Cast Brass Candle Cup
Diameter 1-1/2"
Height 2-1/2"
Inside Diameter 7/8"
Tap 1/8 IPS



E5386 Unfinished

Cast Brass Glass Fitter Cup

1-5/8" Fitter Cup
Outside Diameter 2"
Slip 1/8 IPS



E5380 Unfinished

Cast Brass Candle Cup

Diameter 2-1/2"
Height 2-3/4"
Inside Diameter 7/8"
Tap 1/8 IPS



E5137 Unfinished

Turned Brass Candle Cup

Outside Diameter 1-1/4"
Inside Diameter 7/8"
Height 1-13/16"
Tap 1/8 IPS



E5502 Unfinished

Brass Candle Cup

Outside Diameter 1-3/8"
Inside Diameter 7/8"
Height 1-3/16"
Tap 1/8 IPS



E5503 Unfinished

Turned Brass Candle Cup

Outside Diameter 1-5/16"
Inside Diameter 7/8"
Height 1"
Unfinished



B587 Tap 1/8 IPS
B586 Slips 1/8 IPS

Turned Brass Candle Cup

Outside Diameter 1-1/4"
Inside Diameter 13/16"
Height 1-13/16"
Tap 1/8 IPS



E5377 Unfinished

Turned Brass Candle Cup

Outside Diameter 1-1/4"
Inside Diameter 7/8"
Height 1-13/16"
Tap 1/8 IPS



E5504 Unfinished

Cast Brass Candle Cup

Diameter 1-1/2"
Height 1-1/4"
Top Inside Diameter 1"
Tap 1/8 IPS
E5376



Column

Height 5-7/8"
Top Seating 1" x 2-1/4"
Bottom opening 3/8"
Slip 1/8" IPS
Unfinished
E6001



Column

Height 2-1/4"
Top Seating 1-1/2" x 2-1/4"
Bottom opening 3/8"
Slip 1/8" IPS
Unfinished
E6002

STAMPINGS / BASE / CASTING

CAST BRASS BOBESCHES / CAPS

Bobesche
Diameter 2"
Depth 1/2"



E5115 Unfinished

Bobesche
Diameter 2-3/8"
Depth 3/8"



E5208..... Unfinished

Bobesche
Diameter 3-3/4"
Depth 5/8"



E5139 Unfinished

Bobesche/Cap
Diameter 5"
Depth 2-1/8"



E5335 Unfinished

Bobesche/Cap
Diameter 3-1/8"
Depth 1-1/16"



E5489 Unfinished



Cap

E7062 Unfinished
Height 3/4"
Top Diameter 2-3/8"
Bottom Diameter 4"

E7064 Unfinished
Height 1"
Top Diameter 3-1/4"
Bottom Diameter 5-1/2"

Bobesche
Diameter 1-3/8"
Height 1/2"



E5672 Unfinished

Bobesche
Diameter 2"
Depth 1/2"



E5485 Unfinished

Bobesche
Diameter 3-1/8"
Depth 1/2"



E5207 Unfinished

Bobesche
Diameter 3-1/4"



E845 Unfinished

Bobesche / Cap
Diameter 3-1/8"
Depth 1/2"



E5374 Unfinished

Bobesche/Cap
Diameter 3-1/2"
Depth 1/2"



E5113 Unfinished



Cap
Top Seat Diameter 1-3/4"
Diameter 5-1/2" • Depth 2"

E6030 Unfinished

Bobesche
Diameter 2-1/2"



E5486 Unfinished

Bobesche
Diameter 3-1/2"
Depth 5/8"
Diagonal Diameter 4"



E5114 Unfinished

Bobesche
Diameter 4"
Depth 1"



E5375..... Unfinished

Bobesche / Cap
Diameter 3-5/8"
Depth 3/4"



E6501 Unfinished



Cap
Top Seating Diameter 1-3/4"
Diameter 5-3/4"
Depth 1-1/2"

E7066 Unfinished



Cap
Top Seat Diameter 1"
Diameter 4-3/4" • Height 5/8"

E6040 Unfinished

Cap
Diameter 4"
Depth 3/8"



E5518 Unfinished

Cap
Diameter 3-3/4"
Depth 5/8"



E5372 Unfinished

Cap
Diameter 4-1/4"
Depth 3/4"



E846 Unfinished

Cap
Diameter 3-1/8"
Depth 1/4"



E5519 Unfinished



Cap
Diameter 4-3/4"
Height 1-1/2"

E6042 Unfinished



Cap
Top Seating Diameter 2"
Diameter 5-1/2"
Depth 1-1/8"

E7072 Unfinished

Cap
Diameter 3-7/8"
Depth 1-15/8"



E5332 Unfinished

Cap
Diameter 3-1/2"
Depth 1-1/4"



E5340 Unfinished

Cap
Diameter 2-1/2"
Depth 7/8"



E5491 Unfinished



Cap
Diameter 4" • Depth 1-1/2"

E5201 Unfinished



Cap
Diameter 4"
Depth 1"
Top Seating Diameter 7/8"

E5318 Unfinished

Cap
Diameter 3"
Top Seating Diameter 1-3/4"
Depth 1"



E7068 Unfinished

Cap
Diameter 3-1/8"
Depth 1-3/4"



E5333 Unfinished

Cap
Diameter 4"
Depth 1-1/2"



E5204 Unfinished

Cap
Diameter 4"
Depth 1-1/4"



E5314 Unfinished

Cap
Diameter 4"
Depth 2"



E5470 Unfinished



Cap
Diameter 3-1/8"
Depth 1-1/4"

E6032 Unfinished

STAMPINGS / BASE / CASTING

BRASS CAPS



Unfinished Brass Cap

E5319 Diameter 4-1/4" • Depth 1-1/2"



Unfinished Brass Cap

E5317 Diameter 4 3/8" • Depth 2-3/8"



Unfinished Brass Cap

E5379 Diameter 4-5/8" • Depth 1-3/4"



Unfinished Brass Cap

E5479 Diameter 5-5/8" • Depth 2-1/4"



Unfinished Brass Cap

E5169 Diameter 5-1/2" • Depth 1-1/8"



Unfinished Brass Cap

E5316 Diameter 4-3/4" • Depth 1-3/4"

E5438 Diameter 5-1/2" • Depth 2"

E5490 Diameter 6-1/4" • Depth 2-3/8"



Unfinished Brass Cap

E5207 Diameter 3-1/8" • Depth 1/2"

E5208 Diameter 2-3/8" • Depth 3/8"



Unfinished Brass Cap

E5209 Diameter 5-1/2" • Depth 1-1/2"

E5210 Diameter 4" • Depth 1-1/16"



Unfinished Brass Cap

E5481 Diameter 2" • Depth 3/8"



Unfinished Brass Cap

E5484 Diameter 4" • Depth 7/8"



Unfinished Brass Cap

E5315 Diameter 4-3/4" • Depth 1-5/8"



Unfinished Brass Cap

E5371 Diameter 4" • Depth 1"

E5373 Diameter 5-1/2" • Depth 1-1/2"



Unfinished Brass Cap

E5488 Diameter 6-1/4" • Depth 2-1/16"



Unfinished Brass Cap

E5164 Diameter 5-1/2" • Depth 2-1/2"

Unfinished Brass Cap

E5530 Diameter 6-1/4" • Depth 2-11/16"



Unfinished Brass Cap

E5334 Diameter 4-3/4" • Depth 2-1/2"



Unfinished Brass Cap

E5487 Diameter 4-1/2" • Depth 2"

Stamped Steel Body Cap

Top Seating Diameter 4-1/4"
Outer Diameter 5"
Height 7/8" • Slip 1/8 IPS



E5673 Unfinished



Unfinished Brass Cap

E5339 Diameter 4" • Depth 2"



Unfinished Brass Base Cap

E5205 Diameter 5-7/8" • Depth 1-3/8"



Unfinished Brass Cap

E5338 Diameter 4" • Depth 1-1/2"



Brass Canopy

E5330 Diameter 3-1/4" • Depth 2-1/8"

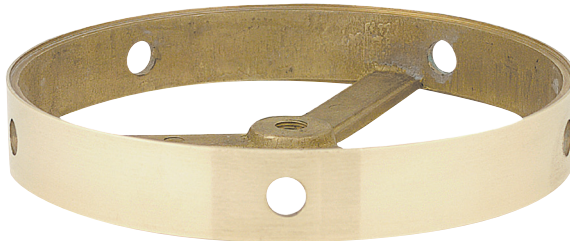

6-1/2" Body

Center Tap 1/8 IPS • Side Holes Slip 1/8 IPS

E5395 No Holes

E5397 6 Holes



Unfinished Brass Canopy

E5341 Diameter 4-5/8" • Depth 2"



4" Body

Center Tap 1/8 IPS
Side Holes Slip 1/8 IPS

E5190 No Holes

E5194 4 Holes

E5196 6 Holes

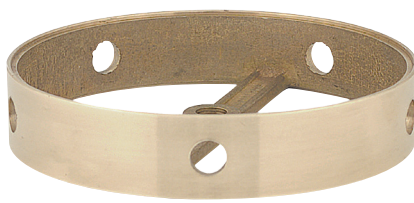

4-3/4" Body

Center Tap 1/8 IPS
Side Holes Slip 1/8 IPS

E5180 No Holes

E5185 5 Holes

E5186 6 Holes

3-1/4" Body

Center Tap 1/8 IPS
Side Holes Slip 1/8 IPS



E5243 3 Holes

4-1/2" Body

Center Tap 1/8 IPS
Side Holes Slip 1/8 IPS



E5246 No Holes

STAMPINGS / BASE / CASTING

BRASS ARMS



"S" Arm
Spread 7" • Height 2-1/4"
Tapped 1/8 IPS both ends
E5494 Unfinished



"S" Arm
Spread 8" • Height 5"
Tapped 1/8 IPS both ends with wireway
E5512 Unfinished



"S" Arm
Spread 6-1/2" • Height 4-1/2"
Tapped 1/8 IPS both ends with wireway
E5131 Unfinished



"S" Arm
Spread 6-1/4" • Height 4-1/4"
Tapped 1/8 IPS both ends
E5495 Unfinished



"S" Arm
Spread 10-1/2" • Height 7-1/2"
Tapped 1/8 IPS both ends with wireway
E5133 Unfinished



"S" Arm
Spread 9" • Height 5-3/4"
Tapped 1/8 IPS both ends with wireway
E5132 Unfinished



"S" Arm
Spread 8-7/8" • Height 4"
Tapped 1/8 IPS both ends with wireway
E5515 Unfinished



"S" Arm
Spread 8" • Height 2-1/4"
Grooved for Wire
Tapped 1/8 IPS both ends
E5101 Unfinished



"S" Arm
Spread 6" • Height 4-3/4"
Tapped 1/8 IPS both ends with wireway
E5510 Unfinished



"S" Arm
Spread 5" • Height 2"
Tapped 1/8 IPS both ends with wireway
E5144 Unfinished



"S" Arm
Spread 8" • Height 2-1/2"
Tapped 1/8 IPS both ends with wireway
E5496 Unfinished



"S" Arm
Spread 6" • Height 2-3/4"
Grooved for Wire
Tapped 1/8 IPS both ends
E5102 Unfinished



"S" Arm
Spread 6-1/4" • Height 2"
Tapped 1/8 IPS both ends with wireway
E5497 Unfinished



"S" Arm
Spread 4-7/8" • Height 3-1/8"
Tapped 1/8 IPS both ends with wireway
E5303 Unfinished



Swing Arm

Wall mount • Spread 7-7/8" • Width 1/2" • Height 2-1/2"
Tapped 1/8 IPS both ends

E7016 Unfinished



Swing Arm

Wall mount • Spread 11-3/4" • Width 1/2" • Height 2-1/2"
Tapped 1/8 IPS both ends

E7018 Unfinished



Swing Arm

Wall mount • Spread 15-3/4" • Width 1/2" • Height 2-3/8"
Tapped 1/8 IPS both ends

E7018 Unfinished



Arm

Spread 2-1/2" • Height 2-1/4" • Seating Diameter 1-1/4"
Tapped 1/8 IPS both ends with wireway

E897 Unfinished



Arm

Tapped 1/8 IPS both ends with wireway

E898 Spread 4" • Height 3"

E896 Spread 6-1/4" • Height 4"



Square Stock Arm

Spread 3-3/4" • Width 3/4" • Height 1-3/4"
Tapped 1/8 IPS both ends with wireway

E7010 Unfinished



Round Stock Arm

Spread 3-3/4" • Width 3/4" • Height 1-5/8"
Tapped 1/8 IPS both ends with wireway

E7013 Unfinished

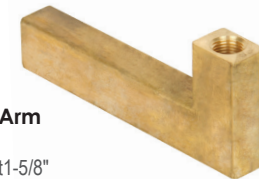

Square Stock Arm

Spread 3-3/4" • Width 1/2" • Height 1-5/8"
Tapped 1/8 IPS both ends with wireway

E7014 Unfinished



Arm

Tapped 1/8 IPS both ends with wireway
Spread 3-1/4" • Height 2-1/8"

E5500 Unfinished



Arm

Tapped 1/8 IPS both ends with wireway
Spread 3" • Height 1-1/2" • Seating Diameter 1-1/4"

E835 Unfinished



Arm

Tapped 1/8 IPS both ends with wireway
Spread 3-3/8" • Height 2-1/4"

E5499 Unfinished



Arm

Tapped 1/8 IPS both ends with wireway
Spread 3-1/2" • Height 2-1/8"

E5501 Unfinished



Arm

Tapped 1/8 IPS both ends with wireway
Spread 4-3/4" • Height 5-1/8"

E5365 Unfinished



Arm

Tapped 1/8 IPS both ends with wireway
Spread 6-1/4" • Height 6-3/4"

E5364 Unfinished

STAMPINGS / BASE / CASTING

BRASS ARMS / ARM BACKS



"S"Arm
Spread 8-1/4"
Height 6-1/2"
Tapped 1/8 IPS both
ends with wireway

E5366 Unfinished

Arm
Spread 7"
Height 6"
Gas cock is
for decorative
purpose only
Tapped 1/8 IPS
both ends
With Wireway

E5163 Unfinished



Arm Back
Width 2-1/8"
Height 2-1/4"
Tapped 1/8 IPS
both ends

E884 Unfinished



Arm
Spread 5-5/16"
Height 6-1/2"
Gas cock is
for decorative
purpose only
Tapped 1/8 ips
both ends
With Wireway

E5526 Unfinished



"S"Arm
Spread 6"
Height 5-1/2"
Tapped 1/8 IPS both
ends with wireway

E5369 Unfinished

Arm Back
Width 2-1/4"
Height 3-3/4"
Tapped 1/8 ips both ends

E872 Unfinished



Arm
Spread 4"
Height 5-1/2"
Tapped 1/8 IPS both ends with wireway

E5308 Unfinished

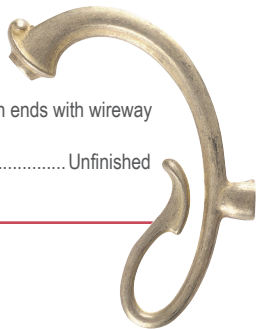

"S"Arm
Spread 8-1/4"
Height 7-1/2"
Tapped 1/8 IPS both
ends with wireway

E5368 Unfinished

Arm Back
Width 1-1/2"
Height 1-1/2"
Tapped 1/8 IPS both ends

E802 Unfinished



Arm
Spread 4-3/4"
Height 4-3/4"
Tapped 1/8 IPS both
ends with wireway

E5390 Unfinished

Arm Back
Width 2-1/4"
Height 2-3/8"
Tapped 1/8 IPS both ends

E878 Unfinished



Arm
Spread 4-3/8"
Height 4-3/4"
Grooved for Wire
Tapped 1/8 IPS both
ends with wireway

E5410 Unfinished

Arm Back
Width 3-1/2" • Height 4"
Side Tap 1/8 IPS
Unfinished

E886 TOP TAP 1/8 IPS

E888 TOP TAP 1/4 IPS



Arm Back
Width 1-1/2" • Height 1-3/4"
Tapped 1/8 IPS both ends

E874 Unfinished



Arm Back

Width 4-1/2"
Height 3-1/4"
Side Tap 1/8 IPS
Top Tap 1/4 IPS

E889

Side Radius to Fit 3-1/2" Body

E882 Unfinished



Arm Back

Width 2-1/2"
Height 2-5/16"
Tapped 1/8 IPS both ends

E865 Polished



Arm Back

Width 1-1/2"
Height 1-3/8"
Tapped 1/8 IPS both ends

E803 Unfinished



Arm Back

Width 2"
Height 2"
Tapped 1/8 IPS both ends

E877 Unfinished



Arm Back

Width 2-3/4"
Height 2"
Tapped 1/8 IPS both ends

E5492 Unfinished



Arm Back

Width 3-1/2"
Height 4"
Tapped 1/8 IPS both ends

E5108 Unfinished



Arm Back

Width 2-3/4" • Height 6"
Tapped 1/8 IPS both ends

E5413 Unfinished



Arm Back

Width 3" • Height 4-1/4"
Tapped 1/8 IPS both ends

E5414 Unfinished

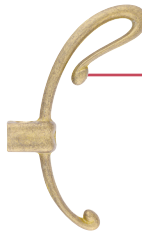

Arm Back

Width 4-3/8" • Height 8-1/4"
Tapped 1/8 IPS both ends

E881 Unfinished



Arm Back

Width 3-3/4" • Height 8"
Tapped 1/8 IPS both ends

E5412 Unfinished



Brass

Bridge Arm

Spread 8-3/4" Height 7"
Overall Width 13"
Tap 1/4 F Bottom
Tap 1/8 F Arm End

E6106 Unfinished



Brass

Bridge Arm

Spread 8" • Height 11"
Overall Width 11-1/2"
Tap 1/4 F Bottom
Tap 1/8 F Arm End

E6104 Unfinished



Arm Back

Tapped 1/8 IPS both ends
Width 4" • Height 4"

E870 Unfinished



Dolphin Head Arm Back

Throat Hole For Solder
Tapped 1/8 IPS both ends
Width 4-1/2" • Height 5-1/2"
With Wireway

E5106 Unfinished



Arm back

Width 3-1/4" • Height 6"
Tapped 1/8 IPS both ends

E875 Unfinished



Arm Back

Width 3-3/8"
Height 5-1/2"
Tapped 1/8 IPS
both ends

E5415 Unfinished



E5415

Brass

Bridge Arm

Spread 8-1/4" • Height 6-1/2"
Overall Width 12-1/4"
Tap 1/4 F Bottom
Tap 1/8 F Arm End

E6102 Unfinished



Brass

Bridge Arm

Spread 9-1/8" • Height 6-1/8"
Overall Width 12-1/2"
Tap 1/4 F Bottom
Tap 1/8 F Arm End

E6316 Unfinished



STAMPINGS / BASE / CASTING

GRAVITY HOOKS / GAS COCKS / HUSKS / SPUN/CAST FINIALS / LOCK-UPS

Gravity Hook

Width 1-3/4" • Height 2"

Tapped 1/8 IPS

E910 Unfinished



Gravity Hook

Width 2"

Height 2-3/16"

Threaded 1/8

IPS Male

E912 Unfinished

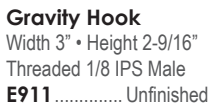

Gravity Hook

Width 3" • Height 2-9/16"

Threaded 1/8 IPS Male

E911 Unfinished



Gas Cock

Height 3-1/4"

Tap through 1/8 IPS

E892 Unfinished



Gas Cock

Height 2"

Tap through 1/8 IPS

E805

Slip 1/8 IPS

E806 Unfinished



Gas Cock

Height 2-1/2" • Slip 1/8 IPS

E804 Unfinished



Husk

Length 1-1/2"

Slip 1/8 IPS

E900 Unfinished



Husk

Length 3"

Slip 1/4 IPS

E5729 Unfinished



Husk

Length 2-1/2"

Unfinished

E899 Slip 1/8 IPS

E894 Slip 1/4 IPS



Husk

Length 2"

Slip 1/8 IPS

E5127 Unfinished

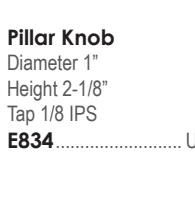

Pillar Knob

Diameter 1"

Height 2-1/8"

Tap 1/8 IPS

E834 Unfinished



Ball Top Knob

Diameter 1"

Height 1-3/8"

Tap 1/8 IPS

E904 Unfinished



Bud Knob

Diameter 1"

Height 1-1/4"

Tap 1/8 IPS

E821 Unfinished



Brass Knob

Diameter 3/4"

Height 2"

Tap 1/8 IPS

E906 Unfinished



Brass Knob

Diameter 1-1/2"

Height 1-3/4"

Tap 1/8 IPS

E833 Unfinished



Mushroom Knob

Diameter 1-1/2"

Height 1-1/2"

Tap 1/8 IPS

E823 Unfinished



Pineapple Knob

Diameter 1-1/8"

Height 1-5/8"

Tap 1/8 IPS

E820 Unfinished



Acorn Knob

Diameter 15/16"

Height 1-7/16"

Tap 1/8 IPS

E824 Unfinished



Button Top Knob

Diameter 1"

Height 1-1/4"

Tap 1/8 IPS

E822 Unfinished



2-Piece Cast Spun Brass Egg Finial

E5509 Diameter 1-7/8"

Height 3-11/16" • Bottom Seating

Diameter 1-5/8" Tapped 1/8 IPS

E5508

Diameter 1-3/8" • Height 2-5/8"

Bottom Seating Diameter 1-1/8"

Tap 1/8 IPS



2-Piece Cast Spun Brass Acorn Finial

E5507 Diameter 1-7/8"

Height 4-1/4" • Bottom Seating

Diameter 1-5/8"

Cap Tapped 1/8 IPS

E5506 Diameter 1-3/8"

Height 3-15/16" • Bottom Seating

Diameter 1-1/8"

Tap 1/8 IPS



3" Brass Finial

Tap 1/8 IPS

E901 Unfinished



Brass Ornament

Width 3-3/8" • Height 4" This Part has No Holes

E709 Unfinished

Brass Eagle

Tap 1/8 IPS

3" x 3"

Unfinished

E808



2-5/8" Brass Pendant

Tap 1/8 IPS

E903 Unfinished



Spindle

Height 5-5/8"

Top Slip 1/8 IPS

Bottom Hole 1"

Bulge 1-1/2"

E6010 Unfinished



Spindle

Diameter 1-15/16"

Height 6-1/8"

Top Slip 1/8 IPS

Top Seating Diameter 7/8"

Bottom Hole 1-19/32"

Bottom Seating Diameter 1-27/32"

E5525 Unfinished

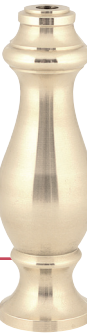

Spindle

Diameter 1-9/16"

Height 2-1/8"

Top Hole 5/8"

Top Seating Diameter 3/4"

Bottom Slip 1/8 IPS

Bottom Seating

Diameter 19/32"

E5370 Unfinished



Spindle

Diameter 1-5/8" • Height 4-3/4"

Top Slip 1/8 IPS • Top Seating Diameter 3/4"

Bottom Hole 11/16" • Bottom Seating Diameter 7/8"

E5305 Unfinished



Spindle

Diameter 2-1/4"

Height 2-3/4"

Top & Bottom Seat 7/8"

Slip 1/8 IPS

E5321 Unfinished

Spindle

Diameter 2-1/16"

Height 2-3/8"

Top Slip 1/4 IPS

Top Seating Diameter 15/16"

Bottom Hole 3/4"

Bottom Seating Diameter 1"

E5304 Unfinished



Spindle

Diameter 1-3/4"

Height 3"

Top Seats 1"

Bottom Seats 1-15/16"

Slip 1/8 IPS

E5324 Unfinished



Spindle

Diameter 2-3/4"

Height 3-1/2"

Top Seats 1-1/2"

Bottom Seats 1-9/16"

Slip 1/4 IPS

E5323 Unfinished



Neck

Diameter 1-7/16" • Height 1-1/2"

Top Slip 1/8 IPS • Top Seating Diameter 15/16"

Bottom Hole 1" • Bottom Seating Diameter 1-1/8"

E5306 Unfinished



Spindle

Diameter 2-1/2"

Height 7-1/4"

Top Slip 1/8 IPS

Top Seating Diameter

1-3/16"

Bottom Hole

1-1/4"

Bottom Seating

Diameter 1-3/8"

E5477 Unfinished



STAMPINGS / BASE / CASTING

CLUSTER BODY / CAST BRASS FOUNT AND CAP / LAMP BASES

Decorative Body

Width 1-1/8"
Height 1"
Length 2"
Tap for 3/16"



E7030 Unfinished

Decorative Arm Connector

Width 1-1/8"
Height 1"
Length 2"
1/8" Slip
2 Holes



E7034 Unfinished

3 Holes

E7036 Unfinished



Steel Cluster Body

Cap Diameter 2-1/8" • Body Diameter 2"
Height 1-1/2" • Slip 1/8 IPS

S360 Unfinished Steel

2-Piece Fount

Diameter 4-1/2"
Height 7"
Slip 1/8 IPS

E5195 Unfinished



Cap
Diameter 4-1/8"
Height 2"
Slip 1/8 IPS

E5198 Unfinished

Brass Base

Diameter 5-1/8"
Height 7/8"
Seating Area 3-1/16"
Slip 1/8 IPS



E5181 Unfinished

Brass Base Cap

Diameter 7-7/8" • Height 1/4"
Seating Area 4-1/2" • Slip 1/8 IPS

E5206 Unfinished

Brass Base

Width 5"
Height 1-1/2"
Seating Diameter 1-1/8"
Slip 1/8 IPS



E5111 Unfinished

Brass Base

Width 6"
Height 1-1/8"
Seating Diameter 4-1/4"
Slip 1/8 IPS



E5320 Unfinished

Brass Base

Width 8"
Height 1"
Seating Diameter 4"
Slip 1/8 IPS



E5178 Unfinished

Brass Base

Diameter 4-3/4"
Height 1-3/4"
Seating Diameter 3/4"
Tapped 1/8 IPS



E5466 Unfinished

Brass Base

Width 8"
Height 1-3/8"
Seating Diameter 3-1/2"
Slip 1/8 IPS



E5110 Unfinished



Brass Dish Base

Diameter 8-1/2" • Height 1-7/8"
Seating Area 1-3/16" • Tapped 1/8F

E5182 Unfinished



Brass Base

Diameter 6-1/2" • Height 1-9/16"
Seating Diameter 3/4" • Tapped 1/8 IPS

E5465 Unfinished



Base Cap

Diameter 8" • Height 2-3/8"
Seating Diameter 1-1/8" • Slip 1/8 IPS

E5353 Unfinished

Brass Base

Diameter 6"
Height 2-3/4"
Seating
Diameter 13/16"
Slip 1/8 IPS



E5237 Unfinished

Base Cap

Diameter 8"
Height 2-11/16"
Seating
Diameter 1"
Slip 1/8 IPS



E5159 Unfinished



Lamp Base

Bottom Diameter 6-3/8"
Top Diameter 5-3/4" • Height 1-1/2" • Slip 1/8 IPS

E7074 Unfinished

Brass Step-Up Base or Plates

Height 1/2"
Unfinished
Slip 1/8 IPS



Seating Diameter

S550	3"
S551	3-1/2"
S552	4"
S553	4-1/2"
S554	5"
S555	5-1/2"
S556	6"
S557	6-1/2"
S558	7"
S560	8"

Steel Base

Height 1-1/2"
Inside Bead with
Cord Hole

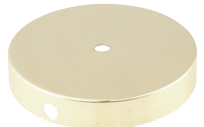

Diameter 5-1/8"

S340 Brass Plated*

S342 Antique Brass*

Diameter 6-1/8"

S334 Brass Plated*

Floor Lamp Base

Diameter 9-7/8" • Height 2-1/2"
Seating Diameter 4-1/2" • Slip 1/8 IPS



E5310 Unfinished



Brass Base

Diameter 6-5/8" • Height 2-1/2"
Seating • Diameter 1-1/2"
Slip 1/8 IPS

S572 Unfinished without cord hole*

S573 Unfinished with cord hole*



Floor Lamp Base

Diameter 11-1/2" • Height 4-1/2"
Seating Diameter 13/16" • Slip 1/8 IPS

E5231 Unfinished

Brass Cap

Diameter 5"
Height 1-3/8"
Seating Diameter 7/8"



S580 Polished Only

Brass Base

Diameter 5-1/8"
Height 1-1/2"
Seating Diameter 1-3/8"



S570 Unfinished



Brass Cap

Rolled Edges • Seating Diameter 1-1/8"

S577 Diameter 3-1/2" • Height 1/2" • Slip 1/8 IPS

S578 Diameter 4-1/2" • Height 3/4" • Slip 1/8 IPS



2 Part Lamp Base

Bottom Square 5-3/4" expands to 5-7/8"
Top Square 5-5/16" expands to 5-3/8"
Height 1-1/16" • Slip 1/8 IPS

E7076 Unfinished



2 Part Lamp Base

Bottom Square 5-3/4" expands to 5-7/8"
Top Square 5" expands to 5-1/8"
Height 1-5/8" • Slip 1/8 IPS

E7078 Unfinished



STAMPINGS / BASE / CASTING

LAMP BASES



Steel Lamp Base

Diameter 6-1/8" • Height 1" • Slip 1/8 IPS

S832.....Unfinished Steel



Steel Lamp Base

Diameter 7-1/8" • Height 1-3/4" • Slip 1/8 IPS
Top Seating Diameter 4-7/8"

S834.....Unfinished Steel



Steel Lamp Base

Diameter 7-1/8" • Height 1-3/4"
Slip 1/8 IPS • Top Seating Diameter 4-7/8"

M1332.....Unfinished Steel



Oval Back Plate

Inner Diameter 7" x 4-9/16"
Height 1-1/16"

S362.....Steel



Steel Lamp Base

Diameter 8-1/8" • Height 1-1/2" • Slip 1/8 IPS
5-1/2" inner & outer recess

S579.....Unfinished Steel



Steel Lamp Base

Top Seating Diameter 5"
Bottom Seating Diameter 1-1/4" • Height 1-1/4"
Slip 1/4 IPS

M1326.....Unfinished Steel



Steel Lamp Base

Diameter 5-3/4" • Height 1"
Top Seating Diameter 4-3/8" • Slip 1/8 IPS

S678.....Unfinished Steel

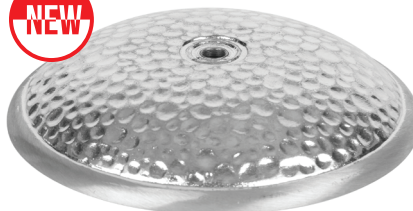

Steel Sand Cast Textured Lamp Base

Diameter 6-1/2" • Height 1-1/4" • Tap 1/8 IPS

M1324.....Unfinished Steel



Steel Sand Cast Lamp Base

Top Seating Diameter 4-1/2"
Bottom Seating Diameter 6-1/8" • Height 1-1/2"
Slip 1/8 IPS

M1334.....Unfinished Steel



Steel Lamp Base

Diameter 5-1/2" • Height 1-3/4"
Top Seating Diameter 3-7/8" • Slip 1/8 IPS

S676.....Unfinished Steel

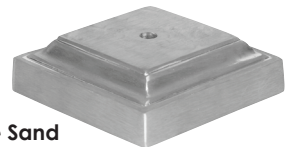

Steel Square Sand Cast Lamp Base

Top 3-3/8" • Bottom 5-1/8" • Height 1-1/2"
Slip 1/8 IPS

M1328.....Unfinished Steel



Spinning Steel Lamp Base

Diameter 7-1/2" • Depth 3" • Slip 1/8 IPS

E292.....Unfinished Steel



Steel Sand Cast Lamp Base

Diameter 5" • Top Diameter 4" • Height 1-3/8"
Slip 1/4 IPS

M1330.....Unfinished Steel

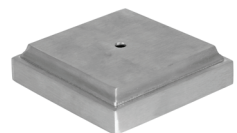

Steel Square Sand Cast Lamp Base

Top 5-1/8" • Bottom 6" • Height 1-1/2"
Slip 1/8 IPS

M1328.....Unfinished Steel



Brass Floor Base

without Cord Hole • Diameter 10-1/2" • Height 1-3/4"
Seating Diameter 2" • Slip 1/4 IPS

S596 Unfinished



Screw Collar Canopy

Diameter 6-1/2" • Height 7/8"
Hole Size 1-1/16"

M774 Antique Gold

M775 Antique Brass



Seating
Diameter

S271	5"
S272	6"
S273	7"
S274	8"

Figurine Mount Wood Base

Walnut Lacquered Finish
Countersunk with Cord Hole
Height 1-1/4"
Top Hole Slip 1/8 IPS

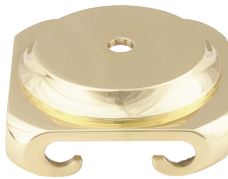

Cast Brass Base

Slips 1/8 IPS
Polished & Lacquered

	Size (Square)	Height	Seating Diameter
S830	3-3/4"	1-3/8"	3"
S840	4-3/4"	1-5/8"	4"
S845	5-9/16"	1-5/8"	4-1/2"
S850	5-7/8"	1-5/8"	5"
S855	6-3/4"	1-5/8"	5-1/2"
S860	7-3/8"	1-7/8"	6"

Canopy

Diameter 5"
Height 1-3/16"
Slips 1/8 IPS



M1672 Antique Gold

M1673 Antique Brass



Round Wood Base

Raised Center Walnut Lacquered Finish
Countersunk with Cord Hole • Height 1-3/8"
Slip 1/8 IPS

	Diameter	Seating Diameter
S230	6-7/8"	4"
S238	11"	8"



Cast Brass Base

Cord Hole
Slips 1/8 IPS
Polished & Lacquered

	Diameter	Height	Seating Diameter
S940	5-1/4"	1-1/4"	4"
S945	6"	1-1/8"	4-1/2"
S950	6-1/2"	1-1/4"	5"



Screw Collar Canopy

Diameter 6-1/2"
Height 1-1/8"
Hole Size 15/16"

M778 Antique Brass

Traditional Round Wood Base

Black Matte
Lacquered Finish
Countersunk with Cord Hole
Height 1-1/4" • Slip 1/8 IPS

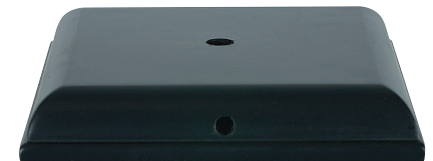

Square Wood Base

Black Matte Lacquered Finish
Countersunk with Cord Hole
Height 1-1/8" • Slip 1/8 IPS

	Square	Seating Square
S1280	5	4"
S1284	6"	5"
S1286	6-1/2"	5-1/2"
S1288	7"	6"
S1290	7-1/2"	6-1/2"
S1292	8"	7"

Brass Base

Inside Lip
Diameter 6" • Height 3"
Seating Diameter 1"
with Cord Hole
Slip 1/8 IPS



S574 Unfinished

	Diameter	Seating Diameter
S1250	5-1/2"	4"
S1252	6"	4-1/2"
S1254	6-1/2"	5"
S1256	7"	5-1/2"
S1258	7-1/2"	6"
S1260	8"	6-1/2"
S1262	8-1/2"	7"
S1266	9-1/2"	8"
S1270	10-1/2"	9"
S1274	11-1/2"	10"

*Countersunk refers to a stepped hole on the bottom of the base used to put a nut or bushing and still have the base sit flat on a surface.

*1/4" Standard Cord Hole Size for SPT-1 or SPT-2 Cords.

STAMPINGS / BASE / CASTING

DIE CAST METAL PARTS / CHINESE WOOD LAMP BASE & CAPS



Rosewood Wax Finish

	Seating Diameter
S1030	4"
S1031	4-1/4"
S1032	4-1/2"
S1034	5"
S1038	6"
S1040	6-1/2"
S1042	7"
S1044	7-1/2"
S1046	8"



Black Wax Finish

	Seating Diameter
S1000	4"
S1001	4-1/4"
S1002	4-1/2"
S1003	4-3/4"
S1004	5"
S1005	5-1/4"
S1008	6"
S1014	7-1/2"



Seating Diameter

	Seating Diameter
S211	5"
S213	6"
S215	7"

Flat Round Wood Base

Walnut Lacquered Finish
Countersunk with Cord Hole
Height 1-1/8"
Slip 1/8 IPS



Rosewood Square Chinese Base

Lacquer Finish • No Center Hole

	Seating Diameter
S1230	3"
S1232	3-1/2"
S1234	4"
S1236	4-1/2"
S1238	5"
S1240	5-1/2"
S1242	6"



Wood Vase Cap

Unfinished • 7/16" Center Hole • Slips 1/8 IPS

	Seating Diameter
S1400	3"
S1401	3-1/4"
S1402	3-1/2"
S1403	3-3/4"
S1405	4-1/4"
S1406	4-1/2"
S1407	4-3/4"
S1408	5"
S1410	5-1/2"
S1412	6"
S1416	7"
S1418	7-1/2"
S1420	8"



Traditional Round Wood Base

Walnut Lacquered Finish
Countersunk with Cord Hole
Height 1-3/4" • Slip 1/8 IPS

	Diameter	Seating Diameter
S239	5-3/4"	4"
S240	6-1/4"	4-1/2"
S241	7"	5"
S242	7-1/2"	5-1/2"
S243	8"	6"
S244	8-1/2"	6-1/2"
S245	8-3/4"	7"
S247	9-3/4"	8"



Rosewood Vase Cap

Lacquer Finish • 7/16" Center Hole • Slips 1/8 IPS

	Seating Diameter
S1300	3"
S1302	3-1/2"
S1304	4"
S1305	4-1/4"
S1306	4-1/2"
S1308	5"
S1310	5-1/2"
S1312	6"
S1316	7"



Rosewood Lotus Stand

Lacquer Finish • Center Hole Slips 1/8 IPS

	Seating Diameter
S1200	3"
S1206	4-1/2"
S1207	4-3/4"
S1210	5-1/2"
S1214	6-1/2"
S1216	7"



Rosewood Oval Stand

Lacquer Finish • Height 1-5/8" • No Center Hole

S1190	6"
-------	----

Onyx Cylinder

Diameter 1-1/2"
Height 2-1/2"
Slip 1/4 IPS
S690

Diameter 1-1/2"
Height 5"
Slip 1/4 IPS
S662

Onyx is a natural stone and is primarily light green with brown or white veins. The colors may vary from piece to piece.



Round Acrylic Base

Height 1" • Slip 1/8 IPS • Countersunk

S134 6"

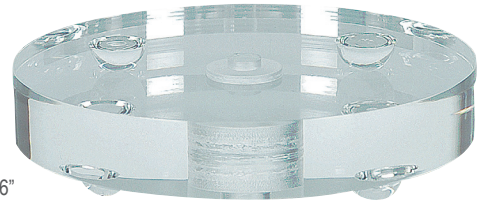

Round Marble Base

Height 1" • Slip 1/8 IPS
Countersunk*

w/o Cord Hole

S30 6"

S40 7"

with Cord Hole

S31 6"

S41 7"

Marble bases are black with white veins.

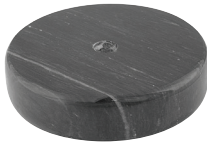

1-Piece Hollow Cast Brass Ball

with through Hole
One Hole is Slip 1/8 IPS
The Other is Slip 1/4 IPS

E5355 4"

E5357 5-1/2"

E5358 6-1/2"



Unfinished 2-Piece Stamped Ball

Body has Captive Steel Flange
Tapped 1/8 IPS
Cover has 1/8 IPS Slip Hole
Body has 1/8 IPS Bottom Slip Hole

E660 2"

E668 3"

E669 4"



2 Piece Hollow Spun Brass Bass

with through 1/8 IPS Slip Hole
Unfinished

E650 2"

E651 3"

E652 4"

Steel Bobesche

Diameter 3-1/2"
Height 5/8"



E1816 Unfinished

Steel Bobesche

Diameter 3-3/8"
Height 1-3/16"



E5699 Unfinished



2-Piece Hollow Cast Brass Ball

with through 1/8 IPS Slip Hole

E5147 3"

E5148 4"

E5149 5"

Steel Bobesche

Diameter 4-5/8"
Height 1-3/8"



E563 Unfinished

Unfinished Steel Bobesche

Height 1/4"

E578 Diameter 3-5/8"

Height 1/8"

E579 Diameter 2-1/2"



Steel Bobesche

Diameter 3-1/2"
Height 3/8"



E2104 Unfinished

Ribbed Steel Bobesche

Diameter 4-1/2"
Height 13/16"



E512 Unfinished

Steel Bobesche

Outer Diameter 4-3/4"
Inner Diameter 3-1/2"
Height 1/2"



S364 Unfinished

STAMPINGS / BASE / CASTING

STEEL HUSKS



Steel Husk
Diameter 3-3/4" • Height 1" **E511**



Steel Husk
Diameter 2"
Height 1-3/4" **E565**



Steel Husk
Diameter 2-3/4"
Height 2-1/4" **E5695**



Steel Husk
Diameter 2-1/8" • Height 1-7/8" **E527**



Steel Husk
Diameter 1-11/16"
Height 1-5/8" **E5698**



Steel Husk
Diameter 1-5/8"
Height 1-1/4" **E528**



Steel Husk
Diameter 3-3/4"
Height 7/16" **E514**



Steel Husk
Diameter 3-5/8" • Height 2-3/4" **E564**



Steel Husk
Diameter 2-7/16"
Height 1-15/16" **E5694**

Steel Leaf
Width 1-1/8"
Height 3-3/8" **E5680**



Steel Leaf
Width 1-1/4"
Height 3-3/8" **E5684**

Leaf
Width 1-3/16"
Height 3-1/2" **E5064** Brass
E5031 Steel



Leaf
Width 1-3/16"
Height 2-11/16" **E5052** Brass
E5033 Steel



Steel Leaf
Width 1-5/16"
Height 4-1/2" **E5685**



Steel Leaf
Width 2"
Height 11-1/2" **E524**



Steel Leaf

Width 1"

E5670 Height 7-1/4"

E5671 Height 9-7/8"



Steel Leaf

Width 2-1/4"

Height 7"

E515



Steel Leaf

Width 3-5/8"

Height 11"

E521



Leaf

Width 1-1/2" • Height 6-9/16"

E5070 Brass

E5060 Steel



Steel Leaf

Width 1-1/2"

Height 3-1/2"

E518



Steel Leaf

Width 2"

Height 5"

E517

STAMPINGS / BASE / CASTING

BRASS AND STEEL LEAVES



Steel Leaf

Width 1-1/4"

Height 3-1/2"

E5682



Steel Leaf

Width 1-5/8"

Height 5-3/4"

E543

ACCESSORIES

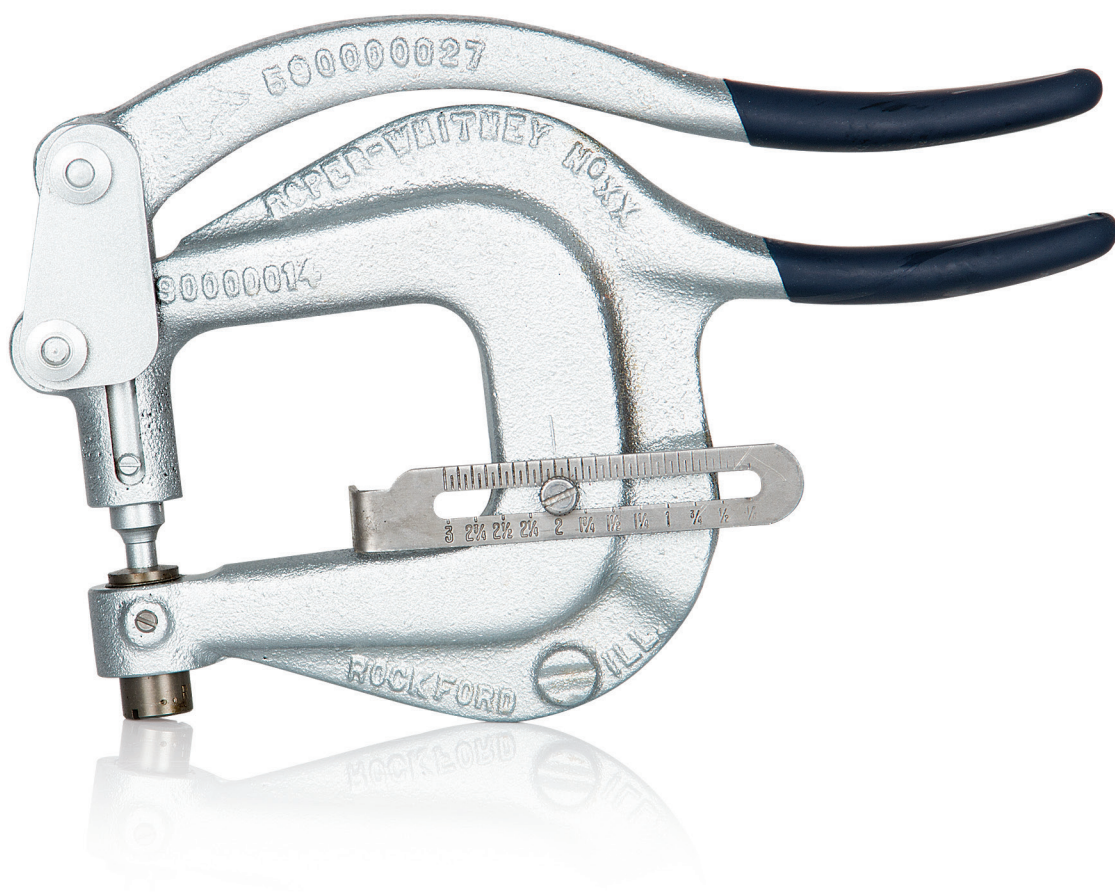

ACCESSORIES

Reflectors • Flex Arms • Candle Covers
Adhesives • Wrapping • Spray Paint
Lacquers • Taps • Dies • Reamers
Punches • Cutters • Wire Strippers
Tools • Tape • Core Drills • Shade Holders
Plastic Diffusers • Clip-on Shades • Cabinet Lights
Rope Lights • Bulb Changers • Carded Parts

Accessories / Table of Contents:

Beeswax Candle Covers/ Wax-Look Plastic Drip Candle Covers	214
Polyresin, Fibre Drip, and Plastic Candle Covers/ Heavy Wall Tubing	215
Lamp Shade Cleaner/ Wrap/ SimiChrome/ Neverdull/ Clean & Bright	216
Metal Cleaning & Coating Chemicals	217
Chemicals for Brass & Copper Alloys	218
Chemicals for Steel & Iron	219
Adhesives/ Spray Paints/ Lacquers/ Finishes	220
Taps/ Punches/ Dies/ Reamers	221
Tube Cutters/ Wire Strippers/ Production Tools	222
Hand Tools/ Diamond Core Drills/ Tape/ Storage Bins	223
Shade & Ball Shade Holders/ Spiders/ Tripods/ Oil & Electrified Burners/ Parts	224
Shade Holders/ Weights/ Neckless Globe Holders	225
Skill Lined Clip-On Shades	226
Plastic Diffusers/ Candle Chasers/ Shades	227
Felt/ Caution Labels	228
Caution Labels/ Hide-A-Cord/ Cover-Up	229
Blank Up Covers/ Picture & Under Cabinet Lights/ Rope Lights	230
Rope Light Accessories	231
Bulb Changers/ Outdoor Pier Mounts/ Post Collars/ Outdoor Posts	232
Poly Bagged Fixtures/ Post Light Holders	233
Poly Bagged Fixtures/ Fitter Kits/ Halogen Safety Glass/ Reflectors	234
Clips/ Flexi Hose Arms/ Cork Adapters	235

ACCESSORIES

BEESWAX CANDLE COVERS / WAX - LOOK PLASTIC DRIP CANDLE COVERS

Each Genuine Beeswax Cover, uniquely handmade with hand applied wax drippings, easily slips over conventional wired sockets. They are specially made with hardeners to resist melting.

These covers should never be used with clip-on shades or glass cylinders with more than a 25 watt bulb.

Alteration by cutting may cause cracking. We can custom make most sizes with a 25 piece minimum. The suggested maximum for open applications is a 40 watt bulb.



Beeswax Medium Base Socket Candle Covers

Inside Diameter 1-1/4"

N96	4" Ivory
N97	4" Gold
N260	4" Honey
N98	6" Ivory
N99	6" Gold
N264	6" Honey

Promotional Drip Medium Base Socket Candle Cover

Outside Diameter 1-1/2"

N75	4" White
N81	4" Parchment



Beeswax Candelabra Candle Covers

Inside Diameter 7/8"

N90	2" Ivory
N91	2" Gold
N100	3" Ivory
N101	3" Gold
N242	3" Honey
N102	3-1/2" Ivory
N103	3-1/2" Gold
N243	3-1/2" Honey
N92	4" Ivory
N93	4" Gold
N244	4" Honey
N104	5" Ivory
N105	5" Gold
N246	5" Honey
N94	6" Ivory
N95	6" Gold
N248	6" Honey
N106	8" Ivory
N107	8" Gold
N108	10" Ivory

White Heavy Wall Plastic Tubing

Length 48"

Wall .062

N501	1"
------	----



Faux Beeswax Medium Base Socket Candle Cover

Overall Outside Diameter 2"

Inside Diameter 1-1/4"

N901	6" Honey
------	----------



Promotional Drip Candelabra Candle Cover

Outside Diameter 1"

N71	4" White
N80	4" Parchment



"Oversized" Dish Top Drip Candelabra Candle Cover

Outside Diameter 2"

N78	4" White
N450	4" Parchment



Candelabra Candle Cover with Light Drip

Inside Diameter 13/16"

Outside Diameter 15/16"

will slip cardboard insulator

N85	4" Antique Gold
N86	6" Antique Gold
N400	8" Antique Gold



- Has genuine beeswax look.
- Less fragile than beeswax.
- Can resist higher temperatures than beeswax.
- Hand-made drip.



Faux Beeswax Medium Base Socket Candle Covers

Inside Diameter 1-1/4"

N680	4" Ivory
N780	4" Gold
N880	4" Honey
N690	6" Ivory
N790	6" Gold
N890	6" Honey



Faux Beeswax Candelabra Candle Covers

Inside Diameter 7/8"

N605	2" Ivory
N705	2" Gold
N805	2" Honey
N610	3" Ivory
N710	3" Gold
N810	3" Honey
N612	3-1/2" Ivory
N712	3-1/2" Gold
N812	3-1/2" Honey
N615	4" Ivory
N715	4" Gold
N815	4" Honey
N620	5" Ivory
N720	5" Gold
N820	5" Honey
N625	6" Ivory
N725	6" Gold
N825	6" Honey
N635	8" Ivory
N735	8" Gold
N835	8" Honey
N640	10" Ivory
N740	10" Gold
N840	10" Honey

White Candelabra Candle Cover

Inside Diameter 13/16"

Outside Diameter 7/8"

Wall .020

N224	1-3/4"
N25	2"
N27	3"
N28	3-1/2"
N29	4"
N30	5"
N32	6"
N35	12"
N38	72"

Made of White
Self Extinguishing
PVC



White Medium Base Socket Candle Cover

Inside Diameter 1-3/16"

Outside Diameter 1-1/4"

Wall .020

N10	2"
N11	3"
N13	4"
N16	6"
N19	12"
N23	72"

Made of White
Self Extinguishing
PVC



Candelabra Candle Cover with Light Drip

Inside Diameter 7/8"

Outside Diameter 15/16"

will slip cardboard insulator

N115	4" Black
------	----------



Medium Base Socket Candle Cover with Light Drip

Inside Diameter 1-3/16"

Outside Diameter 1-5/16"

N82	4" Antique Gold
N83	6" Antique Gold
N420	8" Antique Gold



Paper Tube Candelabra Candle Cover

Inside Diameter 13/16"

Outside Diameter 15/16"

will slip cardboard insulator

N300	4" White
N301	6" White
N310	4" Beige
N311	6" Beige



SOLID BRASS CANDELABRA CANDLE COVER

Straight Edge

Polished and Lacquered

Inside Diameter 13/16"

Outside Diameter 15/16"

Will Slip Cardboard Insulator

N60	2" High
N61	4" High



SOLID BRASS CANDELABRA CANDLE CAP

Straight Edge

Inside Diameter 7/8"

Polished and Lacquered

E330	7/16" High
E331	7/8" High



SOLID BRASS CANDELABRA CANDLE CAP

Rolled Edge

Inside Diameter 7/8"

Polished and Lacquered

E332	9/16" High
------	------------



Candle Caps Fit Over Smooth Plastic Candelabra Candle Covers.

ACCESSORIES

LAMP SHADE CLEANER / WRAP / SIMICHROME / NEVER DULL / CLEAN & BRIGHT

Lamp Shade Cleaner

A Discovery that really cleans fabric and paper parchment lamp shades.

Rubgum

Dry Cleaning "Puff"

Simply squeeze the puff and rub it over the shade ... presto! ... whisk away the erasure particles ... with them go every trace of dirt-dust-soot.

Guaranteed harmless to all materials, colors, silk, rayon, cotton, chintz, fiberglass, and hands.

The Miracle Shade Cleaner

C452Large



Simichrome Polish

New Formula

Made In Germany

The Very Finest in Metal Polish for:

Brass • Copper • Gold

Silver • Bronze • Tin

Does not contain harmful acids.

Leaves protective film.

24 Tubes per Display Carton

C4601.76 oz. Tube



Nevr-Dull

The "Original" Wadding Polish

Simply Tear Off a Piece and, without Fuss or any

Mess, this High Quality Cleaning and Polishing

Material Works Wonders on All Metals Safe,

Non-Poisonous and Will Not Scratch

12 Cans per Case

C4615 Oz. Can

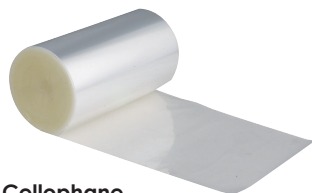

Clear Cellophane Hand rolls

Does not stretch
Shades can be damaged if wrapped too tightly
Width 5"

C426

PLASTIC Shade DOWEL CAP

Black

P5599



Clean & Bright

The Best Crystal Cleaner Available!

- Drips dry without streaking
 - Professional strength
 - Restores showroom brilliance
 - Guaranteed safe for all lighting fixtures
 - Attractive, full-color label
 - Adjustable trigger spray nozzle
 - Made in the USA
- 12 White Bottles/Case

C80032 oz. Spray Bottle



Fan Blade Cleaner

Telescoping Arm
Extends from 22" to 40"

J5065



SUPERANTIK 40



SUPERANTIK 41



SUPERANTIK 44



ANTIQUE BROWN PATINA



ANTIQUE BLACK PATINA



VERDE BLUE/GREEN

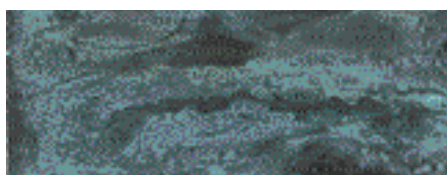

VERDE GREEN



PEWTER LOOK

Superantik 40

A specially formulated concentrate designed to produce oxidized color tones from light grey to black on brass, bronze, copper and muntz metals. It imparts consistently uniform antique colors on solid brass and copper parts. It does not etch or remove the metal. Superantik 40 acts instantly at room temperature and requires no complicated solution control procedures. Dilute with 4 to 10 parts water. Ideal for darkening solder. Brush, dip or spray on. Lacquering the finished product will preserve the finish.

C3000 Quart

C3100 Gallon

Antique Black Patina

(Black Patina CB) This liquid patina is formulated to impart an attractive antique black finish on brass, bronze silicone bronze, copper and muntz metals. It works instantly upon application and is quite economical to use. Black Patina CB is widely used by sculptors, foundries, stained glass and doors, metal furniture and other metal product manufacturers. May be applied by spraying, dipping, sponging or brushing. Lacquer may be used after you have achieved the desired finish.

C3026 Quart

C3126 Gallon

Antique Brown Patina

(Brown Patina CB) This liquid patina is formulated to impart an attractive antique black finish on brass, bronze silicone bronze, copper and muntz metals. It works instantly upon application and is quite economical to use. Brown Patina CB is widely used by sculptors, foundries, stained glass and doors, metal furniture and other metal product manufacturers. May be applied by spraying, dipping, sponging or brushing. Lacquer may be used after you have achieved the desired finish.

C3032 Quart

C3132 Gallon

Verde Green

Also known as "Patina", is a liquid product ready to be used at room temperature. It imparts a beautiful antique green on solid brass and copper parts. When used in combination with Superantik 40 or 41, the parts develop an attractive antique green with dark brown or black background, thus giving them a two to three hundred year old look. Brush, dip or spray on.

C3003 Quart

Verde Blue/Green

Also known as "Green Patina", is used to attain an attractive blue-green finish on solid brass and copper pieces. When used in combination with ANTIQUE BLACK PATINA or Antique BROWN PATINA, the parts will develop a blue-green finish with a dark brown to black background; thus giving them a two to three-hundred year old antique look. Ready to use at room temperature (no need to dilute with water). This product works on plated brass or copper and its alloys. Brush, dip or spray on.

C3020 Quart

Superantik 44

Black antique is a liquid concentrate specifically designed to produce oxidized color tones from light brown to black on plated brass and copper. It is used at room temperature. Dilute with 4 to 10 parts of water. Dip.

C3002 Quart

C3102 Gallon

Superantik 41

A specially formulated concentrate designed to produce oxidized color tones from light brown to dark brown on brass, bronze, copper and muntz metals. It imparts consistently uniform antique colors on solid brass and copper parts. It does not etch or remove the metal. Superantik 41 acts instantly at room temperature, no complicated solution control procedures. Dilute with 4 to 10 parts water. Brush, dip or spray on. Lacquering the finished product will preserve the finish.

C3001 Quart

C3101 Gallon

Pewter Look

Old pewter or silver look is a product designed to instantly coat brass, copper and its alloys with a thin silver coating. Pewter Look works at room temperature and is relatively non-poisonous as it contains no cyanide. This makes it very economical and easy to use as it does not require extreme precautions. Brush or dip.

C3012 Pint

C3112 Quart

ACCESSORIES

CHEMICALS FOR BRASS & COPPER ALLOYS

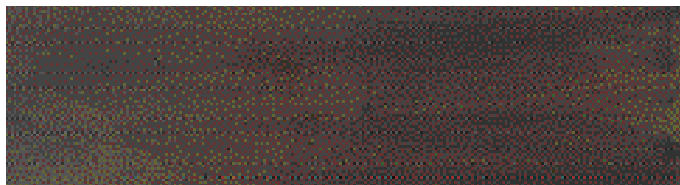

ANTIQUE BRONZE PATINA

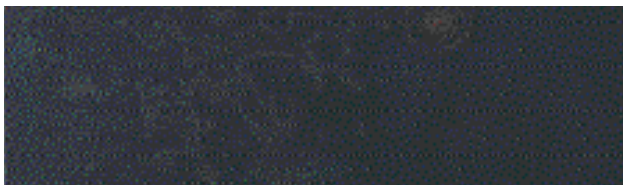

EZ BLACK 55



YELLOW/ORANGE PATINA



RAINBOW STEEL 3

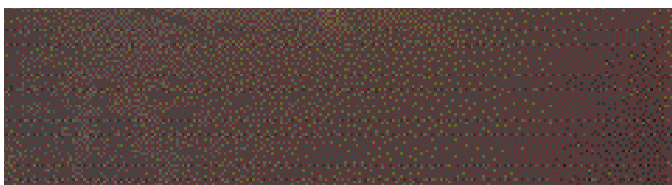

RUSTY-RED

Antique Bronze Patina

The bronze look is in! This is a concentrated chemical used to give steel and iron the antique bronze appearance. The intensity of the bronze patina depends on how long you soak the metal part in the solution. Once you reach the desired patina, rinse with water to stop the chemical reaction. Dip, soak, brush or sponge. Apply lacquer (Aquares 1135) to preserve the finish.

C3028Quart

C3128Gallon

EZ Black 55

Commonly known as "gun blueing" was popularized by gun and rifle collectors; this process is used to cover up scratches on gun barrels by blackening the surface (cosmetic repair). This product is very easy to use, leave chemical on for at least 60 seconds, then rinse with water. Brush, dip or sponge.

C3029Quart

C3129Gallon

Yellow/Orange Patina

Yellow/Orange Patina is a liquid slurry used to achieve a fine yellow to orange patina finish on steel and iron. Finish will vary depending upon reaction stages. For orange, allow full reaction to take place. Mix well before use. Brush, spray or dip.

C3021Quart

Rainbow Steel 3

This chemical produces the most colors! Imagine all the colors of the rainbow embedded on your metal part. This formula gives any iron or steel a dramatic opalescent appearance. This is also very easy to use, brush on then leave for 1 to 2 minutes. Rinse with water and wipe dry. Use lacquer (Aquares 1135) to preserve the finish.

C3030Quart

Rusty-Red

Old rust look is a new development in the line of patinas. It instantly imparts a finish that ranges from a rich, copper red to an orangish rust on steel and iron. Rusty Red actually produces rust on the metal part to look weathered and rustic in appearance. If you are aiming to have a super rusty look, don't rinse after applying the chemical. Leave it to air dry for 30-60 minutes, as it dries it will develop a dense orange rust. Brush, spray or soak.

C3022Quart

C3122Gallon

Surclean 400 (Metal Conditioner)

Use of this chemical is a must on all brass, copper and steel. Surclean 400 helps grab the chemical film and deposits on the metal surface, bringing out the natural luster of the metal product. This chemical cleans and removes light oil, fingerprints and corrosion on metal parts. Use of this product on metal parts prior to lacquering is highly recommended. Dip, spray or scrub.

C3024 Quart

C3124 Gallon

Brass Cleaner 131

A mildly acidic liquid cleaner consisting of brighteners, anti-tarnishing agents and detergents. That is why it is excellent in removing tarnish, oxides, corrosion, fingerprints, grease and oil from brass and copper. It leaves the surface clean and bright. Also recommended for cleaning glass. Very versatile. Dip.

C3106 Gallon

Brass Bright Dip 101

A specially formulated blend of acid materials designed to remove scales, oxides, tarnish and corrosion deposits from copper, brass and copper base alloys. In simple immersion process, 101 imparts brilliant neutral color to copper and brass with minimum metal loss. Dipping and soaking recommended.

C3104 Gallon

ADL Chemical Policy

- I. There is a surcharge for HAZMAT handling from common carriers and parcel service. The charges will be added as they apply. FedEx is our current carrier for chemical delivery*, and the current surcharge is \$25.00 per box/carton. The surcharge is subject to change without notice. HAZMAT fee varies depending on the carriers' current rate.
- II. All metal cleaning and coating chemicals will ship independently from all other orders.
- III. Instruction sheet(s) will be sent upon request.
- IV. All suggestions in this catalog are based on the manufacturers' knowledge and experience. However, no guarantee expressed and/or implied is made as to the use of any of these products.
- V. Extreme caution should be taken when using chemicals:
 - Handle chemicals at your own risk.
 - Keep out of reach of children.
 - If used indoors, make sure the area is well ventilated.
- VI. For disposal, please contact your local chemical/hazardous material control for disposal or abatement instructions.

*We may from time to time change carriers. If necessary, verify the current carrier.

ACCESSORIES

ADHESIVES / SPRAY PAINTS / LACQUERS / FINISHES

Threadlocker

- Eliminates soldering of threaded joints.
- No heat or flux to spoil finishes.
- No unsightly solder lumps to mar appearance.
- Joins brass to aluminum.
- No need for set screws in socket caps.
- Locks arms into fixture bodies, keeps clusters from loosening.
- Keeps switch keys from backing off.
- Locks any threaded part against loosening.
- 10 ml. treats 600 Nuts.

The Liquid Lock For Metal Parts
Plastic Bottle with Applicator Nozzle

C42010 ml.
C50150 ml.



Best Quality Super Glue

- Continuous flow or drop control
- Guaranteed clog-free squeeze bottle
- Your fingers won't get stuck
- 6 in a case

C3702 Super Glue



Quick Gel

- No-Run Super Glue**
Improved with the Miracle Bonding Additive Loctite® MTS
- Works better on more things than ordinary instant adhesives
 - Bonds fast
 - Super strong
 - Easier to use no-run formula
 - 12 in a case

C3703 Super Glue Gel



Best Quality Super Glue Gel

- Special formula works on both porous and non-porous
- Guaranteed clog-free squeeze bottle
- Your fingers won't get stuck
- 6 in a case

C3701 Super Glue Gel



Quick Set Epoxy

- Sets in 5 minutes
- Works on wood, glass, metal and ceramic
- Permanent, tough bond
- Waterproof transparent seal
- 12 in a case

C133 Quick Set Epoxy



Quick Set Epoxy Gel

- Sets in 5 minutes
- Works on wood, glass, metal and ceramic
- Permanent, tough bond
- Waterproof transparent seal
- 12 in a case

C3700 Quick Set Epoxy Gel



Spray Adhesive

- Use on paper, glass, cardboard, cloth, wood, plastic, metal, and styrofoam
- Great for applying felt bases to lamps
- 11 oz.

C2674



Design Master Non-Tarnishing Metallic Spray Paint

- The very finest in professional spray paints
- Use on metal, wood, plaster, or glass
- The professional choice in spray paints
- Metallic finish with a deep rich look
- 12 oz.

C3600 Gold Metal
C3601 14K Gold
C3602 24K Pure Gold
C3603 Antique Gold
C3605 Super Silver
C3606 Bronze
C3607 Copper
C3608 Platinum



Non-Tarnishing Metallic Spray Paint

- Gives a professional, tarnish resistant, metallic finish, to lamp and fixture parts
- Use on metal, wood, plaster, or glass
- 8 oz.

C266 Chrome Plate



Decorator Paint

- Fast drying
- Uniform coverage
- 12 oz.

C750 Flat White
C751 Flat Black
C752 Gloss White



Primer

- Fast drying
- All purpose primer
- 12 oz.

C291 White



Genuine Lacquer

- Gives a lustrous, professional finish to wood or metal
- Fast drying
- 11 oz.

C553 Clear



Krylon Non-Tarnishing Metallic Spray Paint

- The very finest in professional spray paints
- Use on metal, wood, plaster, or glass
- The professional choice in spray paints
- Metallic finish with a distinctive look
- 11 oz.

C760 Light Anodized Bronze



Metallic Touch-Up Stick

Great for the Hard to Reach Spots
Avoid Over Spray!

C481 Brass

Machine Screw Tap

Plug Style High Carbon Steel
Taps for the Most Commonly
Used Threading

X35	#8-32
X600	1/4"-27
X601	#6-32



Triple Tap

#10-32, #8-32, #6-32
Quickly forms new thread
Reforms old thread

X675

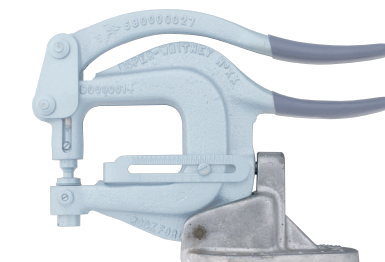

Bench Stand Only
(Shown with X70 Sold Separately)

X72

Carbon Steel Taps

High Carbon Steel,
Tapered Thread for Insuring
Tight Fits on Pipe Thread
Tapered Pipe Taps

X38	1/8 NPT
X39	1/4 NPT



Straight Pipe Taps

X650	1/8 NPS
X651	1/4 NPS



Adjustable Tap & Reamer Wrench

X13	1/2" CAPACITY
------------------	---------------



Die Stocks Adjustable Guide

1" Die Stock • Length 10"

X15



Die Stock Holders

Precision Ground • Holds 1" Dies

X14



Punch with Dies In Custom Box

Dies included
5/32" • 7/32" • 9/32" • 1/32"
13/32" • 15/32" • 17/32"

X75

1" Standard

Pipe Dies

X28	1/4"-27
X29	#6-32
X32	#8-32
X30	1/8 NPT
X31	1/4 NPT



High Speed Steel

1" Round Production Dies

X670	1/8 NPS
-------------------	---------



T-Handle Tap Wrench

Sliding Handle with Spring Tension

X10	Fits 0 to 12 Tap Size 1/4"
X11	Fits 12-1/4" to Tap Size 5/16"

Hand Reamer

X18



Punch with Single Punch & Die Set (9/32")

1 Ton Punching Power
Deep Throat • High Throat • Versatile
Can be Used Portable or Stationary

X70

Specifications:

Capacity.....	1/4" hole thru 16 ga. mild steel
Depth of Throat.....	3-1/4"
Height of Throat.....	2-1/8"
Space between Punch and Die.....	9/16"
Overall Length.....	10-1/4"



Punch and Dies

Size	Punch	Dies
5/32"	X250	X260
3/16"	X251	X261
25/64"	X255*	X265
13/32"	X256	X266
17/32"	X259**	X269

*slips 1/8 IPS

**slips 1/4 IPS

ACCESSORIES

TUBE CUTTERS / WIRE STRIPPERS / PRODUCTION TOOLS

Tube Cutters

- X21** Up to 1-1/8" Tube
X22 Up to 1-1/2" Tube



295-Piece Hardware Kit

Kit contains:

- 25 1/2" Brass Lock Nuts (B24)
- 30 1/2" Steel Lock Nuts (B5)
- 20 11/16" Steel Lock Nuts (B20)
- 95 #6 Chain Connectors (D715)
- 16 Bracket Caps (B346)
- 1036" Pull Strings (D709)
- 50 1/2" 8/32 Screws (B460)
- 6 1/8 F Bracket Bars (B642)
- 10 White Plastic Knobs (B667)
- 10 12" #6 Ball Chains (D710)
- 9 1-1/2" 1/8 IPS Nipples (A190)
- 14 3/4" 1/8 IPS Nipples (A13)

X900

Replacement Wheel

For Tube Cutter
 High Quality Cutter Wheel

X24



IDEAL™ MULTI-CRIMP TOOL

Multiple use tool... long enough to provide solid leverage for sure, easy crimping and cutting. Crimps bare and insulated terminals and splices on wire sizes 22-10 AWG and ideal Model 410 Crimp connectors. Comfortable plastic grips and long handles for extra leverage.

X710



Needle Nose Pliers

X44 6"



Wire Stripper and Cutter

X52 Heavy Duty



Wire Stripper And Cutter

X50 Standard



Safety Grip Wire Cutters

X46 6"



Ideal Stripmaster™ Wire Stripper The Very Finest Wire Stripper

A Wire Stripper with automatic single-squeeze operation. This automatic feature holds jaws open after stripping to permit removal of wire and prevent crushing. A single squeeze of the handles strip wire clean up to a full 7/8". No nicking or fraying. Blades can be changed with the removal of only two screws. Strips building, fixture, telephone, automotive, radio and aviation wire.

X712

Replacement Blades

X711



Ideal T-Type Wire Strippers T-5 Model

Sturdy, compact, constructed of hardened steel for rugged duty and long service. Comfortable plastic grips for sure handling and safety. Also used for cutting and "looping" wires. Overall size: 6"

X713



Nut Drivers

X56 9/16" Size

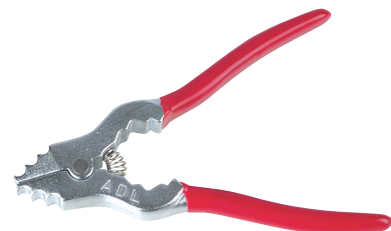

ADL Deluxe Malleable Iron Chain Pliers

"The Very Finest In Chain Pliers"

Easily Opens Virtually All Chain
 Comes with Deluxe Handle Grips
 Approved

X25



Professional Tube Bender

Bends to Any
Angle up to 180°

X20 3/8" Tubing

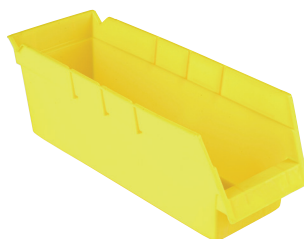

Durable Parts Bin

Plastic

X110 4" x 12" x 4"

X111 8" x 12" x 4"

X112 Bin Divider for use with X110



Electrical Pliers

X48



Diamond Core Drills

X162 1/4" For Wireway Hole

X160 7/16" Hole To Slip 1/8 IPS

X161 9/16" Hole To Slip 1/4 IPS



Channel Lock Pliers

X42 12"



The average life of this drill is 22-29 holes.

When used properly it can drill more than 50 holes.

In other cases, from the same master carton, it has drilled only 5-10 holes. Unfortunately due to the varying skills of drill operators, the life of this product cannot be guaranteed and the manufacturer will not accept returns.

Regular Safety Grip Pliers

X41 6"



Diamond Core Drill Bit Instructions

Helpful hints for Beginners:

Assuming you are drilling a vase: Normally you would place the base on the stand and lower the drill to the vase. However, sometimes the hole can be hard to start on the surface of the vase. For this reason we suggest the following: Start the drill: Take the vase in both hands and raise it to the diamond drill. Using a light pressure, hold this position until you have scratched the surface. After this is done you may lower the vase and continue to drill as you normally would using plenty of water.

(Note: This procedure requires practice and skill.

You should experiment on glass that has no value).

Precision Pinning Pliers

X99



Black Electrical Tape

3/4" x 60 Feet
10 Rolls to a Case

C425 Roll



Tilt Bins

Clear Front Panels

These bins can form a lamp repair station.

3 Plan-0-Grams (4', 8', 12') are available.

Call customer service.

	Bins	Length	Width	Height	Depth
X303 3	23-3/4"	7-5/8" 9"
X304 4	23-1/2"	5-1/2" 8-1/4"
X305 5	23-1/2"	4-3/8" 6-1/2"
X306 6	23-1/2"	3-5/8" 4-1/2"

ACCESSORIES

SHADE & BALL SHADE HOLDERS / SPIDERS / TRIPODS / OIL & ELECTRIFIED BURNERS / PARTS



4" Brass Ball Shade Holder

Inside Diameter 2-7/8"
For #3 Round Wick or
Rochester Burner

V102 Unfinished



Filigree Shade Holder

Steel Banding has Pin Holes for Crystal Prisms
Bottom Center Spider Slips 1/8 IPS
Antique Brass

V123 6"

V134 7"

V135 10"

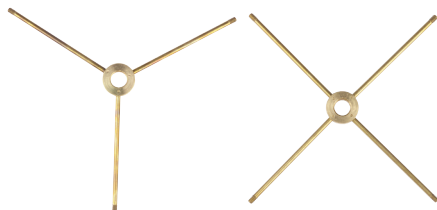

Unfinished Solid Brass Assembled Spiders

Center Diameter 7/8" • Slips 1/8 IPS
Each Spoke 3" Long with #8-32 Thread on End

V20 3 Spoke

V21 4 Spoke

Unfinished Solid Brass Spider Washer

8/32F Tapped Side Holes
Slips 1/8 IPS
Center Diameter 7/8"



B8803 3 Holes

B8804 4 Holes



Brass Plated Tripod

Shade Size: 10" • Center Size: 2-5/8"
Burner Type: Central Draft & Rayo

V110



Cut Out Burner

(D62 Socket Fits this Burner)
Opening Collar Size 1-1/4"

V44 Brass Plated



Wired Burner

Brass Plated with 6' Cord
Opening Collar Size 1-1/4"

V50 Brown Cord

V51 White Cord

V52 Clear Gold Cord

Oil Lamp Collar

Opening Collar Size 1-1/4"

V32 Brass



Screw On Collar

Opening Collar Size 1-1/4"

V36 Brass Plated



Wicks

No. Size

V10 00 3/8" x 8"

V11 0 1/2" x 8"

V12 1 5/8" x 8"



Brass Chimney Holder

Side & Bottom Holes Slip 1/8 IPS
3" Chimney Fitter

E483 Unfinished

E484 Polished & Lacquered

2-5/8" Chimney Fitter

E481 Unfinished

E482 Polished & Lacquered



Brass Chimney Holder

Bottom Hole Slips 1/8 IPS
2-5/8" Fitter

E406 Unfinished



Steel Chimney Holder

Side & Bottom Holes Slip 1/8 IPS
2-5/8" Chimney Fitter

E412 Antique Brass



Steel Chimney Holder

Side & Bottom Holes Slip 1/8 IPS
3" Chimney Fitter

E415 Antique Brass

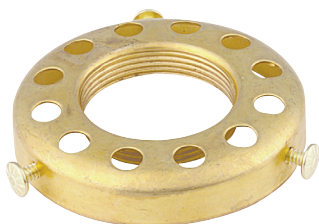

Brass Uno Type Shade Holder

2-1/4" Fitter
with 6/32 Tap Set Screws

V2160..... Unfinished



Metal Shell & Bakelite Socket Shade Holder

2-1/4" Fitter
with 6/32 Tap Set Screws

V162..... Steel – Brass Plated
V2162..... Solid Brass – Unfinished



Cast Iron Weight

1-1/2" H x 2" T x 3" B • 1 Lb.

R304..... Slip 1/4 IPS



Cast Iron Weight

3" • 2/3 Lbs.

R301..... Slip 1/8 IPS



Cast Iron Weight

4" • 1-1/2 Lbs.

R302..... Slip 1/4 IPS



Cast Iron Weight

5" • 3 Lbs.

R303..... Slip 1/4 IPS



Floor Lamp Weight

9-5/8" • 8 Lbs.
1" Overall Height w/ Feet

R306..... Tap 1/4 IPS



FiberGlass Insulators

Thickness 1"

C3149	4"
C3146	4-7/8"
C3150	6"
C3151	8"
C3152	10"

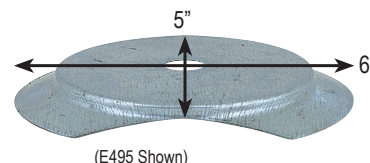

Steel Inserts For Neckless Globes

Size Indicates Offset Measurements
Center Hole Slips 1/4 IPS

E491	3" For 6" Globe
E493	3-5/8" For 8" & 10" Globe
E495	5" For 12" Globe



Triple Spring Clip Glass Holder

Clip Leg Length 2-1/4" • Slips 1/8 IPS

E919



Spring Tension Holders

For Use with all Types of
Shades, Globes, etc.

E920..... Diameter 4-3/4"



Steel Caps For Neckless Globes
Center Hole Slips 1/8 IPS on 6"
Center Hole Slips 1/4 IPS on 8"-16"
Globe

Size	Unfinished	White	Width
E689 6"	3-5/8"	Unfinished	
E690 8" & 10"	5"	Unfinished	
E691 12"- 16"	6-1/2"	Unfinished	
E698 12"- 16"	6-1/2"	White	

ACCESSORIES

SILK LINED CLIP-ON SHADES

Premium Quality Silk Lined Clip-Ons

Top 3" • Bottom 5" • Height 4"

P3101 Eggshell



Top 2-1/2" • Bottom 3-1/2"
Height 3-1/2"

P3103 White

P3105 Beige



Top 3" • Bottom 4" • Height 4"

P3106 White

P3107 Eggshell

P3108 Beige



Top 3-1/4"
Bottom 4-1/4"
Height 4-1/4"

P3203 Off White



Top 3-1/8"
Bottom 5-1/8"
Height 5"

P3300 White



Top 3-1/8"
Bottom 5-1/8"
Height 5"

P3301 Off White



Top 2-3/4"
Bottom 3-3/8"
Height 3-3/8"

P3305 Off White



Half Shade

Height 4-7/8" • Width 5-7/8" • Depth 3-1/4"
40W Max Wattage Suggested

P3206 White



Half Shade

Height 4-7/8" • Width 5-7/8" • Depth 3-1/4"
40W Max Wattage Suggested

P3208 Off White



Half Shade

Height 4-3/8" • Width 4-1/2" • Depth 2-3/4"
40W Max Wattage Suggested

P3207 White



Half Shade

Height 4-3/8" • Width 4-1/2" • Depth 2-3/4"
40W Max Wattage Suggested

P3207 Off White



Standard Silk Lined Clip-Ons

Top 2-5/8"
Bottom 5"
Height 4-1/4"

P3200 White



Top 3-1/8"
Bottom 4-1/8"
Height 4-1/8"

P3302 White



Top 2-5/8"
Bottom 5"
Height 4-1/4"

P3201 Off White



Top 3-1/8"
Bottom 4-1/8"
Height 4-1/8"

P3303 Off White



Top 3-1/4"
Bottom 4-1/4"
Height 4-1/4"

P3202 White



Top 2-3/4"
Bottom 3-3/8"
Height 3-3/8"

P3304 White





Translucent Opal Style Acrylic Shade Diffusers

13/32" Center Hole
Slips 1/8 IPS
Diameter 13"

P913



Translucent Opal Style Acrylic Shade Diffusers

13/32" Center Hole
Slips 1/8 IPS
Diameter 17"

P917



Translucent Opal Style Acrylic Shade Diffusers

13/32" Center Hole
Slips 1/8 IPS
Diameter 15"

P168

Solid Brass 7/8" Candelabra Candle Chaser Shade Holder

Slips over candle cover.
Will hold any shade straight.

P5601 .. Polished & Lacquered



Solid Brass Clip-On

Black Matte Finish • Brass Finish inside
Top 2-5/8" • Bottom 5-3/8" • Height 3-3/4"

P150



Solid brass Clip-On

Polished Brass Finish • Brass Finish inside
Top 2-5/8" • Bottom 5-3/8" • Height 3-3/4"

P151



Clip-On Cloth Shade

Top 3" • Bottom 4" • Height 4"

P3000 White



Clip-On Cloth Shade

Top 3" • Bottom 4" • Height 4"

P3001 Eggshell

Clip-On Cloth Shade

Top 3" • Bottom 4" • Height 4"

P3002 Black



Clip-On Cloth Shades

Top 3" • Bottom 4" • Height 4"

P3004 Burgundy



Clip-On Cloth Shades

Top 3" • Bottom 4" • Height 4"

P3006 Mauve



Clip-On Shades

Top 3" • Bottom 5" • Height 4"

P3010 White



Clip-On Shades

Top 3" • Bottom 5" • Height 4"

P3011 Eggshell



Clip-On Shades

Top 3" • Bottom 5" • Height 4"

P3012 Black



ACCESSORIES

FELT / CAUTION LABELS



Adhesive Backed Pads

Fine Blended Felt

Brown

C178	2"
C179	3"
C180	4"
C181	4-1/2"
C182	5"
C183	5-1/2"
C184	6"
C185	6-1/2"
C186	7"
C187	7-1/2"
C188	8"
C189	8-1/2"
C190	9"
C192	10"



Cork Pads

Adhesive Back • 1000 Pads per Roll • Diameter 1/2"

C3520



Green Adhesive

Back Felt • Width 8"

Sold by the Running Foot

Whole Roll is 8" x 50 Feet

C176..... One Foot



Felt Pads Adhesive Back

Fine Blended Felt • 1000 Pads per Roll • Green

C165	Diameter 3/8"
C170	Diameter 1/2"
C166	Diameter 3/4"
C167	Diameter 1"

Light Weight Felt

Width 54" • Plain Back

Sold by the Running Yard

Whole roll is 54" x 50 Yards

C163.....Black-1 Yard



Light Weight Felt

Width 54" • Adhesive Back

Sold by the Running Foot

Whole roll is 54" x 150 Feet

C162.....Black – 1 Foot



Felt Pads Adhesive Back

Fine Blended Felt • 1000 Pads per Roll • Brown

C3501	Diameter 3/8"
C3502	Diameter 1/2"
C3503	Diameter 3/4"
C3504	Diameter 1-1/2"

High Quality

Wool Blended Felt

Width 36" • Plain Back

Sold by the Running Yard

Whole roll is 1 Yard x 50 Yards

C160.....Green – 1 Yard



CAUTION: RISK OF FIRE

MAX 60 WATT

TYPE A  LAMP(S).

Type A

60 Watt Caution Label

C600 •

CAUTION: RISK OF FIRE

MAX 100 W ATT

TYPE A  LAMP(S).

Type A

100 Watt Caution Label

C620 •

CAUTION: RISK OF FIRE

MAX 75 WATT

TYPE A  LAMP(S).

Type A

75 Watt Caution Label

C610 •

CAUTION: RISK OF FIRE

MAX 150 WATT

TYPE A  LAMP(S).

Type A

150 Watt Caution Label

C630 •

CAUTION: RISK OF FIRE

MAX 25 WATT

TYPE B  LAMP(S).

Type B

25 Watt Caution Label

C3420 •

CAUTION: RISK OF FIRE

MAX 40 WATT

TYPE B  LAMP(S).

Type B

40 Watt Caution Label

C3421 •

CAUTION: RISK OF FIRE

MAX 60 WATT

TYPE B  LAMP(S).

Type B

60 Watt Caution Label

C3422 •

Type A is a Standard Medium Base Lamp (A19, A21, etc.) • Type B is a Candelabra Base Candle Lamp (CTF, CFF, etc.)

• Key Packs - Sold in Packs of 100

WARNING: RISK OF FIRE IF SUPPLY WIRES ARE LOCATED WITHIN 3 INCHES OF BALLAST. USE WIRE RATED FOR AT LEAST 90°C. CONSULT A QUALIFIED ELECTRICIAN BEFORE INSTALLING.

Warning Risk Of Fire

Label

C666 •

WALL MOUNT ONLY

Wall Mount Only

Label

C640 •

IMPORTANT SAFETY INSTRUCTIONS

"This portable lamp has a polarized plug (one blade is wider than the other). As a safety feature, this plug will fit in a polarized outlet only one way. If the plug does not fit fully in the outlet, reverse the plug. If it still does not fit, contact a qualified electrician. Never use with an extension cord unless plug can be fully inserted. Do not attempt to defeat this safety feature."

Safety Instructions

Label

C650 •



Snap-On Couplings

Joins Straight Lengths

White • 2 per Pack

P934 10 to a case



Snap-On Corner

Flat Elbow

White

P933 10 to a case



Snap-On Corner

Outside Elbow

White

P932 10 to a case



Snap-On Corner

Inside Elbow

White

P931 10 to a case

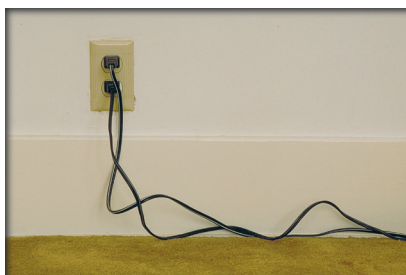

Before



After

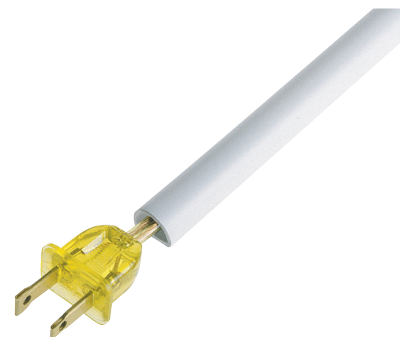

Hide-A-Cord Cover

Easy to Install • Paintable/Stainable

Impact Resistant • 60" Lengths

White

P922 20 to a case



Clear Prismatic Dome

Diameter 8" • Solid Brass Lacquered Knob

P700

Made from Shatter-resistant Plastic

Ideal for:

- Closets
- Hallways
- Basements
- Garages
- Family Rooms
- Kitchens
- Dens

Guaranteed to enhance any home decor. Clip-on Shades include decorative brass knobs and all necessary Clip-on hardware.

Takes seconds to install.
No tools required.
Clips on to any standard bulb.

ACCESSORIES

BLANK UP COVERS / PICTURE & UNDERCABINET LIGHTS / ROPE LIGHTS



Flat Round Blank-Off Covers

Beveled Edge
Center Hole Slips 1/8 IPS
Thickness varies from 1/16" to 1/8"
depending on size

S370	8"	Unfinished
S372	8"	White
S378	12"	White



Deluxe Cordless Picture Light with Remote LED

Diameter: 2-5/8" • Length: 11-1/2"
Extension: 3-3/4" - 5"
Antique Brass Finish
• Advanced circuitry provides over 100 hours of life
• Uses 4 "D" Batteries & 2 "AAA" for Remote Control (Not Included)
• UV Free SMD LEDs with Dimming
• Mounting Hardware Included
• For pictures up to 3 feet wide

K9712

LED



"Invis-O-Plate"

Flush-Type Outlet Concealer
Baked White Enamel Finish
Bagged with Mounting Screws

3-1/2" Center to Center

E296	Diameter 5"
E297	Diameter 6"

2-3/4" Center to Center

E298	Diameter 5"
-------------------	-------------

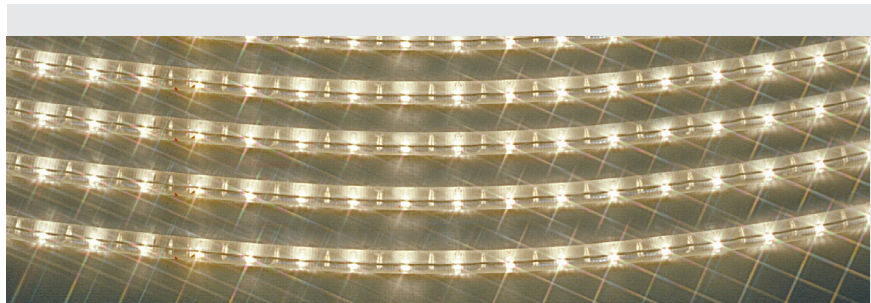

5-Watt / 120V Solid Rope Light

150 Foot Maximum Run per Circuit
Clear • 1/2" Diameter
Can be cut at 18" (per Designated Markers)

K9912	9 Foot Roll
K9913	27 Foot Roll
K9914	48 Foot Roll
K9911	150 Foot Roll
K9916	300 Foot Roll

ATTENTION: Do Not Power up while still rolled up. All connectors shown below and on the next page are to be used with these five part numbers (K9911/K9912/K9913/K9914/K9916), ONLY!

DO NOT RUN PARALLEL AGAINST EXISTING ROWS. POSSIBLE MELTING OF INSULATION/ OUTER PLASTIC COVER.

Great for: Store Fronts • Landscapes • Kitchens
• Decks • Boats • Accents • Holidays
• Path Lighting • Step Lighting • Crown Molding

Rope Light Features: 20,000 Hours • 5 Watts per Foot • Solid Core • Retains Flexibility
• UV Resistant Material • Bulb Centers 1.1"

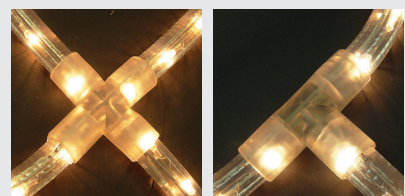
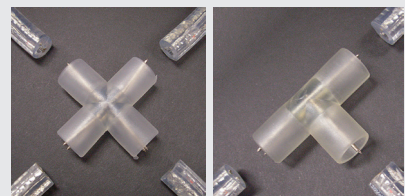
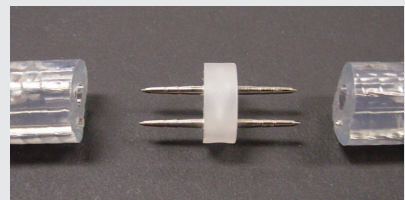

1" Low profile

Direct Wire • 120V Input • Lamp(s) Included

	Finish	Length	Lamps
F9812-30	White.....	12.5"	1 – F8T5
F9821-30	White.....	21.5"	1 – F13T5
F9824-30	White.....	24.5"	2 – F8T5
F9833-30	White.....	33.5"	1 – F13T5 & 1 – F8T5
F9842-30	White.....	42.5"	2 – F13T5



4-Pin Push-In Connector*

Use with Heat Shrink Sleeve and/or PVC Glue

K9825

End Cap

K9926

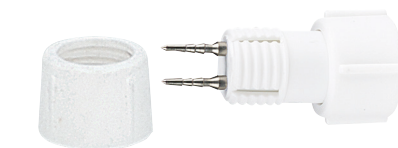

Female Power Connector

K9928

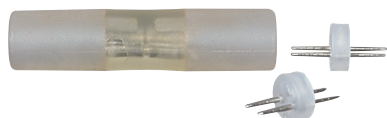

3-Piece Connector*

K9827



Suction Cup

Use for window mounting

K9932



Male Power Connector

K9924



Cross Connector*

Combined connected lengths to all ports cannot exceed 150" total

K9826



Accessories Kit

Includes 4-Pin Push-in Connector, PVC Tube, Heat Shrink-Wrap Sleeve, and PVC Glue

K9829



Starter Kit

K9920 — 5W/120V SPT-2

K9921 — 3W/120V SJTW



"T" Connector*

Combined connected lengths to all ports cannot exceed 150" total

K9832

Wire Ties

25 per bag

K9934



5-Foot Rope Light Power Cord

K9922 — 5W/120V SPT-2

K9925 — 3W/120V SJTW



PVC Glue

Use to seal Rope Light Connection

K9831



Heat Shrink-Wrap Sleeve

Use to seal Rope Light connection

K9830

Nail Clip

(Nail not included)

K9930



***Use only with K9911, K9912, K9913, K9914 and/or K9916 Rope Light.**

As with any electrical appliance, use common sense when installing, modifying or repairing Rope Light. Always disconnect or unplug Rope Light. Never cut Rope Light while it is powered.

ACCESSORIES

BULB CHANGERS / OUTDOOR PIER MOUNTS / POST COLLARS / OUTDOOR POSTS



For R-Type Bulbs

X801 12 pieces per pack



For Par-Type Bulbs

X800 12 pieces per pack

For "A" Type Bulbs

X802 12 pieces per pack



Extension Arm

Extends from 8 Feet to 24 Feet
Aluminum and Fiberglass

X812



Extension Arm

Extends from 6 Feet to 12 Feet
Aluminum

X810

Pier Mount

Black Plastic
Height 1-7/8"
Base 3-1/2" Square
4 Mounting Holes
2-7/8" C. to C. for 1/4" Screws
For Direct Use with Fixture
Top Outside Diameter 3"

K625



Acorn globe holder

Cast Aluminum
Outside Fitter 8" • Inside Fitter 5-3/8" • Height 10"
Bottom Diameter: 3" I.D. • 3-1/2" O.D.
Four 1/4"-20 Screw Holes on top & bottom
Three #8-32 holes on inside fitter
3.15" ID • 3.55" OD

K9641 Unfinished

K9642 Black



Pier Mount

Cast Aluminum
Top Outside Diameter 3" • Height 3-5/8"
Base 5-7/8" Square with
2 Mounting Holes on the diagonal
6" C. to C. for 1/4" Screws

K635-31 Black

K635-62 Rubbed Bronze

Aluminum Post Cup Holder

Height 3-5/16"
Diameter 3-1/16"
Bottom Slips 1/8 IPS
with #8-32 Screw Holes
Three 1/4"-20 Side Screw Holes
(screws not furnished)

K497 Natural Cast Finish

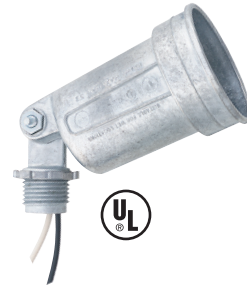

Aluminum Positive Locking Screw On Swivel Arm

Replaceable Porcelain Socket
Up to 150W Par 38 or R40 Lamp
1/2" NPT with Lock nut

D598 Natural Cast Finish

D594 Bronze



Zinc Die Cast Swivel

Wing Nut Ratchet Teeth Locking
1/2 IP M (Socket NOT Included)

D599

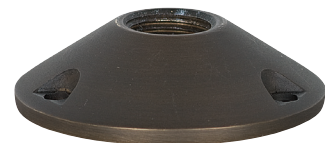

Cast Brass Flat Base

Matte Bronze Finish
Dia. 2-3/4" • Center Hole 1/2" NPT Female

B2012-75



Cast Brass Dome Base

Matte Bronze Finish
Dia. 2-3/4" • Center Hole 1/2" NPT Female

B2014-75

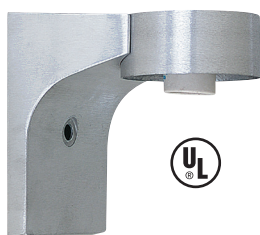

Aluminum Wall Bracket

Threaded Fitter

K714-16 Satin Aluminum

K714-31 Black



3-1/4" Rubber Ring

For Threaded Globes

B292

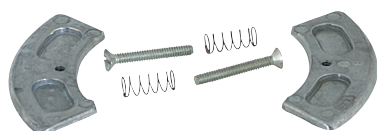

Spring Clip Replacement kit

Contains: 2 ea. Aluminum
Neckless Globe Holder Blades, Screws & Springs

K496

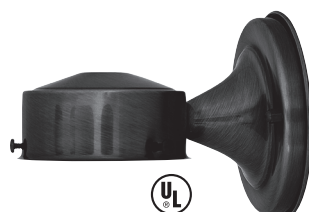

Wall Bracket

Diameter 4-1/2" – Extension 7" • 3-1/4" Fitter
U.L. Listed for Damp Locations Only

K700-31 Black

K700-64 Provincial Bronze



Aluminum Ceiling Holder

Threaded Fitter

K710-16 Satin Aluminum

K710-31 Black



Post Globe Twist Lock Holder

For use with 10-1/2" Acrylic Cubes (P50/P52)
Rugged Black Thermal Plastic
Approved Holder

K495



Post Lite Globe Holder

Rugged Thermal Plastic
For 12" to 18" Neckless Globes
with 5-1/4" Opening

K499 Black Matte Finish

K500 Black Matte Finish (GU-24 Version)

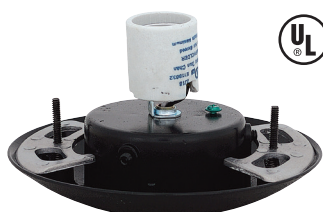

Post Lite Globe Holder Die Cast Aluminum

For 12" to 18" Neckless Globes
with 5-1/4" Opening

K498 Unfinished

K480 Black

K481 Black (GU-24 Version)



Black Post Globe Holder

Rugged Thermal Plastic
For 12" to 18" Neckless Globes
with 5-1/4" Opening
GU-24 • Damp Location

K521



6" Ceiling Pan

Height 1-7/16" • One 60W Lamp • 60W Maximum

K840-15 Chrome Plated

K840-53 Satin Nickel

K840-64 Provincial Bronze



8" Ceiling Pan

Height 1-3/4" • Two 60W Lamps • 120W Maximum

K650-30 White

K650-53 Satin Nickel

K650-64 Provincial Bronze



10" Ceiling Pan

Height 1-3/4" • Two 60W Lamps • 120W Maximum

K860-15 Chrome Plated

K860-30 White

K860-53 Satin Nickel

K860-64 Provincial Bronze

ACCESSORIES

POLY BAGGED FIXTURES / FITTER KITS / HALOGEN SAFETY GLASS / REFLECTORS



3-1/4" Collar

One 60W Lamp
60W Maximum

Medium Base

K1003-10	Brass Plated
K1003-11	Antique Brass
K1003-15	Chrome Plated
K1003-30	White
K1003-31	Black
K1003-53	Satin Nickel
K1003-62	Rubbed Bronze
K1003-64	Provincial Bronze

GU-24

K1005-15	Chrome Plated
K1005-30	White
K1005-31	Black
K1005-53	Satin Nickel
K1005-64	Provincial Bronze



3-1/4" Collar

with Pull-Chain Only
One 60W Lamp
60W Maximum

Medium Base

K2820-10	Brass Plated
K2820-15	Chrome Plated
K2820-30	White
K2820-53	Satin Nickel
K2820-64	Provincial Bronze

GU-24

K2822-15	Chrome Plated
K2822-30	White
K2822-31	Black
K2822-53	Satin Nickel
K2822-64	Provincial Bronze



Hanging Embossed Fitter Assembly Kit

Pre-wired with 36" Gold SPT-2 Wire and Ground
24" 8 ga. Chain • 5" Embossed Canopy
All Necessary Parts Included • Brass Plated
60 Watt Maximum

K506-10 4" Fitter



4" Collar

One 60W Lamp
60W Maximum

Medium Base

K1004-10	Brass Plated
K1004-11	Antique Brass
K1004-15	Chrome Plated
K1004-30	White
K1004-53	Satin Nickel
K1004-64	Provincial Bronze

GU-24

K1006-15	Chrome
K1006-30	White
K1006-31	Black
K1006-53	Satin Nickel
K1006-64	Provincial Bronze



Steel School House Ceiling Mount Fitter

Over-all Height 5-1/4"
4" Fitter Glass
60 Watt Maximum

Medium Base

K9700-15	Chrome
K9700-53	Satin Nickel
K9700-64	Provincial Bronze

GU-24

K9702-15	Chrome
K9702-53	Satin Nickel
K9702-64	Provincial Bronze



Glass Safety Lens Shield

For 117mm Halogen Lamp
Length 123mm (4.85")
Clips on Socket or Reflector
Clear

E3025

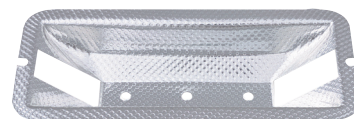

Aluminum Reflector

For 117mm Halogen Lamp
Length 6-5/16" • Width 2-3/4" • Depth 1"
Three Bottom Slip Holes 3/16"
Two Outside Holes 1/8"
Outside Mounting Centers 6-1/8"

E3020

Screw-On Clip

For E3025

E3027



Snap-On Clip

For E6400

E3026



Black Plastic Spring Clip

Length 4-1/2" • Width 3"

1/4 IPS Slip Hole on One Side

1/8 IPS Slip Hole on the Other Side

B3740



Small Brass Flange

Height 7/16" • Width 1-1/4"

Mounting Holes 1" C. to C.

Tap 1/8 IPS

B590

Custom Arm Sizes are available by special order

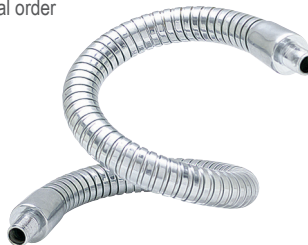

Standard

STEEL Flexible Arms

Outside Diameter 19/32"

Male Threaded 1/8 IPS x 1/8 IPS

Polished Chrome Plated

A830 12"

A831 15"

A832 18"

A833 24"



Cork Adapters with 1/8 IPS Slip hole

	Height	Narrow Diameter
V2152	1-1/4"	1"

INDEX

BY ALPHABETICAL REFERENCE

A

ACRYFLEX.....	77
ACRYLIC BASES.....	207
ADAPTERS	
220V-110V.....	74
Bridge Shade.....	99
Grounding.....	73
Shade.....	99,177,227
Socket.....	19-20
ADHESIVES.....	220
ADHESIVE BACK FELT.....	228
ADHESIVE SPRAY.....	220
AEROSOL SPRAY PAINT.....	220
ALADDIN PARTS.....	300
ALL THREAD-NIPPLES, PIPE, RODS.....	94
APPLIANCE CORD.....	77
ARMS	
Arm Backs.....	198-199
Bent.....	122,142
Brass, Bent.....	122
Bridge.....	199
Cast Brass.....	196-200
Clusters.....	21,110
Crystal.....	142
Figurine.....	121
Flexible.....	235
Piano.....	122
Pin-Up.....	122
S-Tube with Body.....	21,110
Swing.....	122,197
Trough.....	110
ARMS WITH BODY.....	21,110
ADJUSTABLE STEMS.....	21

B

BACKPLATES / WALLPLATES

Cast Brass.....	189
Stamped Brass.....	120
Steel.....	204
BAKELITE BUSHINGS.....	81
BALLASTS.....	45-70
BALLS	
Brass.....	109,112,207
Cast Brass.....	207
Crystal.....	131-133,135,138-139
Half.....	109
Pull Chain.....	112
Stamped Brass.....	207
Spun.....	207
Steel.....	110
Turned Brass, whole.....	109
Turned Brass, half.....	109
Turned Steel.....	110
Two Piece Brass.....	207
BALL SHADE HOLDERS.....	224
BARS	
Bracket.....	88
Pin-Up Bracket.....	95
Universal.....	88
BASES	
Acrylic.....	207
Bases.....	205-207
Brass.....	202-203,205
Cast Brass.....	31,205
Die Cast.....	205
Floor Lamp.....	203
Marble.....	207
Wood.....	205-206
BATTERY NUTS.....	104
BEADED CHAIN & BEADED	
CHAIN ACCESSORIES.....	112-113
BENCH STAND.....	221
BENDER, TUBE.....	223
BENT ARMS.....	122

BINS, PARTS.....	223
BLANK-OFF COVERS.....	230
BOBESCHES	
Brass.....	189,192
Cast Brass.....	192
Crystal.....	134,139-140
Steel.....	202,207
BODIES	
Brass.....	21,195,110,202
Cluster.....	110
Crystal.....	139
Steel.....	202
BOLT, SPRING TOGGLE HANGER.....	117
BRACKET BARS.....	88
BRASS	
Arms.....	122,196-199
Arm Backs.....	198-199
Balls.....	109,112,207
Bases.....	31,202-203,205
Bobesches.....	189,192
Bodies.....	21,110,195,202
Burners, Oil and Electrified.....	224
Bushings.....	92,104
Candle Bodies.....	21
Cups.....	184,190-191
Canopies.....	118-120,186,195,202
Caps.....	187,192-195,202-203
Chain.....	113-117
Check Rings.....	91
Chimney Holders.....	224
Cluster Bodies.....	21,110,202
Cored Arms.....	196-199
Elbows.....	106
Eyelets.....	92,104
Finials.....	100-104,110,200-201
Gas Attachments.....	104
Flanges.....	95,235
Gravity Hooks.....	200

Holders	184-187,224-225,227	Bakelite	81	Steel	118
Husks	200,208	Cord, Brass	92	CANOPY EXTENSION COLLAR	119
Keys	105	Cord, Bakelite	81	CANOPY KITS	118
Knobs	103-105,200	Cord Inlet	92	CAPS	
Locknuts	89	Eyelet	104	Bracket	104
Loops	106-108	Increasing	92	Brass	104,188,194
Necks	96,111	Reducing	92	Cast Brass	194
Nipples	92-94	Rubber	81	Cast Metal	205
Nozzles	105	C		End, Rope Light	231
Ornaments	201	CABLE HANGING KITS	117	Knurled	130-104
Pipe	94,121	CANDLE		Phenolic	14
Reducing Bushings	92	Chaser	177	Plastic	104
Screws	92-93	COVERS		Plug Button	104
Shade Risers	100	Beeswax	214	Side Outlet	8
Slip Rings	91	Brass	215	Slotted	104
Socket Shells	8	Drip, Fiber	214-215	Socket	8
Spiders	224	Plastic	214-215	Swivel	111-112
Spindles	97,201	Poly Resin	214-215	CAST BRASS PARTS	
Swivels	111-112	CUPS		Arm Backs	106
Swing Arms	122,197	Cast Brass	191	Arms	121-122
Thumbscrews	92-93	Crystal	139	Backplates / Wallplates	189
Tubing	188	Steel	184	Balls	109-110
Vase Caps	187-188	Turned Brass	191	Bases	202,207
Wall Plates	189,120	CANOPIES		Bobesches	189,192
BREAKS		Antique	119	Bodies	195
Brass	190	Beam	119	Bridge Arms	196,199
Cast Metal	190	Brass	118-119	Canopies	118,120
Crystal	134,138	Cast Brass	195,120	Caps	187-188,192-195
Onyx	207	Cast Metal	205	Columns	189,191
BRIDGE ARMS	199	Chain	120	Cups	184,191
BRIDGE SHADE ADAPTER	99	Earthquake	119	Eagles	201
BULB ADAPTER	99	Embossed	118	Finials	100,103,200
BULB CHANGERS	232	Mission Style	186	Founts	202
BULB CLIPS	99	Plain	118	Gas Cocks	200
BULBS		Poly-Resin	120	Gravity Hooks	200
See Lumin Catalog		Stamped	120	Husks	200
BURNERS, OIL LAMP	224			Holders	185,187
BUSHINGS				Knobs	100,105

INDEX

BY ALPHABETICAL REFERENCE

Loops.....	107,109	CLIP-ON SHADES.....	226-227,229	Adapters.....	235
Necks.....	90	CLIPS		Adhesive Back.....	228
Ornaments.....	201	Shade.....	99,235	Washers.....	90
Pendants.....	201	Spring.....	225	COUPLINGS, BRASS.....	95-96
Spindles.....	97,201	CLOTH SHADES.....	226-227,178-179	COVERS	
Swivels.....	111-112	CLUSTER BODIES.....	21,110	Blank-Off.....	230
Torchiere Holders.....	202	CLUSTER SOCKETS.....	17-18,20-21	Bulb.....	144
CAST METAL PARTS.....	205-206	CLUSTERS		Cord.....	229
CEILING COLLARS, PANS AND KITS.....	233-234	Adjustable.....	21	Lamp Clip-On.....	229
CEILING FIXTURES, CHAIN HUNG.....	234	Assemblies.....	21	CRIMP-ON CONNECTORS.....	82
CEILING HOOKS.....	117	Brass.....	21,110	CROSS BARS.....	88
CEILING FIXTURES.....	233-234	Candelabra.....	21	CRYSTAL	
CELLOPHANE SHADE WRAP.....	216	Fixture.....	21	Accessories.....	139,143-144
CHAIN.....	114-117	Head.....	21	Almonds.....	128-129,132,134,137
Brass, Solid.....	114-116	Steel.....	21	Arms.....	142
Canopy.....	118,120	COLLARS, OIL LAMP.....	224	Baguettes.....	129,137
Decorative Links.....	114,116	COLLARS.....	233-234	Balls.....	131,134-136,138-139
Fixture.....	114	COLUMNS		Bell.....	144
Jack.....	116	Cast Brass.....	189-191	Beads.....	131,135-136,143
Ladder.....	116	Crystal.....	138	Breaks.....	134,138
Pliers.....	117,144	Onyx.....	207	Bulb Covers.....	144
Spool.....	76,78	CONNECTORS		Bobesches.....	134,139-140
Welded.....	116	Rope Light, Female.....	231	Chain.....	133
CHAIN, BEADED & ACCESSORIES.....	112-113	Rope Light, Male.....	231	Basket.....	133
CHAIN PLIERS.....	117,144	Wire.....	82-83	Bead.....	133,135,137
CHECK PLATES.....	188	CONTAINERS, PLASTIC.....	223	Graduated.....	133
CHECK RINGS.....	91	CONVENIENCE OUTLETS.....	73	Cleaner.....	216
CHEMICALS.....	217-219	CORD BUSHINGS		Colonials.....	130
CHIMNEY HOLDERS.....	224	Bakelite.....	81	Columns.....	138
CHINESE WOOD BASES.....	206	Brass.....	92	Drops.....	129-131,137,140-141
CHROME CLEANER.....	216	CORD		Ferrules.....	144
CLAMP LAMPS.....	80	Covers.....	229	Fruit.....	141
CLEANERS		Plugs.....	73,75	Kites.....	129
Brass and Chrome.....	216	Power, Rope Light.....	230-231	Leaves.....	141
Glass and Crystal.....	216	Sets.....	79-80	Pendalogues.....	127,137
Lamp Shade.....	216	Switch.....	21-22	Pinning.....	144
CLEAN & BRIGHT CRYSTAL CLEANER.....	216	Lamp.....	79	Pinning Pliers.....	144,223
CLEAR LACQUER.....	220	CORK		Prisms.....	127-129

Rock Crystal	131-132	EAGLES, CAST BRASS	201	Arm Backs	106
Rosettes	131,143	ELBOWS, BRASS	106	Couplings.....	95-96
Scrolls.....	142	ELECTRICAL ADAPTERS	19	Eyelet Bushings.....	105
Spears	13	ELECTRICAL TAPE	223	Knobs	103-104,200
Spikes.....	139	EPOXY	220	Locknuts	89-90
Stars	131,143	EUROPEAN		Lockwashers.....	90
Swarovski®.....	135-137	Plug Adapter	74	Necks.....	96,201
Triedri	131	Sockets.....	14	Nipples.....	94
Wire, Pinning	144	Switches	22	Nozzles.....	105
CRYSTAL PLASTIC WASHERS	90,143	Voltage Converter.....	74	Palnuts.....	89
CUPS		EXTENSIONS		Reducers	92
Brass	184,190-191	Adjustable with Shade Rest.....	21	FIXTURE STUD	95
Candle	184,190-191	Arms	232	FIXTURES, CEILING / WALL.....	233-234
Steel	184	Cords.....	80	FLANGES	
Suction, Rope Light	231	Keys.....	105	Brass	235
CUTTER WHEELS.....	222	Sockets.....	19	FLEXIBLE ARMS.....	235
		EYELETS	104	FLOOR LAMP BASES	203,205
D				FLOOR LAMP WEIGHTS.....	225
		F		FLUORESCENT	
DIAMOND DRILLS	223			Electrical Ballasts	45-59,69,70
DIES	221	FAN CONTROL SWITCH	24	Ballasts	68,70
DIFFUSERS		FAN PARTS		Diffusers	227
Plastic.....	227	Fan Blade Cleaner.....	216	Lampholders.....	36-43
DIMMERS		FAN PULL-CHAINS.....	112-113	Lamp Starters	36
Decorative	22-24	FELT	228	Lamp Supports	36
Fan	24	FERRULES	144	Under Cabinet Fixtures.....	230
Fuse.....	24	FIBERGLASS INSULATORS	225	FOOT SWITCH	21
Knob	22	FIGURINE	205	FOREIGN ADAPTERS.....	74
Socket.....	6-7	Arms	121	FOUNTS	
Standard Floor Lamp.....	23-24,27	FINIAL ADAPTERS	100	Brass	202
Table Lamp.....	23-24,27	FINIAL BASES.....	101	FUSE, DIMMER	24
Touch.....	27	FINIALS			
Wall.....	24	Brass Turned	101-102	G	
DOWN LIGHTS	187	Cast Brass.....	101		
DRILLS FOR GLASS	223	Die Cast.....	100	GAS ATTACHMENT, BRASS	104
		Steel, Plated	100	GAS COCKS	200
E		Stud	99	GLASS.....	145-177
		FITTINGS		Acrylic Globes.....	162

INDEX

BY ALPHABETICAL REFERENCE

Ball Shades	158	HANGER BOLTS.....	117	JACK CHAIN	116
Bent Glass	167	HARP CUPS.....	99		
Cased Shades	171	HARPS	98-99	K	
Ceiling Pan Fitter	168-170	HICKEYS	95		
Chandelier & Sconce	148-149	HIDE-A-CORD.....	229	KEY EXTENSIONS	105
Cylinders.....	150	HOLDERS		KEYS.....	105
Dish Glass	172	Acorn Globe.....	232	KITS	
Drill Bits	223	Ball Shade	185	Canopy	118
Globes	160-162	Cast Brass	186	Ceiling Collar	165,233-234
Holders	184-187	Ceiling.....	233-234	Ceiling Pan	233
Hurricanes	149-150	Chimney	184,224	KNOB	
IES.....	151	Clamp Type	225	Brass	103-104
Lamp Chimneys.....	146-148	Glass	184-186	Cast Brass	200
Lip Fitter.....	173-175	I.E.S. Glass.....	185	Die Cast.....	100
Schoolhouse.....	170	Mission Style	186	For Beaded Chain	104
Street Globes.....	163	Neckless Ball.....	225	Plastic.....	104
Student Shades.....	153-157	Outdoor.....	232	Pull Chain	112
Torchiere Shades.....	151-152	Post Globe.....	233		
Shield for Halogen	234	UNO - Type.....	225	L	
Specialty Glass.....	158-159,176-177	HOOKS			
Vapor	164-165	Pressure Cast Swag.....	117	LABELS	228-229
GLUE AND ADHESIVES	220	Solid Brass	117	LACQUER, SPRAY	220
GRAVITY HOOKS	200	Gravity	200	LAMP SHADE	
GROMMETS	81	S- Hooks.....	117	Adapter	99
GROUND LUG	95	HUSKS		Wrap	216
GROUND WIRE	77	Cast Brass	200	LAMP WEIGHTS	225
GROUNDING ADAPTER	73	Stamped Steel.....	208	LEAVES	
GROUNDING SCREW	88,93	HURRICANE CUPS	184	Crystal	141
H		I		Stamped Steel	207-209
				LINK, CHAIN	113-117
HALF BALLS, TURNED BRASS	109	INSULATING LINK	112	LOCK NUTS.....	89
HALOGEN QUARTZ LAMPHOLDERS	28-32	INSULATORS	225	LOCK WASHERS.....	90
HAND PUNCH.....	221	INTERIOR MECHANISMS	8-9	LOOPS	
HAND REAMER	221	"INVIS-O-PLATE"	230	Brass	106-108
HANG STRAIGHT		J		Die Cast.....	107-108
Loops.....	107,109			Screw Collar	107
Swivels	112			Special Heavy.....	107
				LOUVRE, PLASTIC.....	227

LUGS.....	95	OUTLETS	Academy.....	75
		Convenience.....	Add-a-Tap.....	75
M		Cover.....	Cord Sets.....	79-80
		In-Line.....	Crystal.....	126-144
MARBLE BASES.....	207		Cube Tap.....	73
MALLEABLE HICKEYS.....	95	P	Female.....	73
METALLIC PAINT.....	220		Grounding Tap.....	73
MOGUL SOCKETS.....	16	PADS, FELT.....	Heavy Duty.....	73
MOGUL PRONG SOCKETS.....	19	PAINTS, SPRAY.....	Slotted Brass.....	104
		PALNUTS.....	Super Plug.....	75
N		PANS, CEILING, COLLAR KITS.....	PLUG BUTTONS.....	104
		PARABOLIC SHADE.....	PONY CLEAT RECEPTACLES.....	15,18
NAIL CLIP, ROPE LIGHT.....	230	PENDANTS	POST GLOBE HOLDERS.....	232-233
NECKLESS BALL HOLDERS.....	225,233	For Beaded Chain, Plastic.....	PRIMER.....	220
NECKS		Cast Brass.....	PULL CHAINS AND ACCESSORIES.....	112-113
Turned Brass.....	96	PHOTO CONTROLS.....	PULL CHAIN SWITCH.....	72
NEVR-DULL.....	216	PIANO ARMS.....	PUNCH.....	221
NIPPLES		PIER MOUNTS.....		
All Thread.....	94	PIN-UP BRACKETS.....	R	
Brass.....	94	PIPE		
Hexagon Head, Flange.....	93	All Thread Brass.....	REAMER.....	221
Shoulder.....	92	All Thread Steel.....	RECEPTACLES, PORCELAIN.....	20
NIGHT LITES.....	28	Brass.....	REDUCERS, BRASS.....	92
NOZZLES, BRASS.....	105	Steel Pipe / Solid Brass Pipe.....	REDUCERS, SOCKET.....	19
NUT DRIVER.....	222	PLASTIC	REFLECTOR LAMPS.....	80
NUTS.....	89	Candle Covers.....	REFLECTORS.....	234
		Containers.....	RINGS	
O		Diffusers.....	Candelabra Base Harness.....	18
		Tubing.....	Slip.....	91
OIL LAMP BURNERS.....	224	PLASTIC GLOBES.....	RISERS	
OIL LAMP FITTINGS.....	224-225	PLATES, CHECK.....	Solid Brass.....	100
ONYX PARTS AND BASES.....	207	PLIERS.....	Stamped.....	100
ORNAMENTAL STAMPINGS.....	207	Chain.....	RODS, THREADED.....	94
OUTDOOR		Electrical.....	ROPE LIGHTS.....	230-231
Die Cast Socket.....	232	Channel Lock.....	ROSETTES	
Globe Holder.....	164	Safety Grip.....	Glass.....	131,143
Pier Mounts.....	164	Pinning.....	Knobs, Caps.....	100,104,189
Post Cup.....	232	PLUGS	RUBBER RING FOR GLASS.....	233

INDEX

BY ALPHABETICAL REFERENCE

RUBBER WASHERS.....	90	Wrench	221	Weatherproof.....	16
RUBGUM		SOCKETS		w/Hickeys	10,14-16,18
Lamp Shade Cleaner.....	216	Adjustable Candelabra	18	Medium Prong Base.....	19
S		Adjustable, Brass, 2 Lite.....	21	Mini-can	28-29
"S" TYPE HOOKS	117	Bayonet	28	Mogul Base.....	16
SAFETY GLASS.....	234	Bottom Turn Knob.....	12,15-16,20-21	Mogul Prong Base.....	19
SCREW COLLAR LOOPS	107-108	Candelabra		MR-16.....	28-29
SCREWS.....	92-93	Adjustable.....	9,18,21	Night-lite	18
SEATING RINGS.....	91	Clip-in	16	Nord.....	14
SHADES		Cluster	11,17	Paper Shell	8
Adapter.....	99	European	13-14	Phenolic.....	10-13,16-18,21,27
Brass Holders	185-187	Harness Sets.....	18	PL Lamp	40-43
Cleaner	216	High Heat Porcelain.....	15-16,18	Pony Cleat	15,18
Clip	235	Night-lite	18	Porcelain.....	14-18,20
Clip-On	177-179,226-227	Phenolic.....	10-13,16-18,21,27	Pulse Rated.....	16
Diffusers	227	Twin-Bullet.....	18	Sensor Lite	25-27
Glass	146-177	Waterproof.....	16	Sign Receptacle	15
Parabolic.....	187	Candelabra w/rings.....	14,18	Threaded w/Ring	6,10-15,18
Rings	224	Candle	9	Uno Thread.....	6-7
Risers	99-100	Ceiling.....	13,20	Wedge Base	28
SHIELD FOR HALOGEN LAMP.....	234	Dimmer	6-7,22-24,27	SPINDLES, BRASS.....	97
SHOULDER BUSHINGS.....	92	Enlargers	19-20	SPRAY	
SIDE OUTLET CAPS	8	Fluorescent.....	36-43	Adhesive.....	220
SIMICHRROME POLISH.....	216	Halogen	28-30	Lacquer.....	220
SLIP RINGS	91	Harness	18	Paint	220
SOCKET COMPONENTS		Hi-Lo.....	6-7	Primer	220
Adapters	19-20,73	Intermediate Base	16	SPRING HOLDER.....	225
Caps	8,14	Interiors Only	9	STAMPINGS, STEEL	
Covers	185	Keyless.....	7,10,12-16	91,100,118-119,184-188,207-209	
Enlargers	19	KV.....	16	STARTERS, FLUORESCENT	36
Extensions.....	19-20	Low Pressure.....	19	STEMS FOR CLUSTERS	110
Interior Mechanisms	9	Medium Base.....	6-21	STEP-UP BASES	188
Keys.....	105	Adjustable.....	9,18,21	STRAIN RELIEF BUSHINGS	81
Paper Shells	8	Porcelain.....	15-16,18,20	STRAPS, FIXTURE.....	88
Reducers	19	Push-thru	6,8,10-12	STRASS® CRYSTAL	136-137
Metal Shells.....	8	Pull-Chain	7-12,17,20-21	STUDENT SHADE HOLDERS.....	224
		Snap-in	16-17	STUDS	94
		Three-way Key	6-9-10,13,16	SWAG CHAIN.....	113-116

SWAG HOOK KITS.....	118	TRUMPET, STEEL.....	187	Cord Sets.....	79-80
SWAG LITE KITS.....	118	TRUMPET, BRASS.....	186	Cutters.....	222
SWING ARMS, BRASS.....	122	TURNINGS • SEE BRASS		Fluorescent.....	77
SWITCHES		TUBE BENDERS.....	223	French.....	77
Dimmer.....	22-24	TUBE CUTTERS.....	222	Lamp Cord.....	77
Floor Lamp.....	21	TUBING		Nut Driver.....	222
Halogen Table Lamp.....	72	Brass.....	188	Nuts.....	89
In-Line.....	22-23	Plastic.....	214-215	Rayon.....	78
Line.....	22	Steel.....	188	Spools for Crystal.....	144
Low Voltage.....	72	U		Strain Reliefs.....	81
Pull Chain.....	72	U-DROPS.....	129-130	Strippers.....	222
Push Button.....	71	U.L. CAUTION LABELS.....	228-229	Ties.....	231
Rocker.....	22-23	UNDER CABINET LIGHTS.....	230	WIRED OIL LAMP ADAPTERS.....	224
Toggle.....	71-72	UNO CONVERTER.....	99	WOOD LAMP BASES.....	205-206
Turn Knob.....	71-72	UNO SHADE HOLDER.....	225		
Wall.....	25	UNO SHELLS.....	8		
SWIVELS		V			
BRASS.....	111	VACUUM CLEANER CORD.....	77		
DIE CAST.....	112	VASE CAPS.....	187		
HANG STRAIGHT.....	112	W			
PICTURE LIGHT.....	111	WALL PLATES			
T		Cast Brass.....	189		
TAPE, ELECTRICAL.....	223	WARNING LABELS.....	229		
TAP WRENCH.....	221	WASHERS.....	89		
TAPS & DIES.....	221	WAX CANDLE COVERS.....	214		
TASSELS.....	221	WEIGHTS, CAST IRON.....	225		
Cast Brass.....	112	WICKS.....	224		
Chainette w/Beaded Chain.....	113	WIRE			
TEES, BRASS.....	105-106	Antique.....	78		
TERMINAL BLOCK.....	30	Bare Copper.....	77		
TIFFANY RING LIP FITTERS.....	222	Bushings.....	81		
TOOLS.....	221-223	Connectors.....	82-83		
TORCHIERE HOLDERS.....	185-187				
TOUCH CONTROLS.....	26-27				
TRANSFORMERS.....	30,36				
TRIPODS.....	224				

INDEX

BY NUMERICAL REFERENCE

A

A10	94	A124	121	A432	121
A11	94	A136	121	A434	121
A12	94	A161	121	A436	121
A13	94	A162	121	A438	121
A14	94	A164	121	A440	121
A15	94	A166	121	A442	121
A16	94	A168	121	A444	121
A17	94	A175	122	A446	121
A18	94	A176	122	A448	121
A19	94	A179	122	A452	121
A20	94	A180	122	A454	121
A21	94	A181	122	A456	121
A23	94	A185	122	A458	121
A25	94	A186	122	A460	121
A27	94	A188	122	A462	121
A29	94	A201	121	A464	121
A31	94	A202	121	A466	121
A33	94	A208	121	A468	121
A35	94	A210	121	A470	121
A37	94	A211	121	A472	121
A39	94	A212	121	A474	121
A40	94	A213	121	A476	121
A41	94	A214	121	A478	121
A42	94	A215	121	A480	121
A43	94	A216	121	A488	121
A44	94	A220	122	A490	121
A45	94	A221	122	A497	121
A47	94	A222	122	A498	121
A50	94	A223	122	A499	121
A51	94	A224	122	A512	121
A53	94	A225	122	A513	121
A56	94	A230	121	A514	121
A58	94	A232	121	A516	121
A59	94	A234	121	A517	121
A60	94	A252	121	A518	121
A61	94	A254	121	A520	121
A64	94	A270	121	A522	121
A65	94	A272	121	A524	121
A66	94	A274	121	A526	121
A67	94	A276	121	A528	121
A68	94	A278	121	A530	121
A69	94	A280	121	A532	121
A74	94	A283	121	A534	121
A79	94	A300	94	A536	121
A80	94	A301	94	A540	121
A81	94	A302	94	A542	121
A83	94	A303	94	A558	121
A84	94	A304	94	A559	121
A85	94	A306	94	A560	121
A95	94	A307	94	A561	121
A96	94	A308	94	A562	121
A97	94	A310	94	A564	121
A99	94	A313	94	A566	121
A101	121	A316	94	A567	121
A102	121	A409	121	A568	121
A112	121	A410	121	A569	121
A113	121	A412	121	A570	121
A114	121	A414	121	A572	121
A116	121	A416	121	A574	121
A117	121	A418	121	A576	121
A118	121	A420	121	A578	121
A120	121	A422	121	A591	110
A122	121	A424	121	A592	110
		A426	121	A593	110
		A428	121	A600	110
		A430	121	A601	110

245

INDEX

BY NUMERICAL REFERENCE

B4	89	B74	92, 94	B142	91
B6	89	B75	92, 93	B143	91
B7	89	B76	95	B144	91
B8	89	B77	96	B145	91
B9	89	B78	95	B146	91
B10	89	B79	95	B147	91
B11	89	B80	95	B148	91
B12	89	B81	95	B149	91
B13	89	B82	92, 93	B152	90
B14	89	B83	95	B153	91
B15	89	B84	95	B154	91
B16	89	B85	95	B155	91
B17	90	B86	95	B156	91
B18	90	B87	95	B157	91
B19	89	B88	95	B158	91
B20	89	B89	96	B159	91
B21	90	B90	95	B160	91
B22	89	B91	95	B163	91
B23	89	B92	95	B164	91
B24	89	B94	95	B165	91
B25	89	B95	95	B166	91
B26	89	B96	95	B167	91
B27	90	B97	96	B168	91
B28	90	B98	96	B169	91
B30	89	B99	96	B173	101
B31	89	B100	95	B174	91
B32	89	B101	91	B178	90, 143
B33	89	B102	91	B180	91
B36	89	B103	91	B181	91
B37	89	B104	91	B182	91
B38	89	B105	91	B183	91
B39	92	B106	91	B184	91
B40	92	B107	91	B185	91
B41	92	B108	91	B190	89
B42	92	B109	91	B191	89
B43	92	B111	91	B195	89
B44	92	B112	91	B196	95
B45	92	B113	91	B198	89
B46	92	B114	91	B199	89
B47	92	B115	91	B201	96
B48	92	B116	91	B203	96
B49	92	B117	91	B205	96
B50	92	B118	91	B207	96
B51	92	B119	91	B211	96
B52	92	B120	91	B213	96
B53	92	B121	91	B215	96
B54	92	B122	91	B217	96
B55	92	B123	91	B219	96
B56	105	B124	91	B222	96
B57	105	B125	91	B223	96
B58	105	B126	91	B225	96
B59	106	B127	91	B226	96
B60	105	B128	91	B227	96
B61	105	B130	91	B228	96
B62	105	B131	91	B231	96
B63	106	B132	91	B232	96
B64	106	B133	91	B233	96
B65	106	B134	91	B234	96
B66	106	B135	91	B238	111
B67	106	B136	91	B239	111
B68	92	B137	91	B243	111
B69	92	B137R	91	B245	97
B70	92	B138	91	B247	97
B71	92	B139	91	B249	97
B72	95	B140	91	B251	97
B73	96	B141	91	B253	97

B255.....	97	B357.....	109	B452.....	93
B257.....	97	B359.....	109	B453.....	93
B261.....	97	B360.....	109	B454.....	93
B262.....	97	B361.....	109	B455.....	93
B263.....	97	B362.....	109	B456.....	93
B265.....	97	B364.....	106	B457.....	91, 93, 119
B267.....	97	B365.....	109	B458.....	93
B269.....	97	B367.....	109	B459.....	93
B270.....	97	B369.....	109	B460.....	93
B271.....	97	B370.....	109	B461.....	93
B272.....	106	B371.....	109	B462.....	93
B273.....	106	B375.....	109	B463.....	93
B274.....	96	B376.....	109	B464.....	93
B275.....	101	B377.....	109	B465.....	93
B276.....	101	B378.....	109	B466.....	93
B277.....	101	B380.....	109	B467.....	93
B278.....	101	B381.....	109	B468.....	93
B279.....	101	B383.....	109	B469.....	93
B280.....	101	B384.....	109	B470.....	93, 99
B283.....	101	B386.....	104	B471.....	93
B284.....	101	B387.....	104	B472.....	93
B287.....	101	B391.....	104	B473.....	92
B288.....	101	B392.....	104	B474.....	92
B289.....	101	B395.....	101	B475.....	92
B290.....	101	B399.....	90	B476.....	92
B291.....	100, 110	B400.....	90	B477.....	92
B292.....	233	B401.....	90	B478.....	104
B294.....	100, 110	B402.....	90	B479.....	92, 104
B295.....	100, 110	B403.....	90	B480.....	104
B297.....	111	B404.....	90	B481.....	104
B298.....	106	B405.....	90	B482.....	104
B299.....	106	B406.....	90	B485.....	93
B316.....	103	B408.....	90	B486.....	92
B318.....	103	B409.....	90	B487.....	93
B319.....	103	B410.....	90	B488.....	92
B320.....	104	B411.....	90	B490.....	92
B321.....	103	B412.....	90	B491.....	92
B322.....	103	B413.....	90	B492.....	112
B323.....	103	B414.....	90	B498.....	93
B325.....	103	B415.....	90	B499.....	9, 105
B326.....	103	B417.....	90	B500.....	105
B327.....	103	B419.....	90	B501.....	105
B328.....	103	B420.....	90	B502.....	105
B329.....	103	B421.....	90	B503.....	105
B330.....	103	B422.....	90	B504.....	105
B331.....	103	B423.....	90	B505.....	105
B332.....	104	B425.....	90	B506.....	105
B333.....	103	B426.....	90	B507.....	111
B334.....	103	B427.....	90	B508.....	105
B336.....	104	B428.....	90	B509.....	105
B337.....	104	B429.....	90	B510.....	105
B338.....	104	B430.....	90	B511.....	105
B339.....	103	B431.....	90	B512.....	111
B340.....	103	B432.....	90	B513.....	111
B341.....	103	B434.....	90	B514.....	111
B343.....	104	B436.....	90	B515.....	111
B345.....	104	B440.....	93	B516.....	111
B346.....	104	B441.....	93	B517.....	112
B347.....	104	B443.....	93	B518.....	112
B348.....	100	B445.....	93	B519.....	112
B349.....	100	B446.....	93	B520.....	111
B350.....	100	B447.....	93	B523.....	111
B353.....	109	B448.....	93	B526.....	91
B354.....	109	B449.....	93	B527.....	91
B355.....	109	B450.....	93	B528.....	91
B356.....	109	B451.....	93	B529.....	91

INDEX

BY NUMERICAL REFERENCE

B530	112	B637	88	B826	81
B531	91	B638	88	B827	81
B532	91	B639	88	B828	81
B534	92	B642	88	B829	81
B535	100	B643	88	B830	93
B537	81	B644	88	B831	93
B538	81	B648	100	B835	101
B540	81	B650	100	B837	101
B541	81	B651	100	B839	101
B542	81	B658	100	B840	101
B543	81	B659	100	B841	101
B545	81	B662	100	B842	101
B546	81	B667	104	B843	101
B548	81	B672	106	B844	103
B549	81	B675	100	B850	103
B551	82	B683	95	B851	104
B552	82	B684	104	B853	101
B553	82	B692	100	B859	109
B555	81	B693	100	B860	109
B556	81	B697	108	B861	109
B557	81	B698	104	B863	109
B558	81	B700	108	B864	109
B559	100	B701	108	B866	109
B560	100	B703	108	B867	109
B561	100	B704	108	B868	109
B562	100	B705	108	B869	109
B563	81	B706	108	B870	109
B565	103	B708	108	B880	109
B566	103	B709	108	B882	109
B567	103	B710	108	B889	103
B568	103	B711	108	B890	103
B569	103	B712	108	B895	103
B570	81	B713	108	B896	104
B571	104	B714	108	B900	95
B573	81	B715	108	B901	95
B574	104	B716	108	B902	95
B574-NI	104	B717	108	B903	95
B576	104	B718	108	B904	95
B577	104	B719	108	B910	105
B580	104	B720	108	B911	105
B581	100	B723	109	B912	105
B582	100	B724	109	B913	105
B583	100	B735	113	B914	105
B584	100	B737	109	B915	105
B586	184, 191	B738	109	B918	105
B587	184, 191	B741	108	B919	104
B590	95, 235	B751	108	B920	96
B594	104	B752	108	B921	96
B601	95	B753	108	B930	100
B602	95	B759	108	B931	100
B603	95	B762	108	B932	100
B604	95	B765	108	B943	105
B605	95	B766	108	B944	105
B607	95	B768	108	B945	105
B608	95	B780	117	B946	105
B609	95	B781	117	B949	111
B610	95	B785	117	B950	112
B611	95	B786	117	B951	112
B612	95	B787	117	B952	111
B615	95	B795	108	B955	117
B619	95	B801	113	B960	117
B620	95	B805	113	B963	36
B628	88, 93	B810	112	B970	109
B629	88, 93	B811	112	B971	109
B630	88	B812	112	B990	92
B636	88	B824	81	B999	92

B1000.....	92	B1637.....	109	B1902.....	79
B1002.....	92	B1638.....	109	B1907.....	111
B1003.....	92	B1639.....	109	B1908.....	111
B1012.....	95	B1641.....	90	B1910.....	111
B1015.....	95	B1642.....	90	B1915.....	111
B1100.....	89	B1643.....	90	B1918.....	111
B1102.....	90	B1644.....	90	B2010.....	96
B1106.....	89	B1645.....	90	B2012-75.....	31, 232
B1108.....	89	B1646.....	90	B2014-75.....	31, 232
B1120.....	89	B1647.....	90	B2602.....	81
B1126.....	89	B1650.....	14, 90	B2603.....	81
B1130.....	90	B1663.....	100	B3005.....	92
B1132.....	89	B1670.....	105	B3020.....	113
B1134.....	89	B1671.....	105	B3025.....	113
B1135.....	89	B1672.....	22, 105	B3027.....	113
B1170.....	88	B1700.....	91	B3030.....	113
B1200.....	96	B1701.....	91	B3031.....	113
B1210.....	93, 96	B1702.....	91	B3035.....	113
B1215.....	93, 96	B1703.....	91	B3060-1.....	112
B1216.....	93	B1710.....	91	B3089.....	113
B1225.....	90	B1712.....	91	B3609.....	95
B1230.....	90	B1713.....	91	B3620.....	95
B1240.....	111	B1715.....	91	B3729.....	95
B1241.....	111	B1722.....	36, 82	B3740.....	235
B1242.....	111	B1723.....	84	B3760.....	90
B1250.....	111	B1724.....	84	B3765.....	81
B1340.....	109	B1726.....	84	B3770.....	105
B1367.....	110	B1727.....	84	B3799.....	91
B1369.....	110	B1728.....	84	B3800.....	100, 110
B1370.....	110	B1729.....	91	B3810.....	100, 110
B1371.....	110	B1730.....	91	B3819.....	90
B1372.....	110	B1731.....	91	B3821.....	92
B1373.....	110	B1732.....	91	B3822.....	93
B1374.....	110	B1733.....	91	B3823.....	93
B1375.....	101	B1734.....	91	B3825.....	95
B1380.....	101	B1735.....	91	B3826.....	103
B1387.....	101	B1736.....	91	B3828.....	91
B1390.....	110	B1740.....	109	B3831.....	91
B1395.....	110	B1745.....	82	B3832.....	91
B1399.....	110	B1748.....	82	B3833.....	91
B1401.....	90	B1750.....	82	B3834.....	91
B1402.....	90	B1755.....	82	B3835.....	91
B1403.....	90	B1760.....	82	B3999.....	95
B1551.....	82	B1765.....	82	B4010.....	144
B1552.....	82	B1770.....	83	B4011.....	144
B1553.....	82	B1772.....	83	B4012.....	144
B1554.....	82	B1773.....	83	B4013.....	144
B1555.....	82	B1774.....	83	B4043.....	89
B1557.....	82	B1775.....	83	B4044.....	89
B1558.....	100	B1777.....	83	B4134.....	95
B1559.....	83	B1778.....	83	B4529.....	92
B1560.....	83	B1780.....	95	B4535.....	92
B1599.....	104	B1785.....	95	B4538.....	92
B1605.....	104	B1793.....	81	B4635.....	88
B1611.....	103	B1800.....	82	B4687.....	107
B1617.....	103	B1802.....	82	B4700.....	104
B1620.....	103	B1804.....	82	B4701.....	104
B1621.....	104	B1808.....	82	B4705.....	104
B1622.....	104	B1810.....	82	B4710.....	104
B1623.....	104	B1858.....	93	B4711.....	104
B1624.....	104	B1860.....	93	B4712.....	104
B1626.....	92	B1880.....	111	B4713.....	104
B1630.....	92	B1881.....	111	B4730.....	112
B1631.....	92	B1882.....	111	B4731.....	112
B1633.....	92	B1900.....	79	B4732.....	112
B1634.....	109	B1901.....	79	B4735.....	112

BY NUMERICAL REFERENCE

250

D102.....	16	D205.....	18	D358.....	19
D108.....	15	D206.....	18	D361.....	19
D109.....	15	D208.....	18	D362.....	20
D110.....	15	D209.....	16	D364.....	19
D111.....	15	D210.....	18	D365.....	19
D112.....	15	D211.....	18	D366.....	19
D113.....	15	D212.....	18	D367.....	75
D114.....	15	D213.....	18	D368.....	75
D115.....	15	D214.....	15	D369.....	75
D116.....	15	D215.....	16	D370.....	75
D117.....	15	D216.....	16	D371.....	75
D118.....	15	D217.....	16	D372.....	75
D119.....	15	D218.....	16	D373.....	75
D120.....	16	D219.....	16	D374.....	75
D121.....	15	D220.....	15	D376.....	75
D126.....	73	D221.....	18	D377.....	75
D127.....	73	D225.....	18	D378.....	75
D128.....	73	D226.....	18	D379.....	75
D130.....	73	D227.....	18	D380.....	75
D132.....	73	D228.....	18	D381.....	75
D133.....	73	D229.....	15	D382.....	73
D136.....	73	D234.....	9	D383.....	75
D142.....	73	D238.....	9	D384.....	75
D143.....	73	D239.....	8	D388.....	73
D144.....	73	D245.....	15	D389.....	73
D145.....	73	D246.....	15	D390.....	73
D152.....	25	D270.....	8	D392.....	73
D153.....	25	D280.....	16	D400.....	22
D154.....	25	D286.....	20	D403.....	22
D155.....	25	D287.....	20	D430.....	7
D156.....	25	D289.....	15	D440.....	10
D157.....	25	D296.....	18	D442.....	10
D158.....	25	D297.....	18	D450.....	18
D159.....	25	D298.....	18	D451.....	18
D164.....	24	D299.....	18	D452.....	18
D165.....	22	D301.....	71	D457.....	18
D166.....	22	D302.....	71	D458.....	18
D167.....	22	D304.....	71	D460.....	25
D168.....	22	D305.....	71	D461.....	25
D169.....	22	D306.....	71	D462.....	25
D170.....	22	D307.....	71	D463.....	25
D171.....	22	D308.....	71	D464.....	25
D172.....	22	D309.....	71	D465.....	25
D173.....	22	D310.....	71	D485.....	38
D174.....	22	D312.....	71	D486.....	38
D175.....	22	D313.....	71	D495.....	28
D176.....	22	D314.....	72	D498.....	29
D177.....	22	D317.....	72	D509.....	28
D178.....	22	D318.....	72	D512.....	8
D179.....	22	D321.....	72	D515.....	8
D181.....	23	D322.....	72	D516.....	8
D182.....	23	D323.....	72	D518.....	8
D185.....	23	D327.....	72	D519.....	8
D186.....	23	D337.....	21	D520.....	8
D188.....	23	D338.....	21	D521.....	8
D190.....	23	D342.....	73	D522.....	8
D191.....	23	D343.....	73	D523.....	8
D192.....	22	D345.....	19	D524.....	8
D193.....	22	D348.....	19	D525.....	8
D194.....	22	D349.....	19	D526.....	8
D195.....	22	D350.....	19	D527.....	8
D199.....	20	D351.....	19	D528.....	8
D200.....	18	D352.....	19	D529.....	8
D202.....	18	D353.....	19	D530.....	8
D203.....	18	D354.....	19	D531.....	8
D204.....	18	D356.....	20	D532.....	8

INDEX

BY NUMERICAL REFERENCE

D533.....	8	D702.....	18	D910.....	77
D535.....	8	D704.....	18	D910-50.....	77
D536.....	8	D706.....	112	D911.....	77
D538.....	8	D707.....	112	D911-50.....	77
D539.....	8	D709.....	72, 112	D912.....	77
D540.....	14	D710.....	112	D912-50.....	77
D541.....	14	D710-11.....	112	D928.....	78
D542.....	14	D711.....	112	D930.....	77
D544.....	14	D712.....	112	D931.....	77
D546.....	14	D713.....	112	D940.....	76
D548.....	14	D714.....	112	D941.....	76
D550.....	8	D715.....	112	D942.....	76
D551.....	8	D715-11.....	112	D950.....	77
D552.....	8	D716.....	112	D951.....	77
D558.....	8	D717.....	112	D960.....	77
D560.....	14	D720.....	112	D961.....	77
D570.....	27	D721.....	112	D970.....	77
D572.....	27	D730.....	112	D980.....	77
D575.....	27	D760.....	14	D980-50.....	77
D576.....	26	D761.....	14	D1002.....	6
D577.....	26	D800.....	76	D1003.....	6
D578.....	26	D801.....	76	D1840.....	79
D579.....	27	D802.....	76	D1842.....	79
D580.....	27	D803.....	76	D1844.....	79
D582.....	27	D804.....	76	D1850.....	79
D590.....	27	D810.....	76	D1852.....	79
D594.....	232	D810-4.....	76	D1854.....	79
D597.....	27	D811.....	76	D1855.....	79
D598.....	232	D811-4.....	76	D1856.....	79
D599.....	232	D812.....	76	D1857.....	79
D600.....	11, 17	D812-4.....	76	D1858.....	79
D601.....	17	D813.....	76	D1859.....	79
D602.....	17	D813-4.....	76	D1860.....	79
D603.....	17	D814.....	76	D1861.....	79
D604.....	11, 17	D814-4.....	76	D1863.....	79
D605.....	17	D815.....	76	D1864.....	79
D607.....	17	D816.....	76	D1865.....	79
D609.....	17	D817.....	76	D1866.....	79
D610.....	17, 20	D818.....	76	D1867.....	79
D611.....	17	D824.....	77	D1868.....	79
D613.....	17	D825.....	77	D1869.....	79
D620.....	17	D826.....	77	D1870.....	79
D641.....	12	D827.....	77	D1872.....	79
D642.....	12	D829.....	77	D1878.....	79
D643.....	11	D830.....	77	D1944.....	79
D644.....	12	D831.....	77	D1950.....	79
D645.....	11	D835.....	77	D1952.....	79
D646.....	12	D836.....	77	D1954.....	79
D647.....	11	D840.....	77	D1957.....	79
D648.....	12	D841.....	77	D1958.....	79
D649.....	11	D865.....	80	D1959.....	79
D650.....	13	D871.....	80	D1960.....	79
D651.....	13	D873.....	80	D1961.....	79
D660.....	18	D874.....	80	D1964.....	79
D662.....	18	D875.....	80	D1965.....	79
D663.....	18	D886.....	77	D1966.....	79
D664.....	18	D887.....	77	D1968.....	79
D679.....	23	D892.....	80	D1969.....	79
D680.....	22	D893.....	80	D1970.....	79
D690.....	6	D894.....	80	D1971.....	79
D692.....	6	D899.....	80	D1972.....	79
D696.....	6	D901.....	77	D1978.....	79
D697.....	7	D902.....	77	D2025.....	16
D698.....	6	D903.....	77	D2172.....	24
D699.....	6	D906.....	77	D2176.....	24
D700.....	18	D907.....	77	D2203.....	26

D2207.....	25	D2683.....	40	D2890.....	24
D2230.....	9	D2685.....	38	D2908.....	70
D2232.....	9	D2686.....	38	D2909.....	70
D2250.....	16	D2687.....	38	D2912.....	69
D2290.....	24	D2688.....	38	D2913.....	69
D2315.....	26	D2690.....	39	D2914.....	69
D2371.....	75	D2692.....	39	D2916.....	69
D2371-2.....	75	D2694.....	39	D2930.....	68
D2372.....	75	D2701.....	43	D2935.....	68
D2372-2.....	75	D2703.....	43	D2940.....	68
D2377.....	75	D2710.....	41	D2945.....	68
D2377-2.....	75	D2711.....	41	D2953.....	69
D2378.....	75	D2712.....	41	D2995.....	70
D2378-2.....	75	D2713.....	41	D3002.....	24
D2379.....	75	D2727.....	42	D3003.....	24
D2379-2.....	75	D2729.....	42	D3006.....	23
D2411.....	80	D2730.....	42	D3013.....	24
D2415.....	80	D2731.....	42	D3015.....	24
D2440.....	73	D2732.....	42	D3020.....	24
D2445.....	73	D2733.....	42	D3036.....	74
D2518.....	81	D2734.....	42	D3060.....	30
D2519.....	81	D2735.....	42	D3065.....	30
D2536.....	13	D2736.....	42	D3070.....	30
D2545.....	14	D2737.....	42	D3075.....	30
D2546.....	14	D2738.....	29	D3083.....	30
D2553-RP.....	14	D2740.....	40	D3100.....	74
D2554-RP.....	13	D2741.....	40	D3101.....	74
D2555.....	14	D2742.....	40	D3104.....	74
D2556.....	14	D2745.....	29	D3203.....	30
D2560.....	13	D2748.....	29	D3204.....	30
D2562.....	13	D2750.....	29	D3301.....	71
D2563.....	13	D2751.....	28	D3309.....	71
D2565.....	30	D2754.....	29	D3310.....	71
D2567.....	13	D2755.....	30	D3405.....	68
D2570.....	72	D2756.....	30	D3415.....	68
D2572.....	72	D2758.....	29	D3426.....	70
D2589.....	30	D2760.....	38	D3438.....	32
D2595.....	81	D2765.....	40	D3440.....	32
D2596.....	81	D2768.....	40	D3451.....	32
D2598.....	81	D2769.....	40	D3456.....	32
D2599.....	81	D2780.....	30	D3458.....	32
D2600.....	28	D2785.....	30	D3459.....	32
D2606.....	28	D2788.....	30	D3462.....	32
D2609.....	16	D2789.....	29	D3463.....	32
D2610.....	16	D2790.....	30	D3464.....	32
D2615.....	16	D2794.....	28	D3465.....	32
D2617.....	37	D2795.....	28	D3467.....	32
D2618.....	80	D2796.....	28	D3500.....	19
D2619.....	80	D2799.....	28	D3501.....	19
D2620.....	80	D2800.....	36	D3503.....	40
D2621.....	80	D2801.....	36	D3504.....	40
D2630.....	80	D2802.....	36	D3506.....	40
D2650.....	95	D2803.....	36	D3507.....	40
D2653.....	37	D2804.....	36	D3508.....	36
D2654.....	37	D2830.....	79	D3511.....	11
D2655.....	95	D2832.....	79	D3512.....	11
D2667.....	40	D2836.....	79	D3513.....	11
D2668.....	37	D2840.....	40	D3514.....	11
D2669.....	37	D2842.....	40	D3516.....	11
D2670.....	39	D2844.....	40	D3517.....	11
D2671.....	39	D2850.....	79	D3518.....	11
D2675.....	39	D2852.....	79	D3519.....	11
D2676.....	39	D2856.....	79	D3520.....	10
D2680.....	39	D2881.....	23	D3522.....	10
D2681.....	39	D2882.....	23	D3524.....	10
D2682.....	40	D2884.....	23	D3525.....	11

INDEX

BY NUMERICAL REFERENCE

D3534.....	10	D3896.....	75	D4021.....	6
D3542.....	10	D3920.....	22	D4026.....	6
D3552.....	10	D3921.....	22	D4038.....	6, 23
D3553.....	10	D3922.....	22	D4041.....	6
D3554.....	10	D3923.....	22	D4050.....	8
D3555.....	10	D3930.....	75	D4052.....	7
D3560.....	10, 20	D3931.....	75	D4100.....	6
D3561.....	10, 20	D3932.....	75	D4101.....	6
D3562.....	10, 20	D3933.....	75	D4102.....	6
D3563.....	10, 20	D3936.....	36	D4103.....	6
D3564.....	20	D3937.....	36	D4104.....	6
D3610.....	36	D3938.....	36	D4105.....	6
D3612.....	36	D3939.....	36	D4106.....	6
D3725.....	71	D3940.....	36	D4110.....	7
D3728.....	16	D3942.....	37	D4111.....	7
D3729.....	15	D3943.....	40	D4120.....	26
D3730.....	22	D3944.....	40	D4121.....	26
D3731.....	22	D3945.....	37	D4122.....	26
D3732.....	22	D3946.....	39	D4123.....	26
D3733.....	22	D3947.....	38	D4124.....	25
D3734.....	22	D3948.....	38	D4125.....	25
D3740.....	71	D3949.....	38	D4126.....	25
D3744.....	71	D3950.....	38	D4127.....	25
D3745.....	71	D3951.....	38	D4130.....	24
D3746.....	71	D3953.....	36	D4132.....	25
D3747.....	71	D3954.....	37	D4160.....	7
D3748.....	71	D3955.....	36	D4260.....	6
D3749.....	72	D3956.....	37	D4290.....	23
D3750.....	16	D3957.....	37	D4410.....	6
D3751.....	28	D3958.....	36	D4420.....	6
D3753.....	71	D3959.....	37	D4460.....	7
D3760.....	28	D3960.....	37	D4500.....	12
D3762.....	28	D3962.....	37	D4501.....	12
D3764.....	28	D3964.....	37	D4502.....	17
D3780.....	28	D3965.....	38	D4503.....	11
D3781.....	29	D3966.....	38	D4504.....	12
D3782.....	29	D3969.....	43	D4505.....	10
D3783.....	29	D3970.....	43	D4506.....	10
D3790.....	72	D3971.....	43	D4507.....	10
D3800.....	73	D3972.....	43	D4508.....	10
D3802.....	73	D3973.....	43	D4509.....	10
D3810.....	73	D3974.....	43	D4510.....	12
D3811.....	73	D3975.....	43	D4511.....	12
D3820.....	75	D3976.....	15	D4551.....	10
D3821.....	75	D3977.....	43	D4552.....	10
D3822.....	75	D3978.....	15	D4553.....	10
D3823.....	75	D3980.....	37	D4554.....	10
D3830.....	80	D3983.....	38	D4560.....	13
D3832.....	80	D3984.....	38	D4562.....	13
D3840.....	75	D3985.....	38	D4563.....	10, 14
D3849.....	20	D3986.....	38	D4564.....	10
D3853.....	6	D3987.....	38	D4565.....	10
D3855.....	6	D3988.....	38	D4700.....	77
D3857.....	6	D3989.....	39	D4700-250.....	77
D3859.....	6	D3990.....	42	D4701.....	77
D3870.....	22	D3991.....	30	D4701-250.....	77
D3871.....	22	D3994.....	19	D4702.....	77
D3872.....	22	D3996.....	28	D4702-250.....	77
D3873.....	22	D3997.....	15	D4703.....	77
D3874.....	22	D3998.....	28	D4703-250.....	77
D3879.....	13	D4000.....	112	D4704.....	77
D3880.....	18	D4001.....	112	D4704-250.....	77
D3885.....	10	D4002.....	112	D4705.....	77
D3890.....	14, 18	D4010.....	112	D4705-250.....	77
D3891.....	14, 18	D4011.....	112	D4830.....	80
D3895.....	75	D4016.....	7	D4832.....	80

D5010.....	7	D5707.....	56, 57	D7170.....	22
D5015.....	7	D5708.....	56, 57	D7171.....	22
D5025.....	6	D5709.....	56, 57	D7172.....	22
D5032.....	13	D5710.....	56, 57	D7234.....	9
D5040.....	6	D5711.....	56, 57	D7294.....	18
D5074.....	14	D5712.....	57	D7295.....	18
D5080.....	14	D5713.....	57	D7411.....	7
D5086.....	14	D5714.....	57	D7416.....	7
D5091.....	13	D5715.....	57	D7426.....	6
D5092.....	13	D5716.....	57	D7431.....	8
D5115.....	15	D5717.....	57	D7441.....	6
D5501.....	8	D5718.....	57	D7446.....	7
D5502.....	8	D5719.....	57	D7523.....	8
D5503.....	14	D5720.....	57	D7524.....	8
D5504.....	16	D5721.....	57	D7525.....	8
D5533.....	8	D5722.....	57	D7531.....	8
D5540.....	14	D5723.....	57, 70	D7532.....	8
D5550.....	50	D5724.....	57, 70	D7550.....	8
D5550.....	51	D5725.....	57, 70	D7551.....	8
D5550-2.....	51	D5730.....	58, 59	D7609.....	16
D5551.....	50	D5731.....	58, 59	D7745.....	29, 32
D5551.....	51	D5732.....	58, 59	D7796.....	38
D5551-2.....	51	D5734.....	59	D7797.....	39
D5552.....	50	D5735.....	59	D7798.....	39
D5552.....	51	D5736.....	59	D7799.....	39
D5552-2.....	51	D5737.....	59	D7801.....	29
D5553.....	50	D5738.....	59	D7802.....	29
D5553.....	51	D5739.....	59	D7806.....	38
D5553-2.....	51	D5741.....	46, 47, 48, 49, 50, 53, 54, 55	D7807.....	38
D5554.....	53	D5742.....	46	D7990.....	39
D5555.....	53	D5760.....	47, 48, 49, 50, 53, 54, 55	D7991.....	39
D5561.....	48, 49	D5761.....	47	D7992.....	38
D5562.....	48, 49	D5762.....	47	D7993.....	38
D5563.....	48, 49	D5763.....	47	D8100.....	76
D5564.....	48, 49	D5764.....	47	D8101.....	76
D5565.....	48	D5765.....	47	D8102.....	76
D5566.....	49	D5856.....	7	D8103.....	76
D5567.....	49	D5858.....	7	D8104.....	76
D5568.....	49	D5860.....	7	D8105.....	76
D5569.....	49	D5861.....	7	D8110.....	76
D5570.....	44, 45, 46, 47, 48, 49, 50, 53, 54, 55	D5888.....	80	D8120.....	76
D5571.....	44	D5890.....	23	D8130.....	76
D5572.....	44	D5901.....	29	D8140.....	76
D5573.....	44	D5902.....	14	D8200.....	76
D5574.....	44	D5904.....	14	D8210.....	76
D5575.....	72	D6425.....	28	D8220.....	76
D5580.....	45, 46, 47, 48, 49, 50, 53, 54, 55	D6890.....	24	D8240.....	76
D5581.....	45	D7001.....	6	D8300.....	78
D5582.....	45	D7011.....	7	D8301.....	78
D5661.....	54, 55	D7016.....	7	D8302.....	78
D5664.....	54, 55	D7021.....	6	D8303.....	78
D5665.....	54, 55	D7026.....	6	D8304.....	78
D5666.....	54, 55	D7038.....	6, 23	D8320.....	78
D5667.....	55	D7041.....	6	D8321.....	78
D5668.....	55	D7053.....	9	D8322.....	78
D5669.....	55	D7054.....	9	D8323.....	78
D5670.....	55	D7055.....	9	D8324.....	78
D5671.....	55	D7056.....	9	D8327.....	78
D5672.....	55	D7057.....	9	D8328.....	78
D5673.....	54, 55	D7059.....	9	D9018.....	7
D5674.....	54, 55	D7061.....	9	D9320.....	78
D5701.....	56, 57	D7073.....	14	D9321.....	78
D5702.....	56, 57	D7074.....	14	D9322.....	78
D5703.....	56, 57	D7080.....	14	D9323.....	78
D5704.....	56, 57	D7082.....	15	D9324.....	78
D5705.....	56, 57	D7115.....	15	D9328.....	78

INDEX

BY NUMERICAL REFERENCE

E

E10	187	E112	187	E212	118
E11	187	E113	187	E214	118
E12	187	E114	187	E217	118
E13	187	E115	187	E218	118
E14	187	E116	187	E220	118
E15	187	E117	187	E223	118
E16	187	E118	187	E224	118
E17	187	E119	187	E226	118
E18	187	E120	187	E228	118
E19	187	E121	187	E229	118
E20	187	E122	187	E230	118
E21	187	E123	187	E231	118
E22	187	E124	187	E233	118
E23	187	E125	187	E234	118
E24	187	E126	187	E235	118
E25	187	E127	187	E236	118
E27	187	E128	187	E237	118
E28	187	E129	187	E238	118
E29	187	E130	187	E240	119
E30	187	E131	187	E246	119
E31	187	E132	187	E254	118
E32	187	E133	187	E256	118
E33	187	E134	187	E257	118
E34	187	E135	187	E258	118
E35	187	E136	187	E259	118
E36	187	E137	187	E260	118
E37	187	E138	187	E261	118
E38	187	E139	187	E275	118
E39	187	E140	187	E276	118
E40	187	E141	187	E280	119
E41	187	E142	187	E286	119
E42	187	E143	187	E292	204
E43	187	E144	187	E296	230
E44	187	E145	187	E297	230
E45	187	E146	187	E298	230
E46	187	E147	187	E302	184
E47	187	E163	188	E304	184
E48	187	E165	188	E305	184
E49	187	E167	188	E306	184
E51	187	E169	188	E307	189
E52	187	E171	188	E308	184
E53	187	E173	188	E310	184
E55	187	E175	188	E311	184
E57	187	E177	188	E314	184
E59	187	E181	188	E315	184
E61	187	E182	188	E316	184
E63	187	E183	188	E317	184
E67	187	E185	188	E318	184
E71	187	E187	188	E319	184
E75	187	E189	188	E330	215
E79	187	E191	188	E331	215
E85	187	E193	188	E332	215
E90	187	E194	188	E368	120
E91	187	E195	188	E368-55	120
E92	187	E196	188	E390	184
E93	187	E201	118	E391	184
E94	187	E202	118	E406	184, 224
E95	187	E203	118	E412	224
E96	187	E204	118	E415	224
E98	187	E205	118	E419	186
E100	187	E206	119	E420	186
E102	187	E207	118	E422	186
E106	187	E208	118	E423	186
E111	187	E209	118	E425	186
		E210	118	E426	186
		E211	118	E428	186

E429.....	186	E720.....	189	E874.....	198
E431.....	185	E721.....	189	E875.....	199
E432.....	185	E723.....	189	E877.....	199
E434.....	185	E730.....	107	E878.....	198
E435.....	185	E732.....	107	E881.....	199
E437.....	185	E771.....	106	E882.....	199
E438.....	185	E773.....	106	E884.....	198
E439.....	186	E776.....	106	E886.....	198
E440.....	186	E783.....	107	E888.....	198
E441.....	185	E784.....	107	E889.....	199
E445.....	185	E785.....	107	E892.....	200
E449.....	185	E786.....	107	E894.....	200
E453.....	184	E788-10.....	107	E896.....	197
E455.....	184	E788-53.....	107	E897.....	197
E456.....	184	E789.....	107	E898.....	197
E457.....	184	E793.....	106	E899.....	200
E467.....	185	E794.....	106	E900.....	200
E475.....	187	E795.....	107	E901.....	201
E481.....	224	E796.....	107	E903.....	201
E482.....	224	E797.....	107	E904.....	200
E483.....	224	E798.....	107	E906.....	200
E484.....	224	E799.....	107	E910.....	200
E491.....	225	E800.....	107	E911.....	200
E493.....	225	E802.....	198	E912.....	200
E495.....	225	E803.....	199	E919.....	225
E511.....	208	E804.....	200	E920.....	225
E512.....	207	E805.....	200	E933.....	187
E514.....	208	E806.....	200	E934.....	187
E515.....	209	E808.....	201	E937.....	187
E517.....	209	E809.....	107	E942.....	119
E518.....	209	E813.....	106	E944.....	119
E521.....	209	E814.....	107	E945.....	119
E524.....	208	E816.....	106	E946.....	119
E527.....	208	E818.....	106	E947.....	119
E528.....	208	E819.....	106	E949.....	119
E543.....	210	E820.....	200	E960.....	187
E562.....	208	E821.....	200	E962.....	187
E563.....	207	E822.....	200	E964.....	187
E564.....	208	E823.....	200	E966.....	187
E565.....	208	E824.....	200	E968.....	187
E566.....	208	E825.....	117	E970.....	187
E572.....	184	E826.....	117	E972.....	187
E573.....	184	E827.....	117	E974.....	187
E574.....	184	E828.....	117	E976.....	187
E576.....	184	E829.....	106	E978.....	187
E578.....	207	E830.....	191	E980.....	187
E579.....	207	E831.....	191	E982.....	187
E650.....	207	E832.....	191	E1401.....	185
E651.....	207	E833.....	200	E1403.....	185
E652.....	207	E834.....	200	E1408.....	184
E660.....	207	E835.....	197	E1409.....	184
E668.....	207	E836.....	107	E1410.....	184
E669.....	207	E837.....	107	E1413.....	186
E689.....	225	E838.....	107	E1414.....	186
E690.....	225	E839.....	107	E1415.....	186
E691.....	225	E845.....	192	E1416.....	186
E698.....	225	E846.....	193	E1422.....	187
E700.....	186	E850.....	106	E1430.....	186
E701.....	186	E852.....	107	E1431.....	186
E702.....	186	E853.....	106	E1440.....	187
E703.....	186	E854.....	106	E1460.....	187
E704.....	186	E855.....	106	E1467.....	184
E705.....	186	E859.....	107	E1484.....	188
E706.....	186	E865.....	199	E1487.....	188
E709.....	201	E870.....	199	E1816.....	207
E719.....	189	E872.....	198	E2104.....	207

INDEX

BY NUMERICAL REFERENCE

E2106.....	187	E5141.....	107	E5340.....	193
E2115.....	187	E5142.....	108	E5341.....	195
E2117.....	187	E5144.....	196	E5343.....	115
E2119.....	187	E5147.....	207	E5345.....	115
E2121.....	187	E5148.....	207	E5346.....	115
E2123.....	187	E5149.....	207	E5347.....	115
E2125.....	187	E5150.....	116	E5348.....	115
E2127.....	187	E5152.....	114	E5349.....	115
E2129.....	187	E5159.....	203	E5350.....	190
E2131.....	187	E5163.....	198	E5351.....	190
E2133.....	187	E5164.....	195	E5352.....	115
E2135.....	187	E5166.....	190	E5353.....	202
E2141.....	187	E5168.....	189	E5355.....	207
E2143.....	187	E5169.....	194	E5357.....	207
E2147.....	187	E5172.....	189	E5358.....	207
E2150.....	188	E5176.....	189	E5364.....	197
E2152.....	188	E5178.....	202	E5365.....	197
E2439.....	185	E5180.....	195	E5366.....	198
E2905.....	187	E5181.....	202	E5368.....	198
E2910.....	187	E5182.....	202	E5369.....	198
E2914.....	185	E5185.....	195	E5370.....	201
E3020.....	234	E5186.....	195	E5371.....	194
E3025.....	234	E5190.....	195	E5372.....	193
E3026.....	235	E5194.....	195	E5373.....	194
E3027.....	235	E5195.....	202	E5374.....	192
E3039.....	185	E5196.....	195	E5375.....	192
E3040.....	185	E5198.....	202	E5376.....	191
E3043.....	185	E5201.....	193	E5377.....	184, 191
E3170.....	185	E5204.....	193	E5379.....	194
E3171.....	185	E5205.....	195	E5380.....	191
E5020.....	107	E5206.....	202	E5381.....	189
E5021.....	108	E5207.....	192, 194	E5386.....	191
E5022.....	108	E5208.....	192, 194	E5390.....	198
E5023.....	108	E5209.....	194	E5395.....	195
E5024.....	108	E5210.....	194	E5397.....	195
E5025.....	108	E5231.....	203	E5410.....	198
E5027.....	108	E5237.....	203	E5412.....	199
E5028.....	108	E5243.....	195	E5413.....	199
E5029.....	108	E5246.....	195	E5414.....	199
E5030.....	108	E5301.....	108	E5415.....	199
E5031.....	208	E5302.....	108	E5438.....	194
E5033.....	208	E5303.....	196	E5465.....	202
E5052.....	208	E5304.....	201	E5466.....	202
E5060.....	209	E5305.....	201	E5467.....	190
E5064.....	208	E5306.....	201	E5468.....	190
E5070.....	209	E5307.....	190	E5469.....	190
E5101.....	196	E5308.....	198	E5470.....	193
E5102.....	196	E5310.....	203	E5472.....	115
E5106.....	199	E5314.....	193	E5473.....	115
E5108.....	199	E5315.....	194	E5474.....	115
E5110.....	202	E5316.....	194	E5475.....	190
E5111.....	202	E5317.....	194	E5476.....	190
E5112.....	189	E5318.....	193	E5477.....	201
E5113.....	192	E5319.....	194	E5479.....	194
E5114.....	192	E5320.....	202	E5481.....	194
E5115.....	192	E5321.....	201	E5484.....	194
E5116.....	190	E5323.....	201	E5485.....	192
E5118.....	190	E5324.....	201	E5486.....	192
E5120.....	190	E5330.....	195	E5487.....	195
E5124.....	186	E5332.....	193	E5488.....	194
E5127.....	200	E5333.....	193	E5489.....	192
E5131.....	196	E5334.....	195	E5490.....	194
E5132.....	196	E5335.....	192	E5491.....	193
E5133.....	196	E5337.....	120	E5492.....	199
E5137.....	191	E5338.....	195	E5494.....	196
E5139.....	192	E5339.....	195	E5495.....	196

F

BY NUMERICAL REFERENCE

G

G75.....	148
G76.....	148
G78.....	148
G79.....	148
G82.....	150
G84.....	150
G91.....	148
G98.....	147
G113.....	153
G127.....	153
G128.....	153
G129.....	153
G130.....	153
G134.....	153
G140.....	153
G150.....	154
G153.....	154
G155.....	154
G156.....	154
G157.....	155
G161.....	154
G170.....	155
G180.....	154
G189.....	154
G190.....	155
G200.....	154
G208.....	155
G210.....	148
G212.....	148
G213.....	155
G217.....	156
G221.....	156
G223.....	155
G224.....	156
G226.....	156
G228.....	155
G240.....	156
G276.....	157
G277.....	157
G281.....	157
G282.....	157
G285.....	157
G290.....	156
G301.....	161
G302.....	161
G303.....	161
G304.....	161
G305.....	161
G306.....	161
G307.....	161
G308.....	160
G309.....	160, 161
G310.....	160, 161
G311.....	161
G319.....	162
G320.....	162
G321.....	162
G325.....	162
G330.....	161
G331.....	158
G333.....	158
G341.....	161
G351.....	158
G353.....	158
G358.....	160
G362.....	160

G389.....	161
G390.....	161
G398.....	161
G399.....	160
G461.....	148
G463.....	148
G464.....	148
G469.....	150
G471.....	149
G475.....	149
G476.....	150
G477.....	150
G478.....	150
G480.....	149
G481.....	149
G482.....	149
G483.....	150
G487.....	149
G488.....	149
G489.....	149
G512.....	170
G515.....	170
G530.....	170
G531.....	170
G533.....	170
G537.....	170
G538.....	170
G539.....	170
G591.....	170
G701.....	151
G702.....	151
G703.....	151
G711.....	151
G720.....	151
G721.....	151
G722.....	151
G723.....	151
G740.....	152
G741.....	152
G742.....	151
G745.....	152
G746.....	151
G747.....	152
G748.....	152
G749.....	151
G750.....	151
G751.....	151
G752.....	151
G755.....	152
G756.....	152
G757.....	152
G760.....	152
G761.....	152
G762.....	152
G763.....	152
G764.....	152
G766.....	152
G767.....	152
G770.....	152
G771.....	152
G807.....	173
G826.....	172
G848.....	159
G855.....	159
G878.....	158, 166
G880.....	166

G903.....	166	G1212.....	154	G2476.....	149
G904.....	166	G1216.....	155	G2477.....	149
G905.....	166	G1217.....	157	G2478.....	149
G914.....	158	G1220.....	157	G2480.....	149
G921.....	168	G1222.....	157	G2481.....	149
G922.....	168	G1224.....	157	G2482.....	149
G923.....	168	G1227.....	157	G2483.....	149
G924.....	168	G1228.....	157	G2489.....	149
G929.....	166	G1229.....	157	G2530.....	158
G930.....	168	G1234.....	155	G2731.....	176
G931.....	168	G1235.....	155	G2756.....	152
G932.....	168	G1237.....	155	G2842.....	171
G936.....	168	G1238.....	156	G2890.....	156
G937.....	168	G1240.....	156	G3075.....	171
G938.....	168	G1241.....	155	G3076.....	171
G939.....	164	G1242.....	156	G3079.....	171
G940.....	164	G1244.....	155	G3089.....	171
G941.....	164	G1245.....	156	G3116.....	171
G942.....	164	G1246.....	156	G3117.....	171
G943.....	165	G1249.....	156	G3165.....	171
G944.....	165	G1250.....	157	G3166.....	171
G948.....	165	G1251.....	157	G3168.....	171
G952.....	164	G1270.....	158	G3173.....	171
G953.....	164	G1275.....	158	G3175.....	171
G955.....	159	G1278.....	158	G3176.....	171
G956.....	159	G1282.....	158	G3180.....	171
G960.....	159	G1285.....	157	G3182.....	171
G961.....	159	G1286.....	157	G3184.....	171
G970.....	159	G1290.....	154	G3208.....	155
G971.....	159	G1295.....	156	G3272.....	168
G982.....	158	G1310.....	162	G3274.....	168
G983.....	159	G1322.....	147	G3279.....	168
G985.....	170	G1326.....	147	G3280.....	168
G986.....	159	G1360.....	160	G3283.....	168
G987.....	159	G1364.....	160	G3285.....	168
G988.....	170	G1371.....	160	G3287.....	168
G992.....	159	G1380.....	162	G3345.....	172
G993.....	170	G1382.....	162	G3571.....	176
G994.....	160	G1399.....	166	G3572.....	176
G995.....	160	G1411.....	160	G3641.....	177
G996.....	160	G1421.....	161	G3651.....	177
G997.....	166	G1454.....	148	G3652.....	177
G998.....	159	G1462.....	148	G3671.....	174
G999.....	159	G1463.....	148	G3872.....	173
G1000.....	159	G1471.....	149	G3873.....	173
G1012.....	168	G1475.....	149	G3878.....	173
G1064.....	172	G1510.....	173	G3940.....	175
G1083.....	175	G1512.....	173	G3950.....	173
G1088.....	173	G1524.....	174	G3952.....	173
G1103.....	176	G1536.....	174	G3962.....	173
G1106.....	176	G1537.....	174	G3972.....	174
G1107.....	176	G1538.....	174	G3975.....	172
G1120.....	176	G1540.....	174	G3976.....	172
G1125.....	176	G1552.....	173	G3981.....	174
G1200.....	153	G1556.....	173	G3999.....	174
G1201.....	153	G1558.....	174	G4903.....	174
G1202.....	153	G1600.....	158	G4906.....	174
G1203.....	153	G1601.....	158	G4909.....	175
G1204.....	153	G1620.....	155	G4910.....	175
G1205.....	153	G1631.....	148	G4912.....	175
G1206.....	153	G1640.....	148	G4913.....	175
G1207.....	153	G1997.....	166	G4916.....	175
G1208.....	154	G2211.....	160	G4919.....	175
G1209.....	154	G2213.....	160	G4922.....	174
G1210.....	154	G2216.....	160	G4927.....	174
G1211.....	154	G2249.....	156	G4928.....	175

BY NUMERICAL REFERENCE

H	
H11.....	188
H12.....	188
H15.....	188
H16.....	188
H19.....	188
H20.....	188
H23.....	188
H24.....	188
H25.....	188
H26.....	188
H27.....	188
H28.....	188
H29.....	188
H30.....	188
H31.....	188
H32.....	188
H33.....	188
H34.....	188
H35.....	188
H39.....	188
H45.....	188
H46.....	188
H47.....	188
H49.....	188
H50.....	188
H56.....	188
H61.....	121, 188
H62.....	121, 188
H132.....	188
J	
J5065.....	216
K	
K101.....	117
K102.....	117
K104.....	117
K107.....	117
K120.....	117
K121.....	117
K353.....	118
K370.....	118
K371.....	118
K373.....	118
K374.....	118
K377.....	118
K380.....	118
K381.....	118
K383.....	118
K384.....	118
K387.....	118
K391.....	118
K392.....	118
K393.....	118
K394.....	118
K396.....	118
K480.....	164, 233
K481.....	164, 233
K495.....	164, 233
K496.....	233
K497.....	232
K498.....	164, 233
K499.....	164, 233
K500.....	164, 233

262

K9642	164, 232
K9700-15	234
K9700-53	234
K9700-64	234
K9702-15	234
K9702-53	234
K9702-64	234
K9712	230
K9715	117
K9716	117
K9717	117
K9825	231
K9826	231
K9827	231
K9829	231
K9830	231
K9831	231
K9832	231
K9911	230
K9912	230
K9913	230
K9914	230
K9916	230
K9920	231
K9921	231
K9922	231
K9924	231
K9925	231
K9926	231
K9928	231
K9930	231
K9932	231
K9934	231

L

L3710	32
L3720	32
L3722	32
L4554	70
L4555	70
L5710	35
L5711	35
L5723	32
L6090	32
L6091	32
L6200	32
L6201	32
L6205	32
L6206	32
L6208	32
L6210	32
L6320	32
L6330	32
L6331	32
L6350	32
L6734	32

M

M390	190
M392	190
M774	205
M775	205
M778	205
M1324	204
M1326	204

M1328	204
M1330	204
M1332	204
M1334	204
M1672	205
M1673	205

N

N10	215
N11	215
N13	215
N16	215
N19	215
N23	215
N25	215
N27	215
N28	215
N29	215
N30	215
N32	215
N35	215
N38	215
N60	215
N61	215
N71	214
N75	214
N78	214
N80	214
N81	214
N82	215
N83	215
N85	214
N86	214
N90	214
N91	214
N92	214
N93	214
N94	214
N95	214
N96	214
N97	214
N98	214
N99	214
N100	214
N101	214
N102	214
N103	214
N104	214
N105	214
N106	214
N107	214
N108	214
N115	215
N224	215
N242	214
N243	214
N244	214
N246	214
N248	214
N264	214
N300	215
N301	215
N310	215
N311	215
N350	215
N360	215

N400	214
N420	215
N450	214
N501	214
N605	215
N610	215
N612	215
N615	215
N620	215
N625	215
N635	215
N640	215
N680	215
N690	215
N705	215
N710	215
N712	215
N715	215
N720	215
N725	215
N735	215
N740	215
N780	215
N790	215
N805	215
N810	215
N812	215
N815	215
N820	215
N825	215
N835	215
N840	215
N880	215
N890	215
N901	214

P

P60	163
P61	163
P72	165
P73	162
P74	162
P75	162
P76	162
P80	162
P81	162
P82	162
P83	162
P86	162
P87	162
P88	162
P90	162
P91	162
P92	162
P95	162
P96	162
P97	162
P112	167
P113	167
P115	167
P116	167
P150	177, 227
P151	177, 227
P161	163
P162	163
P168	227

BY NUMERICAL REFERENCE

264

S551	188, 203	S1254	205	W1006	102
S552	188, 203	S1256	205	W1007	101
S553	188, 203	S1258	205	W1019	101
S554	188, 203	S1260	205	W1023	101
S555	188, 203	S1262	205	W1026	101
S556	188, 203	S1266	205	W1035	102
S557	188, 203	S1270	205	W1035-53	102
S558	188, 203	S1274	205	W1036	102
S560	188, 203	S1280	205	W1044	101
S570	203	S1284	205	W1045	102
S572	203	S1286	205	W1048	102
S573	203	S1288	205	W1049	102
S574	205	S1290	205	W1050	102
S577	203	S1292	205	W1052	102
S578	203	S1300	206	W1053	102
S579	204	S1302	206	W1091	101
S580	188, 203	S1304	206	W1110	102
S596	205	S1305	206	W1111	102
S662	207	S1306	206	W1160	102
S676	204	S1308	206	W1175	102
S678	204	S1310	206	W1185	102
S690	207	S1312	206	W1187	102
S830	205	S1316	206	W1190	102
S832	204	S1400	206	W1282	102
S834	204	S1401	206	W1288	102
S840	205	S1402	206	W2550	103
S845	205	S1403	206	W2555	103
S850	205	S1405	206	W2565	103
S855	205	S1406	206	W2575	103
S860	205	S1407	206	W3000	103
S940	205	S1408	206	W3001	103
S945	205	S1410	206	W7101	102
S950	205	S1412	206		
S1000	206	S1416	206	X	
S1001	206	S1418	206		
S1002	206	S1420	206	X10	221
S1003	206			X11	221
S1004	206	V		X13	221
S1005	206			X14	221
S1008	206	V10	224	X15	221
S1014	206	V11	224	X18	221
S1030	206	V12	224	X20	223
S1031	206	V20	224	X21	222
S1032	206	V21	224	X22	222
S1034	206	V27	99	X24	222
S1038	206	V32	224	X25	117, 222
S1040	206	V36	224	X28	221
S1042	206	V44	224	X29	221
S1044	206	V50	224	X30	221
S1046	206	V51	224	X31	221
S1190	206	V52	224	X32	221
S1200	206	V80	99	X35	221
S1206	206	V81	99	X38	221
S1207	206	V82	99	X39	221
S1210	206	V102	224	X41	223
S1214	206	V110	224	X42	223
S1216	206	V123	224	X44	222
S1230	206	V134	224	X46	222
S1232	206	V135	224	X48	223
S1234	206	V162	225	X50	222
S1236	206	V2152	235	X52	222
S1238	206	V2160	225	X56	222
S1240	206	V2162	225	X70	221
S1242	206			X72	221
S1250	205	W		X75	221
S1252	205	W1003	102	X99	144, 223
				X110	223

INDEX

BY NUMERICAL REFERENCE

X111.....	223	Y64.....	130	Y169.....	127
X112.....	223	Y65.....	130	Y170.....	127
X160.....	223	Y67.....	130	Y171.....	127
X161.....	223	Y70.....	130	Y172.....	127
X162.....	223	Y71.....	130	Y173.....	127
X260.....	221	Y72.....	130	Y174.....	127
X261.....	221	Y76.....	130	Y175.....	131
X265.....	221	Y79.....	130	Y176.....	131
X266.....	221	Y80.....	130	Y178.....	131
X269.....	221	Y81.....	130	Y180.....	128
X303.....	223	Y82.....	130	Y181.....	128
X304.....	223	Y83.....	130	Y182.....	128
X305.....	223	Y84.....	130	Y183.....	128
X306.....	223	Y87.....	133	Y184.....	128
X600.....	221	Y88.....	133	Y188.....	144
X601.....	221	Y90.....	133	Y189.....	144
X650.....	221	Y94.....	133	Y190.....	144
X651.....	221	Y95.....	133	Y191.....	144
X670.....	221	Y96.....	133	Y192.....	144
X675.....	221	Y97.....	133	Y193.....	144
X710.....	222	Y98.....	133	Y194.....	144
X711.....	222	Y100.....	144	Y195.....	144
X712.....	222	Y101.....	144	Y210.....	140
X713.....	222	Y102.....	144	Y215.....	140
X800.....	232	Y103.....	144	Y220.....	140
X801.....	232	Y104.....	144	Y230.....	131
X802.....	232	Y105.....	144	Y231.....	131
X810.....	232	Y106.....	144	Y232.....	131
X812.....	232	Y107.....	144	Y233.....	131
X900.....	222	Y108.....	144	Y234.....	131
Y		Y109.....	144	Y235.....	131
Y6.....	131	Y110.....	144	Y236.....	131
Y7.....	131	Y112.....	144	Y237.....	131
Y8.....	130	Y113.....	144	Y246.....	143
Y9.....	130	Y114.....	144	Y247.....	143
Y10.....	130	Y115.....	144	Y248.....	143
Y12.....	130	Y116.....	144	Y249.....	130
Y13.....	144	Y117.....	144	Y250.....	130
Y14.....	129	Y118.....	144	Y251.....	130
Y21.....	128	Y120.....	144	Y252.....	130
Y31.....	128	Y122.....	144	Y253.....	130
Y33.....	128	Y123.....	144	Y254.....	143
Y35.....	128	Y124.....	144	Y255.....	143
Y37.....	131	Y130.....	127	Y256.....	143
Y38.....	131	Y131.....	127	Y257.....	143
Y39.....	129	Y132.....	127	Y258.....	143
Y40.....	129	Y133.....	127	Y259.....	143
Y41.....	129	Y134.....	144	Y260.....	128
Y42.....	129	Y135.....	144	Y261.....	128
Y43.....	129	Y136.....	144	Y262.....	128
Y44.....	128	Y137.....	144	Y263.....	128
Y45.....	128	Y138.....	144	Y264.....	128
Y46.....	128	Y139.....	144	Y265.....	128
Y47.....	128	Y140.....	130	Y273.....	128
Y48.....	128	Y141.....	130	Y274.....	128
Y51.....	130	Y142.....	130	Y275.....	128
Y52.....	130	Y143.....	130	Y277.....	128
Y53.....	130	Y144.....	130	Y280.....	129
Y57.....	129	Y146.....	130	Y281.....	129
Y58.....	129	Y147.....	130	Y283.....	129
Y59.....	129	Y151.....	131	Y284.....	129
Y60.....	130	Y152.....	131	Y285.....	129
Y61.....	130	Y154.....	131	Y286.....	129
Y62.....	130	Y160.....	127	Y290.....	128
Y63.....	130	Y161.....	127	Y291.....	128
		Y163.....	128	Y292.....	128

Y294.....	128	Y482.....	142	Y660.....	134
Y295.....	128	Y483.....	142	Y661.....	134
Y296.....	128	Y486.....	138	Y662.....	134
Y297.....	128	Y487.....	138	Y663.....	134
Y301.....	139	Y488.....	138	Y664.....	134
Y320.....	140	Y490.....	138	Y665.....	134
Y321.....	140	Y491.....	138	Y703.....	139
Y322.....	140	Y492.....	138	Y704.....	139
Y323.....	140	Y493.....	138	Y705.....	139
Y325.....	141	Y495.....	138	Y706.....	139
Y327.....	131, 140	Y500.....	137	Y708.....	139
Y328.....	131, 140	Y505.....	137	Y709.....	139
Y330.....	140	Y506.....	137	Y710.....	139
Y336.....	140	Y507.....	137	Y712.....	139
Y340.....	140	Y508.....	137	Y810.....	135
Y341.....	140	Y510.....	136	Y820.....	135
Y342.....	140	Y511.....	136	Y821.....	135
Y344.....	141	Y515.....	137	Y830.....	135
Y345.....	141	Y516.....	137	Y831.....	135
Y346.....	141	Y517.....	137	Y832.....	135
Y347.....	141	Y520.....	137	Y860.....	135
Y349.....	141	Y525.....	137	Y862.....	135
Y350.....	144	Y527.....	137	Y865.....	135
Y351.....	144	Y530.....	137	Y990.....	135
Y355.....	139	Y538.....	136	Y991.....	135
Y357.....	139	Y540.....	136	Y992.....	135
Y358.....	139	Y547.....	136	Y1001.....	133
Y360.....	141	Y575.....	137	Y1002.....	133
Y361.....	141	Y576.....	137	Y1003.....	133
Y363.....	141	Y580.....	137	Y1004.....	133
Y364.....	141	Y584.....	137	Y1005.....	133
Y365.....	141	Y588.....	137	Y1006.....	133
Y366.....	141	Y589.....	137	Y1007.....	133
Y368.....	141	Y591.....	137	Y1008.....	133
Y371.....	140	Y593.....	137	Y1010.....	133
Y372.....	140	Y596.....	137	Y1011.....	133
Y386.....	140	Y600.....	134	Y1012.....	133
Y387.....	140	Y601.....	134	Y1013.....	133
Y392.....	142	Y602.....	134	Y1020.....	139
Y394.....	142	Y609.....	128	Y1021.....	139
Y400.....	142	Y610.....	134	Y1022.....	139
Y402.....	142	Y611.....	134	Y1031.....	138
Y403.....	142	Y612.....	134	Y1032.....	138
Y404.....	142	Y613.....	134	Y1033.....	138
Y405.....	142	Y614.....	134	Y1034.....	138
Y410.....	142	Y621.....	134	Y1035.....	138
Y412.....	142	Y629.....	134	Y1038.....	138
Y420.....	142	Y630.....	134	Y1040.....	138
Y422.....	142	Y631.....	134	Y1041.....	138
Y432.....	142	Y632.....	134	Y1050.....	138
Y440.....	142	Y633.....	134	Y1051.....	138
Y442.....	142	Y635.....	134	Y1054.....	138
Y450.....	142	Y639.....	134	Y1060.....	139
Y452.....	142	Y640.....	134	Y1061.....	139
Y456.....	142	Y641.....	134	Y1062.....	139
Y460.....	142	Y642.....	134	Y1063.....	139
Y463.....	142	Y643.....	134	Y1067.....	139
Y464.....	142	Y644.....	134	Y1068.....	139
Y465.....	142	Y645.....	134	Y1070.....	140
Y466.....	142	Y650.....	134	Y1071.....	140
Y471.....	142	Y651.....	134	Y1072.....	140
Y474.....	142	Y654.....	134	Y1073.....	140
Y475.....	142	Y655.....	134	Y1074.....	140
Y476.....	142	Y657.....	134	Y1075.....	140
Y480.....	142	Y658.....	134	Y1076.....	140
Y481.....	142	Y659.....	134	Y1077.....	140

INDEX

BY NUMERICAL REFERENCE

Y1078.....	140	Y3403.....	136	Y5560.....	136
Y1079.....	140	Y3404.....	136	Y5561.....	136
Y1080.....	140	Y3405.....	136	Y5563.....	136
Y1081.....	140	Y3406.....	136	Y5564.....	136
Y1083.....	140	Y3407.....	136	Y5565.....	136
Y1088.....	139	Y3410.....	136	Y5566.....	136
Y1089.....	139	Y3420.....	136	Y5567.....	136
Y1095.....	139	Y3422.....	136	Y5569.....	136
Y1120.....	140	Y3423.....	136	Y5570.....	136
Y1122.....	140	Y3505.....	137	Y6573.....	127
Y1203.....	130	Y3506.....	137	Y6574.....	127
Y1204.....	130	Y3507.....	137	Y6575.....	127
Y1205.....	130	Y3508.....	137	Y7039.....	129
Y1206.....	130	Y3512.....	136	Y7040.....	129
Y1208.....	130	Y3538.....	136	Y7041.....	129
Y1231.....	131	Y3540.....	136	Y7042.....	129
Y1232.....	131	Y3545.....	136	Y7043.....	129
Y1233.....	131	Y3547.....	136	Y7091.....	133
Y1234.....	131	Y3560.....	136	Y7093.....	133
Y1236.....	131	Y3561.....	136	Y7094.....	133
Y1237.....	131	Y3562.....	136	Y7095.....	133
Y1238.....	131	Y3563.....	136	Y7459.....	142
Y1239.....	131	Y3564.....	136	Y7500.....	133
Y1240.....	143	Y3565.....	136	Y7600.....	144
Y1241.....	143	Y3566.....	136	Y7602.....	144
Y1249.....	143	Y3567.....	136	Y7605.....	144
Y1250.....	143	Y3568.....	136	Y8001.....	128
Y1251.....	143	Y3569.....	136	Y8002.....	128
Y1252.....	143	Y3570.....	136	Y8003.....	128
Y1253.....	143	Y3571.....	136	Y8004.....	128
Y1260.....	143	Y3575.....	137	Y8005.....	128
Y1261.....	143	Y3576.....	137	Y8006.....	128
Y1263.....	143	Y3588.....	137	Y8007.....	128
Y1264.....	143	Y3590.....	137	Y8008.....	128
Y1265.....	143	Y3591.....	137	Y8009.....	128
Y1266.....	143	Y3593.....	137	Y8010.....	127
Y1267.....	143	Y3596.....	137	Y8011.....	127
Y1268.....	143	Y3600.....	137	Y8012.....	127
Y1269.....	143	Y3605.....	137	Y8013.....	127
Y1300.....	143	Y3606.....	137	Y8014.....	127
Y1305.....	143	Y3610.....	137	Y8015.....	127
Y1320.....	141	Y3611.....	137	Y8016.....	127
Y1330.....	141	Y3615.....	137	Y8017.....	127
Y1331.....	141	Y3616.....	137	Y8020.....	131
Y1340.....	141	Y3617.....	137	Y8021.....	131
Y3001.....	132	Y3620.....	136	Y8022.....	131
Y3002.....	132	Y3621.....	136	Y8023.....	131
Y3003.....	132	Y3622.....	136	Y8024.....	131
Y3004.....	132	Y3720.....	137	Y8025.....	131
Y3010.....	132	Y3721.....	137	Y8026.....	131
Y3011.....	132	Y3722.....	137	Y8027.....	131
Y3012.....	132	Y3723.....	137	Y8028.....	131
Y3014.....	132	Y3800.....	136	Y8029.....	131
Y3017.....	132	Y3801.....	136	Y8030.....	131
Y3019.....	132	Y3901.....	136, 143	Y8031.....	131
Y3020.....	132	Y3902.....	136, 143	Y8032.....	143
Y3021.....	132	Y4001.....	132	Y8033.....	143
Y3201.....	132	Y4002.....	132	Y8034.....	143
Y3203.....	132	Y4003.....	132	Y8035.....	143
Y3204.....	132	Y4004.....	132	Y8100.....	129
Y3205.....	132	Y4005.....	132	Y8101.....	129
Y3302.....	141	Y4010.....	132	Y8102.....	129
Y3303.....	141	Y4011.....	132	Y8104.....	129
Y3400.....	136	Y4012.....	132	Y8105.....	129
Y3401.....	136	Y4013.....	132	Y8106.....	127
Y3402.....	136	Y5512.....	136	Y8107.....	127

Y8108.....	127	Y8223.....	127
Y8109.....	128	Y8224.....	127
Y8110.....	128	Y8225.....	127
Y8111.....	128	Y8228.....	127
Y8112.....	128	Y8230.....	129
Y8113.....	128	Y8231.....	127
Y8114.....	128	Y8238.....	127
Y8116.....	127	Y8240.....	129
Y8118.....	127	Y8253.....	127
Y8120.....	127	Y8301.....	131
Y8121.....	127	Y8302.....	131
Y8122.....	127	Y8304.....	131
Y8123.....	127	Y8305.....	131
Y8124.....	127	Y8306.....	131
Y8125.....	127	Y8501.....	143
Y8126.....	127	Y8502.....	143
Y8127.....	131	Y8506.....	143
Y8128.....	131	Y8507.....	143
Y8129.....	143	Y8510.....	128
Y8130.....	129	Y8512.....	128
Y8131.....	129	Y8514.....	128
Y8132.....	129	Y8520.....	128
Y8133.....	129	Y8521.....	128
Y8135.....	131	Y8522.....	128
Y8140.....	129	Y8524.....	128
Y8141.....	129	Y8526.....	129
Y8142.....	129	Y8530.....	128
Y8143.....	129	Y8532.....	128
Y8150.....	129	Y8534.....	128
Y8152.....	129	Y8536.....	128
Y8153.....	127	Y8540.....	127
Y8154.....	127	Y8542.....	127
Y8155.....	127	Y8544.....	127
Y8156.....	127	Y8546.....	127
Y8160.....	135	Y8548.....	130
Y8170.....	135	Y8600.....	134, 143
Y8171.....	135	Y8602.....	134
Y8172.....	135	Y8604.....	134
Y8173.....	135		
Y8174.....	135		
Y8175.....	135		
Y8176.....	135		
Y8177.....	135		
Y8180.....	135		
Y8182.....	135		
Y8190.....	135		
Y8192.....	135		
Y8193.....	135		
Y8194.....	135		
Y8195.....	135		
Y8196.....	135		
Y8200.....	127		
Y8201.....	127		
Y8202.....	127		
Y8203.....	127		
Y8204.....	127		
Y8205.....	127		
Y8206.....	127		
Y8207.....	127		
Y8208.....	127		
Y8209.....	127		
Y8210.....	127		
Y8211.....	127		
Y8220.....	127		
Y8221.....	127		
Y8222.....	127		

GENERAL INFORMATION AND POLICY

ORDERING: Please state the quantity, part number and description of each item, preferably in that order, to avoid any delays and help speed up the processing of your order. Whenever possible, always order by standard carton packs. This will speed up the processing of your order as well as give you the benefit of the quantity pricing and packaging.

COUNTER SERVICE: Customers are welcome to visit our California showroom where catalog items are available. Orders for will-call must be phoned in a minimum of 3 hours in advance in order to avoid a long waiting period once you arrive.

PRICES: Prices quoted are F.O.B. our warehouse and are subject to change without notice. All prices are subject to State and Federal taxes. State Sales Tax will be added to all orders unless an up-to-date resale card is on file.

STOCK ITEMS: Illustrations are for identification purposes only and do not necessarily represent the product of a specific manufacturer.

PERFORMANCE: We will endeavor to meet all shipping schedules; however, Luminance will not pay any amount, whether identified as a penalty or as liquidated damages, for failure to meet a shipping schedule.

FREIGHT ALLOWANCE: Orders of \$1,500.00, or higher, will be shipped Freight Allowed to a single destination in the Continental U.S.A. All qualifying orders will be shipped pre-paid by our selected carriers. This allowance is granted provided the invoice is paid in full within the terms indicated on the invoice. All goods, for delivery within the Continental U.S.A., are shipped from Luminance's Distribution centers. Luminance reserves the right to change the freight policy on an individual account basis if term and payment obligations are not fulfilled. We will pass on any special carrier handling charges such as inside delivery fees, re-delivery charges, residential delivery fees, lift gate services, C.O.D. Fees, Etc.

INITIAL ORDERS: Unless a credit application has been received, processed and approved, all initial orders will only be shipped when prepaid by credit card (All major credit cards) or paid in advance prior to shipment of merchandise.

PAYMENT TERMS/CREDIT: Are provided based on credit review and payment history.

CREDIT CARDS: For your convenience we now accept all major credit cards for all orders.

PAST DUE ACCOUNTS: No orders will be shipped until all overdue balances are cleared.

RETURNED CHECKS: A \$50.00 service charge will be placed on all checks returned to us by the bank for non-payment. Once a check has been returned to us for non-payment, we will no longer honor checks from that individual or firm.

RETURN POLICY AND WARRANTY/LIABILITY

REFUSED SHIPMENTS: Any Shipment that is refused in whole or in part will result in a 30% restocking charge as well as freight charges both ways. NO EXCEPTIONS

SHIPMENTS: If you receive your order damaged or with shortages proceed as follows:

- 1)Receive the shipment. Refusal of shipment may result in extra fees or freight charges, being owed by the customer.
- 2)All damage observed upon receipt of goods must be acknowledged by the driver prior to leaving.
- 3)Do not remove any damaged merchandise from the original carton until an inspection has been made by the driver.
- 4)Please have the driver initial the packaging slip before you sign the delivery receipt.
- 5)Request instruction on filing a claim with the carrier and follow their instructions.
- 6)Contact Luminance Claims Department to report the problem. Please reference your account and invoice number. Once the Claims Department has gathered the necessary information they will issue an RGA, if applicable.

RESTOCKING CHARGE: There will be a 30% restocking charge, with a \$50.00 minimum, for all merchandise returned unless the reason for the return was the fault of Luminance. Non-stock and discontinued items are not subject to return. Currently stocked items must be returned WITHIN 30 DAYS. Merchandise will not be accepted for return if it will create an overstock position.

CLAIMS: All claims for defective merchandise must be made within 30 days of receipt of the order. No returns will be accepted without verbal or written permission in which an RGA (Return Good Authorization) Number will be issued. This RGA# is valid for 30 days only and must be clearly marked on each carton to be returned. An itemized list of the merchandise and the original invoice number must accompany all returns. An RGA# must be obtained before any Counter Service return is accepted.

PACKAGING: Due to the structural sensitivity of All Glass Shades 13INCH or larger in diameter, we must ship them by ground freight only. If you request shipment by air freight, it is done so at your own risk and expense. Please note: When shipping by air freight additional packaging is required resulting in larger or oversize cartons. Transportation costs can be higher on larger or oversize cartons.



© 2016 ADL A DIVISION OF LUMINANCE

Reproduction of all, or any part of this catalog without the express written permission of Luminance is Strictly Forbidden

RETURN POLICY AND WARRANTY/LIABILITY

LIMITED WARRANTY/LIABILITY: The Seller warrants it has title to the products delivered hereunder ("Product") and may properly sell the same to Buyer and that such product will conform to Seller's then current specifications. Buyer assumes responsibility to analyze Product, and Seller shall have no liability if Buyer uses the Product in any way that does not conform to the aforesaid specifications. Buyer represents that it is familiar with the characteristic of Product and assumes all responsibility and liability for and will indemnify and hold Seller harmless from any and all loss or injury to persons or property arising out of handling, use or possession of Product delivered to it. IN THE EVENT THAT THIS DISCLAIMER OF LIABILITY IS HELD BY A COURT OF COMPETENT JURISDICTION NOT TO APPLY TO BUYER, SELLER'S MAXIMUM LIABILITY TO BUYER ON ANY CLAIM IN ANY WAY CONNECTED WITH THE SALE OR USE OF ANY OF THE PRODUCTS, WHETHER LIABILITY ARISES CONTRACT, FROM BREACH OF WARRANTY, IN TORT OR OTHERWISE, SHALL BE LIMITED TO THE PRODUCT'S INVOICE PRICE. The Seller does not warrant that its products will meet or comply with the requirements of any safety code or regulation of any state, municipality, or other jurisdiction. If any sample or model was shown to the Buyer, such sample or model was used merely to illustrate the general type and quality of the products and not to represent that the products would necessarily conform to the sample or model. No action, regardless of form, shall be maintained hereunder unless the facts giving rise to it are discovered within 12 months of shipment and written notice hereof given to Seller within 30 days of discovery. Products which are replaced by Seller in accordance with foregoing shall become the property of Seller and shall be returned to it by the Purchaser F.O.B. point of shipment.

JURISDICTION/VENUE: In any action between Buyer and Seller relating to the Product or these terms, Buyer consents to the exclusive jurisdiction of the federal and state courts of the State of California, U.S.A., and agrees that the action will be properly venued in any such court. If Buyer is located outside the U.S., Seller reserves the right to initiate legal action against Buyer in a court located outside of the State of California, U.S.A.



© 2016 ADL A DIVISION OF LUMINANCE

Reproduction of all, or any part of this catalog without the express
written permission of Luminance is Strictly Forbidden

West Coast Distribution

Los Angeles, CA

Central Distribution

Houston, TX

East Coast Distribution

Long Island, NY

Customer Service

800.346.1380

24 hour Order Fax

800.346.1381

Showrooms

Los Angeles

Dallas

1945 S. Tubeway Ave.
Los Angeles, CA 90040

www.luminance.us.com



ZC80