LINEARE

8" Widespread Two-Handle Bathroom Faucet M-Size

MODEL # 20578ENA

Pure Freude an Wasser

GROHE

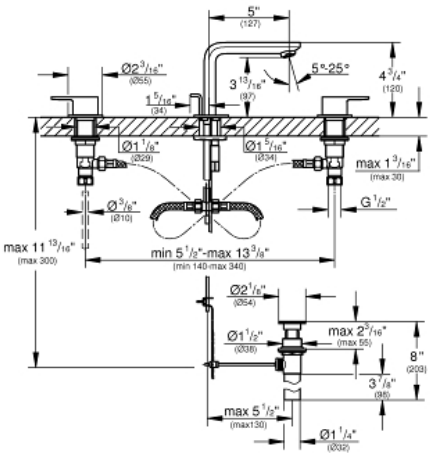

Product Description:
LINEARE
8" Widespread Two-Handle Bathroom Faucet M-Size

Standard Specification:
- Metal lever handle
- 1/2" ceramic cartridge (90° turn)
- **GROHE StarLight** finish
- **GROHE AquaGuide** adjustable flow control
- **GROHE QuickFix** rapid installation system
- Spout with flow control
- Includes waste-set drain assembly
- Pressure resistant
- Flexible connection hoses between spout and side valves
- 1/2" x 7/16" union nut

Applicable Codes & Standards:
- Energy Policy Act of 1992
- NSF 61
- ASME A112.18.1/CSA B125.1
- US Federal and State material regulations
- EPA WaterSense®
- ICC/ANSI A117.1

Color:
❑ 20578ENA Brushed Nickel