

- Send the test kit in for testing as soon as possible.
- Do not tear the test kit, or the brown paper envelope inside.
- Seal the test kit after removing the cardboard insert.
- Remove and recycle the plastic hook and cardboard insert.
- Clearly fill in the end date, time, and answer all questions.

AFTER YOUR TEST

- Do not move the test kit once the test has begun.
- Close all external doors behind you when entering or leaving.
- Keep All windows in your home closed.

DURING YOUR TEST



- Hang the test kit from the plastic hook; DO NOT lay on a table.
- Test the lowest livable area of the structure.
- Clearly write your address and email address, writing one letter or number per box.
- Clearly fill in the start date, time, and room temperature.
- Record the serial number of your test kit for future reference.
- Conduct your test before the "Use By" date printed in the upper right corner.
- 12 hours before conducting your test, please close All windows in your home.

BEFORE YOUR TEST

IMPORTANT REMINDERS

Watch a video walkthrough on how to set up your test kit at aprilaireradon.com/radon-test-kit

Avoid placing test kits in:

- Moist** 
- Drafty** 
- Sunny** 

Test kit should be placed in between 2-5 ft from the ground.

Do not place in areas of your home. Do not place in bathroom, kitchen or mechanical rooms.



TEST KIT PLACEMENT GUIDELINES

WHERE SHOULD THE TEST BE PLACED?

You can test your home for radon gas any time of the year, as long as you maintain the conditions listed under "During Your Test." **Important:** DO NOT test during severe weather (hard rains, heavy snows, strong winds).

The U.S. EPA suggests testing the lowest level of your home used on a regular basis, or that could be used by a potential buyer. Pennsylvania residents should test the lowest livable area of a structure.

WHEN IS THE BEST TIME TO TEST FOR RADON?

FREQUENTLY ASKED QUESTIONS

CAN I RUN MY HEAT/AC DURING THE TEST?

Yes, just keep windows and doors closed. However, avoid creating a draft, so no fans of any sort (attic, ceiling, window, floor) for the duration of the test. Exception: Bathroom and kitchen fans are fine.

HOW LONG SHOULD I CONDUCT THE TEST?

This test kit is designed to be exposed for a **minimum of 3 days** (72 hours) and a **maximum of 7 days** (168 hours). Exposing it for shorter or longer will invalidate the test.

HOW TO GET YOUR ANALYSIS

Follow the AFTER YOUR TEST instructions on the reverse side and return your sealed test kit(s) to the lab for analysis as soon as possible. The sooner we get it back, the more accurate your results.

Radon gas decays quickly, so no results can be provided if your test kits take more than 12 days to arrive. For that reason, we recommend one of the following delivery methods for return:

- **FedEx or UPS 3-day, 2-day, or Next Day delivery**
- **USPS Express Mail**
- **USPS Priority Mail**

For the most accurate analysis, return your test kit(s) to arrive at our third-party lab within 4 days of test completion.

FedEx/UPS Address
Air Chek
1936 Butler Bridge Road
Mills River, NC 28759

USPS Address
Air Chek
PO Box 2000
Naples, NC 28760

Once we receive your sealed test kit, you can enter its serial number at aprilaireradon.com to check the status of your analysis.

If results show high levels of radon in your home, call the contractor responsible for administering your test for next steps. If you administered the test yourself and results show high levels of radon in your home, contact your nearest AprilAire Certified Radon Professional by visiting aprilaireradon.com/find-a-pro

Air Chek makes every reasonable effort to maintain the highest possible quality control during the manufacture and analysis of our test devices. However, we cannot control what the end-user does with or to our test devices when they are not in our possession. Our manufacturing, analysis, and reporting procedures include several checks and certification steps (such as double-entry of user-provided information). Therefore, we cannot provide a warranty of any kind, expressed or implied, including without limitation any implied warranty of merchantability or fitness with respect to any item furnished, information supplied, or services rendered by Air Chek. Before any action is taken on the basis of test results or analysis provided to you by the lab, we recommend completing no less than two, side-by-side short term tests. Neither Air Chek nor any of our employees or agents shall be liable under any claim, charge, or demand, whether in contract, tort, or otherwise for any and all losses, costs, charges, claims, demands, fees, expenses, injuries, or damages (including without limitation incidental or consequential damages which are hereby excluded) of any nature or kind arising out of connection with, resulting from, or sustained as a result of any item furnished, information supplied, or service rendered to by Air Chek. MEB#90122.

AprilAire[®]

Radon

Short-Term

Radon Test

2 Pack



aprilaireradon.com

Unfold For Complete Instructions
Do not break plastic seal
until ready to use

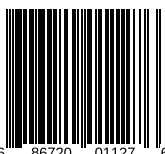

Start Test

REMOVE PLASTIC SLEEVE

1 Write on Test Kit or Scan QR Code

Scan the QR code or use a pen to fill in all fields the form on the back of the test kit envelope.

Please make sure to fill in the start day and hour and record your test kit number for your records.



2 Prepare the Test Kit [Grip] securely at top and bottom.

>Pinch< gently at top until cardboard folds at perf.

PUSH cardboard flap to ensure snug fit all around.



Radon gas easily passes through the draft-shield

3 Hang the Test Kit

at breathing level (2-5 ft from floor) away from drafts, heat sources, and out of direct sunlight. Be sure to hang in the lowest liveable level of your home.



Watch a Video Here:
[aprilaire.com/radon-test-kit](https://www.aprilaire.com/radon-test-kit)

Preferred Method



Scan the QR code to enter info on your mobile device and receive reminders via SMS text messaging

End Test

AFTER 3-7 DAYS

1 Write on Test Kit

Use a pen, not a pencil.

Fill in end day and end hour.

Fill in answers to ALL remaining questions below.

2 Recycle hook and cardboard

- do not leave inside.

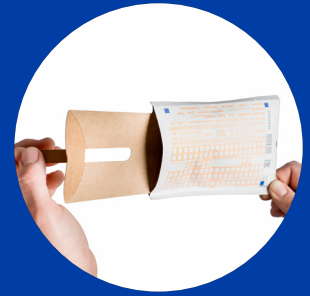

3 Seal the Test Kit

to ensure no radon escapes. Fold flap to expose adhesive strip.



PEEL and remove backing on adhesive strip.



PRESS together to form air-tight seal.

You're Done! Now Return Your Test Kit to Lab

THE SOONER THE BETTER -
USE FEDEX OR UPS NEXT DAY FOR BEST RESULTS
SEE REVERSE SIDE FOR DETAILS

expose for a minimum of
3 days
but for no more than 7

